



*Standard Eurobarometer*



European  
Commission

# EUROBAROMETER 66

## PUBLIC OPINION IN THE EUROPEAN UNION

Fieldwork: September-October 2006

Publication: September 2007

Standard Eurobarometer 66 / Autumn 2006 - TNS Opinion & Social

This survey was requested and coordinated by the Directorate General Communication.  
[http://europa.eu.int/comm/public\\_opinion/index\\_en.htm](http://europa.eu.int/comm/public_opinion/index_en.htm)

This document does not represent the point of view of the European Commission.  
The interpretations and opinions contained in it are solely those of the authors.

## Table of contents

<b>INTRODUCTION.....</b>	<b>5</b>
<b>I. THE CONTEXTUAL INDICATORS.....</b>	<b>8</b>
<b>1. Climate of opinion .....</b>	<b>9</b>
1.1. Life satisfaction .....	9
1.2. State of play .....	13
1.3. Future expectations.....	17
1.4. The direction in which things are going .....	20
1.5. The main concerns of European citizens .....	24
<b>2. Social and political climate .....</b>	<b>28</b>
2.1. Personal and European values.....	28
2.2. Attitudes towards societal issues .....	36
2.2.1. Severity of justice.....	37
2.2.2. Equality vs. individual freedom.....	39
2.2.3. The place of religion in society .....	41
2.2.4. Attitudes towards homosexuality .....	43
2.2.5. The contribution of immigrants to society .....	47
2.2.6. Legalisation of cannabis.....	49
2.2.7. The importance of spare time.....	51
2.3. Attitudes to the environment .....	53
2.4. State interventionism and free competition.....	55
2.5. Domestic affairs and politics .....	60
2.6. Trust in institutions and organisations .....	64
2.7. National pride.....	66
<b>II. THE EU AND GLOBALISATION .....</b>	<b>67</b>
<b>1. The performance of the European Union.....</b>	<b>68</b>
1.1. Comparison between the EU and the US.....	68
1.2. Priorities to improve the European Union's economic performance.....	70
<b>2. The Single Market .....</b>	<b>72</b>
2.1. Public perception of the Single Market.....	72
2.2. The effect of the Single Market on the competitiveness of companies ....	76
2.3. Benefiting from the achievements of the European Union.....	79

<b>3.</b>	<b>Globalisation .....</b>	<b>86</b>
3.1.	Attitudes to globalisation.....	86
3.2.	The effects of globalisation.....	89
3.3.	Testing how citizens judge the role of the European Union in this regard.	93
<b>III.</b>	<b>THE EUROPEAN UNION AND ITS CITIZENS .....</b>	<b>96</b>
<b>1.</b>	<b>Democracy and citizenship.....</b>	<b>97</b>
1. 1.	Involvement in European affairs.....	97
1.2.	Trust in the European Union .....	109
1.3.	European citizenship.....	112
1.4.	European pride .....	115
<b>2.</b>	<b>Being a member of the European Union today .....</b>	<b>118</b>
2.1.	Support for membership of the European Union .....	118
2.2.	The benefits of membership of the European Union.....	121
2.3.	Advantages of membership of the European Union.....	124
2.4.	The image of the European Union.....	129
<b>3.</b>	<b>The European institutions.....</b>	<b>132</b>
3.1.	Awareness of and trust in the European institutions .....	132
3.2.	Trust in the European Commission and the European Parliament .....	134
3.2.1.	The European Commission.....	134
3.2.2.	The European Parliament.....	137
3.2.3.	A comparison of the two institutions .....	139
3.3.	The Presidency of the Council of the European Union.....	142
<b>4.</b>	<b>Information about the European Union.....</b>	<b>146</b>
4.1.	Subjective knowledge of the European Union .....	146
4.1.1.	The EU knowledge scale .....	146
4.1.2.	Understanding the way the European Union works.....	150
4.2.	Effective knowledge about the European Union.....	152
4.2.1.	The knowledge quiz .....	152
4.2.2.	Knowledge about the way the European Union's budget is spent .....	155
4.2.3.	Knowledge about the right of access to information .....	158
4.3.	Looking for and finding information about the European Union.....	160

<b>IV. THE CURRENT ROLE OF THE EUROPEAN UNION .....</b>	<b>166</b>
<b>1. The current role of the European Union .....</b>	<b>167</b>
1.1. The European Union's priorities .....	167
1.2. Joint or national decision-making? .....	171
1.3. The role of the European Union vis-à-vis that of the United States .....	173
<b>2. Support for current policy issues .....</b>	<b>176</b>
2.1. The common security and defence policy .....	176
2.1.1. Support for the ESDP .....	176
2.1.2. Who should take decisions about European defence? .....	179
2.2. Common foreign policy .....	183
2.3. Support for the single currency .....	186
<b>V. THE FUTURE ROLE OF THE EUROPEAN UNION .....</b>	<b>189</b>
<b>1. Europe in the future .....</b>	<b>190</b>
1.1. Best ways to ensure the future of Europe .....	190
1.2. The evolution towards a European political union .....	195
1.3. The perceived and desired speed of building Europe .....	198
1.4. Towards a "two-speed" Europe? .....	200
<b>2. European Constitution .....</b>	<b>202</b>
2.1. Support for a Constitution .....	202
2.1.1. Support for a European Constitution .....	202
2.1.2. Need for a European Constitution .....	207
2.2. Support in the countries where the European Constitution has not (yet) been ratified .....	210
2.3. The effects of the European Constitution .....	213
2.4. The future of the European Constitution .....	215
<b>3. Further enlargement .....</b>	<b>218</b>
3.1. Support for further enlargement .....	218
3.2. The choice of future Member States .....	222
3.3. The question of Turkey .....	224
<b>CONCLUSION .....</b>	<b>227</b>

## INTRODUCTION

The current Standard Eurobarometer was carried out between 6 September and 10 October 2006. This wave, Eurobarometer 66, reflects the public opinion of Europeans prior to the accession of Bulgaria and Romania in January 2007.

This Standard Eurobarometer covers thus 30 countries or territories: the 25 Member States, Bulgaria and Romania, the two candidate countries (Croatia and Turkey) and the Turkish Cypriot Community. It was commissioned by the Directorate-General Communication of the European Commission and was carried out by TNS Opinion & Social. The methodology used is that of the Standard Eurobarometer surveys of the Directorate-General Communication ("Public Opinion and Media Monitoring" Unit). A technical note concerning the interviews, carried out by the institutes of the TNS Opinion & Social network, is annexed to this report. This note specifies the interview method used, as well as the confidence intervals<sup>1</sup>.

As this study has been conducted before the accession of Romania and Bulgaria to the EU, the overall and socio-demographic analysis is based on the EU25 results.

This report studies the major themes related to the European Union and its development.

- ◆ In the first two parts, the report focuses on current and future life in the European Union as perceived by European Union citizens, looking at personal, economic, social and political issues. It then looks in depth at citizens' views on the European economy and its development in a global context.
- ◆ In the third part of this report, the relationship between the European Union and its citizens is examined. The first issue looks at European democracy, citizenship and values. Then, an analysis of what citizens think about the European institutions is made. This part also reports on the level of knowledge and information held by citizens on European institutions.
- ◆ The fourth part of this report focuses on the role currently played by the European Union in various areas and analyses which of these areas are seen as priorities by citizens. A chapter then deals more specifically with public opinion regarding a number of policy areas, namely common foreign and security policy, common foreign policy and the single currency.
- ◆ Lastly, the report looks at the future of the European Union: what is most helpful for the future of Europe and at what speed Europe should evolve. It also examines more specifically the opinions of European citizens concerning the future of the Constitution and further enlargement.

---

<sup>1</sup> The results tables are included in the annex. The totals indicated may show a one-point difference with the sum of the individual units. It should also be noted that the total of the percentages in the tables of this report may exceed 100% when the respondent has the possibility to give several answers to the same question.

This report analyses the results and changes at three levels: firstly, the average of the 25 European Union Member States (EU25); secondly, the average of the former EU15 Member States (EU15) and the ten Member States that joined the European Union on 1 May 2004 (NMS10); and, thirdly, averages at national level. The averages for previous years represent the results obtained for all Member States of the European Union as it was composed at the time those surveys were conducted.

A brief comment is also made on the way the replies vary according to the socio-demographic characteristics of the respondents (gender, age, etc.), as well as certain other indicators, such as their attitude to the European Union, whether they see themselves as opinion leaders<sup>2</sup> and their political leanings<sup>3</sup>.

The reader should appreciate that there are three kinds of reports within the Eurobarometer. The first results focus on trend indicators and a selection of new topics aiming at giving a quick and operational overview of European public opinion on major issues. The full report analyses in depth all the questions asked in a Standard Eurobarometer wave. National reports are published by the national representations of the European Commission and written in the national language(s). They focus more on comparisons between national results and the EU average. Executive summaries of these national reports also exist and are published in English on the europa website.

*The Eurobarometer web site can be consulted at the following address:*

[http://ec.europa.eu/public\\_opinion/index\\_en.htm](http://ec.europa.eu/public_opinion/index_en.htm)

#### *The respondents*

*who spent time taking part in this survey are to be thanked – for, without their active participation, this study would not have been possible.*

---

<sup>2</sup> INDEX OPINION LEADERSHIP: 1. ++; 2. +; 3. -; 4. --

QA1. When you get together with friends, would you say you discuss political matters frequently, occasionally, or never?

QA2. When you hold a strong opinion, do you ever find yourself persuading your friends, relatives or fellow workers to share your views? Does this happen...? Frequently – Occasionally - Never

Thus, if a person interviewed tries often or from time to time to convince his or her interlocutor or discusses politics on a regular basis, he or she will be considered as a leader of opinion falling in category 1 (++) . On the other hand, if a respondent rarely or never tries to convince his or her interlocutor and never discusses politics, then he or she will not be considered as being a leader of opinion falling in category 4 --.

<sup>3</sup> In political matters people talk of "the left" and "the right". How would you place your views on this scale? (1-4) Left; (5-6) Centre; (7-10) Right.

### Note

The Standard Eurobarometer carried out between 6 September and 10 October 2006 (No. 66) is part of Eurobarometer wave 66.1.

In this report, the countries are represented by their official abbreviations.

#### ABBREVIATIONS

EU25	European Union - 25 Member States
EU15	European Union - 15 Member States before the most recent enlargement (1 <sup>st</sup> May 2004)
NMS10	New Member States – 10 Member States that joined the EU during the enlargement in May 2004
DK/NA	Don't know / No answer
BE	Belgium
CZ	Czech Republic
DK	Denmark
<i>D-E</i>	<i>East Germany</i>
DE	Germany
<i>D-W</i>	<i>West Germany</i>
EE	Estonia
EL	Greece
ES	Spain
FR	France
IE	Ireland
IT	Italy
CY	Republic of Cyprus*
CY (tcc)	Area not controlled by the government of the Republic of Cyprus
LT	Lithuania
LV	Latvia
LU	Luxembourg
HU	Hungary
MT	Malta
NL	The Netherlands
AT	Austria
PL	Poland
PT	Portugal
SI	Slovenia
SK	Slovakia
FI	Finland
SE	Sweden
UK	The United Kingdom
BG	Bulgaria
RO	Romania
HR	Croatia
TR	Turkey

\* Cyprus as a whole is one of the 25 European Union Member States. However, the "acquis communautaire" is suspended in the part of the country that is not controlled by the government of the Republic of Cyprus. For practical reasons, only the interviews conducted in the part of the country controlled by the government of the Republic of Cyprus are recorded in the category "CY" and included in the EU25 average. The interviews conducted in the part of the country not controlled by the government of the Republic of Cyprus are recorded in the category "CY(tcc)" [tcc: *Turkish Cypriot Community*].

## I. THE CONTEXTUAL INDICATORS

In this introductory chapter the following issues are analysed:

1. **Climate of opinion**: life satisfaction, current state of play, future expectations, the direction in which things are going and people's main concerns;
2. **Social and political climate**: the personal values of Europeans, attitudes to societal, environmental and economic issues, domestic affairs and politics, trust in institution and national pride.



# 1. Climate of opinion

## 1.1. Life satisfaction

*- Europeans are satisfied with the life they lead -*

Overall, **people in the European Union claim to be satisfied with the life they lead (82%)<sup>4</sup>** and there has been little change in this view over the years.

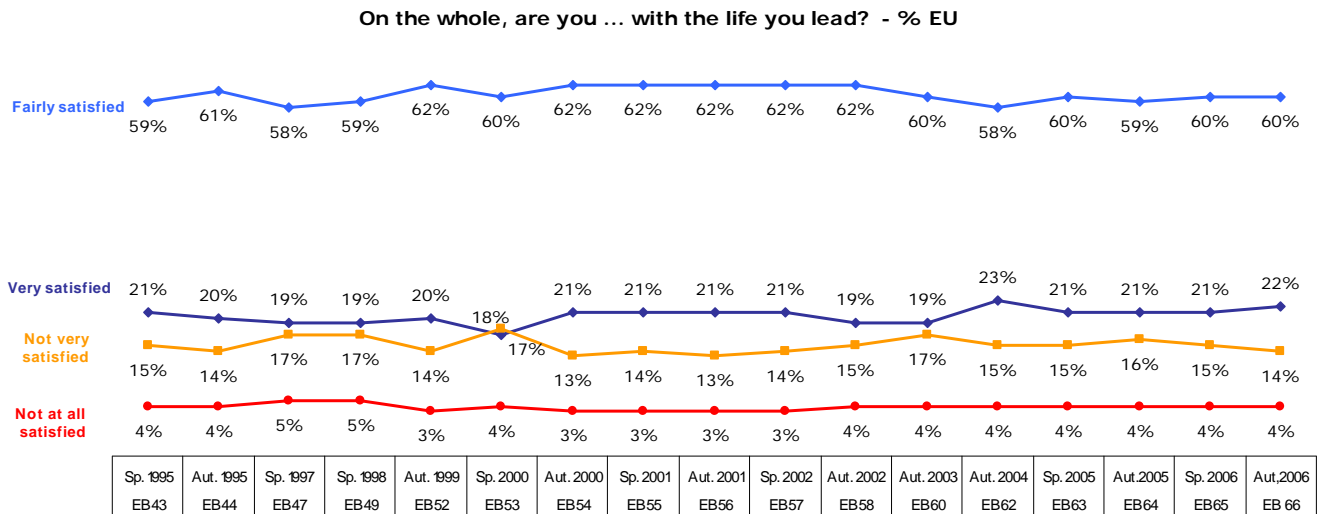

However, levels of life satisfaction vary depending on people’s socio-demographic characteristics.

<sup>4</sup> QA3. On the whole, are you very satisfied, fairly satisfied, not very satisfied or not at all satisfied with the life you lead?

The likelihood of being satisfied with one's life increases with the level of education. Levels of satisfaction are particularly widespread among students (93%) whereas 'only' 73% of respondents having studied up to the age of 15 declare to be satisfied. Age is another factor. Unlike in the previous survey, we now find a slight gap in satisfaction levels between people aged 15 to 39 (around 86%) and those aged 40 and over (79%).

Unemployment appears to be the main factor that impacts a person's view on life: over four out of ten unemployed Europeans are not satisfied with the life they lead (42%). This shows the importance of being active for people's personal equilibrium.

Last but not least, persons who live alone also tend to be relatively less satisfied with their lives in general than those living in a household composed of several persons.

---

**% "Satisfied" with the life you lead - EU**

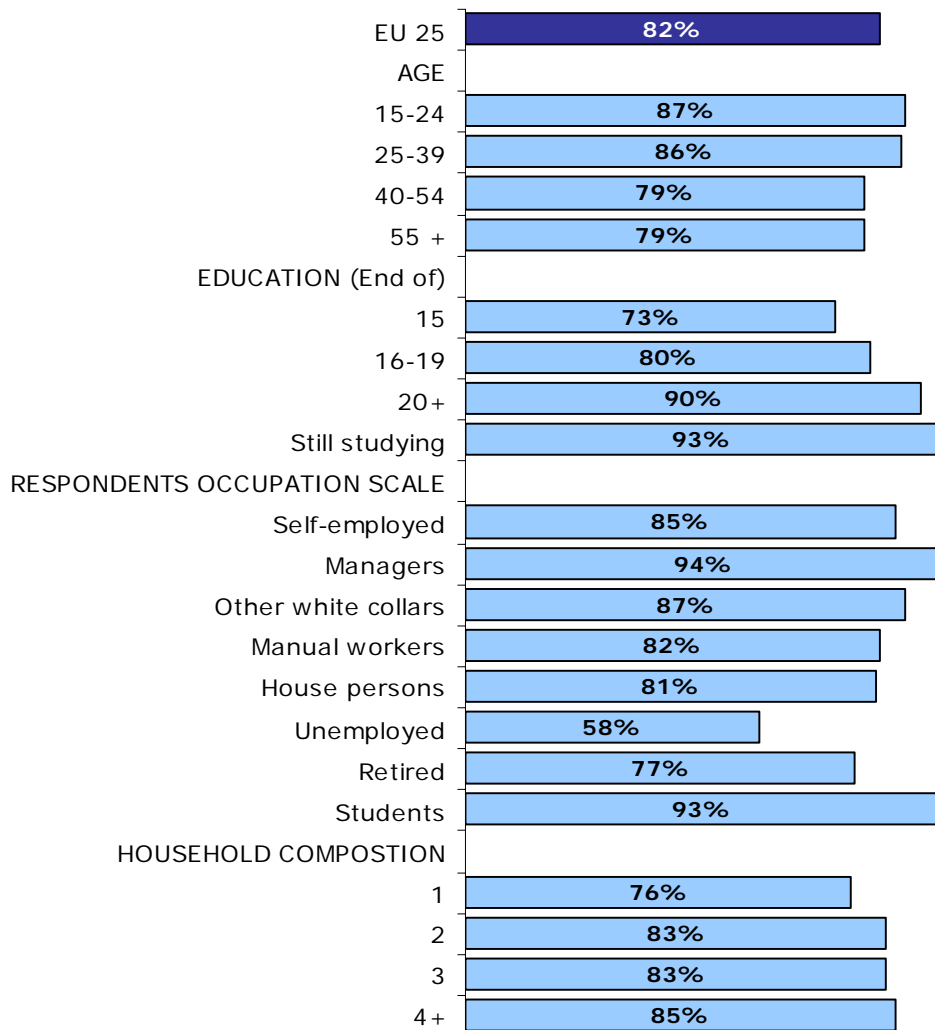

Satisfaction levels are not the same throughout the European Union and people in the former EU15 tend to be more satisfied with the life they lead (84%) than citizens of the NMS (72%).

More than 9 out of 10 people in Sweden, Denmark, the Netherlands, Finland and Luxembourg are satisfied with their life in general. In fact, in Denmark 64% of people are "very satisfied" with their life. In the other countries, this most positive sentiment is expressed by far fewer respondents.

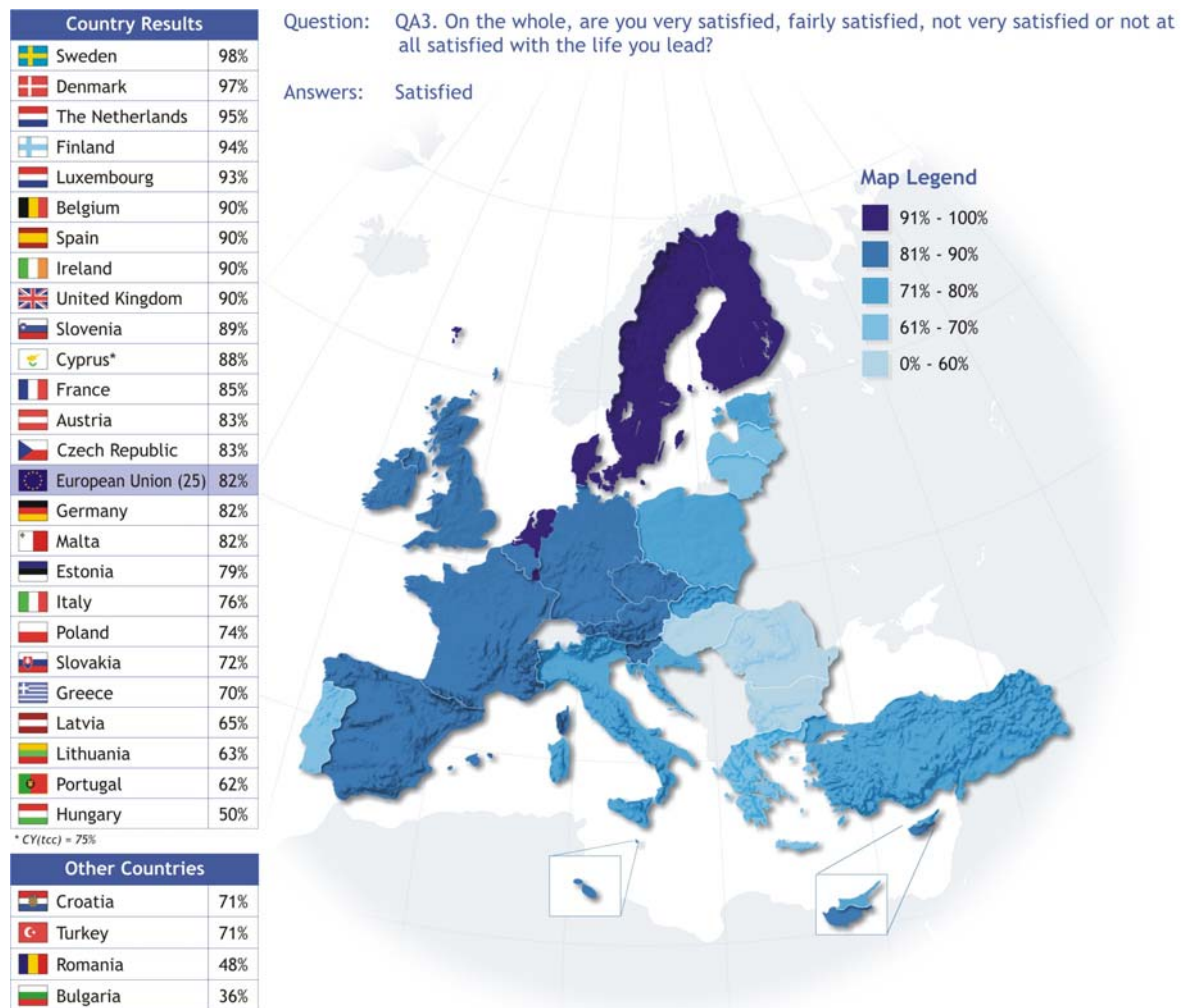

On the other hand, 50% of citizens in Hungary are not satisfied with the life they lead. In Portugal (37%), Lithuania (36%) and Latvia (34%), this view is held by just over one-third of citizens.

In Bulgaria and Romania, the mood is also bleak with 62% of citizens in Bulgaria and 51% in Romania feeling not satisfied to a greater or lesser extent with the lives they lead. This stands out in sharp contrast with the mood in the two candidate countries where just 28% of Turks and 29% of Croatians feel this way.

## 1.2. State of play

### *- Widespread pessimism about the employment situation in the Member States but the mood is slightly less morose than in spring 2006 -*

The **employment situation at country level** is still the area where European Union citizens have the most negative attitude although over the past year public opinion has improved considerably<sup>5</sup> since Spring 2006. The latest survey shows that over a quarter of European Union citizens believe that the employment situation in their country is good while seven out of ten feel that it is bad.

% EU25	Spring 2006			Autumn 2006		
	Good	Bad	Diff.	Good	Bad	Diff.
The employment situation in (OUR COUNTRY)	24%	74%	-50	27%	70%	-43
The situation of the (NATIONALITY) economy	41%	56%	-15	46%	50%	-4
The social welfare situation in (OUR COUNTRY)	48%	48%	0	46%	49%	-3
The situation of the environment in (OUR COUNTRY)	52%	44%	+8	54%	41%	+13
The situation of the European economy	53%	32%	+21	58%	28%	+30

The **situation of the national economy** is the other area that is perceived negatively by the majority of respondents, even if the percentage of favourable replies has increased by 5 points since the previous survey and the percentage of negative replies has fallen by 6 points. 50% of respondents consider that the economic situation in their country is poor, while 46% take the opposite view.

Despite these improvements, people are still much less optimistic about their country's economic situation than they are about the situation of the European economic. Close to three out of five respondents consider that **the economic situation within the European Union** is good (58%) compared to over a quarter who have a negative view (28%).

In comparison to spring 2006, the assessment of the **social welfare situation** in the Member States is now slightly less positive. On average, 49% of respondents rate the social welfare situation in their country as being bad, compared to 46% who believe it is good. In spring 2006, equal proportions of the persons interviewed had a positive opinion and a negative opinion in this regard.

However, opinion on **the environment situation** has become somewhat more positive since spring 2006. On average, 54% of citizens consider that the environmental situation in their country is good (+2 points) while 41% take the opposite view (-3 points).

<sup>5</sup> QA51. How would you judge the current situation in each of the following ? Very good, rather good, rather bad or very bad.

**These average results conceal very large differences between the Member States.**

Focussing firstly on **the employment situation in the countries polled**, we find that the proportion of respondents who rate this positively ranges from 6% in Germany to 94% in Denmark.

In the two accession countries, the evaluation of the national employment situation is generally negative and in Croatia, 97% of the public regards the situation as bad.

**How would you judge the current situation in each of the following?**  
The employment situation in (OUR COUNTRY)

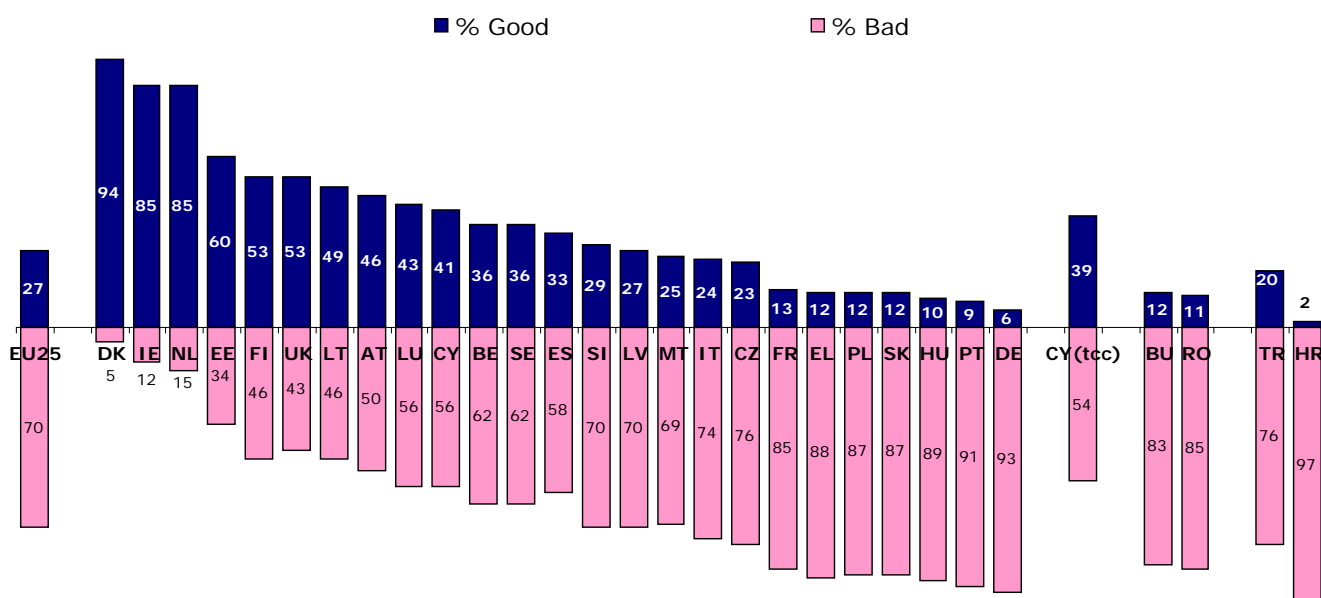

In 20 Member States, the mood is now more upbeat than it was in spring 2006, with significant increases noted in the percentage of "good" responses.

The largest increases are recorded in the Netherlands (+26 points) and Estonia (+17 points). The United Kingdom and Hungary are the only two Member States where public opinion about the national employment situation is now significantly less positive than it was in spring 2006 (-5 and -4 points, respectively). In Bulgaria and Romania, a slight improvement is noted, whereas, in Turkey, the proportion of respondents who rate the national employment situation as being bad increased from 70% to 76%.

Socio-demographically, several significant differences are noted. With regards to people's level of completed education, 34% of people who stayed in school full-time until age 20 or older feel that the employment situation in their country is good, while only 22% of people who left school aged 15 or younger share this feeling. In terms of people's occupational status, 38% of managers feel that the employment situation in their country is good. This contrasts sharply with the view of unemployed people who, as to be expected, are most inclined to perceive the national employment situation as bad (83%).

Focussing next on **the national economic situation**, the range of positive assessments within the Member States extends from one extreme of 11% in Hungary to 90% and over in the Netherlands Finland, Ireland and Denmark. In Bulgaria and Romania, less than one citizen in five rates the economic situation favourably. People in Croatia are, however, least optimistic: only 9% give a positive assessment.

Changes since the previous survey in the perceived national economic situation tend to be observed in the same countries where changes in the employment situation have been measured. The countries where the largest increases in the percentage of "good" responses have been recorded are the Netherlands (+19 points) and Slovenia (+17 points). In Hungary, conversely, the mood is now considerably less positive (-15 points).

**How would you judge the current situation in each of the following?**  
The situation of the (NATIONALITY) economy

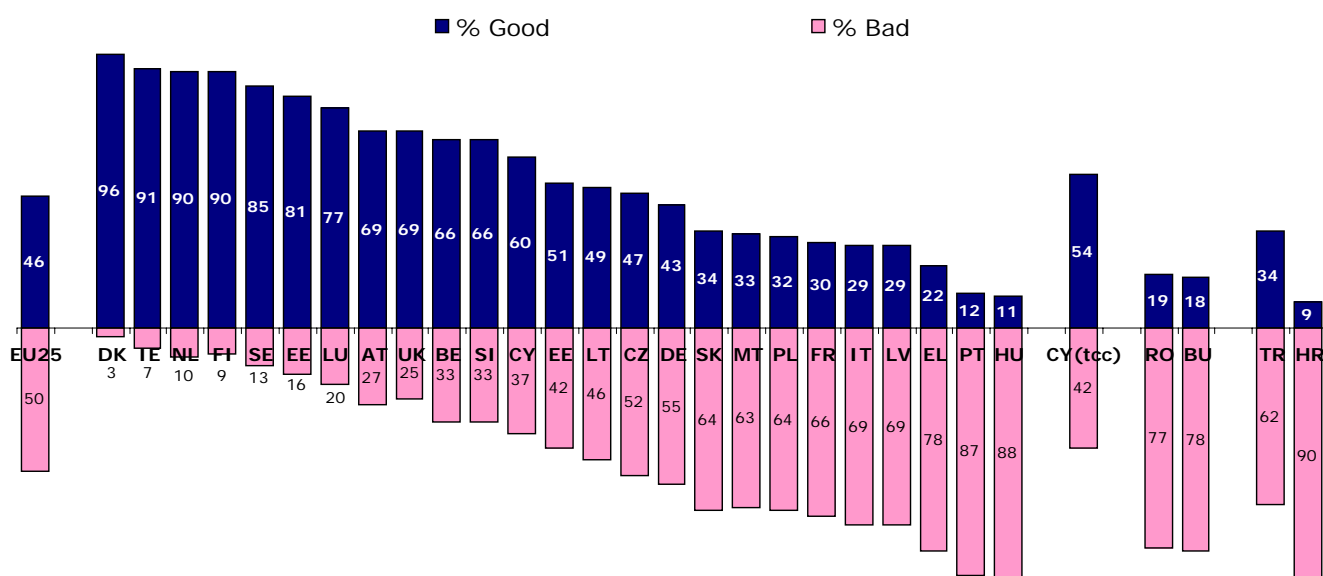

In terms of socio-demographic characteristics, differences are noted primarily on the basis of education: the longer people stayed in full-time education, the more likely they are to positively assess the economic situation in their country. Furthermore, while managers give a positive assessment (6 out of 10 see the situation as good), the situation is the opposite for the unemployed (65% perceive the national economic situation as bad).

Moving on to the national picture with regards the assessment of the **environmental situation**, the percentage of "good" responses ranges from 26% in Hungary to 88% in Finland. In Romania and Bulgaria, public opinion is less positive with 21% and 22% of respondents respectively assessing the situation as "good".

With regard to the perceived current **social welfare situation** there is a clear divide in opinion between citizens in the former EU15 and citizens in the new Member States. In the latter positive assessments are given less frequently than in the former EU15 (23% vs. 54%). While citizens in Belgium (84%), Luxembourg and Finland (both 80%) are most positive about the social welfare situation in their country, the situation is assessed most critically in Latvia where more than eight out of ten citizens find it bad (83%). Citizens in Bulgaria and Romania are equally negative; only 9% of the poll in Bulgaria and 12% in Romania believe the social welfare situation is good.



### 1.3. Future expectations

While people's expectations about their life in general and their personal situation are positive, optimism about the employment and economic situation in their country is less widespread. It should be noted that, once again, there are large variations between the Member States<sup>6</sup>.

***- Expectations about the next 12 months are generally optimistic but a third of Europeans still worry about the national employment and economic situation -***

Generally, European Union citizens express a great deal of optimism about the future. 34% of respondents believe that **life in general** will improve over the next twelve months, while 51% do not expect any changes and only 12% believe that it will be worse. These results are very similar to those obtained last spring.

Europeans are also relatively optimistic about **the financial situation of their household** and **their personal job situation**. Nonetheless, as in previous surveys, around one citizen in five (19%) believes that the financial situation of their household will worsen over the next twelve months.

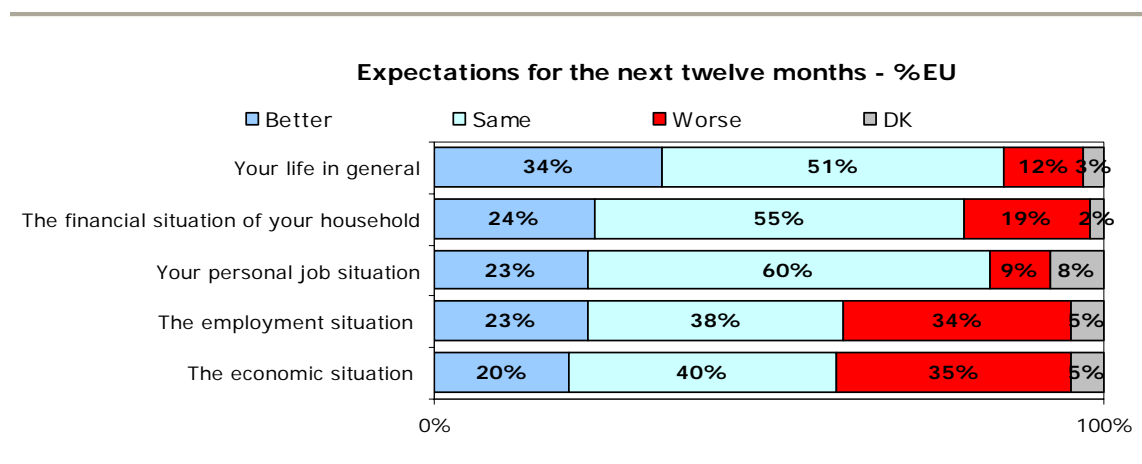

Citizens are least optimistic about **the employment and economic situation in their country** with one in three feeling that the situation will deteriorate over the next twelve months (34% and 35%, respectively).

<sup>6</sup> QA4. What are your expectations for the next twelve months: will they be better, worse or the same, when it comes to...?

1° your life in general 2° the economic situation in (OUR COUNTRY) 3° the financial situation of your household 4° the employment situation in (OUR COUNTRY) 5° your personal job situation

In comparison with spring 2006, people's expectations have not changed substantially except when it comes to the national employment situation. The percentage of people who expect this to get worse has decreased from 38% to 34%.

	Your life in general		The financial situation of your household		Your personal job situation		The economic situation in (our country)		The employment situation in (our country)	
	EB65	EB66	EB65	EB66	EB65	EB66	EB65	EB66	EB65	EB66
	Spring 2006	Autumn 2006	Spring 2006	Autumn 2006	Spring 2006	Autumn 2006	Spring 2006	Autumn 2006	Spring 2006	Autumn 2006
Better	35%	34%	25%	24%	22%	23%	21%	20%	21%	23%
Worse	12%	12%	19%	19%	9%	9%	35%	35%	38%	34%
Same	51%	51%	54%	55%	61%	60%	38%	40%	36%	38%
DK	3%	3%	2%	2%	8%	8%	5%	5%	6%	5%

While, in most countries, the feeling that things will stay the same over the next year dominates, there are a few notable exceptions. A strong sense of optimism is present in Estonia where the majority view is that the economic situation, life in general and the employment situation will improve over the next twelve months. In the Netherlands, there is also widespread optimism about the employment situation with 68% of respondents saying it will become better. Furthermore, one Dutch interviewee out of two expects the economic situation to improve. There is also widespread optimism that the employment situation will improve in Lithuania (53%) and Sweden (46%).

Conversely, the mood is generally pessimistic in Hungary. While 67% of respondents expect the economic situation to get worse, 61% also feel this way about the employment situation, 57% fear that the financial situation of their household will get worse and 47% are pessimistic about their life in general.

In Cyprus, Greece, Portugal and Germany, expectations are generally pessimistic with regards to the economic and employment situation. Finally, in Luxembourg and the United Kingdom the majority view is that the employment situation will get worse. Nonetheless, respondents in the UK are among the most optimistic about their life in general, with 50% saying that it will get better.

**Expectations for the next twelve months (by country)**

	Your life in general			The financial situation of your household			Your personal job situation			The economic situation in (our country)			The employment situation in (our country)		
	Better	Worse	Same	Better	Worse	Same	Better	Worse	Same	Better	Worse	Same	Better	Worse	Same
<b>EU25</b>	<b>34%</b>	<b>12%</b>	<b>51%</b>	<b>24%</b>	<b>19%</b>	<b>55%</b>	<b>23%</b>	<b>9%</b>	<b>60%</b>	<b>20%</b>	<b>35%</b>	<b>40%</b>	<b>23%</b>	<b>34%</b>	<b>38%</b>
BE	32%	7%	60%	23%	10%	66%	22%	6%	64%	21%	30%	47%	24%	32%	43%
CZ	32%	14%	53%	22%	23%	53%	18%	11%	59%	26%	30%	42%	22%	28%	48%
DK	40%	4%	55%	33%	9%	58%	26%	4%	67%	28%	15%	54%	36%	8%	54%
DE	19%	19%	60%	12%	32%	54%	15%	10%	63%	19%	46%	34%	18%	46%	34%
EE	50%	5%	41%	45%	6%	45%	31%	4%	47%	50%	6%	36%	46%	8%	35%
EL	36%	18%	45%	23%	29%	48%	18%	13%	67%	17%	53%	30%	13%	55%	31%
ES	39%	5%	54%	27%	9%	63%	29%	5%	63%	24%	22%	48%	23%	22%	48%
FR	41%	8%	48%	28%	17%	53%	26%	6%	58%	16%	37%	41%	23%	34%	37%
IE	47%	5%	46%	36%	12%	49%	29%	5%	59%	31%	22%	41%	33%	20%	39%
IT	34%	15%	46%	23%	18%	55%	25%	13%	58%	19%	37%	39%	20%	36%	38%
CY	28%	13%	50%	16%	26%	55%	12%	13%	60%	11%	54%	29%	11%	55%	26%
LV	46%	7%	44%	40%	9%	48%	32%	5%	44%	31%	17%	46%	36%	13%	42%
LT	43%	12%	42%	39%	11%	48%	35%	14%	35%	37%	16%	42%	53%	9%	30%
LU	31%	8%	59%	21%	10%	68%	19%	4%	68%	20%	38%	39%	18%	46%	31%
HU	16%	47%	36%	11%	57%	31%	7%	31%	52%	8%	67%	23%	5%	61%	28%
MT	33%	14%	46%	17%	21%	57%	10%	8%	60%	22%	31%	32%	22%	33%	34%
NL	33%	4%	62%	30%	14%	55%	26%	7%	56%	50%	11%	35%	68%	6%	22%
AT	23%	12%	63%	23%	13%	61%	22%	9%	63%	24%	18%	53%	25%	26%	45%
PL	32%	13%	51%	24%	18%	55%	17%	9%	65%	18%	34%	40%	25%	29%	39%
PT	22%	20%	54%	16%	21%	58%	13%	15%	66%	13%	49%	33%	13%	52%	30%
SI	27%	11%	59%	19%	14%	66%	11%	6%	79%	23%	32%	40%	21%	41%	35%
SK	33%	14%	51%	24%	21%	53%	17%	11%	56%	28%	30%	38%	26%	27%	42%
FI	37%	3%	59%	25%	5%	69%	17%	2%	78%	20%	21%	56%	29%	24%	45%
SE	47%	2%	49%	36%	10%	53%	26%	4%	65%	32%	17%	43%	46%	13%	34%
UK	50%	6%	42%	34%	12%	51%	32%	6%	56%	14%	36%	40%	16%	40%	35%
CY (tcc)	47%	8%	32%	40%	9%	39%	37%	8%	40%	38%	15%	31%	35%	14%	32%
BG	22%	22%	50%	18%	27%	50%	15%	12%	65%	21%	28%	40%	22%	20%	37%
HR	40%	19%	36%	33%	22%	40%	23%	9%	40%	30%	28%	33%	27%	31%	30%
RO	34%	15%	49%	27%	20%	49%	22%	10%	49%	20%	37%	38%	21%	38%	36%
TR	36%	20%	35%	28%	24%	43%	27%	20%	47%	27%	38%	26%	24%	42%	27%

#### 1.4. The direction in which things are going

##### - Fewer people now feel that things are going in the right direction -

Overall the number of people who feel that things are going in the right direction in the European Union is still higher than those who take this view about their own country (33% vs. 28%). However, **the mood is now less positive than it was at the beginning of 2006<sup>7</sup>**.

The proportion of citizens who feel that things are going in the right direction in the European Union has fallen by 6 points. An equal proportion of citizens now feel that things are going in the wrong direction in the European Union (33%; +6 points). However, the difference regarding the negative side of the answers between the national and the European situation remains important. In other words, the EU perspective produces less pessimism amongst EU citizens than the national one: almost one in two respondents believes that things are going in the wrong direction in their respective country, while one third of them share the same view when it comes to the EU level.

Question: QA5. At the present time, would you say that, in general, things are going in the right direction or in the wrong direction, in...?

Option: (OUR COUNTRY)

The European Union

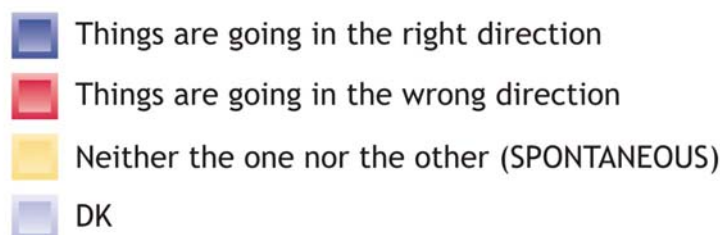
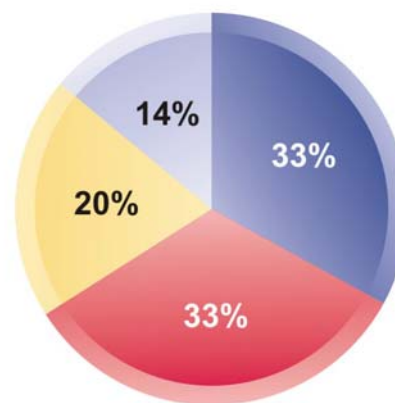
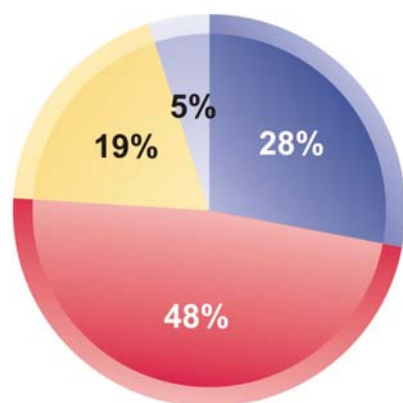



<sup>7</sup> QA5 At the present time, would you say that, in general, things are going in the right direction or in the wrong direction, in...?

At country level, the most positive results regarding the national situation are found in Ireland (56%), Estonia (53%) and in the Scandinavian countries. Pessimism is strongest in France and Hungary (where 61% of the respondents consider that things are going in the wrong direction), Poland (60%), the UK (57%) and, although to a lesser extent, in Germany (50%).

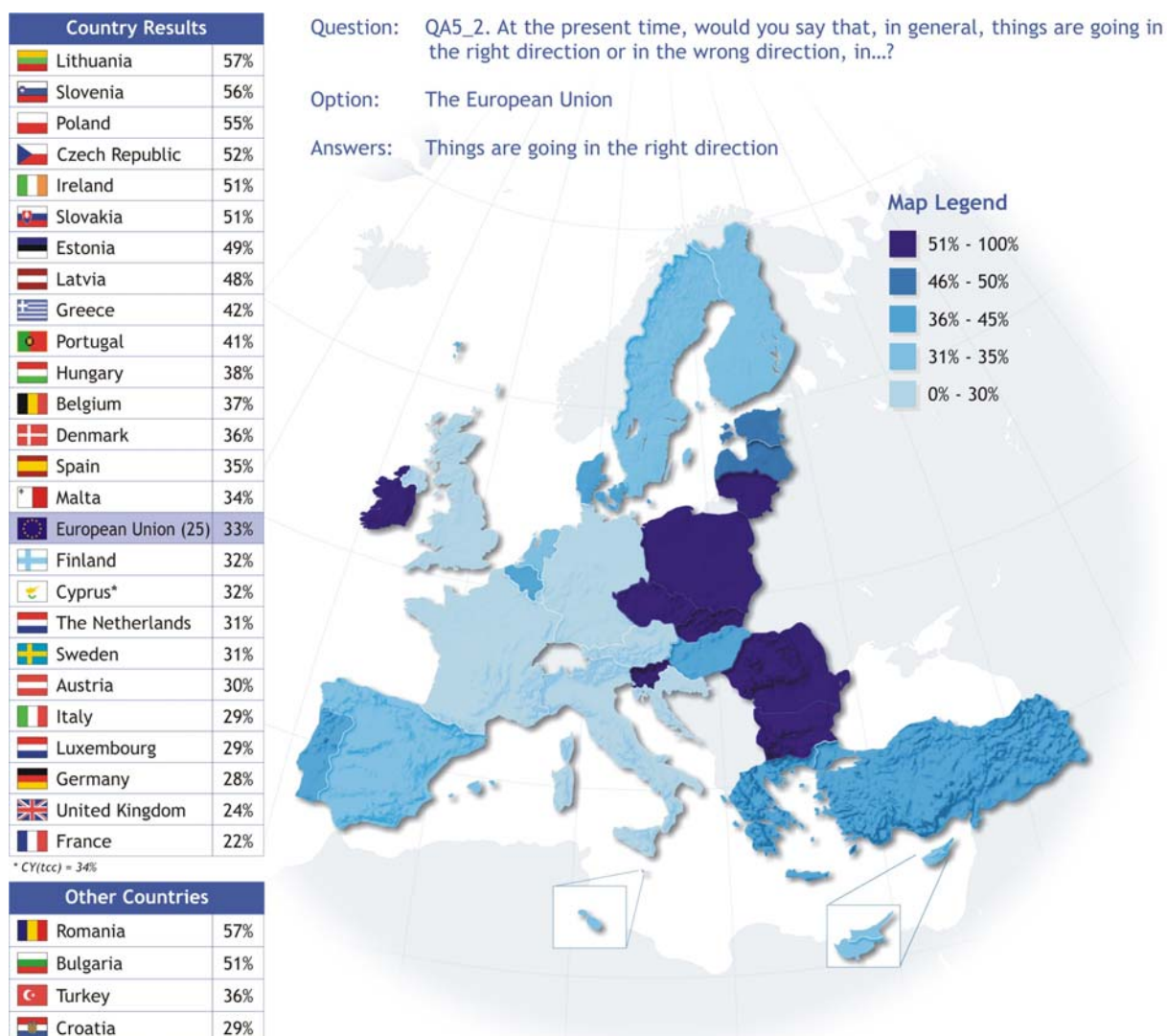
Regarding the EU perspective, there is a difference of 23 points between the results obtained in the former EU15 countries (29%; -7 points) and the ten new Member States (52%; -1 point). The view that things are going in the right direction in the European Union is most widely supported in Lithuania (57%; -3 points), Slovenia (56%; no change) and Poland (55%; -3 points). Citizens in France (22%; -7 points), the United Kingdom (24%; -10 points), Germany (28%; -10 points) Luxembourg (29%; -8 points) and Italy (29%; -4 points) are the most pessimistic, even more so than at the beginning of 2006.



Age and education influence how people perceive the direction in which things are going both at the national level and in the European Union as a whole. However, the age groups and the educational groups are particularly divided in their views when it comes to the direction in which things are going in the European Union. 47% of respondents who are still studying believe that things are going in the right direction in the European Union compared with 25% of those who left school the earliest, while 43% of the youngest age category tend to be optimistic about the direction in which things are going in the EU compared with only 27% of those aged 55 and over.

	Things are going in the right direction...	In (COUNTRY)	In the EU
	<b>EU average</b>	28%	33%
	<b>Age</b>		
	15-24	32%	43%
	25-39	28%	35%
	40-54	27%	32%
	55 +	26%	27%
	<b>Education (End of)</b>		
	15-	23%	25%
	16-19	27%	32%
	20+	32%	38%
	Still Studying	34%	47%
	<b>EU knowledge</b>		
	1-3	23%	25%
	4-7	31%	38%
	8-10	35%	45%

**Subjective EU knowledge** is another important determinant: when looking at the results for “things are going in the right direction in the European Union”, there is a difference of 20 points between respondents who feel that they know a great deal about the European Union and those who feel that they know very little (45% versus 25%).

The most important determinants of whether the EU is perceived to be going in the right or the wrong direction are people's attitudes to the European Union in general. The more people have a positive image of the EU, the more they believe things are going in the right direction in the EU and vice-versa. However, as the table below indicates, views about the direction in which things are going at the national level are also, albeit less strongly, influenced by people's attitudes towards the European Union.

*Things are going in the right direction...*

	In (COUNTRY)	In the EU
<b>EU25</b>	<b>28%</b>	<b>33%</b>
<b>Image of the EU</b>		
Positive	40%	52%
Neutral	21%	22%
Negative	12%	7%
<b>Advantages of EU membership</b>		
Benefited	38%	48%
Not benefited	16%	15%
<b>Trust in the EU</b>		
Tends to trust	41%	56%
Tends not to trust	17%	16%
<b>EU membership</b>		
Good thing	39%	48%
Neither good nor bad	17%	19%
Bad thing	14%	11%

## 1.5. The main concerns of European citizens

**- Concerns about unemployment are now less widespread but worries about immigration increase -**

Overall the proportion of respondents viewing unemployment as one of the two most important issues facing their country<sup>8</sup> has gone down since Spring 2006 from 49% to 40%<sup>9</sup>. In most Member States concerns about unemployment are now less widespread than they were in Spring 2006, with the largest drops noted in France (-18 points), Slovakia (-17 points), Hungary (-15 points), Slovenia (-14 points) and Finland (-13 points) - see the graph in next page -. Yet, concerns about unemployment remain high in many countries, particularly so in Germany (70%), Poland (66%), Portugal (62%) and the two candidate countries (65% in Croatia and 64% in Turkey). People in Ireland least voice concern about this issue (5%), followed by people in the United Kingdom (11%), the Netherlands (12%) and Estonia (13%).

---

<sup>8</sup> QA23 What do you think are the two most important issues facing (OUR COUNTRY) at the moment?

<sup>9</sup> Concerning these results, two issues should be borne in mind.

Firstly, in Spring 2006, the list of items was not exactly the same: the item *Energy related issues* replaced the item *public transport*. Even though the result for these two items is marginal (3% for both), the interpretation of the evolutions at EU level and particularly at the level of individual countries, should be made with some caution, as this change could have impacted the results for all other items of this question. This is notably the case for the countries where public transport was an issue for a significant share of respondents: Luxembourg and Austria (both 10%). It is also the case for the countries where the new *Energy related issues* item has been selected by a large proportion of respondents, as in Finland (15%) or Malta (13%) .

Secondly, the question was asked in Spring 2006 to half of the total sample; the sample was split and the second half of the sample answered the question without having answer options read to them. In other words, the comparison with Spring 2006 results is made using different respondent bases. That said, it is worth commenting on the evolutions, albeit with the above caveats borne in mind.



## The two most important issues facing (OUR COUNTRY) - Unemployment

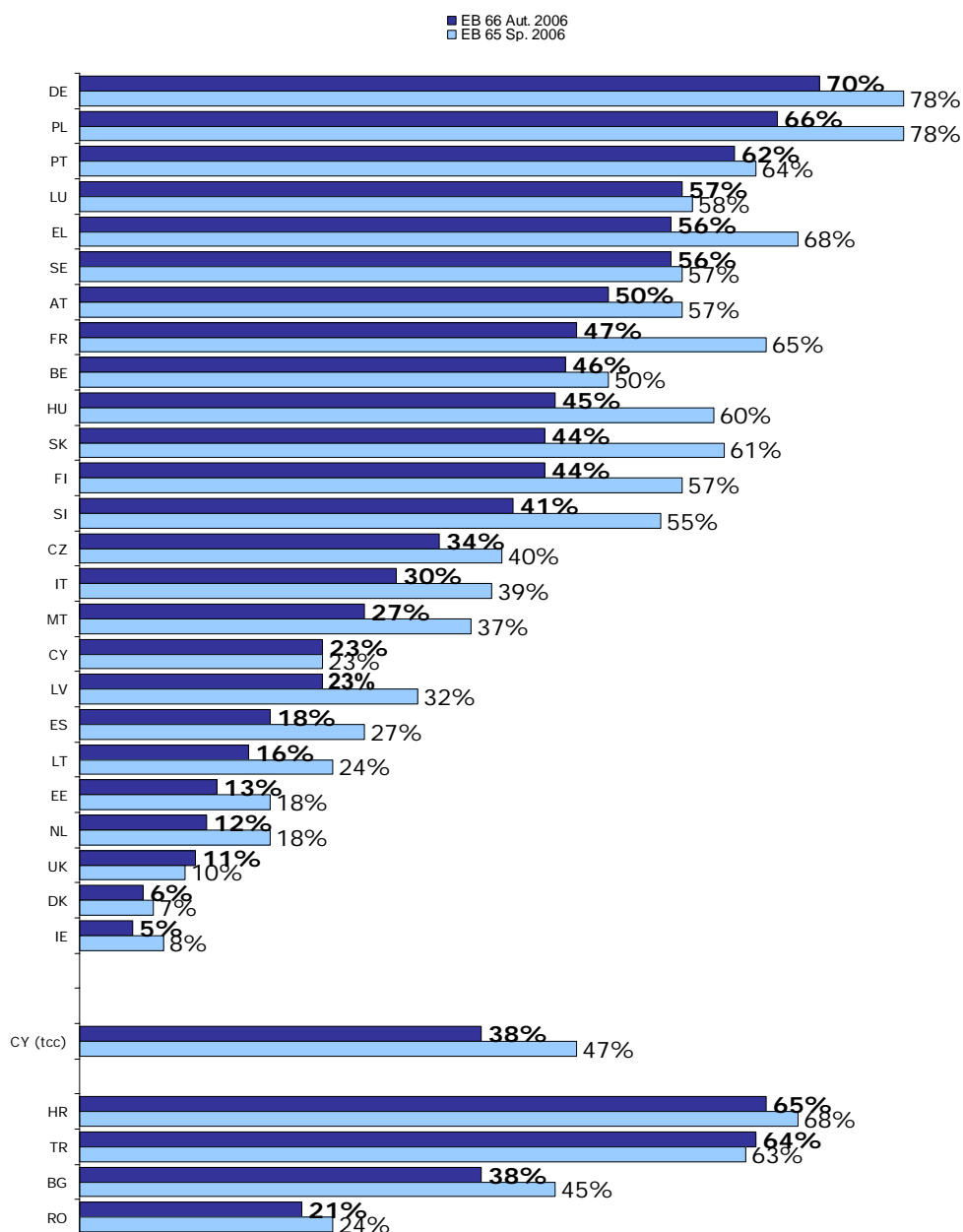

As in Spring 2006, the economic situation and crime are mentioned by approximately one respondent in four (both 23%). Concern about the economic situation is most widespread in Hungary (47%), followed by Greece (41%) and Portugal (40%). Conversely, in Ireland and the United Kingdom, only one respondent in twenty voices concern about the national economic situation. In Ireland, there is widespread concern about crime (55%). Estonia (45%) and Cyprus (42%) are the only two other Member States where more than 4 out of 10 citizens express concern about crime. Looking at the Candidate Countries, crime also emerges as a major issue for citizens in Croatia. Crime is least widely seen as an issue of concern in Hungary and Luxembourg (both 10%).

The proportion of respondents viewing immigration as one of the two most important issues facing their country has increased significantly since spring 2006 from 14% to 21%. This evolution is to a degree influenced by public opinion in Spain, where 64% of respondents regard immigration as one of the two most important issues facing their country (+31 points compared to Spring 2006), and in Malta (45%, +25 points). Immigration is also a widespread concern in the United Kingdom (40%, +8 points).

The healthcare system, inflation, terrorism and pensions form a second group of concerns for EU citizens with scores ranging between 16% and 10%.

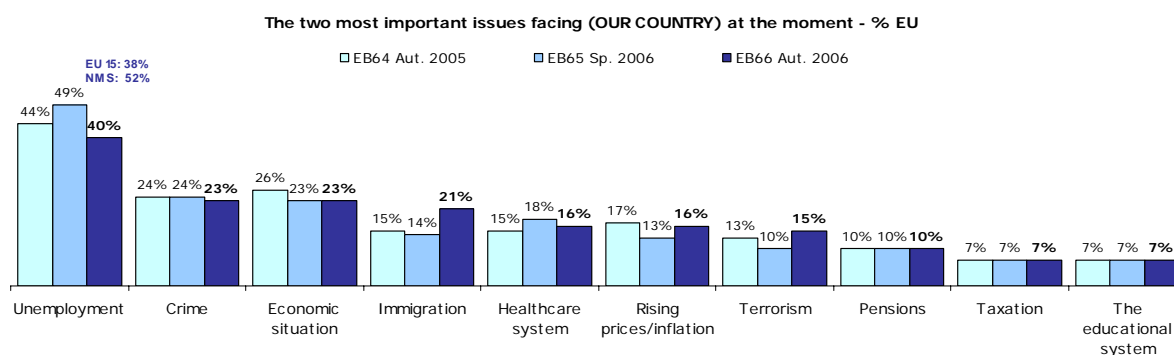

A comparison between the former EU15 countries and the NMS10 countries shows that views are clearly divided on some issues. In the former EU15 countries, immigration and terrorism are more often seen as a cause of concern than is the case in the ten Member States that joined the EU in 2004. Conversely, in the NMS10, unemployment and the healthcare system are more widely seen as issues of concern than is the case in the former EU15 countries.

Regarding the evolution since the previous wave, concerns about inflation are now somewhat higher in the new Member States where a significant increase has been noted since spring 2006 (+8 points). On the other hand, citizens in the EU15 are more concerned about terrorism than in spring 2006 (+6 points).

---

	EU15	NMS10	Difference
Immigration	24%	6%	+18
Terrorism	17%	4%	+13
The educational system	8%	4%	+4
Crime	24%	21%	+3
Protecting the environment	5%	2%	+3
Energy related issues	3%	3%	-
Defense\ Foreign affairs	2%	2%	-
Pensions	10%	11%	-1
Taxation	7%	8%	-1
Housing	5%	6%	-1
Rising prices\ inflation	15%	20%	-5
Economic situation	22%	29%	-7
Healthcare system	14%	26%	-12
Unemployment	38%	52%	-14

---

## 2. Social and political climate

The second part of this first chapter presents a set of new indicators measuring the positioning of EU citizens on some key societal issues. These indicators were asked to understand the opinion of EU citizens on issues that are debated in certain Member States.

### 2.1. Personal and European values

*- Peace and human rights: two European values that citizens cherish above all -*

**Peace (52%), respect for human life (43%) and human rights (41%) are the most important personal values of Europeans<sup>10</sup>.** When asked about the values that best represent the European Union<sup>11</sup>, respondents position human rights (38%) and peace (36%) in the top three as well. The respect for human life appears to be less embodied by the EU while the importance of democracy and the rule of law seem more evident at the EU level than at a personal one.

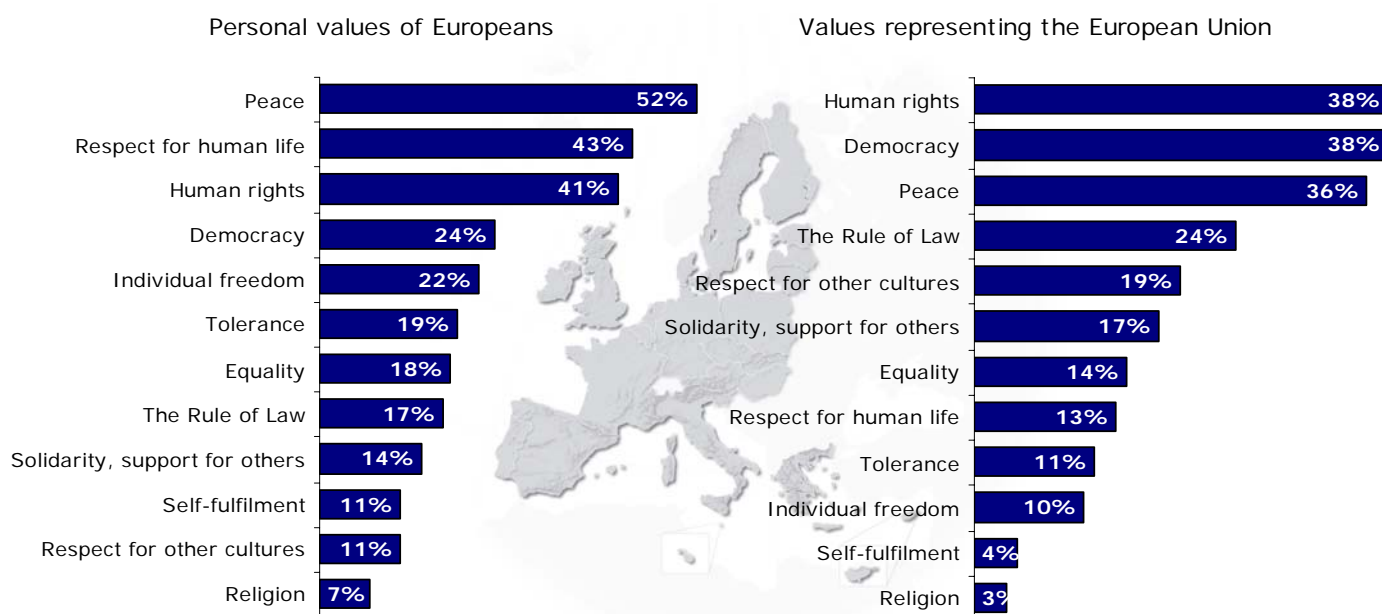

<sup>10</sup> QA48a And in the following list, which are three most important values for you personally? (MAX. 3 ANSWERS)

<sup>11</sup> QA48b Which three of the following values, best represent the European Union? (MAX. 3 ANSWERS)

In twenty of the twenty-five current Member States, **peace is the number one personal value** and in the other five countries it comes in either second or third place. Respondents in Germany (65%), Slovakia (63%) and Sweden (61%) mentioned most frequently peace as one of their three most important personal values. The lowest percentages were recorded in Lithuania (38%), followed by the Netherlands and the United Kingdom (both 42%).

**Respect for human life was the most frequently mentioned personal value in Ireland (56%), the United Kingdom (50%) and the Netherlands (46%) and ranks as one of the top three values in nearly all other Member States.** The exceptions are Sweden and Denmark where democracy makes the top three, as well as Austria where individual freedom makes the top three. In these three countries, respect for human life was the fourth most frequently mentioned personal value.

In all Member States, **human rights is also one of the top three personal values**, coming in first place in Cyprus (53%) and Lithuania (50%); the lowest scores were recorded in the United Kingdom (32%) and Ireland (34%).

In Bulgaria and Romania, the three most important personal values are the same as in the European Union. It should be noted however that in Bulgaria, respect for human life was mentioned most frequently by respondents (50%), whereas in Romania, the issue of human rights tops the list (47%). Peace comes in second place in Romania (43%) and in third place in Bulgaria (46%).

**Personal values of Europeans (by country)**

	Peace	Respect for human life	Human rights	Democracy	Individual freedom	Tolerance	Equality	The Rule of Law	Solidarity, support for others	Self-fulfillment	Respect for other cultures	Religion
<b>EU25</b>	<b>52%</b>	<b>43%</b>	<b>41%</b>	<b>24%</b>	<b>22%</b>	<b>19%</b>	<b>18%</b>	<b>17%</b>	<b>14%</b>	<b>11%</b>	<b>11%</b>	<b>7%</b>
BE	50%	46%	40%	25%	14%	33%	20%	8%	18%	15%	15%	4%
CZ	54%	41%	38%	22%	37%	25%	10%	17%	15%	16%	5%	4%
DK	48%	35%	46%	47%	17%	23%	20%	25%	8%	4%	14%	4%
DE	65%	37%	46%	30%	20%	21%	7%	19%	13%	10%	11%	6%
EE	52%	49%	39%	16%	14%	21%	14%	21%	10%	19%	17%	4%
EL	58%	47%	42%	31%	24%	2%	14%	22%	9%	11%	4%	19%
ES	55%	40%	41%	17%	21%	18%	23%	7%	15%	9%	8%	5%
FR	50%	47%	41%	23%	22%	30%	18%	9%	25%	13%	12%	3%
IE	48%	56%	34%	17%	22%	14%	21%	19%	9%	15%	12%	10%
IT	46%	41%	37%	24%	21%	8%	20%	26%	14%	12%	8%	7%
CY	49%	45%	53%	33%	25%	3%	16%	13%	14%	2%	11%	29%
LV	51%	43%	48%	15%	35%	13%	18%	13%	10%	15%	14%	6%
LT	38%	46%	50%	15%	35%	13%	19%	25%	12%	12%	7%	10%
LU	59%	47%	49%	21%	21%	20%	16%	7%	16%	6%	15%	5%
HU	54%	46%	36%	21%	27%	14%	20%	12%	15%	19%	5%	7%
MT	55%	42%	38%	25%	19%	12%	17%	12%	19%	16%	9%	23%
NL	42%	46%	36%	27%	23%	21%	16%	7%	24%	18%	19%	12%
AT	56%	35%	37%	27%	46%	15%	19%	7%	11%	11%	5%	6%
PL	51%	46%	50%	18%	13%	20%	18%	18%	12%	10%	8%	15%
PT	57%	51%	41%	26%	18%	8%	36%	14%	19%	7%	7%	5%
SI	55%	43%	42%	16%	28%	21%	18%	20%	13%	10%	7%	3%
SK	63%	34%	42%	23%	21%	21%	15%	23%	8%	17%	6%	13%
FI	59%	52%	40%	18%	22%	21%	22%	25%	11%	11%	6%	7%
SE	61%	41%	60%	45%	17%	12%	19%	9%	12%	7%	11%	2%
UK	42%	50%	32%	17%	27%	23%	22%	28%	7%	12%	18%	8%
CY (tcc)	37%	50%	31%	19%	31%	9%	43%	29%	9%	9%	5%	7%
BG	46%	50%	48%	15%	32%	13%	13%	28%	16%	10%	5%	6%
RO	43%	40%	47%	21%	23%	8%	15%	17%	15%	27%	3%	19%
HR	52%	47%	49%	16%	27%	13%	20%	27%	18%	5%	6%	8%
TR	35%	49%	49%	28%	22%	10%	30%	21%	10%	1%	5%	29%

**Opinions concerning the values embodied by the European Union are relatively homogeneous throughout the Member States.** In all 25 countries, democracy is one of the three most frequently chosen values. The proportion of citizens regarding it as a European value ranges from 26% in the United Kingdom to 50% in Slovakia.

The proportion of respondents that find **human rights** a value that best represents the European Union ranges from 27% in Spain and Slovenia to 56% in Cyprus. It is one of the three most frequently chosen values in all Member States except Slovenia, where the rule of law (38%) ranks within the top three.

The extent to which respondents link peace as a value of the EU ranges from 19% in the United Kingdom to 51% in Sweden. It is one of the third most frequently mentioned values in 22 of the Member States. The exceptions are the United Kingdom, the Netherlands and Cyprus. The rule of law makes it to the top three in the United Kingdom (23%) and the Netherlands (42%), whereas respect for other cultures is the third most frequently chosen value in Cyprus (35%).

**The values that best represent the European Union (by country)**

	Democracy	Human rights	Peace	The rule of law	Respect for other cultures	Solidarity, support for others	Equality	Respect for human life	Tolerance	Individual freedom	Self-fulfilment	Religion
<b>EU25</b>	<b>38%</b>	<b>38%</b>	<b>36%</b>	<b>24%</b>	<b>19%</b>	<b>17%</b>	<b>14%</b>	<b>13%</b>	<b>11%</b>	<b>10%</b>	<b>4%</b>	<b>3%</b>
BE	45%	50%	40%	28%	21%	23%	16%	16%	12%	7%	3%	3%
CZ	47%	42%	46%	29%	18%	26%	7%	12%	8%	15%	4%	3%
DK	43%	49%	33%	30%	17%	21%	16%	11%	7%	6%	4%	1%
DE	46%	41%	46%	26%	21%	20%	11%	10%	9%	8%	3%	3%
EE	38%	39%	36%	25%	20%	23%	12%	14%	9%	10%	5%	3%
EL	36%	41%	47%	20%	20%	15%	12%	23%	6%	15%	7%	4%
ES	38%	27%	35%	19%	12%	11%	16%	13%	11%	8%	2%	1%
FR	34%	47%	43%	20%	26%	18%	10%	9%	12%	10%	2%	3%
IE	32%	35%	30%	29%	21%	16%	20%	28%	11%	17%	5%	3%
IT	30%	29%	32%	20%	18%	16%	18%	19%	13%	14%	6%	4%
CY	46%	56%	32%	20%	35%	17%	19%	19%	6%	21%	1%	5%
LV	36%	46%	37%	29%	21%	21%	12%	13%	6%	16%	6%	2%
LT	43%	44%	33%	22%	19%	17%	13%	13%	9%	21%	4%	4%
LU	37%	47%	45%	26%	24%	19%	14%	15%	9%	7%	2%	3%
HU	38%	41%	34%	26%	15%	16%	15%	16%	10%	17%	7%	3%
MT	41%	32%	35%	29%	24%	20%	16%	21%	10%	11%	3%	4%
NL	39%	41%	31%	42%	18%	19%	13%	9%	7%	7%	3%	3%
AT	38%	35%	42%	23%	14%	15%	15%	15%	7%	16%	6%	3%
PL	46%	38%	29%	19%	21%	17%	15%	12%	21%	13%	6%	1%
PT	39%	28%	40%	24%	14%	19%	20%	26%	9%	13%	3%	1%
SI	41%	27%	46%	38%	19%	13%	18%	13%	14%	12%	4%	2%
SK	50%	43%	43%	29%	16%	22%	10%	11%	14%	14%	8%	4%
FI	35%	37%	40%	35%	22%	10%	16%	11%	10%	10%	6%	3%
SE	48%	40%	51%	29%	18%	21%	7%	9%	5%	7%	4%	3%
UK	26%	38%	19%	23%	19%	13%	19%	12%	9%	7%	5%	7%
CY (tcc)	28%	28%	24%	31%	6%	8%	25%	30%	8%	25%	7%	5%
BG	34%	41%	38%	36%	12%	16%	9%	28%	10%	17%	6%	3%
RO	37%	53%	31%	29%	5%	18%	11%	24%	7%	13%	5%	5%
HR	38%	32%	31%	40%	18%	13%	13%	13%	12%	14%	4%	4%
TR	28%	49%	23%	26%	7%	10%	25%	40%	8%	24%	5%	10%



- *Balanced views on the extent of values shared between Member States* -

The majority view among EU citizens is that, in terms of shared values, the European Union Member States are *very close* (4%) or *fairly close* (45%) to each other. In contrast, 33% feel that the Member States are *fairly distant* from each other in terms of shared values and 7% feel they are *very distant* from each other. Around one respondent in ten lacks an opinion (11%)<sup>12</sup>.

Question: QA49. In your opinion, in terms of shared values, are European Union Member States...?

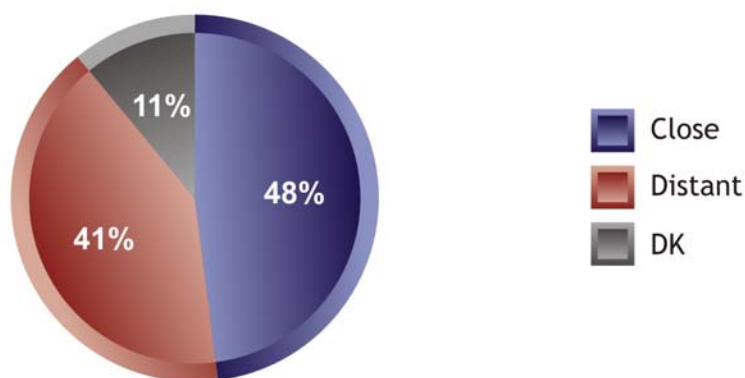

**Views about how close the Member States are in terms of shared values differ significantly from country to country.** Slovakia has the highest proportion of citizens finding the Member States close to each other (71%), followed by the Czech Republic (68%). Conversely, in Latvia (66%) and France (60%) we find the highest percentage of respondents who feel that the Member States are distant from each other. The United Kingdom stands out - with one respondent in five finding that the Member States are *very distant* from each other and an equal proportion of respondents lacking an opinion.

In Bulgaria and Romania around 6 out of 10 respondents feel that the shared values of the Member States are close to each other. Similar figures are found in the two candidate countries, but Turkey stands out with 30% of respondents saying that the shared values of the Member States are *very close* to each other.

<sup>12</sup> QA49 In your opinion, in terms of shared values, are European Union Member States very close to each other, fairly close to each other, fairly distant from each other or very distant from each other?

Country Results		
	Slovakia	71%
	Czech Republic	68%
	Greece	63%
	Cyprus*	62%
	Malta	62%
	Poland	59%
	Ireland	58%
	Portugal	58%
	Denmark	56%
	Italy	55%
	Slovenia	52%
	Germany	51%
	The Netherlands	50%
	European Union (25)	48%
	Estonia	48%
	Belgium	47%
	Lithuania	47%
	Austria	45%
	Finland	45%
	Sweden	45%
	Hungary	44%
	Spain	43%
	Luxembourg	37%
	United Kingdom	37%
	France	34%
	Latvia	29%

\* CY(tec) = 56%



Other Countries		
	Turkey	66%
	Bulgaria	62%
	Croatia	62%
	Romania	60%

Question: QA49. In your opinion, in terms of shared values, are European Union Member States...?

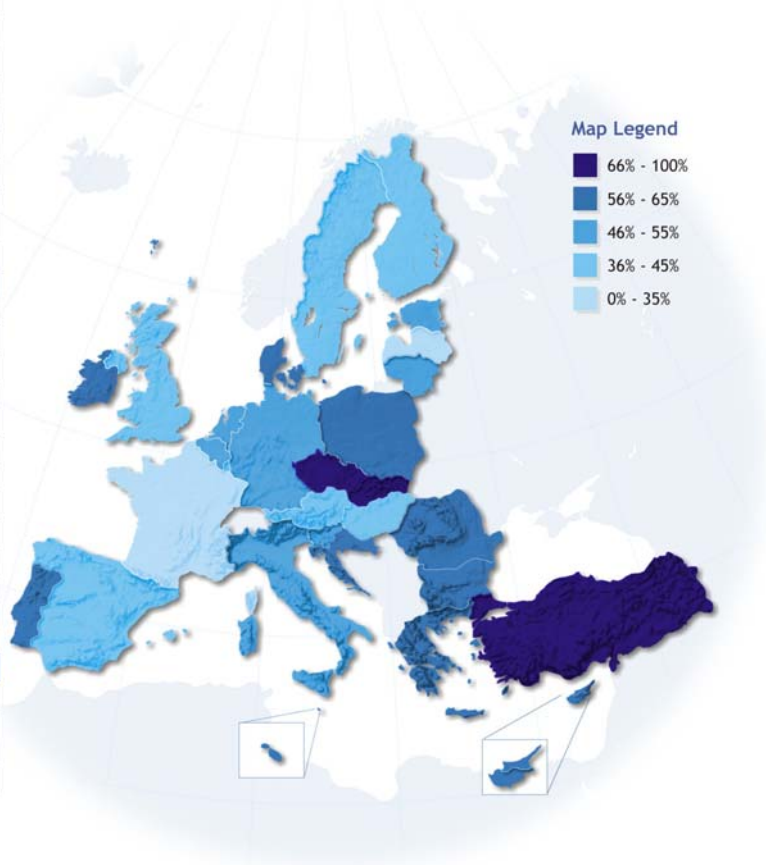
Answers: Close



Socio-demographically, significant differences are also noted in terms of education and age. The younger people are and the longer they have stayed in full-time education, the more inclined they are to feel that the Member States are close to each other. The feeling that the Member States have common values is most strongly voiced by students (58%).

In terms of shared value, European Union Member States are...		Close	Distant
<b>EU average</b>		<b>48%</b>	<b>41%</b>
	<b>Age</b>		
	15-24	55%	34%
	25-39	51%	41%
	40-54	48%	44%
	55 +	43%	42%
	<b>Education (End of)</b>		
	15-	41%	41%
	16-19	47%	43%
	20+	53%	41%
	Still Studying	58%	32%

Furthermore, people's views about the extent to which the Member States have common values are strongly related to how they score on the main indicators of the Eurobarometer. The majority of people with a positive attitude towards the European Union find that the European Union Member States are close to each other in terms of shared values. On the other hand, the majority of people with negative attitudes find that the EU Member States are distant to each other in this regard.

<i>% EU – Shared values</i>	Close	Distant	DK
<b>EU25</b>	<b>48%</b>	<b>41%</b>	<b>11%</b>
<b>Membership of the EU</b>			
Good thing	60%	33%	7%
Neutral	40%	47%	12%
Bad thing	30%	59%	11%
<b>Benefit of EU membership</b>			
Country has benefited	59%	34%	7%
Country has not benefited	36%	55%	9%
<b>Image of the EU</b>			
Positive	63%	31%	7%
Neutral	43%	44%	13%
Negative	25%	65%	10%
<b>Trust in the EU</b>			
Tend to trust	62%	32%	7%
Tend not to trust	37%	53%	10%

## 2.2. Attitudes towards societal issues

Bearing in mind the values that Europeans cherish most, we now examine European public opinion on various societal issues such as justice, religion, homosexuality, immigration and drugs<sup>13</sup>.

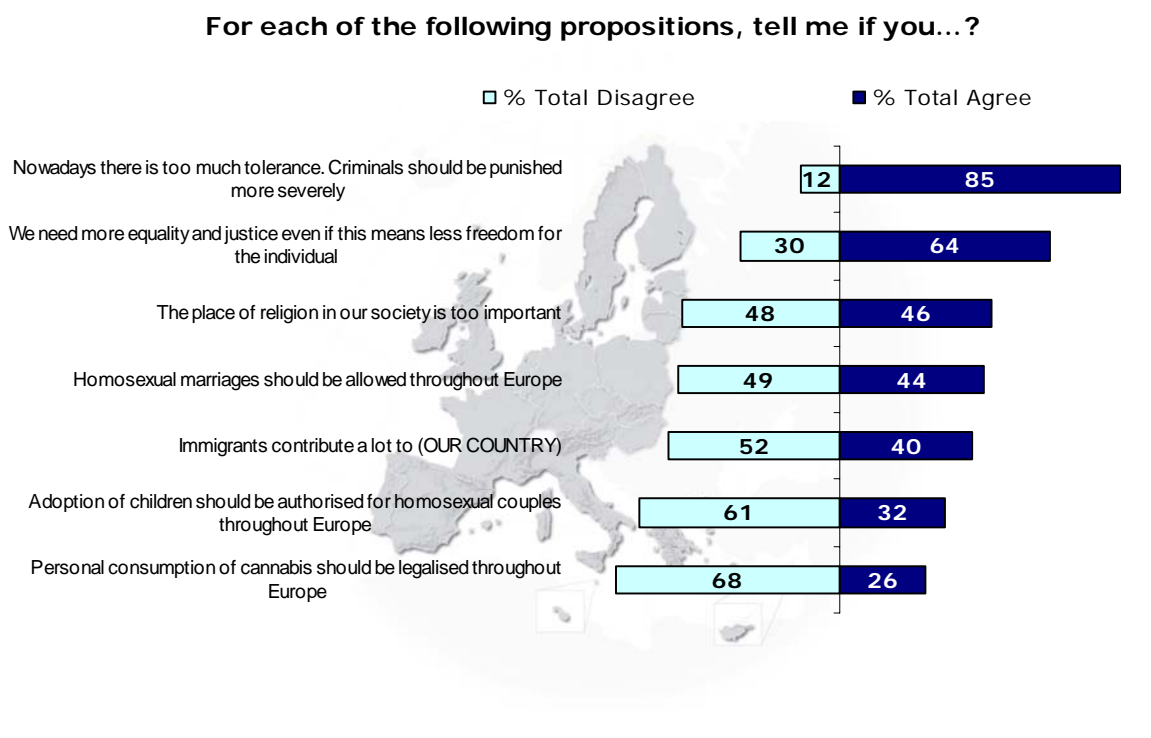

<sup>13</sup> QA47 For each of the following propositions, tell me if you totally agree, tend to agree, tend to disagree or totally disagree with it?

### 2.2.1. Severity of justice

#### - Justice is considered as too tolerant nowadays -

European Union citizens are unequivocally united in their view that criminals need to be punished more severely as there is too much tolerance nowadays (85%). We do not find any national discrepancy on this issue.

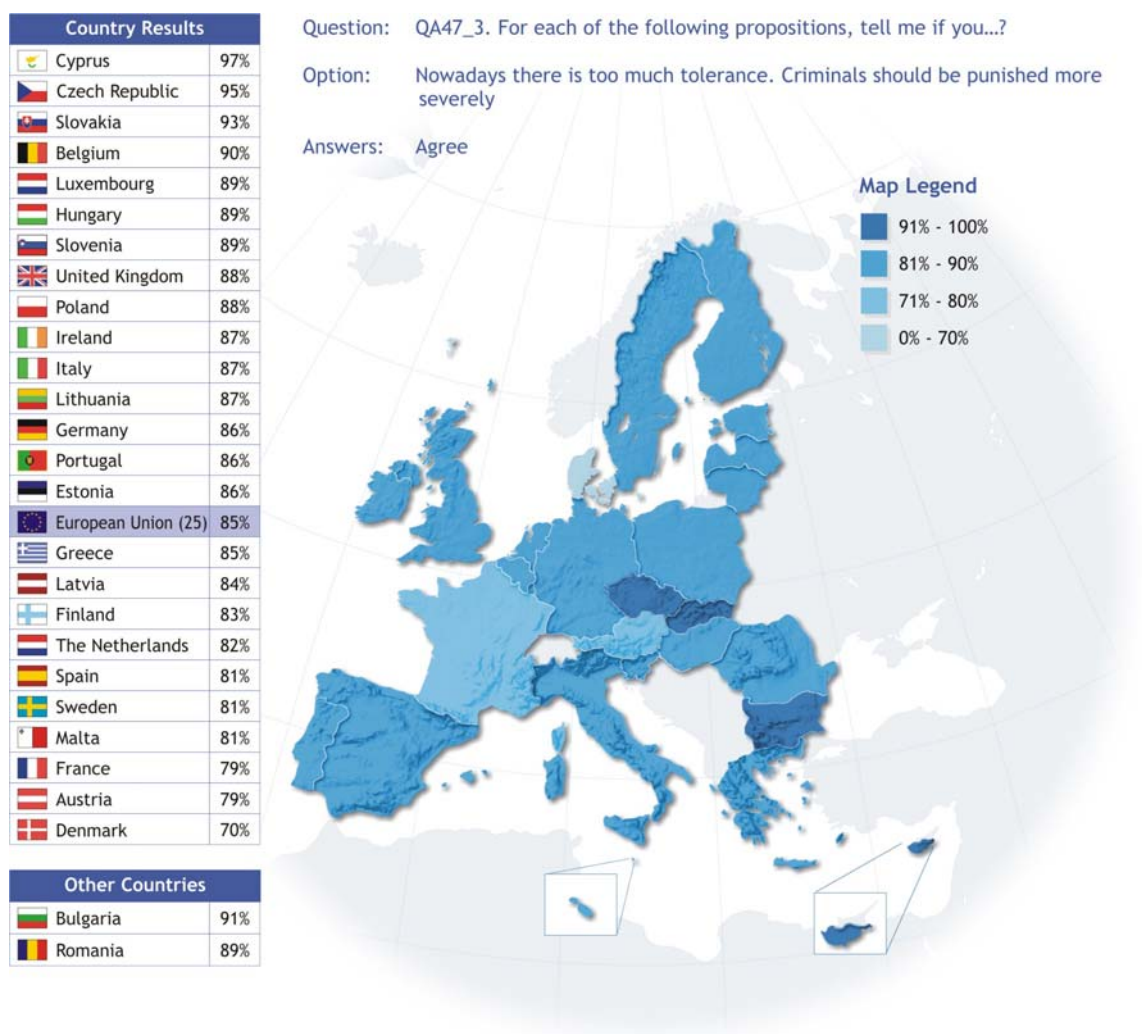

This view is not only held by the majority of people who place themselves on the right of the political spectrum (90%), but also by a significant proportion of those who place themselves on the left of this spectrum (78%)<sup>14</sup>. Nevertheless, those who place themselves on the left of the political spectrum are far more likely to disagree with this statement (20%). People who stayed in education until the age of 20 or older also have a higher tendency to disagree (22%) with the suggestion that criminals should be punished more severely.

<sup>14</sup> QD1: In political matters people talk of "the left" and "the right". How would you place your views on this scale? People placing themselves on points 1-3 are categorized as "left", points 4-7 as "centre" and points 8-10 as "right".

---

**Criminals should be punished more severely**

	<b>Agree</b>	<b>Disagree</b>	<b>DK</b>
<b>EU25</b>	<b>85%</b>	<b>12%</b>	<b>3%</b>
<b>Education (End of)</b>			
15-	89%	8%	4%
16-19	89%	8%	2%
20+	76%	22%	2%
Still Studying	80%	17%	3%
<b>Left-Right scale</b>			
(1-4) Left	78%	20%	3%
(5-6) Centre	87%	11%	2%
(7-10) Right	90%	8%	2%

---



### 2.2.2. Equality vs. individual freedom

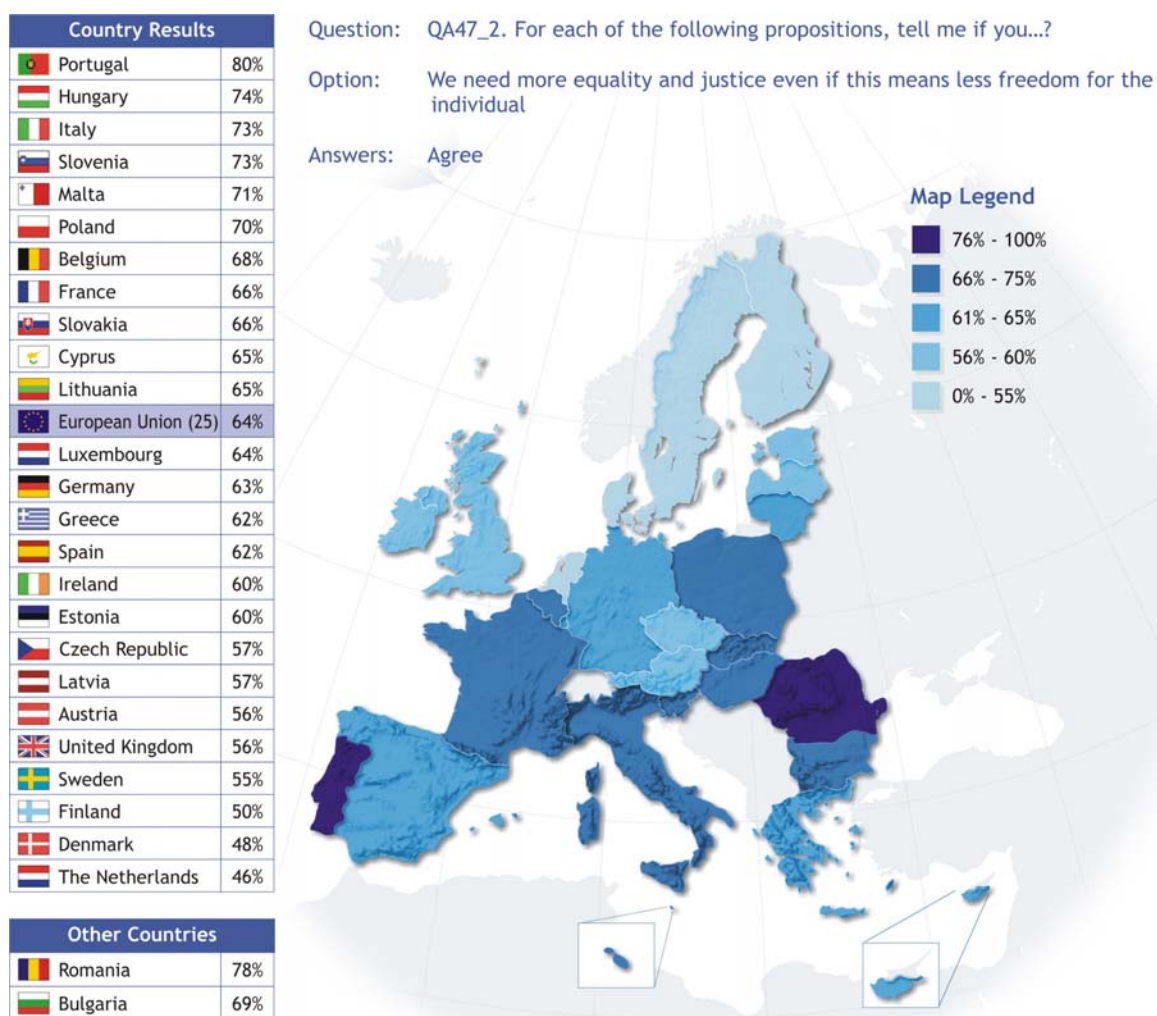

#### - A call for more equality and justice, even if this means less individual freedom -

Furthermore, citizens want **more equality and justice, even if this means less freedom for the individual**. Nearly two out of three EU citizens agree with this statement (64%). However, the survey reveals considerable differences between the Member States, with levels of agreement ranging from 46% in the Netherlands to 80% in Portugal.



Age and education also influence people's stance on this proposition. The younger people are and the longer they stayed in full-time education, the less inclined they are to agree. However, despite significant differences between the groups, for all groups there is a majority that believes that more equality and justice are needed, even if this means less freedom for the individual. The lowest agreement rate is 55% for students.

#### We need more equality and justice even if this means less freedom for the individual

	Agree	Disagree	DK
<b>EU25</b>	<b>64%</b>	<b>30%</b>	<b>6%</b>
<b>Age</b>			
 15-24	58%	35%	7%
25-39	62%	34%	4%
40-54	62%	32%	6%
55 +	69%	24%	7%
<b>Education (End of)</b>			
 15-	68%	24%	8%
16-19	67%	28%	5%
20+	58%	38%	4%
Still Studying	55%	37%	7%





### 2.2.3. The place of religion in society

#### - Public opinion is divided about the place of religion in society -

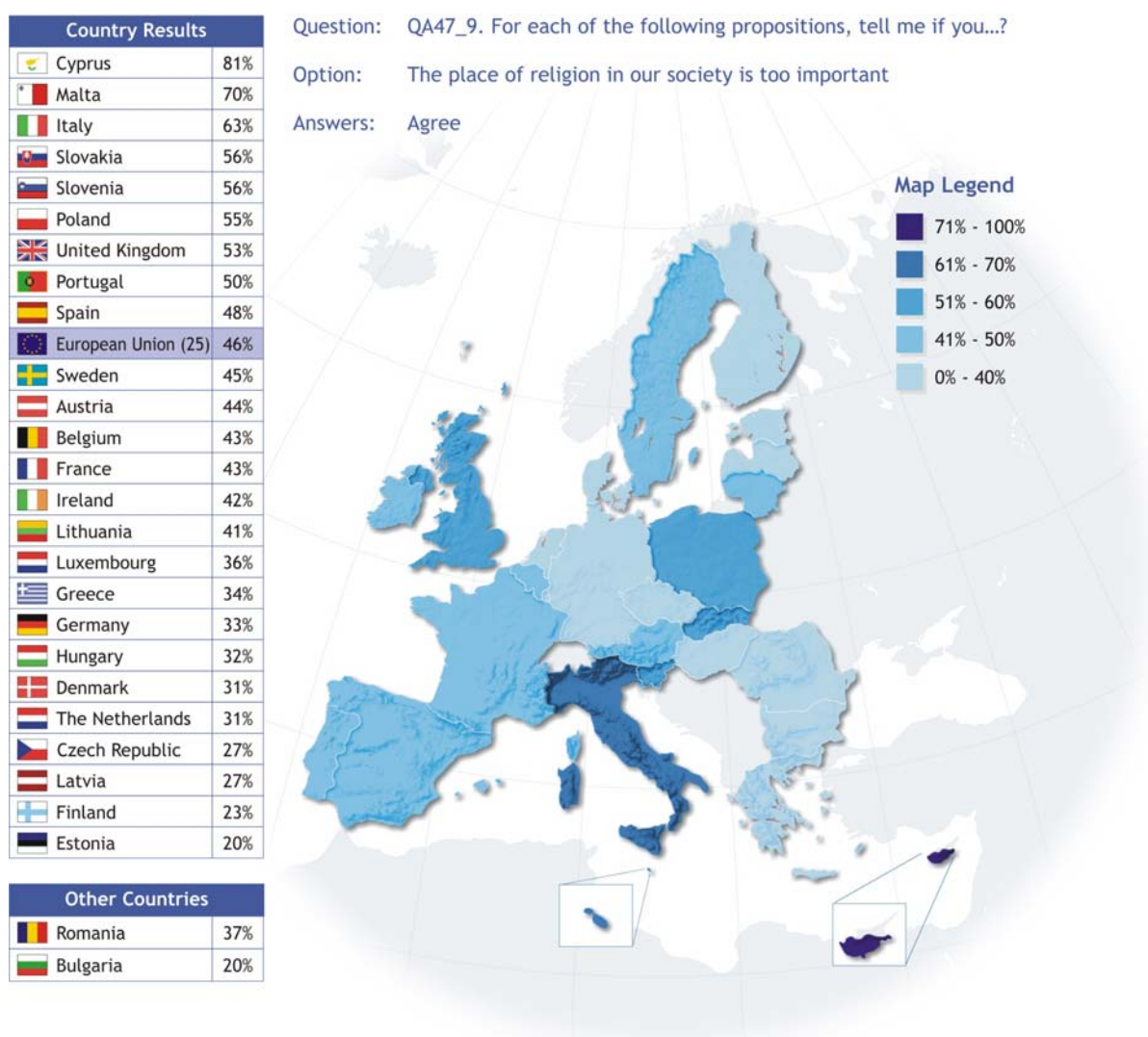
**Europeans are divided about the place of religion in society.** On average, 46% of respondents agree with the proposal that it is too important while 48% disagree. A socio-demographic analysis reveals slight differences on the basis of age, education and political views. The main cleavage is, however, at country level, as the survey highlights a **strong degree of heterogeneity among the Member States** in this regard. Support for the proposal that the place of religion in our society is too important ranges from 20% in Estonia to 81% in Cyprus.



Views about the place of religion in society do not differ very strongly depending on people's socio-demographic characteristics. Men are somewhat more likely than women are to agree with the statement that the place of religion in our society is too important. In terms of age, the oldest group is more inclined to disagree than to agree while in terms of education this applies to Europeans who stayed in school until age 20 or older.

<b>The place of religion in our society is too important</b>				
		<b>Agree</b>	<b>Disagree</b>	<b>DK</b>
<b>EU25</b>		<b>46%</b>	<b>48%</b>	<b>7%</b>
<b>Gender</b>				
	Male	49%	45%	6%
	Female	43%	51%	7%
<b>Age</b>				
	15-24	47%	44%	8%
	25-39	48%	47%	5%
	40-54	47%	47%	6%
	55 +	42%	51%	7%
<b>Education (End of)</b>				
	15-	46%	46%	8%
	16-19	48%	46%	6%
	20+	42%	54%	4%
	Still Studying	44%	48%	8%

### 2.2.4. Attitudes towards homosexuality

#### - A majority opposed to homosexual marriages and to child adoption by homosexual couples -

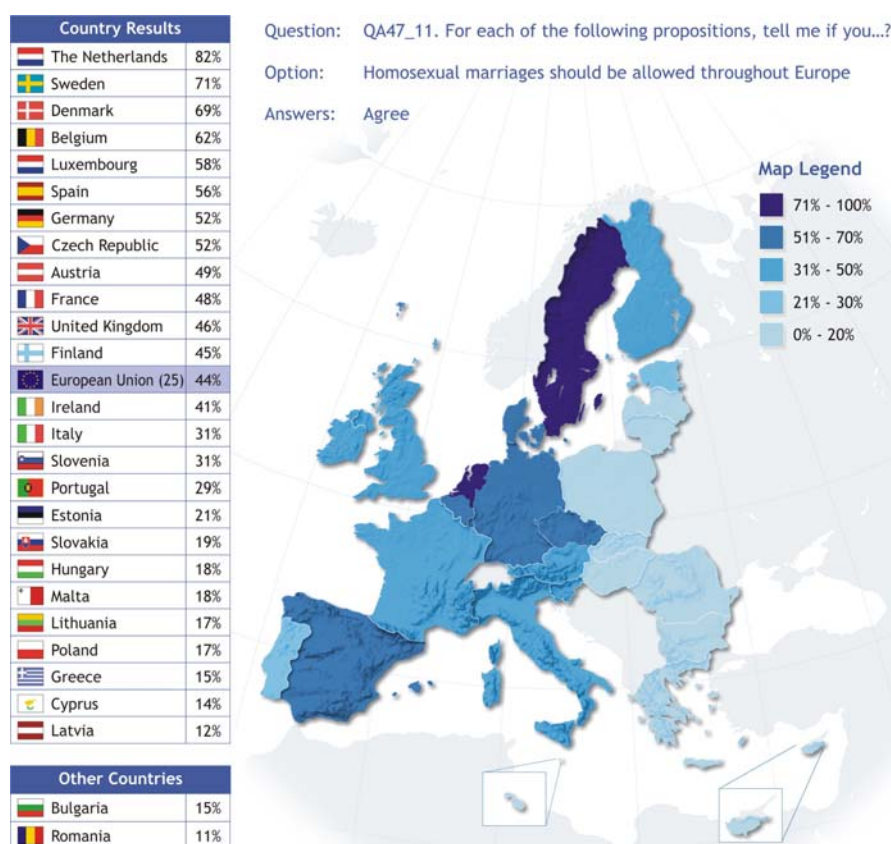

The survey also shows that **openness towards homosexuality tends to be quite limited**. On average, only 32% of Europeans feel that homosexual couples should be allowed to adopt children throughout Europe. In fact, in 14 of the 25 Member States less than a quarter of the public accepts adoption by homosexual couples. Public opinion tends to be somewhat more tolerant as regards homosexual marriages: 44% of EU citizens agree that such marriages should be allowed throughout Europe. **It should be noted that some Member States distinguish themselves from the average result by very high acceptance levels:** the Netherlands tops the list with 82% of respondents in favour of homosexual marriages and 69% supporting the idea of adoption by homosexual couples. Opposition is strongest in Greece, Latvia (both 84% and 89%, respectively) and Poland (76% and 89%).

One has to remember that homosexual marriages (or similar union between to persons of the same gender) are allowed in the Netherlands, Belgium, Spain, Sweden and in the UK.



Age is an important factor when it comes to understanding attitudes towards homosexuality. 55% of young Europeans agree that homosexual marriages should be allowed throughout Europe, compared to just 28% of those aged 55 or more. There appears to be a switch of opinion at the age of 55: for all the other age groups, homosexual marriages are accepted by a relative majority of respondents. Apart from age, the two other important factors producing differences in opinion are education and people's political stance.

### Homosexual marriages should be allowed throughout Europe

	Agree	Disagree	DK
<b>EU25</b>	<b>44%</b>	<b>49%</b>	<b>7%</b>
<b>Age</b>			
 15-24	55%	38%	7%
25-39	54%	40%	6%
40-54	47%	46%	7%
55 +	28%	64%	8%
<b>Education (End of)</b>			
 15-	29%	62%	9%
16-19	44%	50%	6%
20+	54%	40%	6%
Still Studying	56%	37%	7%
<b>Left-Right scale</b>			
 (1-4) Left	58%	37%	5%
(5-6) Centre	45%	48%	7%
(7-10) Right	35%	60%	5%

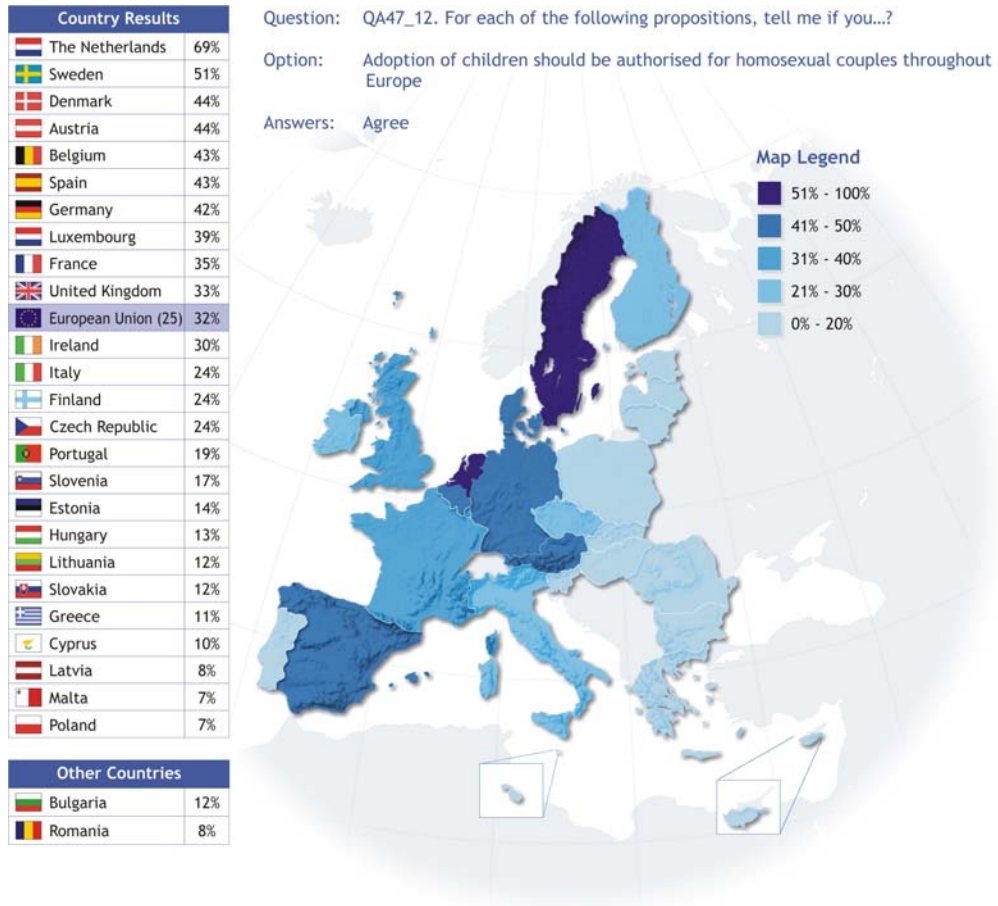

The proposition that homosexual couples should be authorised to adopt children receives extremely different levels of agreement from one country to another: it ranges from 7% in Poland and Malta to 69% in the Netherlands. Sweden is the only other country where (just) more than half supports the view that the adoption of children should be authorised for homosexual couples throughout Europe.



Here as well, the effect of age in determining people's attitudes towards homosexuality is clearly evident: 44% of young Europeans agree compared with 20% of Europeans aged 55 and over. Support further increases in line with the number of years people follow full-time education. People on the left of the political spectrum are far more supportive than are people who place themselves on the right of the political spectrum.

It should be mentioned that if Europeans citizens are divided regarding the acceptance of homosexual marriage, their opinions are more homogenous regarding adoption of children by homosexual couples: when some categories of respondents are in favour of the first (young and well educated respondents, those to the left of the political spectrum), a majority of respondents in all these categories disagree with the adoption of children by homosexual couples.

#### Adoption of children should be authorised for homosexual couples throughout Europe

	Agree	Disagree	DK
<b>EU25</b>	<b>32%</b>	<b>61%</b>	<b>7%</b>
<b>Age</b>			
 15-24	44%	50%	7%
25-39	40%	53%	7%
40-54	33%	60%	7%
55 +	20%	72%	8%
<b>Education(End of)</b>			
 15-	22%	70%	8%
16-19	32%	62%	6%
20+	39%	54%	6%
Still Studying	43%	50%	7%
<b>Left-Right scale</b>			
 (1-4) Left	44%	50%	6%
(5-6) Centre	33%	61%	6%
(7-10) Right	24%	72%	4%





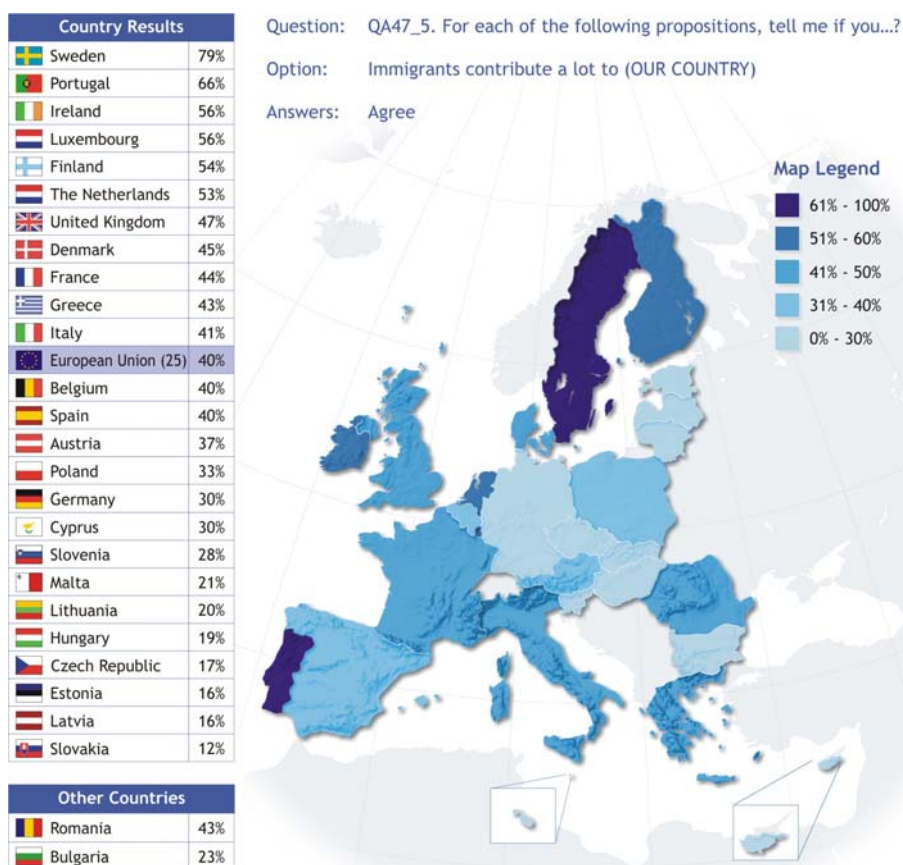

### 2.2.5. The contribution of immigrants to society

#### - *Balanced views on the extent to which immigrants contribute to their country* -

On average, **4 out of 10 EU citizens feel that immigrants contribute a lot to their country**. However, the majority of citizens do not agree with this statement (52%). The degree to which people agree or disagree has to be balanced by the number of immigrants in each of the countries surveyed. Agreement levels are highest in Sweden (79%), followed by Portugal (66%). Conversely, in Slovakia only 12% agree and 84% disagree. In the Czech Republic (81%) and Latvia (76%), over three in four citizens also disagree that immigrants contribute a lot to their country. Bulgarian and Romanian citizens differ from each other in their views on this issue. In Bulgaria, disagreement is the majority sentiment (52%) while in Romania the majority agrees (43%). What both countries do have in common is a significant minority that lacks an opinion (26% and 30%, respectively).



Socio-demographically, there are significant differences in opinion between men and women, with men more likely to agree than women. Education is also an important factor: the longer people studied the more positive they tend to be on this question. In terms of occupation, there is a large gap between managers and people looking after the home. People who place themselves on the left of the political spectrum are more inclined to agree with the proposal than people who place themselves on the right. There are also differences based on age but these are smaller than for the other socio-demographic characteristics. There are also notable differences according to respondents' place of birth: those who are born outside the country where they were interviewed have more favourable opinions about immigrants' contribution to their countries.

<b>Immigrants contribute a lot to (OUR COUNTRY)</b>			
	<b>Agree</b>	<b>Disagree</b>	<b>DK</b>
<b>EU25</b>	<b>40%</b>	<b>52%</b>	<b>8%</b>
<b>Gender</b>			
 Male	43%	50%	7%
Female	37%	54%	9%
<b>Age</b>			
 15-24	38%	52%	9%
25-39	43%	50%	7%
40-54	41%	52%	7%
55 +	37%	53%	10%
<b>Education (End of)</b>			
 15-	33%	57%	10%
16-19	35%	58%	7%
20+	54%	40%	6%
Still Studying	41%	48%	11%
<b>Respondent occupation scale</b>			
 Self- employed	48%	45%	7%
Managers	52%	42%	6%
White collars	43%	52%	6%
Manual workers	36%	57%	7%
House persons	32%	54%	14%
Unemployed	39%	55%	6%
Retired	36%	55%	9%
Students	41%	48%	11%
<b>Left-Right scale</b>			
 (1-4) Left	50%	44%	6%
(5-6) Centre	39%	53%	8%
(7-10) Right	36%	58%	5%
<b>Place of birth</b>			
 Surveyed country	38%	53%	8%
EU	62%	31%	7%
Europe outside EU	50%	40%	9%
Outside EU	69%	24%	8%



### 2.2.6. Legalisation of cannabis

#### - Clear opposition to the legalisation of cannabis throughout Europe -

The high level of opposition to the idea that personal consumption of cannabis should be legalised throughout Europe provides further evidence that Europeans feel that there is too much tolerance nowadays. Only around a quarter of European Union citizens agree with this statement (26%), while two thirds disagree with it (68%). Moreover, even young Europeans tend to be opposed to the legalisation of cannabis (57% of respondents aged 15 to 24 disagreed with the statement). However, it must be noted that opinions vary from country to country. In Finland (8%) and Sweden (9%) the idea is rejected outright, whereas in the Netherlands, where the personal consumption of cannabis is legal, just under half of the respondents feel that cannabis should be legalised throughout Europe (49%).

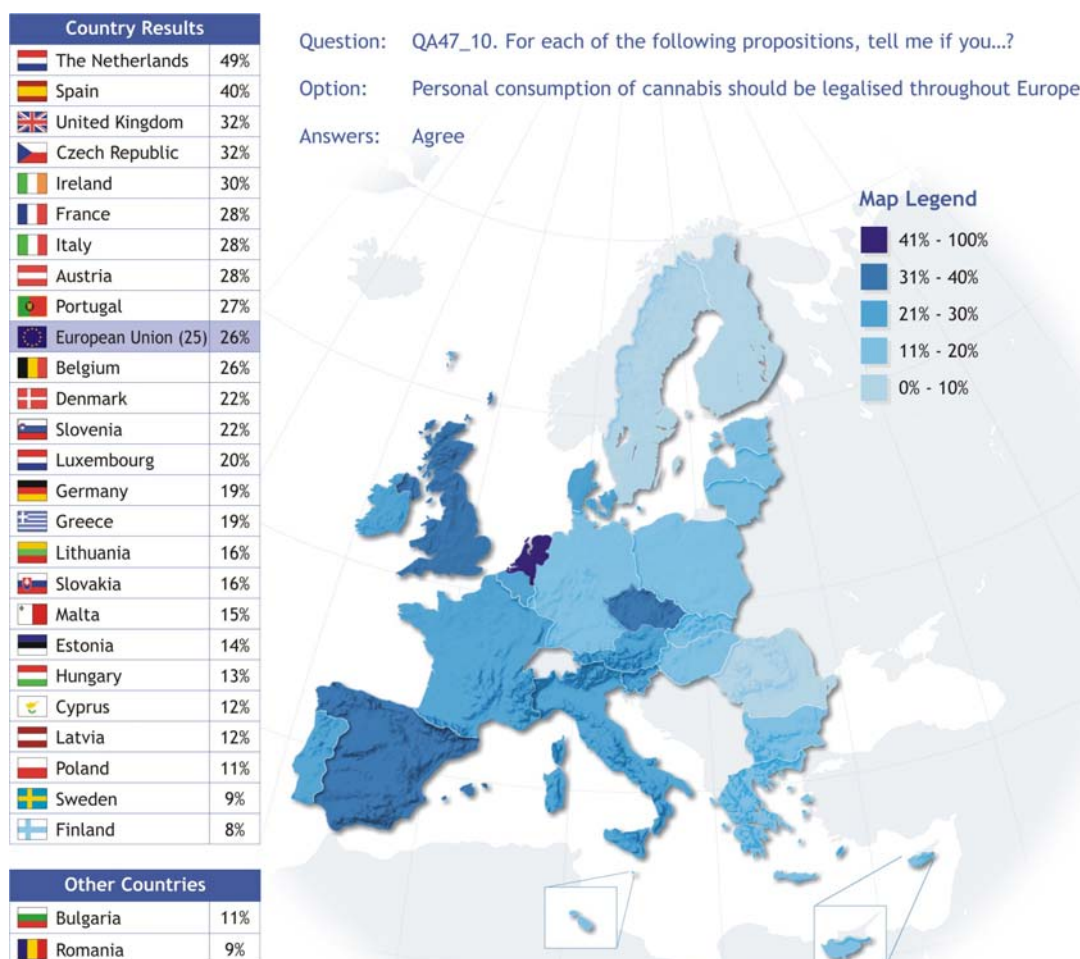

Opposition to the legalisation of personal consumption of cannabis is shared by all age groups although it is less pronounced among young respondents.

**Personal consumption of cannabis should be legalised throughout Europe**

	<b>Agree</b>	<b>Disagree</b>	<b>DK</b>
<b>EU25</b>	<b>26%</b>	<b>68%</b>	<b>6%</b>
<b>Age</b>			
15-24	36%	57%	7%
25-39	34%	60%	6%
40-54	26%	69%	5%
55 +	15%	78%	8%



### 2.2.7. The importance of spare time

#### - Leisure time is also important! -

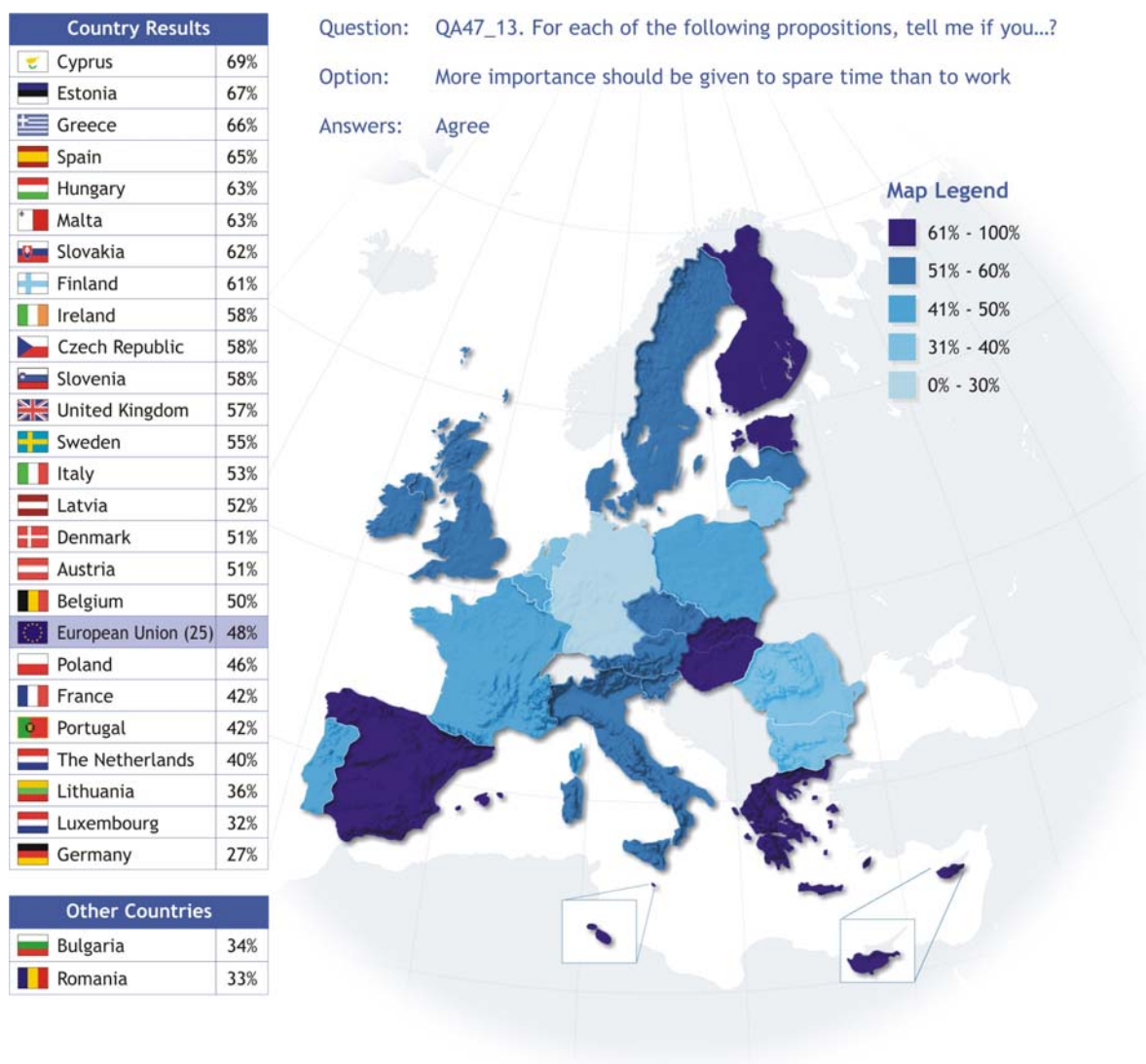

To finish this chapter on a slightly lighter note, the survey shows that 48% of EU citizens agree that more importance should be given to spare time than to work. Citizens opting for more spare time just narrowly outnumber those who disagree with this statement (45%).



Support for the view that more importance should be given to spare time than to work further varies strongly from one country to the next. Agreement levels in the Member States range from 27% in Germany to 69% in Cyprus. In the two accession countries, work is clearly considered more important than spare time: only 33% in Romania and 34% in Bulgaria agree with the proposition.

Young people are particularly keen on placing more importance on spare time: 59% agree with the proposition, compared with only 35% of people aged 55 and over. A comparison of the various occupational groups identified by the survey shows that students (60%), white-collar employees (59%) and manual workers (56%) are more in favour of more spare time than managers (49%) and self-employed people (48%). People's views also differ depending on the number of years they stayed in full-time education.

### More importance should be given to spare time than to work

	Agree	Disagree	DK
EU25	48%	45%	7%
<b>Age</b>			
 15-24	59%	35%	7%
25-39	59%	36%	5%
40-54	48%	45%	7%
55 +	35%	57%	8%
<b>Education (End of)</b>			
 15-	39%	52%	9%
16-19	51%	44%	5%
20+	49%	46%	5%
Still Studying	60%	33%	7%
<b>Respondent occupation scale</b>			
 Self- employed	48%	47%	5%
Managers	49%	46%	5%
White collars	59%	36%	5%
Manual workers	56%	38%	6%
House persons	44%	45%	11%
Unemployed	48%	47%	5%
Retired	34%	58%	8%
Students	60%	33%	7%

### 2.3. Attitudes to the environment

*- Protecting the environment should be a priority -*

Concerns about environmental issues seem on the rise in the European Union<sup>15</sup>. On average, almost 3 out of 4 respondents believe that protecting the environment should be a priority for their country even if it affects economic growth (73%). Asked in another way, this result seems to be confirmed. Indeed, only 40% of EU citizens feel that economic growth should be a priority for their country even if it affects the environment. This remarkable but clear result was obtained via a randomly split ballot on the two opposing proposals<sup>16</sup>.

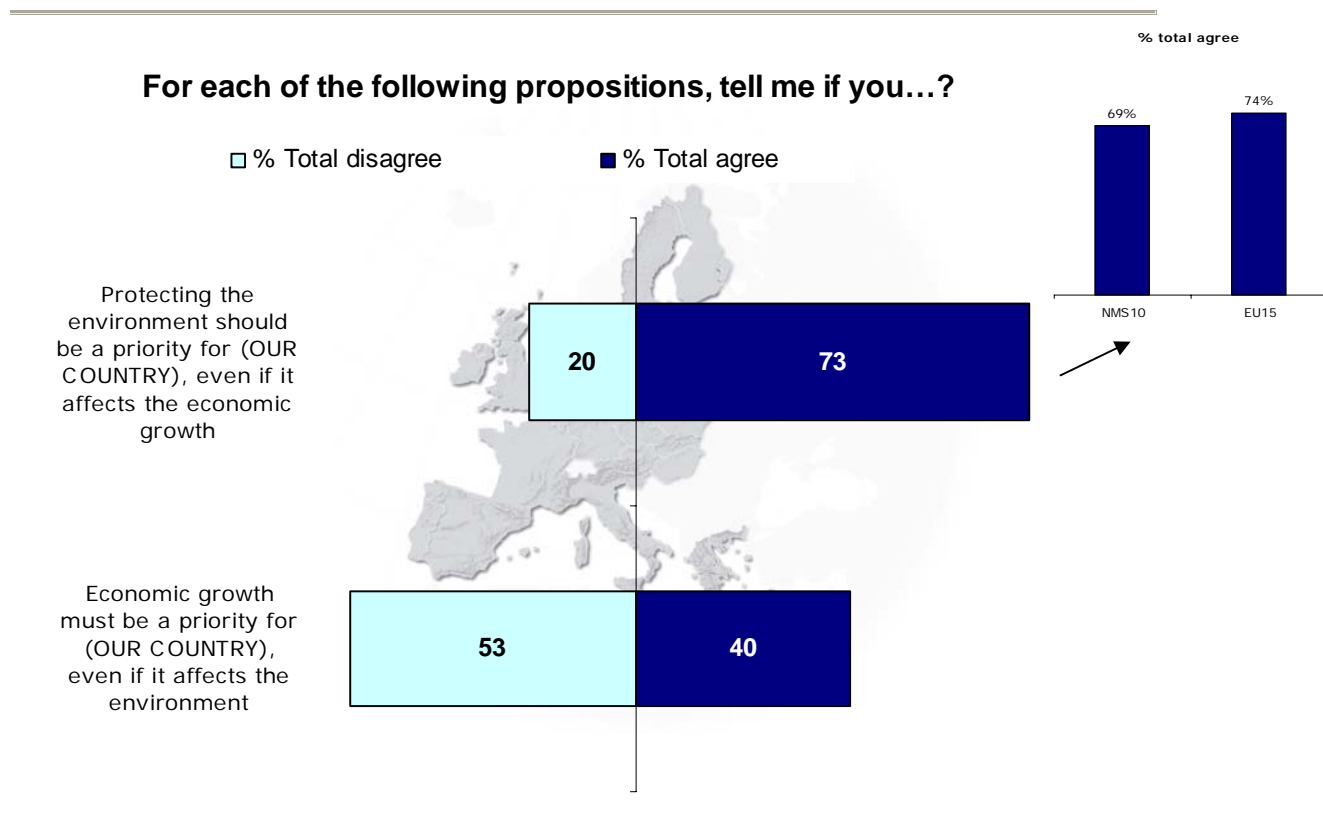

<sup>15</sup> QA47\_6 & 7 For each of the following propositions, tell me if you...?

<sup>16</sup> Half of the surveyed sample was asked the first dimension and half of it the other one.

In the former EU15 countries, the preference for protecting the environment at the expense of economic growth is more clear-cut than in the ten new Member States. Furthermore, compared to Autumn 2003, when the split ballot was fielded in the former EU15 countries the preference for protecting the environment at the expense of economic growth was slightly less pronounced (70% vs. 73%). In Denmark, this preference is most striking with a 65-percentage point difference in the percentages of respondents agreeing with the two opposing statements.

	Priority: Protecting the environment	Priority: Economic growth	
	Total agree	Total agree	Difference
<b>EU25</b>	<b>73%</b>	<b>40%</b>	<b>+33</b>
<b>EU15</b>	<b>74%</b>	<b>39%</b>	<b>+35</b>
<b>NMS10</b>	<b>69%</b>	<b>46%</b>	<b>+23</b>
BE	76%	46%	+30
CZ	69%	32%	+37
DK	88%	23%	+65
DE	63%	38%	+25
EE	79%	28%	+51
EL	73%	41%	+32
ES	71%	29%	+42
FR	88%	38%	+50
IE	81%	45%	+36
IT	71%	56%	+15
CY	88%	36%	+52
LV	69%	38%	+31
LT	70%	45%	+25
LU	77%	36%	+41
HU	72%	55%	+17
MT	78%	36%	+42
NL	63%	17%	+46
AT	73%	35%	+38
PL	65%	48%	+17
PT	62%	48%	+14
SI	77%	46%	+31
SK	79%	53%	+26
FI	74%	17%	+57
SE	84%	37%	+47
UK	83%	35%	+48
CY (tcc)	84%	69%	+15
BG	69%	46%	+23
RO	67%	53%	+14

### 2.4. State interventionism and free competition

**- A majority of European citizens prefer a non-interventionist free-market approach -**

Over 6 out of 10 respondents agree that **free competition is the best guarantee of economic prosperity** (64%) and that **the state intervenes too much in their lives** (62%)<sup>17</sup>.

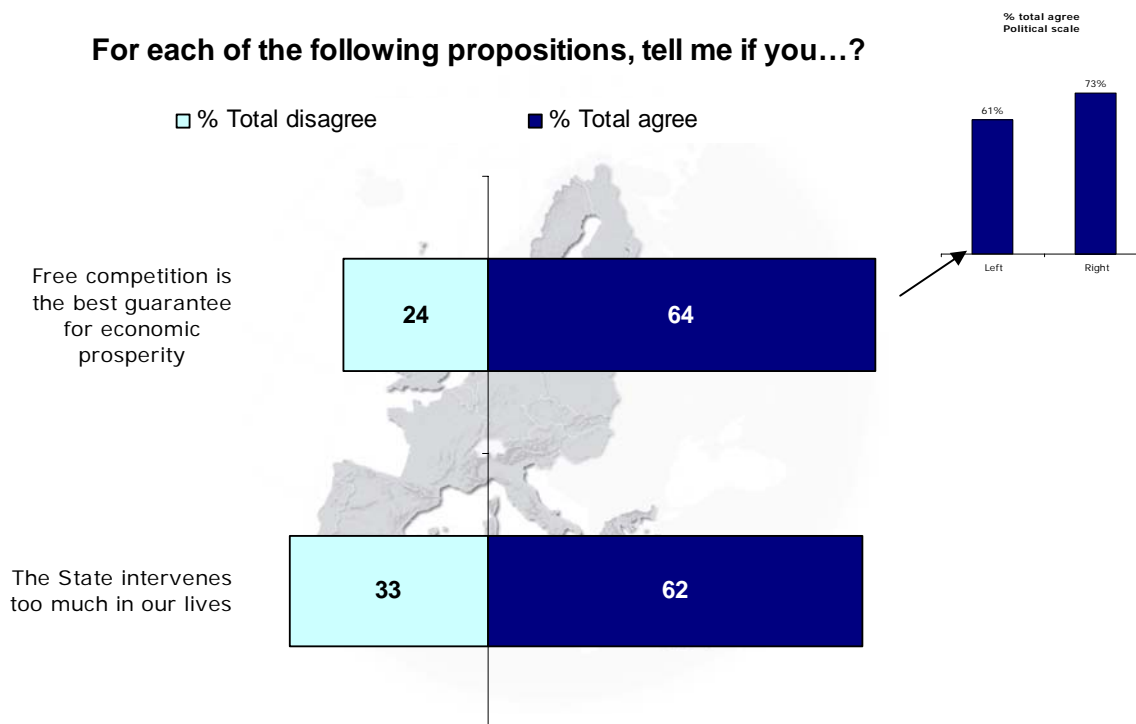

Although people to the right of the political spectrum are even more likely to agree, those to the left of the political spectrum also broadly support a non-interventionist, free-market approach. 73% and 67% respectively of people on the *right* of the political spectrum agree that free competition is the best guarantee of economic prosperity and that the state intervenes too much in their lives. For those on the *left* of the political spectrum the corresponding figures are 61% and 59%, respectively.

% TOTAL AGREEING WITH THE FOLLOWING PROPOSITIONS...	BY LEFT-RIGHT SCALE		
	Left (1-4)	Centre (5-6)	Right (7-10)
Free competition is the best guarantee for economic prosperity	61%	67%	73%
The state intervenes too much in our lives	59%	64%	67%

<sup>17</sup> QA47 For each of the following propositions, tell me if you totally agree, tend to agree, tend to disagree or totally disagree with it?

### 2.4.1. Free competition



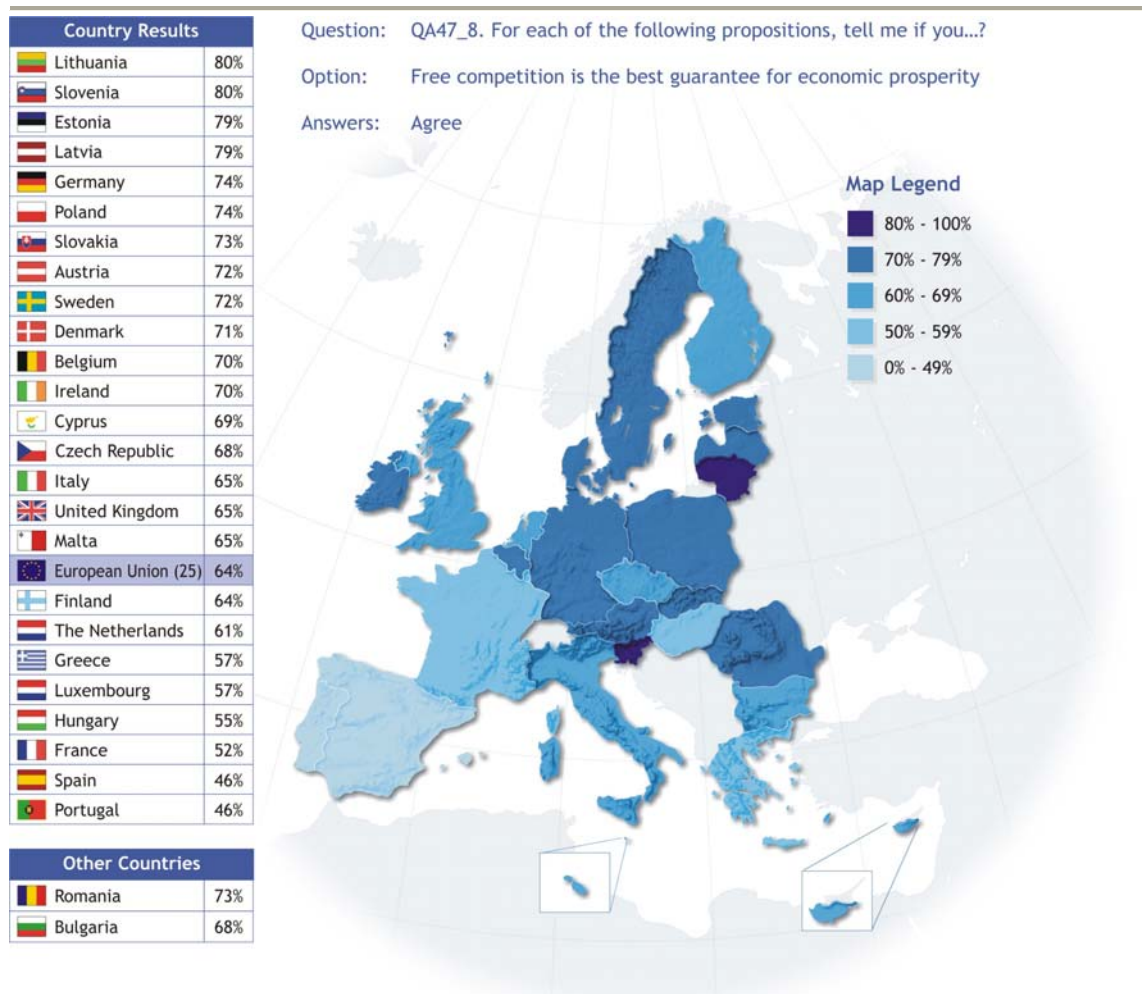

Free competition is particularly popular in the new Member States. On average, 71% of respondents in the NMS10 countries support the view that free competition is the best guarantee for economic prosperity, compared to 62% in the former EU15 countries. At the country level, support ranges from 46% in Spain and Portugal to 80% in Lithuania and Slovenia. Spain stands out because of the high proportion of “don’t know” responses (32%).



Socio-demographically, differences between the various sub-groups are largely caused by variations in the percentage of “don’t know” responses. Nonetheless, significant differences are noted between the youngest and the oldest respondents with the latter more likely to agree and between respondents who left school aged 15 or younger and those who stayed in school longer.



### Free competition is the best guarantee for economic prosperity

	% agree	% disagree	DK
<b>EU25</b>	<b>64%</b>	<b>24%</b>	<b>12%</b>
<b>Sex</b>			
 Male	68%	24%	8%
Female	60%	24%	16%
<b>Age</b>			
 15-24	60%	25%	15%
25-39	63%	27%	10%
40-54	65%	26%	9%
55 +	65%	20%	15%
<b>Education (End of)</b>			
 15-	59%	23%	18%
16-19	67%	23%	11%
20+	66%	29%	5%
Still Studying	63%	23%	15%
<b>Respondent occupation scale</b>			
 Self- employed	69%	24%	7%
Managers	68%	28%	4%
White collars	65%	27%	8%
Manual workers	62%	26%	12%
House persons	57%	21%	22%
Unemployed	62%	26%	12%
Retired	64%	21%	15%
Students	63%	23%	15%

### 2.4.2 State interventionism

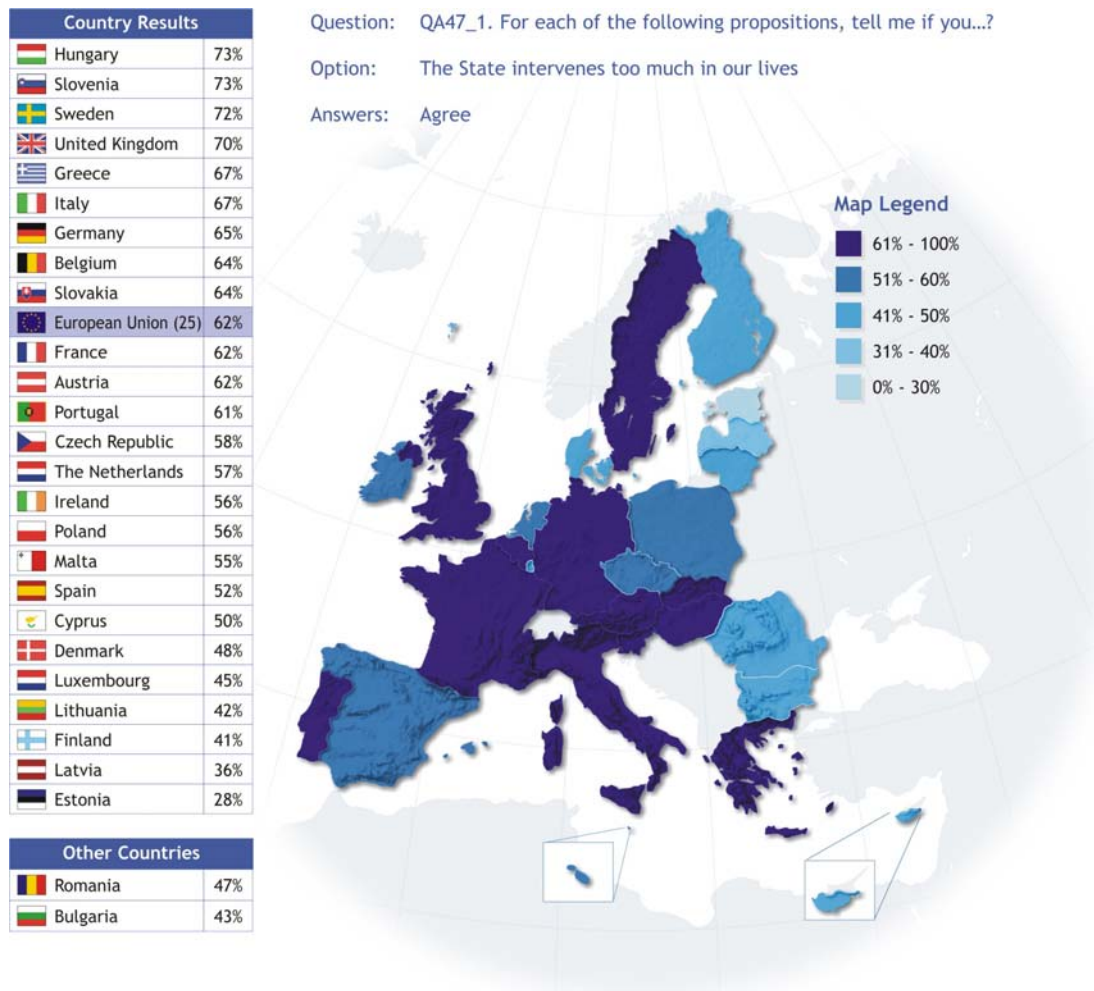

When it comes to public opinion about state intervention, support is more widespread in the former EU15 countries than it is in the NMS10 countries (63% vs. 58%). However, there is a lot of variation in opinions between the countries concerning the role of the State. The view that the State intervenes too much is most widely held in Hungary and Slovenia (both 73%) and least widely held in Estonia (28%).



In terms of socio-demographic characteristics, differences are noted primarily on the basis of occupation: self-employed people are far more likely to feel that the State intervenes too much than the other occupational groups are. Interestingly, managers are more likely to disagree with this statement (39%). There are also differences in terms of education, with those who stayed in school until age 16 to 19 are most likely to agree.

---

**The State intervenes too much in our lives**

	<b>% agree</b>	<b>% disagree</b>	<b>DK</b>
<b>EU25</b>	<b>62%</b>	<b>33%</b>	<b>5%</b>
<b>Education (End of)</b>			
 15-	61%	33%	6%
16-19	67%	30%	4%
20+	60%	37%	3%
Still Studying	56%	36%	8%
<b>Respondent occupation scale</b>			
 Self-employed	69%	28%	3%
Managers	59%	39%	2%
White collars	64%	33%	3%
Manual workers	66%	30%	4%
House persons	62%	30%	8%
Unemployed	66%	30%	4%
Retired	60%	35%	5%
Students	56%	36%	8%

---

## 2.5. Domestic affairs and politics

### - Political participation important coupled with widespread interest in domestic affairs -

**81% of respondents believe that citizens should participate more actively in politics<sup>18</sup>.** Only 13% of respondents disagree with this proposition. **Furthermore, there is a high degree of interest in domestic affairs<sup>19</sup>.** Close to 6 out of 10 respondents (58%) claim to be interested in domestic affairs. It is interesting to analyse the difference between the interest in domestic affairs and that in European affairs: this will be mentioned briefly here, but analysed in further detail in part III of this report.

QA47.4 For each of the following propositions, tell me if you ...?

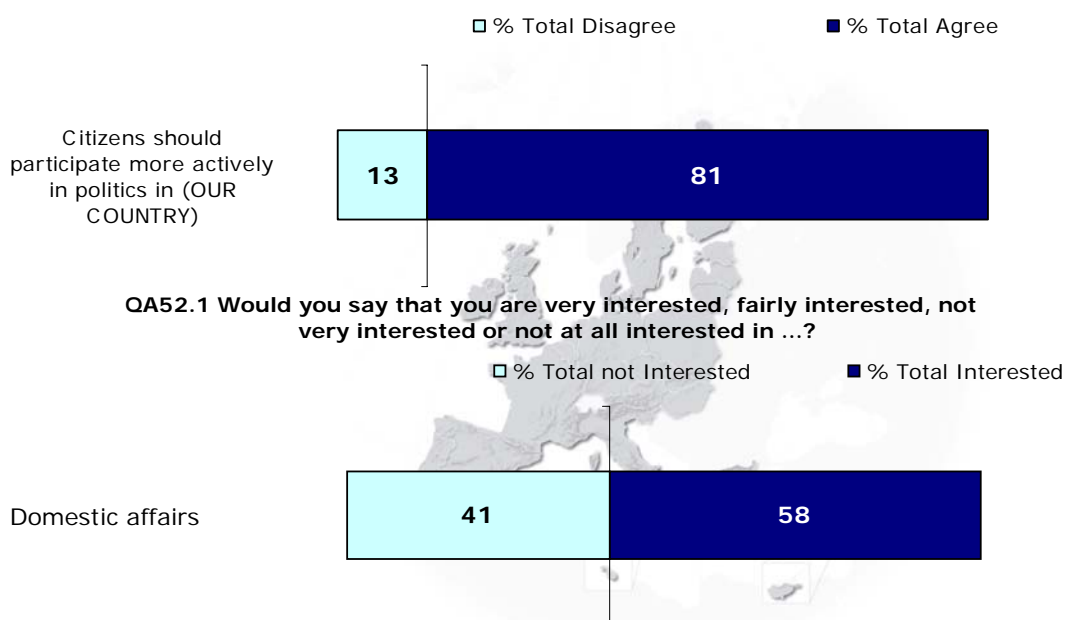

<sup>18</sup> QA47.4 For each of the following propositions, tell me if you...?

<sup>19</sup> QA52.1 Would you say that you are very interested, fairly interested, not very interested or not at all interested in domestic affairs?

### 2.5.1. Political participation

Support for more active political participation is widespread throughout the European Union and particularly strong in Greece (93%) and Sweden (90%). At 69%, support is lowest in Poland.

The view that citizens should participate more actively in politics is also widely supported in Bulgaria (81%) and Romania (77%). This is also the case in the two candidate countries, where more than 8 out of 10 people feel that citizens should participate more actively.

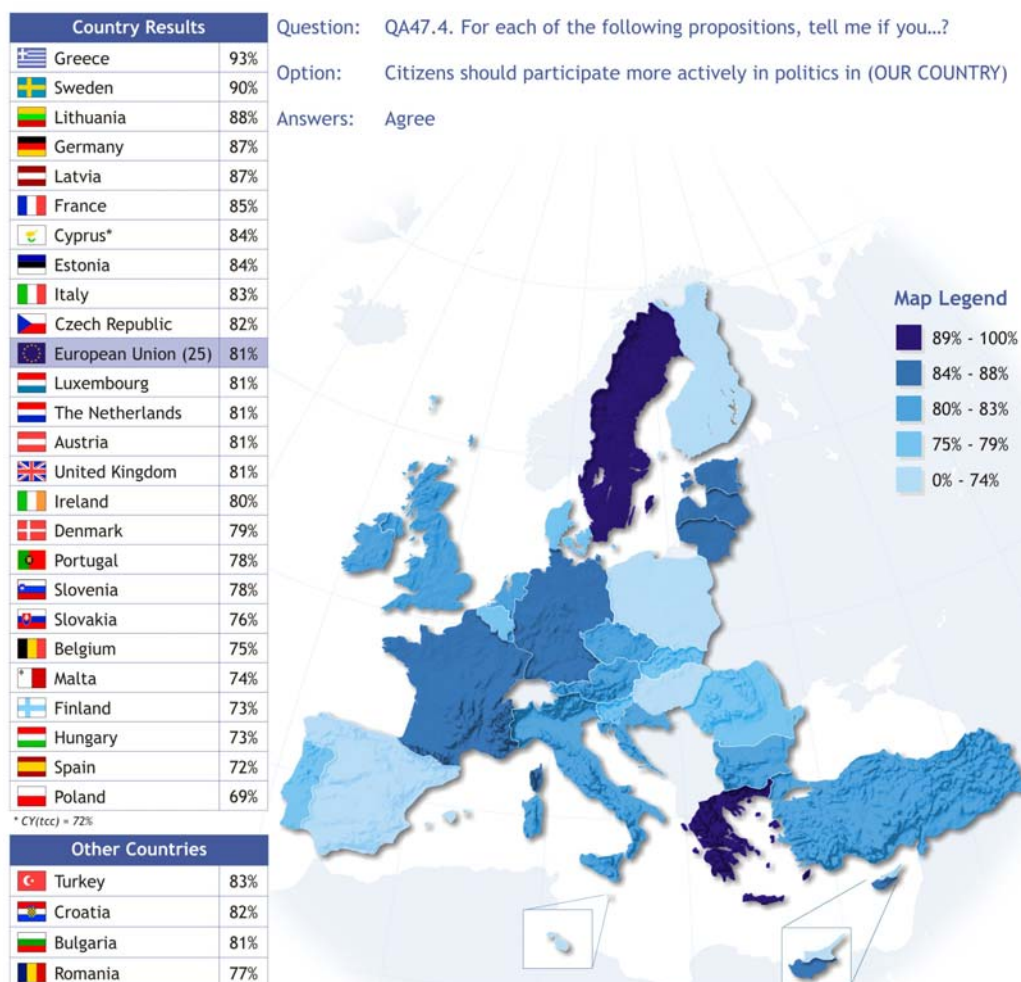

Clearly then, public opinion is very homogeneous and high levels of support for more active political participation are recorded for all the socio-demographic subgroups. The strongest agreement to this statement can be observed among respondents who had left full time-education at the age of 20 or older or among managers.

## 2.5.2. Interest in domestic affairs



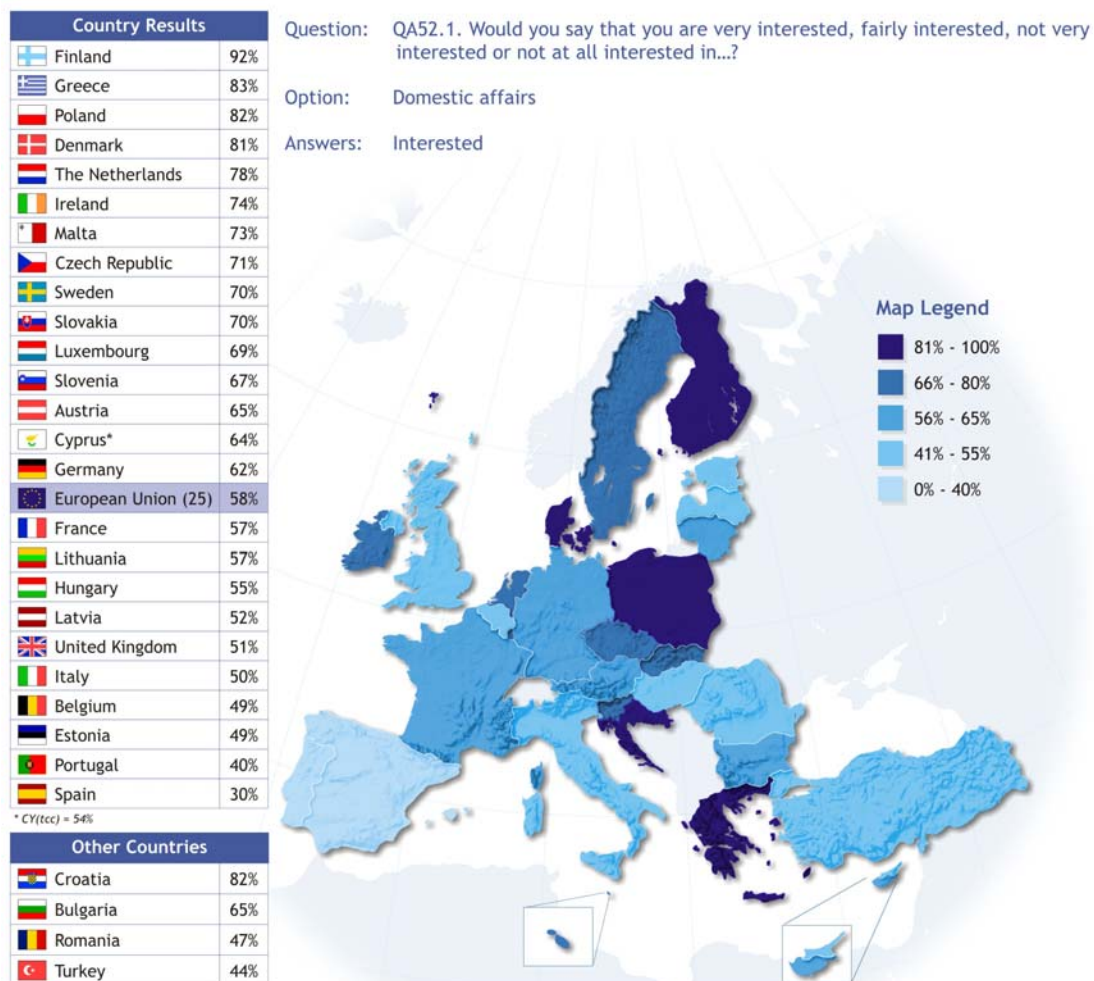

**The degree of interest in domestic affairs varies quite significantly across the European Union.** The highest interest levels are noted in Finland (92%), followed by Greece (83%), Poland (82%) and Denmark (81%). Interest in domestic affairs is least widespread in Spain (30%).

Citizens in Bulgaria are more widely interested in domestic affairs than their Romanian counterparts are (65% vs. 47%). The contrast between Croatia and Turkey is even more pronounced (82% vs. 44%).



To a degree, a relationship is apparent between interest in domestic affairs and interest in European affairs. Finland not only has the highest levels of interest in domestic affairs; it also comes first in terms of European affairs. Conversely, interest levels are lowest on both accounts in Spain<sup>20</sup>.

**Very clear differences further exist between the various socio-demographic groups.** Men are significantly more likely than women are to feel interested in domestic affairs (65% vs. 52%). Young people are less interested than their older fellow citizens, with interest levels being the highest among people aged 40 to 54 (63%). Education strongly influences the levels of interest: only 44% of people who completed their full-time education aged 15 or younger claim to be interested in domestic affairs, compared to 74% of Europeans who stayed in full-time education until the age of 20 or older. In terms of occupation, managers are most inclined to feel interested (79%), while levels of interest are lowest among people who look after the home (41%)<sup>21</sup>.

		Domestic affairs		
		Interested	Not interested	DK
<b>EU25</b>		<b>58%</b>	<b>41%</b>	<b>1%</b>
<b>Sex</b>				
	Male	65%	34%	1%
	Female	52%	47%	2%
<b>Age</b>				
	15-24	48%	49%	2%
	25-39	58%	41%	1%
	40-54	63%	36%	1%
	55 +	59%	40%	2%
<b>Education (End of)</b>				
	15-	44%	54%	2%
	16-19	60%	39%	1%
	20+	74%	26%	1%
	Still Studying	53%	44%	3%
<b>Respondent occupation scale</b>				
	Self- employed	69%	30%	1%
	Managers	79%	20%	0%
	White collars	60%	40%	1%
	Manual workers	54%	45%	1%
	House persons	41%	56%	3%
	Unemployed	51%	47%	1%
	Retired	59%	39%	2%
	Students	53%	44%	3%

<sup>20</sup> See Part III, Section 1 for the full country results for the question about interest in European affairs.

<sup>21</sup> Similar patterns are found for levels of interest in European affairs, although overall interest levels in are higher for domestic affairs. See Part III, Section 1 for more information.

## 2.6. Trust in institutions and organisations

### *- Trust is broadest in those organisations responsible for protecting and informing citizens -*

Of the 15 institutions and organisations covered in the questionnaire, the **army** is most widely trusted by European citizens (69%, +1 point compared with autumn 2005), followed by **consumer associations** (64%) and the **police** (64%, -1 points). **The radio** (63%, +2 points) is in fourth position, making it the most widely trusted form of media. A large number of respondents were unable to give a judgement about the Internet (30%)<sup>22</sup>, certainly because this medium does not refer to one specific institution, easily identifiable.

As noted in earlier surveys, citizens have slightly more trust in **the United Nations** than in the **European Union**: 51% of respondents tend to trust the former compared with 45% for the latter. Moreover, for both international organisations, the level of trust has gone down by 3 points since spring 2006<sup>23</sup>.

At the same time, the public is more likely to trust the European Union than it is to trust the national political institutions. On average, only 33% of EU citizens trust their **national parliaments** and 30% trust their **government**. Political parties continue, on average, to inspire the trust of only 17% of European citizens.

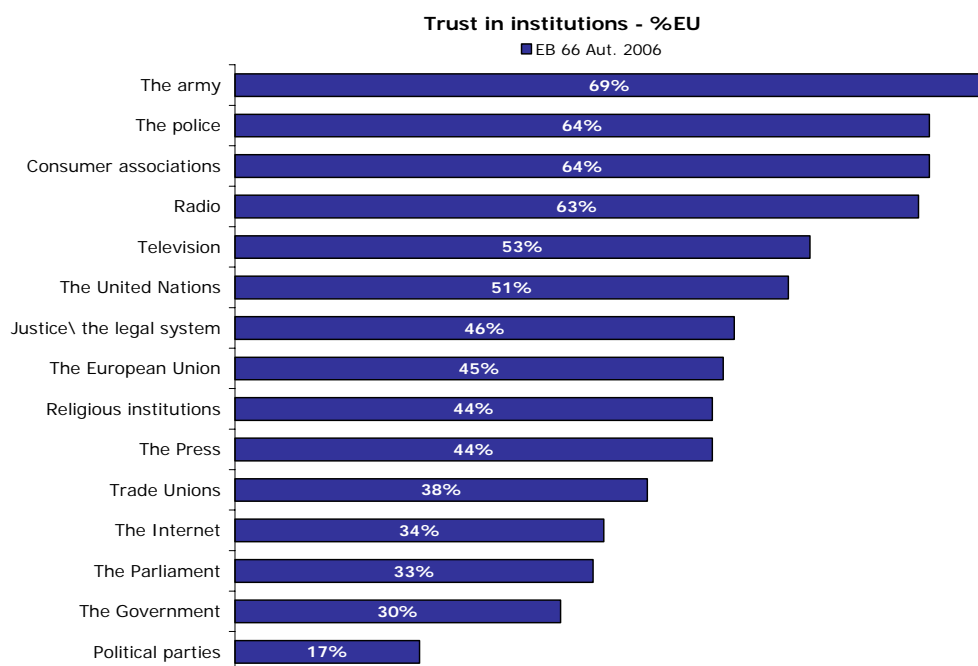

<sup>22</sup> QA6. I would like to ask you a question about how much trust you have in certain institutions. For each of the following institutions, please tell me if you tend to trust it or tend not to trust it? The item about the Internet is new; many respondents lack an opinion about the trustworthiness of this information source (30%).

<sup>23</sup> Trust in the European Union is analysed in depth in part II of this report.



A comparison between the results obtained in the ten new Member States and the former EU15 shows that, on average, trust in national institutions and organisations tends to be stronger in the old Member States. The opposite holds when it comes to international organisations, particularly in the case of the European Union.

<b>% Tend to trust</b>	<b>EU15</b>	<b>NMS</b>	<b>Difference</b>
The police	67%	49%	+18
Parliament	36%	19%	+17
Consumer Associations	67%	51%	+16
Justice	48%	34%	+14
Trade unions	40%	30%	+10
Government	32%	22%	+10
Political parties	19%	10%	+9
The army	70%	65%	+5
Radio	63%	63%	=
Religious institutions	44%	46%	-2
Press	44%	47%	-3
The Internet	34%	37%	-3
Television	52%	58%	-6
The United Nations	50%	58%	-8
The European Union	42%	59%	-17

## 2.7. National pride

### - Strong national pride -

National pride is widespread throughout the European Union<sup>24</sup>. With the exception of Germany, where the notion of 'national pride' still remains sensitive more than sixty years after the end of World War II more than three out of four respondents are proud to be citizens of their country.

In the accession and candidate countries, there is also a broad sense of national pride except for Bulgaria, where a quarter of respondents indicate that they are not proud to be a citizen of their country.

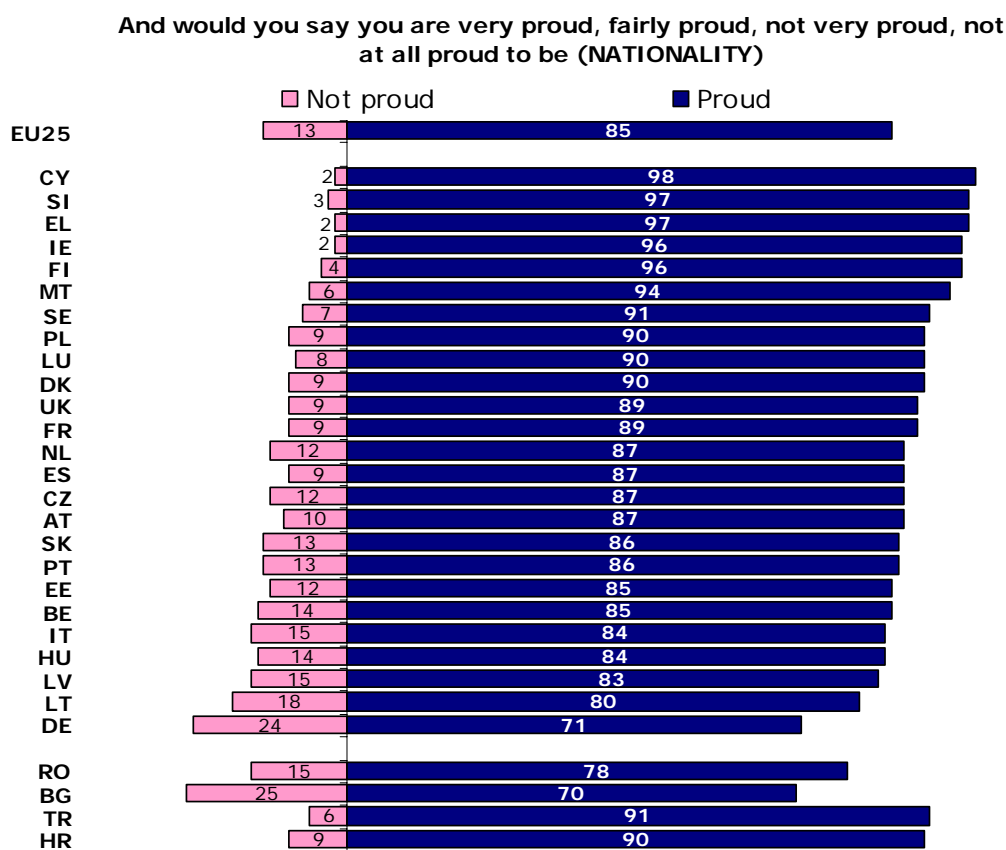

<sup>24</sup> QA31 And would you say you are very proud, fairly proud, not very proud, not at all proud to be (NATIONALITY)?

## II. THE EU AND GLOBALISATION

In this section, results of questions are analysed according to the following issues:

1. **The performance of the European Union**: The comparison between the European Union vis-à-vis the United States in certain areas, priorities to improve the performance of the European economy;
2. **The Single Market**: Public opinion about the effect of the Single Market, the public's assessment of the international competitiveness of companies and the perceived benefits of European Union achievements.
3. **Globalisation**: is globalisation an opportunity or a threat; does it have positive or negative consequences and how do citizens judge the role of the European Union in terms of its effects?

## 1. The performance of the European Union

### 1.1. Comparison between the EU and the US

*- Social issues seem better handled in Europe whilst the US does better in research and development -*

The EU is considered by EU citizens to be ahead of the US in protecting the environment, fighting social disparities, healthcare, fighting discrimination, education and fighting unemployment. Americans are seen to be better placed than Europeans when it comes to science, technology and the creation of new companies<sup>25</sup>.

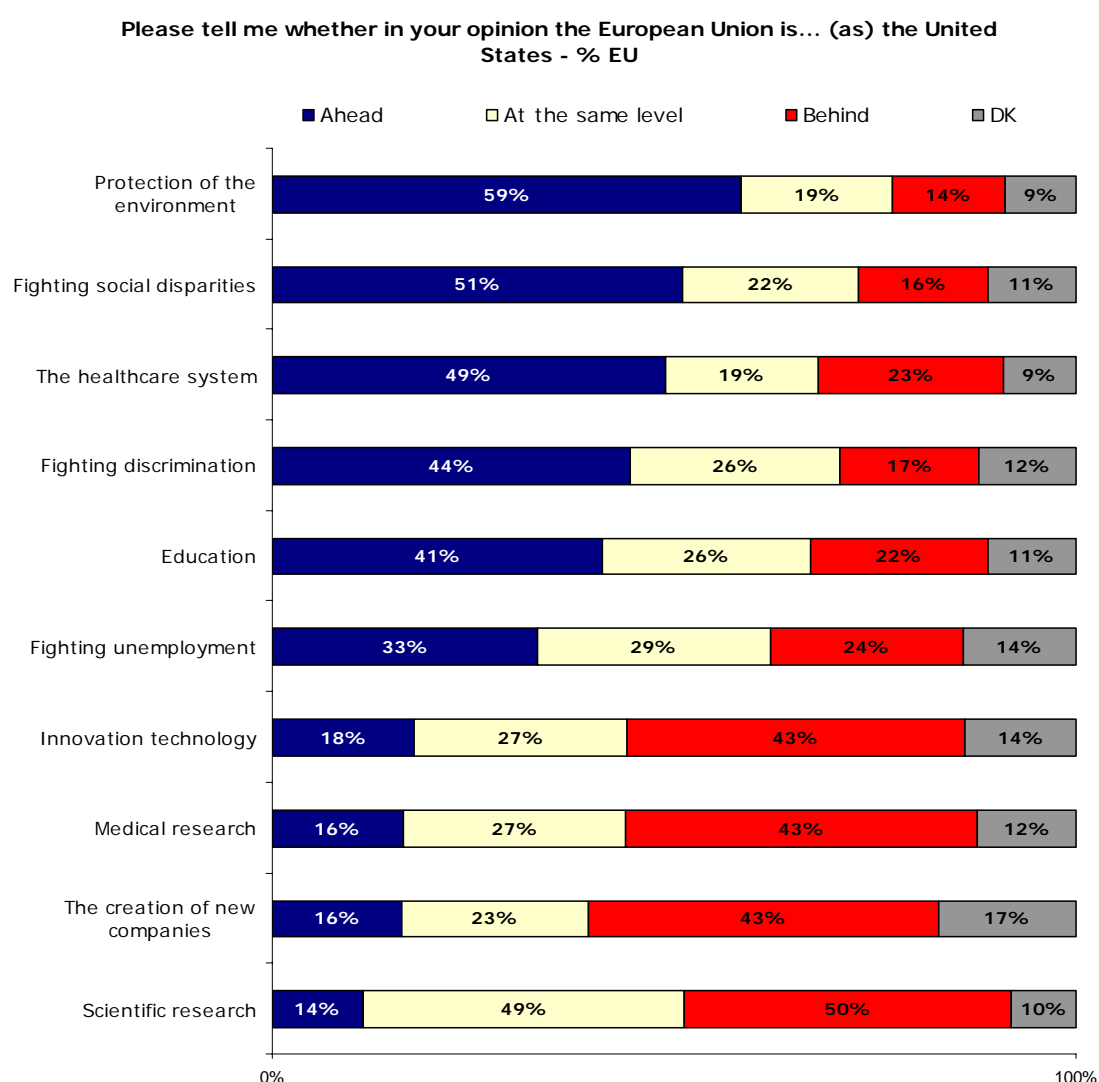

<sup>25</sup> QA39. For each of the following, please tell me whether in your opinion the European Union is ahead, behind or at the same level as the United States?

Evolutions since spring 2006 are not striking. Nearly six out of ten respondents regard the European Union as being ahead of the United States in terms of protecting of the environment (59%, no change since spring 2006). Around half of the interviewees find that the European Union is ahead of the United States when it comes to fighting social disparities (51%, -2 points) and the healthcare system (49%, -2 points). As far as fighting discrimination is concerned, 44% of citizens believe the European Union is ahead of the United States (-3 points). For education the figure is 41% (-1 point) and, as regards the fight against unemployment, 33% feel the EU is ahead of the US (+1 point).

The average figures for the 25 EU countries conceal large differences in opinion between the 15 old Member States and the 10 new ones. People in the former EU15 tend to rate the position of the European Union vis-à-vis the United States more positively than people in the ten new Member States.

The difference is particularly large with regard to the healthcare system (with a 30-points difference between the EU15 and NMS10). Education is the only area where people in the NMS and EU 15 have the same opinion.

<i>% « the European Union is ahead of the United States regarding....»</i>	Perception of the European situation compared to the US situation		
	EU25	EU15	NMS
Protection of the environment	59%	62%	42%
Fighting social disparities	51%	55%	32%
The healthcare system	49%	54%	24%
Fighting discrimination	44%	48%	28%
Education	41%	41%	41%
Fighting unemployment	33%	35%	22%
Innovation technology	18%	19%	15%
Medical research	17%	18%	15%
The creation of companies	16%	16%	16%
Scientific research	14%	14%	13%

The analysis then looks at the issues where the European Union is seen to be lagging behind the United States. Close to half of the respondents find that the United States does better in scientific research (49%, -1 point). According to 45% of the interviewees, the EU lags behind the US in medical research (-1 point); 43% of the respondents share this same view regarding innovation technology and the creation of companies (both no change).

## 1.2. Priorities to improve the European Union's economic performance

### - Europeans want a knowledge-based economy -

Public opinion in Europe consider, more than ever, that the improvement of the European economy is closely linked to education and training.

**Improving education and vocational training** (65%, +3 points since spring 2006) remains the top priority of citizens. For close to half of European citizens, **investing in research and innovation** (47%, no change) and **facilitating the creation of companies** (43%, no change) are priority actions to improve the performance of the European Union's economy.

An increasing number of citizens want to prioritise the **more efficient use of energy** as a means of improving the European economy (36%, +4 points). The view that Europe should invest in **transport infrastructure** also continues to increase in popularity (27%, +3 points). Only one citizen in ten regards **increasing the legal number of working hours** as a priority (10%, no change)<sup>26</sup>.

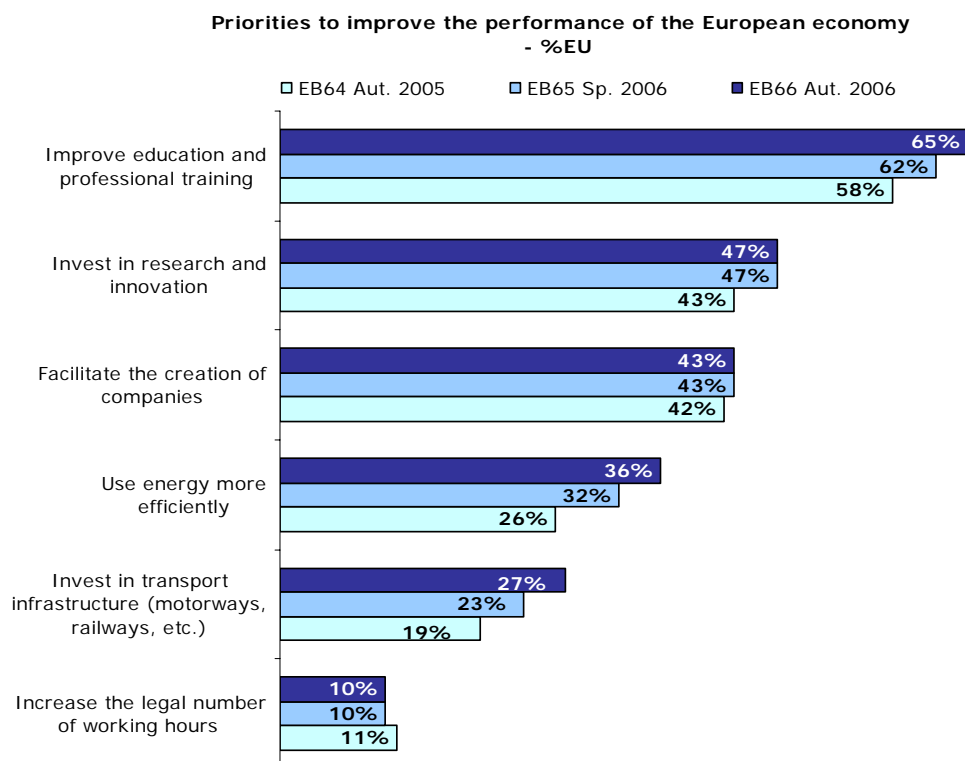

<sup>26</sup> QA46. Which of the following statements would you prioritise to improve the performance of the European economy? (Maximum 3 answers possible)

The following major conclusions can be drawn from the analyses of the national results:

- ◆ In all EU Member States, **improving education and professional training** is the most popular action. In the former EU15 countries it is slightly more popular than in the NMS10 countries (66% vs. 58%). The extent to which the public sees it as a priority varies from 54% in Spain and Poland to 81% in Denmark.
- ◆ The extent to which citizens believe **investing in research and innovation** should be a priority to improve the European economy ranges from 32% in Ireland, Latvia and Hungary to 68% in Denmark. In ten Member States it is the second most popular action.
- ◆ The proportion of citizens who regard **facilitating the creation of companies** as a priority ranges from 12% in the United Kingdom to 61% in France. In nine Member States it is the second most popular action.
- ◆ In a growing number of Member States, people view **using energy more efficiently** as a priority. It is now the second most popular action in five countries and in the United Kingdom (56%), Cyprus (54%) and Denmark (51%) more than half of the public views it as a priority. Poland (17%) and Latvia (18%) are the only Member States where less than one-fifth of the citizens regard using energy more effectively as a priority to improve the European economy. This issue is more important for Bulgarian citizens (42%) than for those in Romania (18%).
- ◆ Slovakia is the only Member State where more than half of the respondents named **investing in transport infrastructure** (59%) making it the second most popular action there. On the whole, citizens in the NMS10 countries are more inclined to regard investing in transport infrastructure as a priority than the citizens in the former EU15 countries are (38% vs. 24%). Results in Bulgaria (39%) and Romania (35%) are on a par with the NMS10 countries.
- ◆ People in France and Portugal continue to attach higher than average importance to the idea of improving the performance of the European economy by **increasing the length of the working week** (both 24%).
- ◆ **Improving education and professional training** is the most popular action in Bulgaria (57%) and in Romania (56%). In Bulgaria, **investing in research and innovation** comes in second place (44%) whereas **facilitating the creation of new companies** is the second most popular action in Romania (51%), and is cited by a much lower proportion in Bulgaria (19%).
- ◆ Lastly, in the candidate countries, **improving education and professional training** is also seen as the main priority (58% in Croatia and 51% in Turkey). It should be noted that in Turkey the proportion of people without an opinion is very high (32% vs. EU average of 6%).

## 2. The Single Market

### 2.1. Public perception of the Single Market

*- Increased competition is positively perceived -*

**A majority of citizens throughout the European Union see the effects of the Single Market in a positive light.** According to over 6 out of 10 respondents the increased competition brought about by the single market has a positive effect (61%, +3 points). Conversely, only 18% of respondents say that this increased competition has a negative effect and one respondent in ten takes a neutral position (10%, -2 points) or lacks an opinion (11%, -1 point)<sup>27</sup>.

Question: QA40. The single market increased competition in a number of domains such as transport, telecommunication services, banking and insurance services. In general, would you say that this has a ... effect?

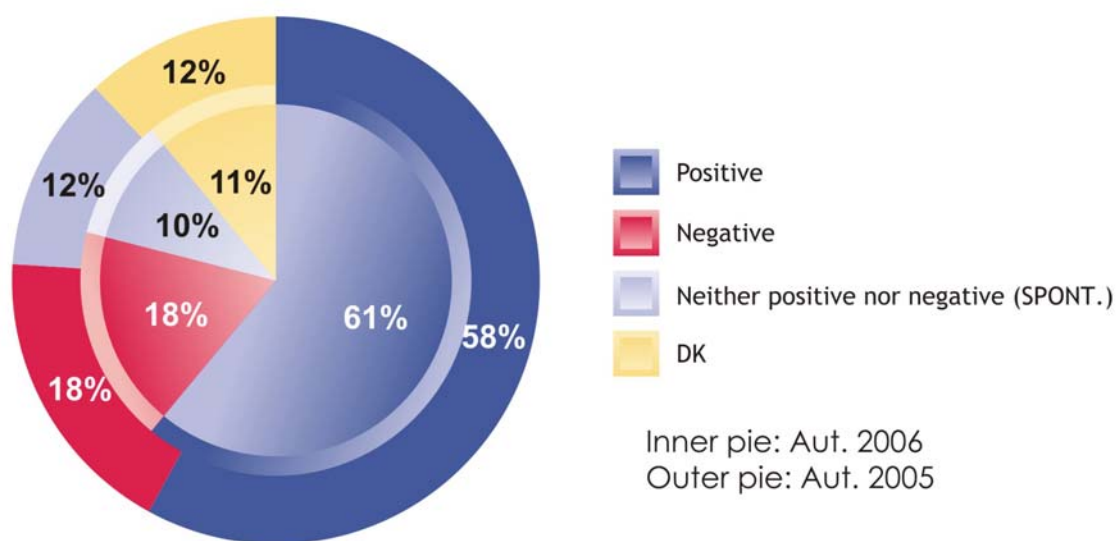

<sup>27</sup> QA40. The single market has increased competition in a number of domains such as transport, telecommunication services, banking and insurance services. In general would you say that this has... effect?



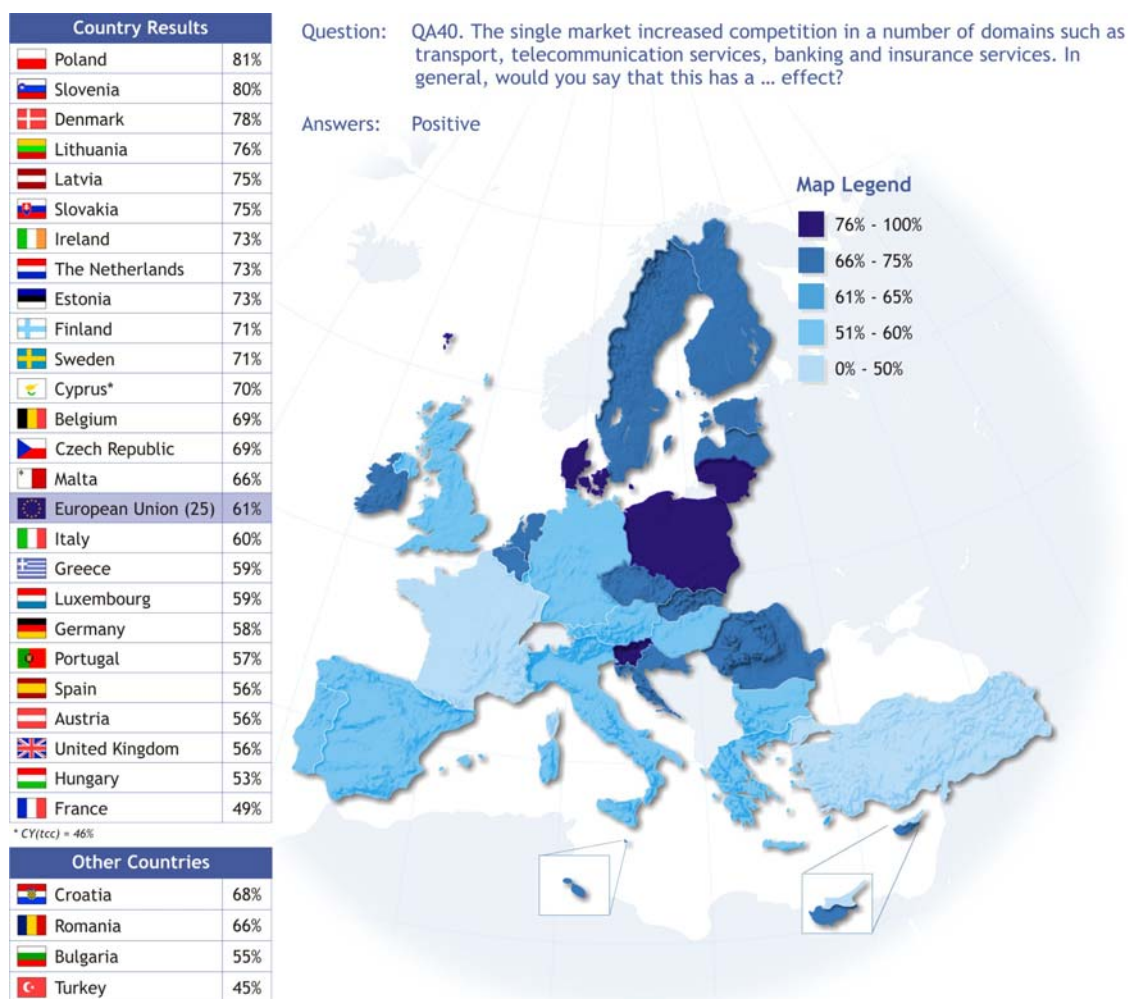

Overall, citizens in the ten new Member States judge the effect of the Single Market noticeably more positively than citizens in the former EU15 do (74% vs. 58%). Respondents in Poland (81%), Slovenia (80%) and Denmark (78%) responded most positively. In France (49%) and Hungary (53%), respondents appear to be least positive.



In Bulgaria and Romania, very few respondents see the effects of the Single Market in a negative light (only 5% in Bulgaria and 6% in Romania). It should also be noted that the proportion of citizens lacking an opinion in these two countries (27% and 20%, respectively) is higher than it is in the current Member States. The highest level of "don't know" responses (41%) and the lowest level of positive responses (45%) are found in Turkey.

Among all the socio-demographic groups identified in the survey, the majority view is that increased competition brought about by the single market has a positive effect. However, in this data, there are differences of opinion. Younger people, those who stayed longer in full-time education, students, self-employed and managers are more positive in their response. The level of "don't know" responses is above average for respondents that look after the home (19%), respondents who left full-time education aged 15 or younger (18%) and older respondents (15%).

### The single market has increased competition in a number of domains

	Positive	Negative	Don't know
<b>EU25</b>	<b>61%</b>	<b>18%</b>	<b>11%</b>
<b>Age</b>			
 15-24	69%	13%	11%
25-39	65%	17%	8%
40-54	61%	20%	9%
55 +	54%	20%	15%
<b>Education (End of)</b>			
 15-	48%	20%	18%
16-19	61%	19%	9%
20+	72%	16%	5%
Still Studying	70%	12%	11%
<b>Respondent occupation scale</b>			
 Self-employed	68%	17%	7%
Managers	72%	17%	5%
White collars	65%	17%	8%
Manual workers	60%	20%	10%
House persons	54%	15%	19%
Unemployed	60%	19%	10%
Retired	53%	21%	14%
Students	70%	12%	11%

As might be expected, people's attitudes to the European Union in general closely correlate to how they perceive the Single Market. The more positive an image people have of the EU, the more likely they are to view positively the increased competition brought about by the single market.

<i>The single market has increased competition in a number of domains</i>	Positive	Negative
	<b>EU25</b>	<b>61%</b>
<b>Image of the EU</b>		
Positive	76%	11%
Neutral	55%	18%
Negative	39%	36%
<b>EU membership</b>		
Good thing	73%	12%
Neither good nor bad	51%	22%
Bad thing	45%	33%

## 2.2. The effect of the Single Market on the competitiveness of companies

*- ... and due to the Single Market the international competitiveness of companies is now better -*

A relative majority of EU citizens is of the view that due to the Single Market the international competitiveness of companies is now better than it was 10 years ago (42%). Just under a quarter of EU citizens hold the opposite view (24%). Around one respondent in five believes that the situation is the same (21%) and around one respondent in eight lacks an opinion (13%)<sup>28</sup>.

Question: QA41. Compared to 10 years ago, do you think that due to the single market, the international competitiveness of (NATIONALITY) companies is now better, worse or the same?

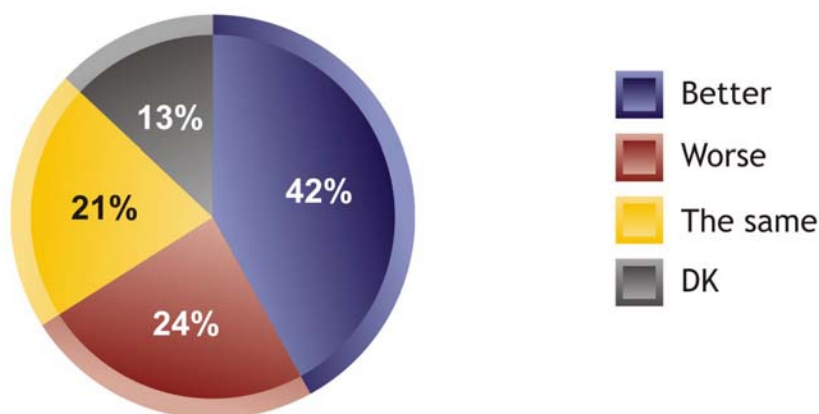

Overall, more citizens (57%) in the new Member States are likely to feel that the international competitiveness of European companies has improved than citizens in the 'old' Member States (40%). This view is particularly widespread in Estonia (78%) and it is also the majority view in the other new Member States. Hungary is the sole exception, as, here, the majority view is that companies now do worse (42%). The most positive attitudes among the EU15 countries are observed in Denmark (67%) and Ireland (64%). Conversely, in Italy (37%), Luxembourg (35%) and France (31%), the prevailing tendency is to feel that the situation of companies is now worse than it was 10 year ago.



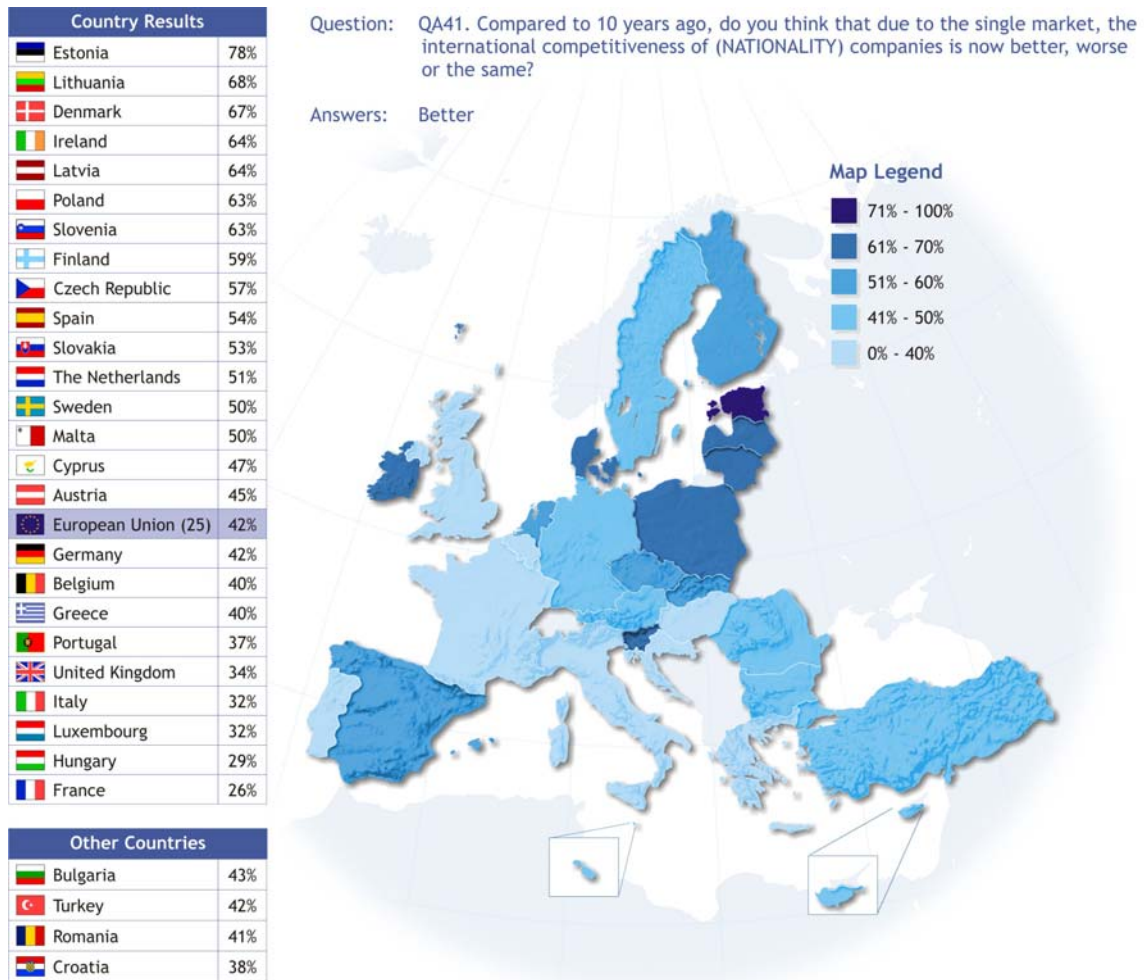

<sup>28</sup> QA41. Compared to 10 years ago, do you think that due to the Single Market, the international competitiveness of (NATIONALITY) companies is now better, worse or the same?

Around 2 out of 5 respondents in Bulgaria (43%), Turkey (42%), Romania (41%) and Croatia (38%) consider that the Single Market has improved the competitiveness of companies in these countries.



Socio-demographically speaking, the majority view among all the groups is that the international competitiveness of companies is now better than it was ten years ago. Again, there are differences in the intensity of this opinion. The longer people stayed in full-time education and the more they feel they know about the European Union, the more they feel that this competitiveness has improved. There are also differences among the various occupational groups and depending on the size of people's locality.

**Compared to 10 years ago, do you think that due to the single market, the international competitiveness of (NATIONALITY) companies is now better, worse or the same?**

	Better	Worse	The same	DK
<b>EU25</b>	<b>42%</b>	<b>24%</b>	<b>21%</b>	<b>13%</b>
<b>Age</b>				
 15-24	47%	17%	19%	17%
25-39	47%	23%	21%	10%
40-54	42%	26%	22%	9%
55 +	37%	26%	22%	16%
<b>Education (End of)</b>				
 15-	33%	28%	22%	18%
16-19	41%	26%	22%	11%
20+	52%	20%	20%	8%
Still Studying	49%	16%	18%	17%
<b>Respondent occupation scale</b>				
 Self-employed	49%	24%	18%	8%
Managers	52%	20%	21%	7%
White collars	45%	22%	23%	10%
Manual workers	41%	27%	21%	11%
House persons	36%	24%	20%	19%
Unemployed	40%	26%	20%	14%
Retired	36%	26%	23%	15%
Students	49%	16%	18%	17%
<b>Subjective urbanisation</b>				
 Rural village	42%	23%	22%	13%
Small/ mid size town	40%	26%	21%	13%
Large town	47%	21%	20%	12%
<b>EU Knowledge</b>				
 1-3	34%	26%	21%	19%
4-7	49%	22%	21%	8%
8-10	53%	21%	19%	7%

### 2.3. Benefiting from the achievements of the European Union

*- Removal of border controls and a wider variety of goods are the chief benefits of the EU -*

A majority of EU citizens find that one of the benefits of the EU is that there are now fewer or no border controls when they are travelling (59%). Another achievement of the European Union that is generally appreciated is the availability of **a wider variety of goods from other EU countries**: 52% of EU citizens feel they have benefited from this. Other achievements of the European Union are less positively perceived<sup>29</sup>.

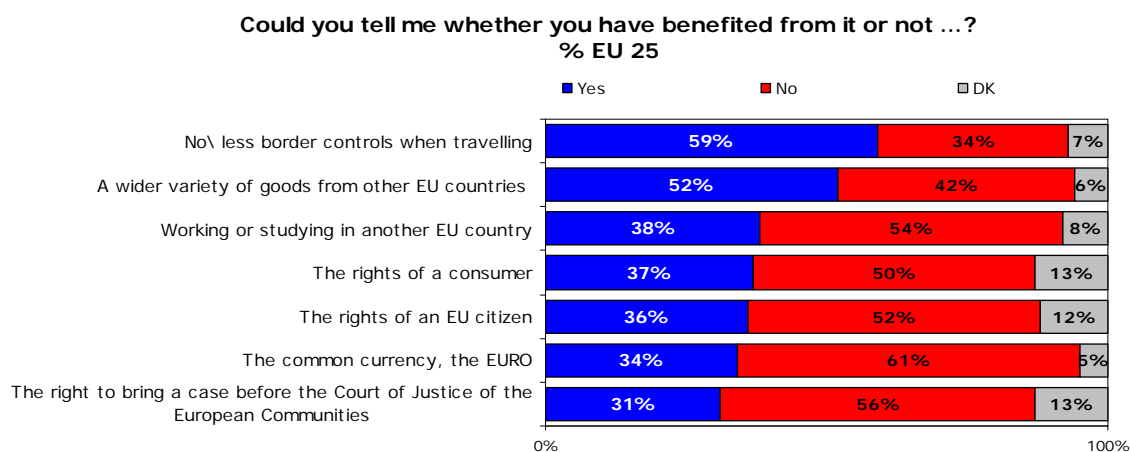

<sup>29</sup> QA42. For each of the following achievements of the European Union, could you tell me whether you have benefited from it or not?

## Main achievement: no or less border controls when travelling



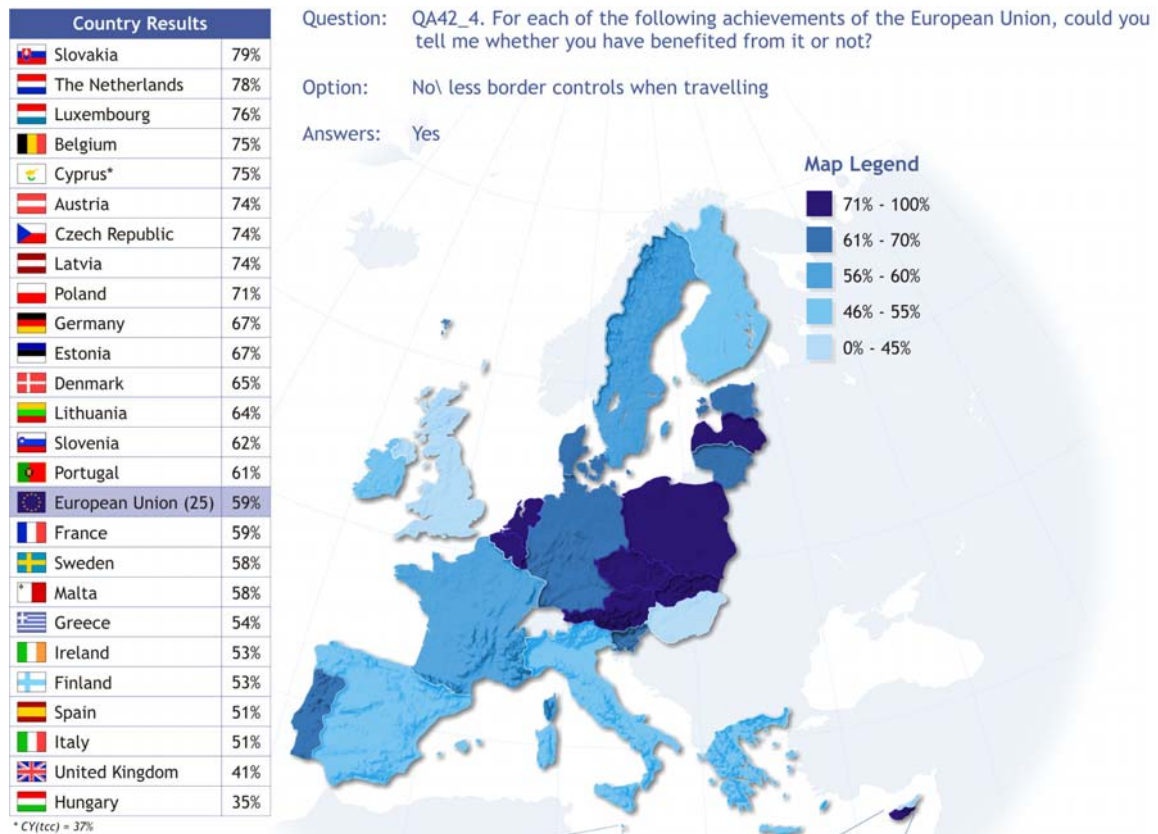

The feeling that people have benefited from fewer or no border controls when travelling is generally more widely perceived in the new Member States than in the EU15 countries (67% vs. 57%). In all Member States, except Hungary (35%) and the United Kingdom (41%), the majority of citizens feel they have benefited from this achievement, with Slovakia (79%) and the Netherlands (78%) ranking first.





At a socio-demographic level, this is the majority view among all groups with the exception of people who left full-time education aged 16 or younger where views are divided. Among managers (78%) and people who left full-time education aged 20 or older (75%), this view is most widely held. People's self-perceived knowledge of the European Union also strongly determines whether they feel they have benefited from this achievement: 74% of EU citizens who feel they know a lot about the European Union feel they have benefited from no or less border controls when travelling, as against 47% who feel they know very little.

### No/ less border controls when travelling

	Yes, has benefited	No, has not benefited	DK
<b>EU25</b>	<b>59%</b>	<b>34%</b>	<b>7%</b>
<b>Sex</b>			
 Male	64%	31%	6%
Female	54%	38%	8%
<b>Age</b>			
 15-24	60%	32%	8%
25-39	64%	31%	5%
40-54	62%	33%	5%
55 +	51%	39%	10%
<b>Education (End of)</b>			
 15-	43%	45%	12%
16-19	58%	37%	6%
20+	75%	22%	4%
Still Studying	67%	27%	6%
<b>Respondent occupation scale</b>			
 Self-employed	67%	27%	5%
Managers	78%	19%	3%
White collars	65%	31%	4%
Manual workers	59%	35%	6%
House persons	44%	44%	12%
Unemployed	53%	40%	8%
Retired	49%	42%	10%
Students	67%	27%	6%
<b>EU Knowledge</b>			
 1-3	47%	42%	11%
4-7	67%	29%	4%
8-10	74%	23%	3%



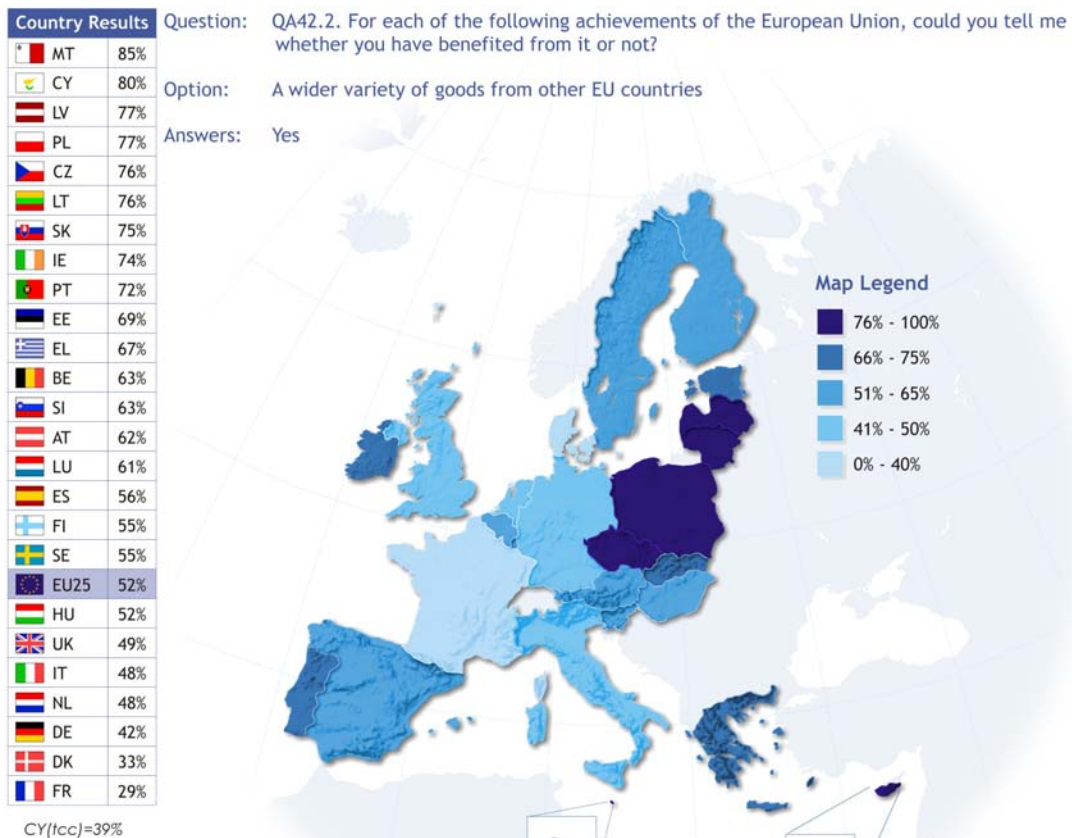

### Second main achievement: a wider variety of goods from other EU countries

The feeling that people have benefited from this achievement is, on average, significantly more widely held in the new Member States than in the former EU15 countries (73% vs. 47%). It is a feeling that at least three out of four citizens in the new Member States hold, except in Hungary (52%), Slovenia (63%) and Estonia (69%). Conversely, in the 'old' Member States, agreement ranges from 29% in France to 74% in Ireland.



The younger people are, the longer they stayed in full-time education and the more they feel they know about the European Union, the more likely they are to say that they have benefited from a wider variety of goods from other EU countries. These three factors are the most important determinants of how people think in this respect.

### A wider variety of goods from other EU countries

	Yes, has benefited	No, has not benefited	DK
<b>EU25</b>	<b>52%</b>	<b>42%</b>	<b>6%</b>
<b>Sex</b>			
 Male	54%	41%	5%
Female	49%	44%	7%
<b>Age</b>			
 15-24	59%	33%	7%
25-39	55%	41%	5%
40-54	51%	44%	5%
55 +	46%	47%	8%
<b>Education (End of)</b>			
 15-	42%	49%	8%
16-19	51%	44%	5%
20+	57%	38%	5%
Still Studying	62%	30%	8%
<b>Respondent occupation scale</b>			
 Self-employed	55%	40%	5%
Managers	58%	37%	4%
White collars	55%	41%	4%
Manual workers	52%	43%	5%
House persons	44%	47%	9%
Unemployed	48%	47%	5%
Retired	45%	48%	7%
Students	62%	30%	8%
<b>EU Knowledge</b>			
 1-3	43%	48%	9%
4-7	58%	38%	4%
8-10	59%	37%	3%

Focussing briefly on **the extent to which people feel the common currency is perceived as a benefit** shows that this is most widely perceived to be the case in Ireland and Luxembourg (both 69%). It is also the majority view in Belgium (64%), Austria (58%), Finland (54%), and France and Portugal (both 53%), all of which are euro-zone countries. However, there are also euro-zone countries whose public opinion is quite the opposite: 72% of Greek and 69% of Italian respondents feel they have not benefited from this EU achievement.

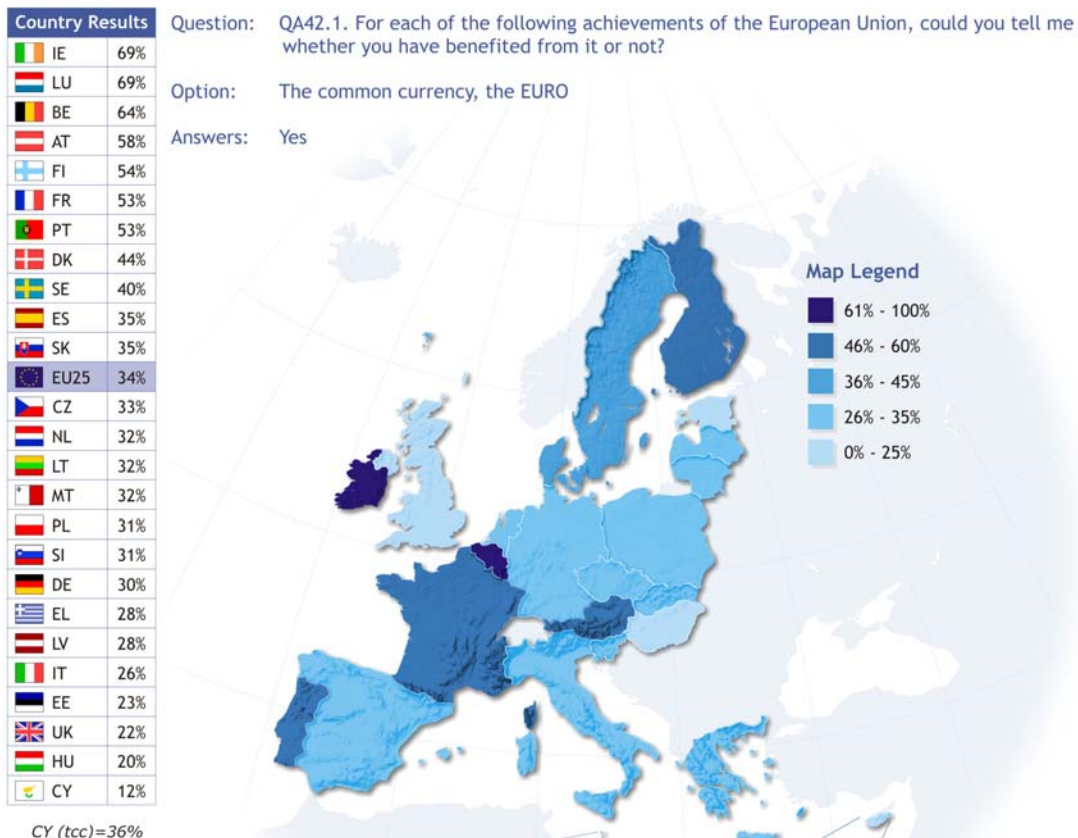

Generally speaking, the feeling that one has benefited for these diverse achievements thanks to the European Union is closely linked to a respondent's general attitude towards the European Union. Those who feel their country has benefited from EU membership and who feel that EU membership is a good thing are far more frequently of the view that they themselves have benefited from the various achievements of the European Union.

**Do people feel they have benefited from each of the following achievements of the European Union? (by country)**

% yes	Working or studying in another EU country	The rights of a consumer	The rights of an EU citizen	The right to bring a case before the CoJ
	EU25	38%	37%	36%
BE	52%	53%	50%	40%
CZ	48%	55%	49%	42%
DK	20%	20%	24%	11%
DE	27%	24%	19%	16%
EE	51%	42%	42%	36%
EL	50%	56%	57%	51%
ES	39%	39%	42%	32%
FR	28%	25%	25%	18%
IE	37%	49%	53%	36%
IT	46%	41%	42%	36%
CY	73%	73%	65%	67%
LV	72%	51%	57%	57%
LT	65%	59%	60%	58%
LU	45%	37%	41%	35%
HU	25%	28%	24%	18%
MT	54%	55%	65%	41%
NL	55%	36%	31%	42%
AT	36%	34%	38%	25%
PL	66%	61%	61%	58%
PT	52%	55%	61%	46%
SI	22%	30%	29%	19%
SK	65%	61%	57%	50%
FI	29%	30%	37%	23%
SE	21%	16%	25%	14%
UK	25%	33%	28%	29%

### 3. Globalisation

#### 3.1. Attitudes to globalisation

*- Globalisation is no longer primarily seen as a “threat”;  
public opinion is now more divided -*

With, on average, 40% of all respondents finding that globalisation represents a good opportunity for companies in their country thanks to the opening-up of markets and 41% feeling that globalisation represents a threat to employment and companies in their country, **attitudes to globalisation at the European level are divided**. Close to one-fifth of respondents were unable to choose between these two propositions<sup>30</sup>.

In comparison with spring 2006, agreement with the view that globalisation represents a good opportunity increased by 3 points while agreement with the view that it represents a threat fell by 6 points.

Question: QA43. Which of the following two propositions is the one which is closest to your opinion with regard to globalisation?

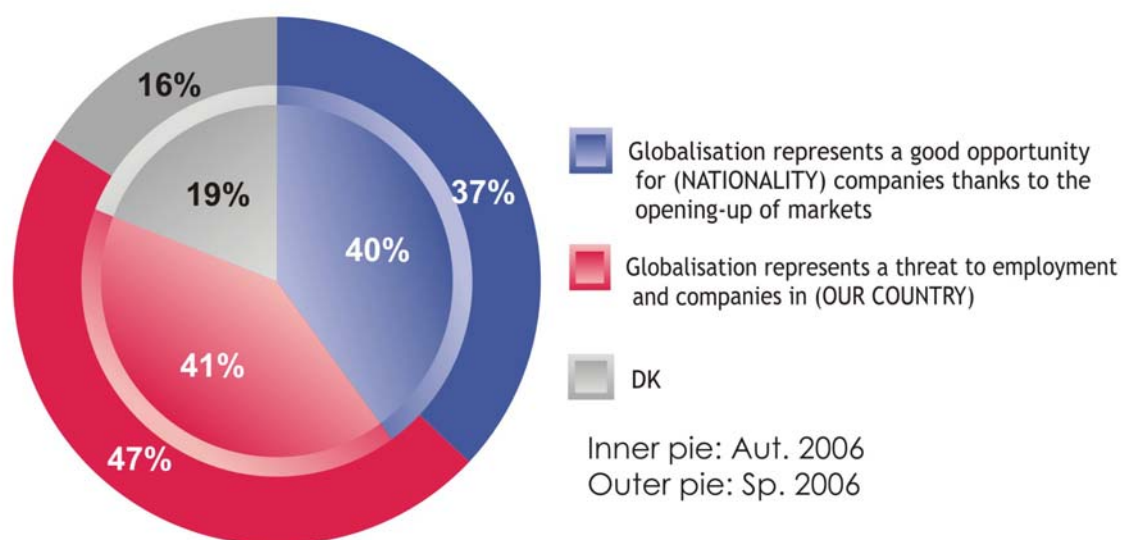

Overall, we see that a relative majority of interviewees in the former EU15 countries voice concern about the consequences of globalisation (43%; -6 points), whereas in the new Member States a relative majority of citizens view globalisation positively (46%; +4 points).

<sup>30</sup> QA43. Which of the following two propositions is the one which is closest to your opinion with regard to globalisation?

In ten EU Member States, globalisation is, above all, seen as an opportunity for national companies. Danish respondents (77%; no change) are the most positive in their assessment of the consequences of globalisation, followed by Swedish (59%; +5 points), Dutch (57%; +4 points) and Slovakian respondents (53%; +6 points). Conversely, in nine Member States, globalisation is seen as a threat. France and Greece top this list. Despite some improvement since spring 2006, the vast majority of people in both countries (each 64%; -8 points) continue to worry about globalisation.

**Which of the following two propositions is the one which is closest to your opinion with regard to globalisation?**

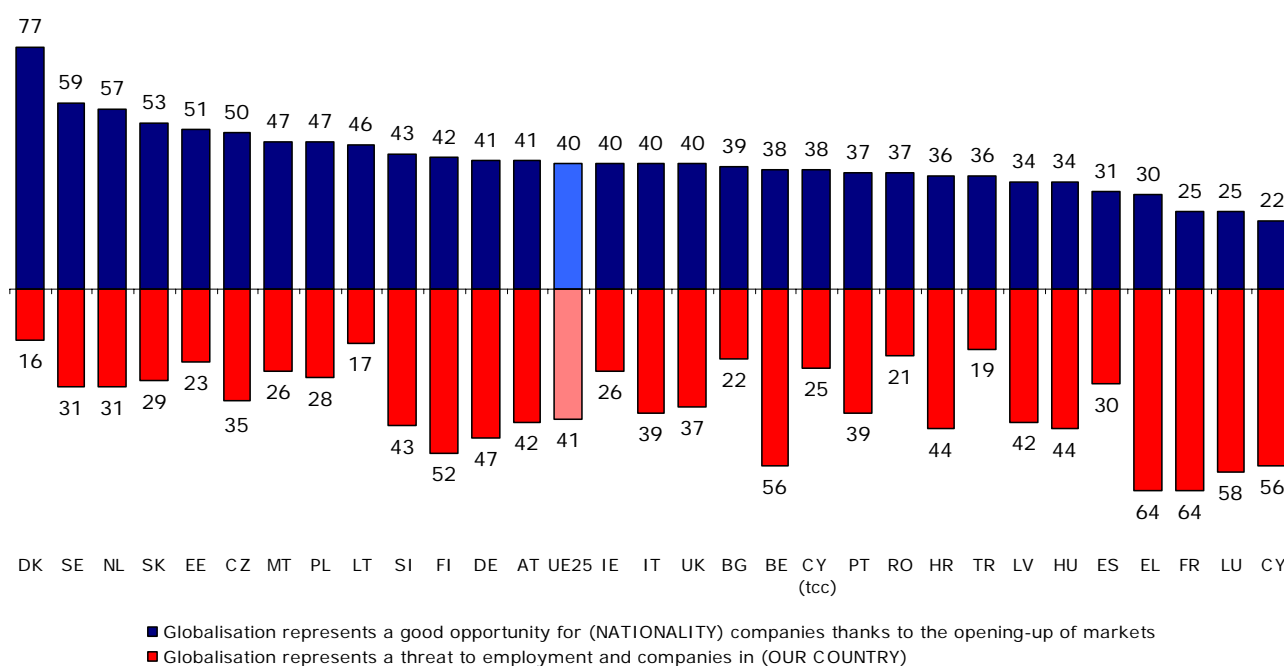

In Romania (42%) and Bulgaria (39%), a large number of respondents answered "don't know" to the question about globalisation. Nonetheless, attitudes towards globalisation are more positive than negative. This is also the case in Turkey. In Croatia, on the other hand, a relative majority sees globalisation as a threat.

From a socio-demographic point of view, the survey shows that the majority of managers think positively about globalisation (54%) and for people who stayed in full-time education the longest (49%), students (48%), self-employed people (47%), people on the right of the political spectrum (46%), young people and men (both 44%) this view is held by a relative majority.

Which of the following two propositions is the one which is closest to your opinion with regard to globalisation? (EU25)

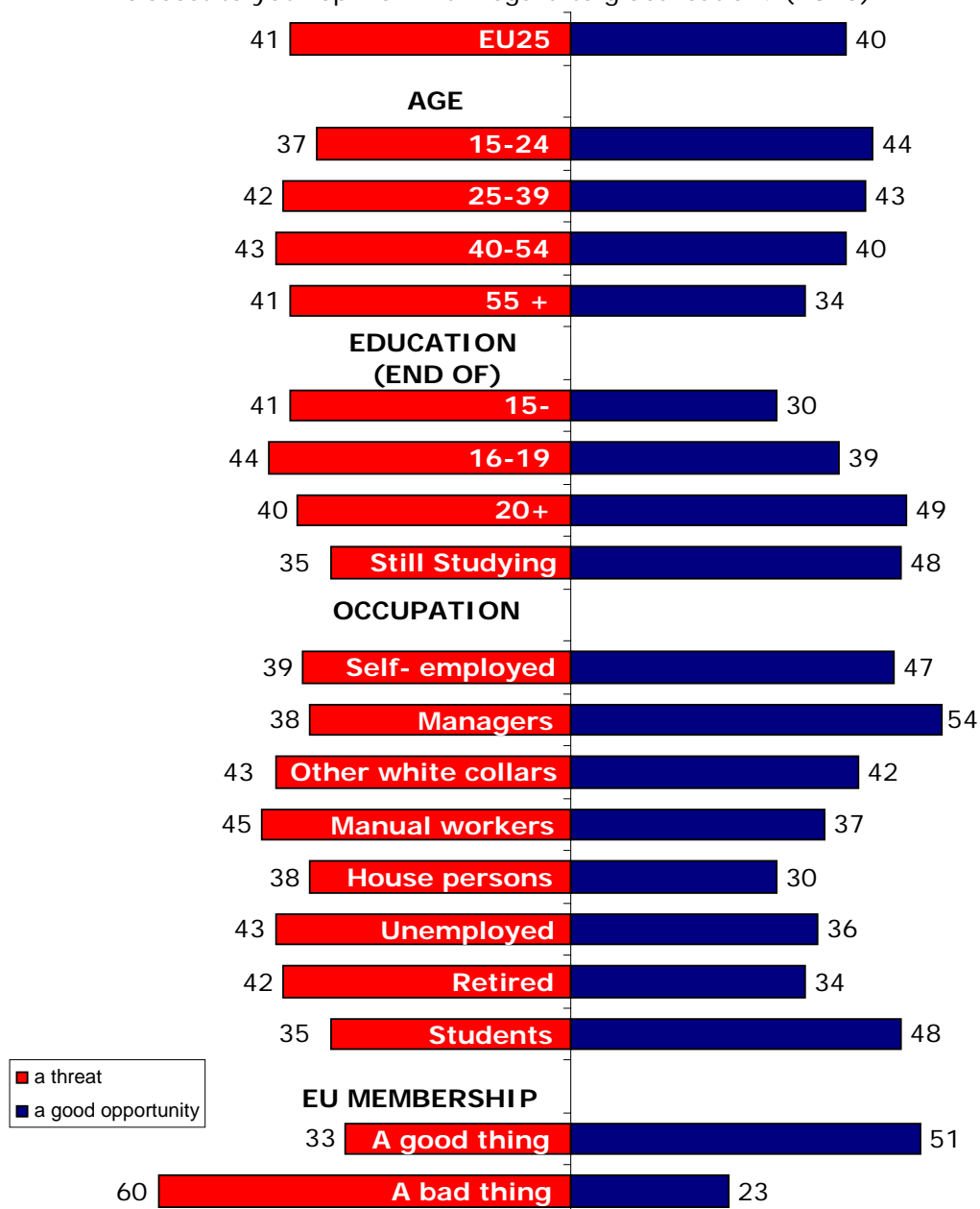

It is, furthermore, important to note that there are very large differences between citizens who support the European Union and those who are against it. **Supporters of the EU tend to have a positive attitude towards globalisation, whereas its opponents tend to see globalisation as a threat.**



### 3.2. The effects of globalisation

**- Globalisation has positive effect on scientific and technical progress but negative effect on national employment -**

The majority of European citizens positively assess the effect that globalisation has on **scientific and technological progress** (62%). In addition, a relative majority of citizens are of the view that globalisation has a **positive effect on democracy at a world-wide level** and on **solidarity between countries** (both 44%). Public opinion is also more positive than negative about the effect globalisation has on the quality of **public services** and **health**. A rather small majority believe that globalisation has positive effects on **economic growth in their country** (41% vs. 37% negative) and on the environment (38% vs. 33%). Views are divided about the effect globalisation has on **disparities between countries**. When it comes to **employment**, close to half of the respondents feel that globalisation has a fairly negative effect on the situation in their country (49% vs. 27% who think that globalisation has a rather positive effect in this respect)<sup>31</sup>.

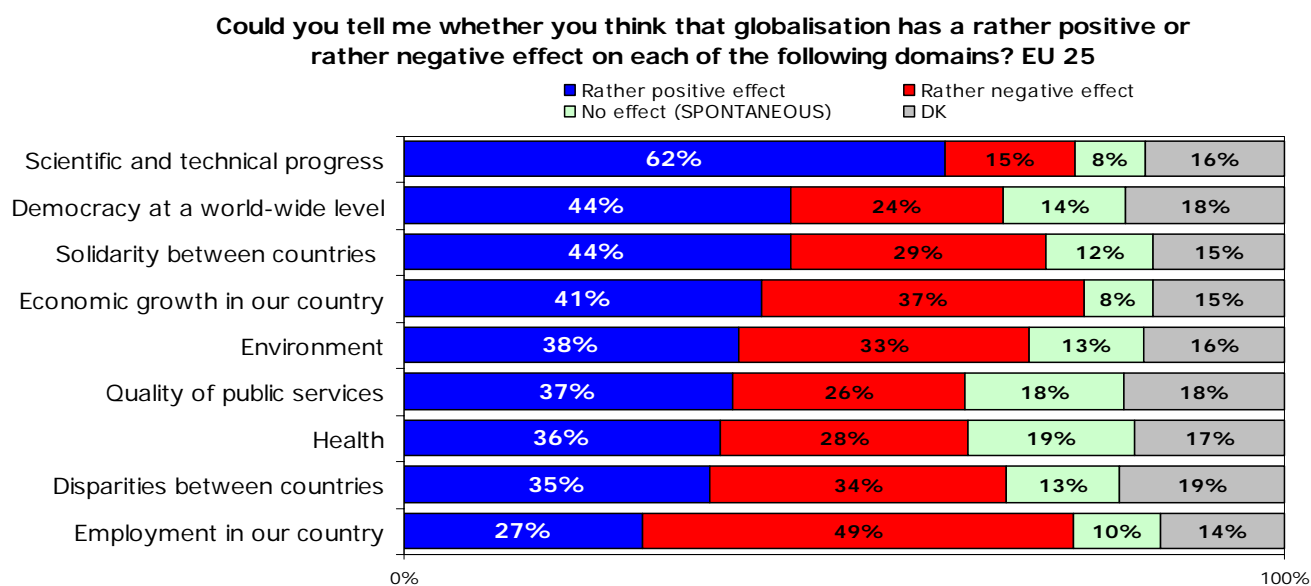

<sup>31</sup> QA44. Could you tell me whether you think that globalisation has a rather positive or rather negative effect on each of the following domains?

## Positive effects of globalisation (by country)

% rather positive effect	Scientific and technical progress	Democracy at world-wide level	Solidarity between countries	Economic growth in our country	Environment	Quality of public services	Health	Disparities between countries	Employment in our country
<b>EU25</b>	<b>62%</b>	<b>44%</b>	<b>44%</b>	<b>41%</b>	<b>38%</b>	<b>37%</b>	<b>36%</b>	<b>35%</b>	<b>27%</b>
BE	75%	53%	55%	45%	47%	42%	54%	45%	29%
CZ	74%	59%	52%	52%	44%	58%	39%	41%	43%
DK	80%	55%	50%	75%	38%	17%	37%	39%	57%
DE	66%	42%	40%	38%	45%	34%	31%	36%	13%
EE	70%	57%	61%	59%	51%	60%	46%	46%	51%
EL	55%	38%	47%	30%	32%	35%	35%	33%	23%
ES	45%	36%	32%	35%	27%	36%	31%	25%	26%
FR	64%	34%	41%	28%	35%	23%	38%	29%	13%
IE	57%	48%	48%	56%	44%	47%	39%	38%	52%
IT	51%	44%	43%	34%	31%	37%	31%	34%	30%
CY	59%	51%	48%	30%	52%	49%	51%	35%	28%
LV	62%	55%	56%	39%	39%	58%	41%	36%	32%
LT	65%	59%	57%	53%	47%	59%	48%	47%	52%
LU	61%	41%	49%	41%	39%	35%	44%	32%	22%
HU	49%	42%	34%	25%	36%	36%	22%	31%	22%
MT	60%	55%	58%	46%	52%	51%	49%	39%	32%
NL	81%	50%	51%	64%	45%	37%	46%	43%	42%
AT	55%	44%	46%	44%	33%	34%	33%	38%	32%
PL	70%	59%	55%	55%	51%	62%	43%	44%	45%
PT	50%	47%	46%	34%	39%	39%	36%	31%	23%
SI	69%	49%	44%	48%	35%	61%	36%	34%	32%
SK	69%	58%	56%	55%	46%	55%	46%	38%	48%
FI	72%	54%	66%	52%	44%	42%	42%	46%	32%
SE	78%	60%	68%	64%	47%	34%	42%	45%	36%
UK	62%	40%	41%	43%	35%	33%	36%	31%	27%
CY (tcc)	40%	34%	36%	37%	37%	36%	39%	31%	34%
BG	54%	45%	43%	42%	33%	41%	28%	26%	30%
RO	52%	49%	48%	46%	46%	51%	48%	33%	38%
HR	64%	53%	47%	41%	42%	50%	38%	30%	31%
TR	42%	33%	36%	35%	36%	36%	38%	33%	35%

Analysis according to countries reveals that views about the effect of globalisation on employment vary significantly from one country to another. Whereas in Denmark (57%), Ireland (52%), Lithuania (52%) and Estonia (51%), more than half of EU citizens find that globalisation has positive effects, in some other countries, quite the contrary view is held. This is particularly the case in Germany (73%) and France (70%), where the effect of globalisation on employment is widely perceived to be negative.





In Bulgaria and Romania around a third of respondents are unable to judge whether the effect of globalisation on the issues listed is positive or negative. High "don't know" levels are also noted in Turkey and Spain.

For all the listed areas, the percentage saying that globalisation has a rather positive effect is higher in the NMS10 countries than it is in the former EU15 countries. The gap in positive opinions between the two groups of Member States is largest when it comes to the perceived effects of globalisation on democracy and on the quality of public services.

Could you tell me whether you think that globalisation has a rather positive or rather negative effect on each of the following domains?			
	EU15	NMS10	Difference EU15- NMS10
<i>% rather positive effect</i>			
Democracy at a world-wide level	42%	56%	-24
Quality of public services	33%	57%	-24
Employment in our country	24%	41%	-17
Economic growth in our country	39%	49%	-10
Solidarity between countries	42%	52%	-10
Environment	37%	46%	-9
Disparities between countries	33%	41%	-7
Scientific and technical progress	61%	67%	-6
Health	35%	40%	-5

We next briefly examine the extent to which peoples' views of the effect of globalisation on employment in their country are influenced by socio-demographic factors. The largest differences in terms of gender, age, education and occupation are found in the percentage of 'no effect / don't know' responses. However, unemployed people and manual workers are particularly critical of the effect of globalisation on employment. Interestingly, there are only a few differences regarding the political inclination of the respondents: Those that place themselves on the left of the political scale are only slightly more likely to think that globalisation has a negative effect on employment in their country than those politically to the right (53% vs. 48%).

### Effect of globalisation on employment in our country

	Rather positive	Rather negative	No effect /DK
<b>EU25</b>	<b>27%</b>	<b>49%</b>	<b>24%</b>
<b>Sex</b>			
 Male	30%	50%	19%
Female	24%	48%	28%
<b>Age</b>			
 15-24	32%	44%	24%
25-39	29%	51%	20%
40-54	26%	52%	22%
55 +	23%	49%	29%
<b>Education (End of)</b>			
 15-	19%	50%	31%
16-19	26%	52%	21%
20+	33%	49%	18%
Still Studying	34%	40%	26%
<b>Respondent occupation scale</b>			
 Self-employed	33%	47%	20%
Managers	35%	51%	14%
White collars	30%	50%	20%
Manual workers	25%	55%	20%
House persons	19%	44%	37%
Unemployed	22%	55%	24%
Retired	23%	49%	29%
Students	34%	40%	26%
<b>Left-Right scale</b>			
 (1-4) Left	27%	53%	9%
(5-6) Centre	26%	54%	9%
(7-10) Right	33%	48%	9%

### 3.3. Testing how citizens judge the role of the European Union in this regard

#### - Fairly positive judgement of the EU when it comes to face globalisation -

European citizens tend to judge the role the European Union plays with regards to the effects of globalisation as being positive.

To test how citizens assess the role of the EU in this respect, half the respondents were asked whether they agree or disagree with the statement that the European Union helps to protect them from the *negative effects* of globalisation. 41% of respondents agreed and 37% disagreed. One respondent in five had no opinion<sup>32</sup>.

The other half of the sample was asked whether they agree or disagree with the statement that the European Union enables European citizens to *better benefit* from the *positive effects* of globalisation. 48% of respondents agreed, 30% disagreed and, as with the other test item, 22 had no opinion<sup>33</sup>.

Question: QA45a/b. To what extent do you agree or disagree with the following statement:

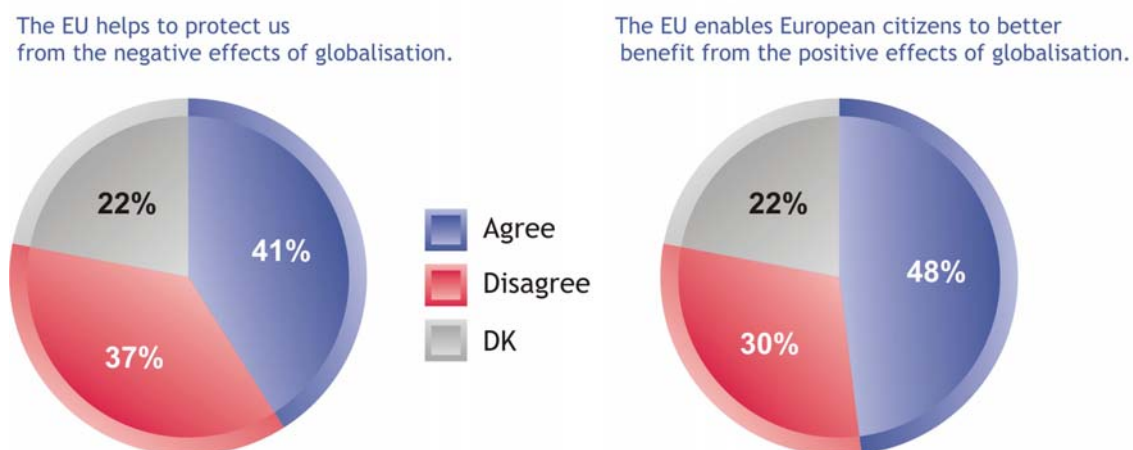

On the whole, respondents are thus more likely to agree with the positively worded item. This also tends to be the case at the country level, particularly so in Finland, Sweden and Denmark. The exceptions are Luxembourg, Portugal, Spain and Greece.



In addition, the examination shows that, in the new Member States, more people agree with the two statements than is the case in the former EU15 nations. Positive attitudes tend to be most prevalent in Belgium, Slovakia and Poland. Conversely,

<sup>32</sup> QA45a. To what extent do you agree or disagree with the following statement: The European Union helps to protect us from the negative effects of globalisation?

<sup>33</sup> QA45b. To what extent do you agree or disagree with the following statement: The European Union enables European Union citizens to better benefit from the positive effects of globalisation?

France and Spain are the only two Member States where agreement on both statements is obtained from less than 4 out of 10 respondents.

Role of EU	Protection from negative effects	Better benefit from positive effects
	<i>Total agree</i>	<i>Total agree</i>
<b>EU25</b>	<b>41%</b>	<b>48%</b>
<b>EU15</b>	<b>39%</b>	<b>46%</b>
<b>NMS10</b>	<b>50%</b>	<b>58%</b>
BE	55%	63%
CZ	43%	51%
DK	46%	62%
DE	36%	46%
EE	48%	59%
EL	47%	47%
ES	37%	36%
FR	32%	38%
IE	51%	58%
IT	42%	52%
CY	54%	55%
LV	35%	49%
LT	45%	54%
LU	49%	35%
HU	48%	53%
MT	45%	57%
NL	48%	55%
AT	39%	48%
PL	53%	63%
PT	50%	45%
SI	47%	56%
SK	56%	59%
FI	44%	61%
SE	48%	64%
UK	36%	44%
CY (tcc)	39%	52%
BG	41%	48%
RO	45%	56%
HR	41%	45%
TR	40%	48%

	The EU helps to protect us from the negative effect of globalisation	The EU enables European citizens to better benefit from the positive effects of globalisation
	Agree	Agree
<b>EU25</b>	<b>41%</b>	<b>48%</b>
<b>Sex</b>		
 Male	45%	52%
Female	37%	44%
<b>Age</b>		
 15-24	45%	56%
25-39	41%	51%
40-54	43%	48%
55 +	37%	43%
<b>Education (End of)</b>		
 15-	34%	39%
16-19	42%	46%
20+	45%	58%
Still Studying	46%	61%

In terms of socio-demographic analysis, we observe the same pattern as at country level: in every category more respondents agree with the statement that is presented in a positive way than with the statement with a “negative” wording.

---

### III. THE EUROPEAN UNION AND ITS CITIZENS

We shall now examine the aspects linked to the relationship between the European Union and its citizens, namely:

1. **Democracy and citizenship**: the feeling that one's voice is heard, involvement in European affairs, interest in European affairs, trust in the European Union, European citizenship and pride.
2. **Membership of the European Union**: support for membership of the European Union and its perceived advantages, the European Union's image and the direction in which things are going in the European Union.
3. **The European institutions**: do citizens know the EU institutions and do they trust them?
4. **Informing European citizens**: to what extent are citizens informed about European matters and where they look for and find information about the Union?



## 1. Democracy and citizenship

### 1. 1. Involvement in European affairs

*- Only one-third of EU citizens feel that their voice counts in the EU... -*



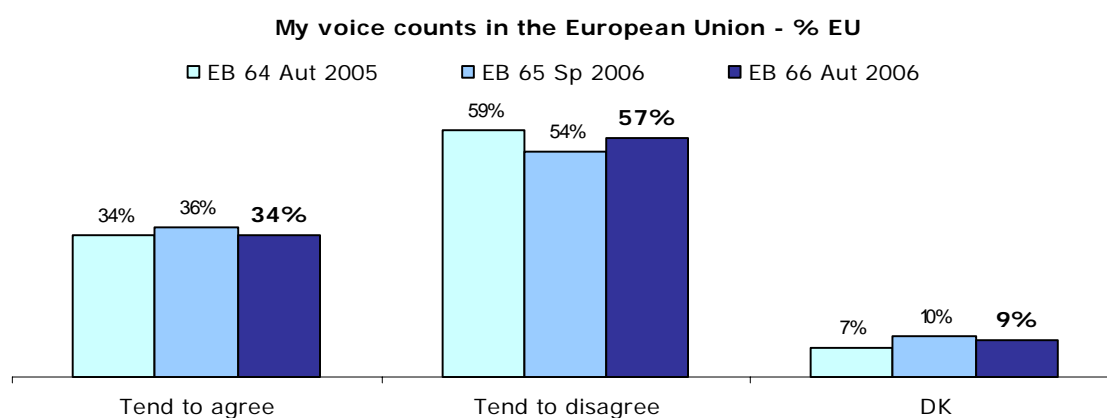

On average, 34% of respondents tend to agree that their voice counts in the European Union. This is two percentage points less than six month ago. The majority of respondents tend to disagree (57%, +3 points) and one respondent in ten lacks an opinion (9%, -1 point)<sup>34</sup>.



The only group of citizens where a majority feels that their voice counts in the European Union is that comprising those who feel they know a lot about the European Union (52%). Citizens who studied the longest and managers are also more likely than average to believe that their voice counts in the European Union but they do not form a majority.

<sup>34</sup> QA12.1. Please tell me for each statement, whether you tend to agree or tend to disagree?  
My voice counts in the European Union

### My voice counts in the EU

	Tend to agree	Tend to disagree	DK
<b>EU25</b>	<b>34%</b>	<b>57%</b>	<b>9%</b>
<b>Age</b>			
 15-24	37%	53%	10%
25-39	35%	57%	8%
40-54	33%	59%	8%
55 +	31%	59%	10%
<b>Education (end of)</b>			
 15-	25%	64%	12%
16-19	31%	61%	8%
20+	45%	49%	7%
Still Studying	39%	50%	11%
<b>Left-Right scale</b>			
 (1-4) Left	37%	56%	7%
(5-6) Centre	35%	56%	8%
(7-10) Right	35%	60%	6%
<b>Respondent occupation scale</b>			
 Self-employed	36%	56%	8%
Managers	43%	52%	6%
White-collar workers	34%	58%	8%
Manual workers	32%	60%	8%
House persons	28%	59%	13%
Unemployed	32%	60%	8%
Retired	31%	59%	10%
Students	39%	50%	11%
<b>EU knowledge</b>			
 1-3	23%	66%	11%
4-7	40%	53%	7%
8-10	52%	44%	4%

People's general attitude towards the European Union correlates with how they feel about whether their voice counts in the EU. People with positive views regarding the European Union are significantly more likely to feel that their voice counts than are citizens with a negative stance towards to European Union.

As the table below shows, around half of the people with positive views about the European Union feel that their voice counts, whereas the vast majority of people with negative views feel that their voice does not count.

<i>My voice counts in the EU EU25</i>	<b>% Tend to agree</b>	<b>%Tend to disagree</b>
<b>Positive views</b>		
<b>Image of the EU is positive</b>	<b>50%</b>	42%
<b>Tends to trust the EU</b>	<b>48%</b>	44%
<b>Membership to the EU is good</b>	<b>48%</b>	44%
<b>Country has benefited from membership</b>	<b>46%</b>	46%
<b>Negative views</b>		
<b>Image of the EU is negative</b>	13%	<b>83%</b>
<b>Membership to the EU is bad</b>	13%	<b>82%</b>
<b>Country has not benefited from membership</b>	18%	<b>76%</b>
<b>Tends not to trust the EU</b>	22%	<b>72%</b>

On average, there are no differences between the former EU15 countries and the ten new Member States. However, between the Member States, support for the view that one's voice counts in the European Union ranges from only 21% in Estonia, Italy and Latvia to 56% in Luxembourg.

In Bulgaria and Romania, around a third of respondents feel their voice counts (31% in Bulgaria and 33% in Romania). Compared with spring 2006, public opinion is now more positive in these two countries (+5 points in both).

Country Results		
 Luxembourg	56%	
 The Netherlands	55%	
 Belgium	53%	
 France	51%	
 Denmark	50%	
 Malta	49%	
 Slovenia	46%	
 Sweden	40%	
 Hungary	40%	
 Cyprus*	38%	
 Germany	36%	
 Poland	36%	
 European Union (25)	34%	
 Ireland	34%	
 Lithuania	34%	
 Greece	33%	
 Portugal	32%	
 Finland	32%	
 Slovakia	31%	
 Austria	29%	
 Spain	27%	
 Czech Republic	24%	
 United Kingdom	22%	
 Italy	21%	
 Estonia	21%	
 Latvia	21%	
* CY(tcc) = 29%		
Other Countries		
 Turkey	38%	
 Croatia	34%	
 Romania	33%	
 Bulgaria	31%	

Question: QA12.1. Please tell me for each statement, whether you tend to agree or tend to disagree.

Option: My voice counts in the EU

Answers: Tend to agree

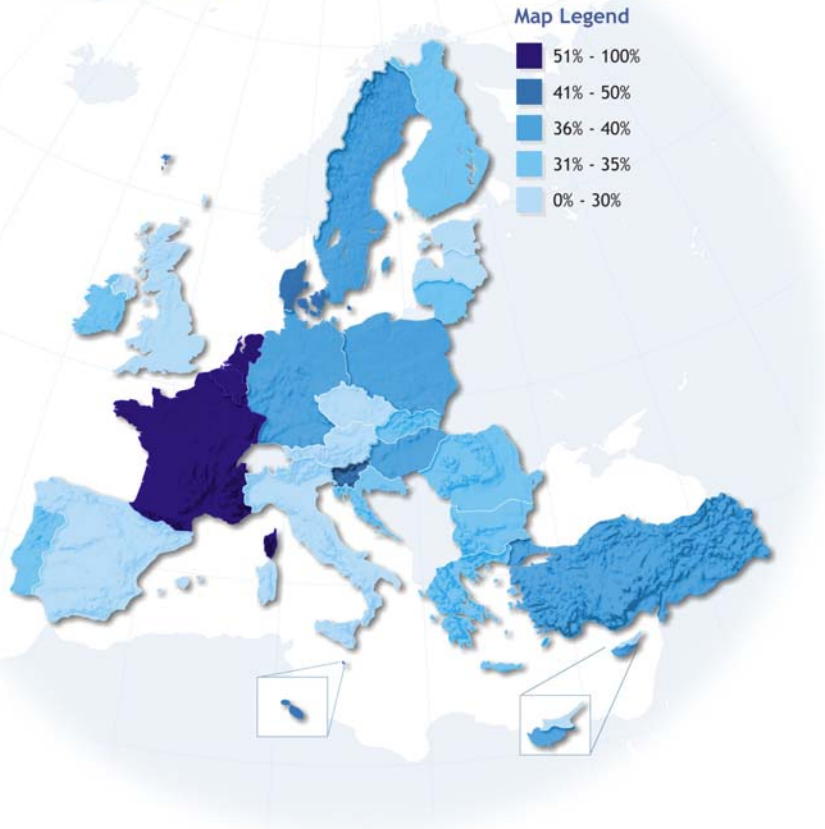

A country analysis of the shifts in the percentages since the previous survey shows the following developments:

- ◆ **The proportion of respondents agreeing that their voice counts has increased** significantly in Slovakia (+10 points), Lithuania (+8), Sweden (+5), the Czech Republic (+4), Luxembourg, Belgium, Finland, Latvia and Malta (all +3).
- ◆ It has **gone down most significantly** in Italy, Cyprus (both -12 points), Hungary (-11) and Spain (-8). Significant drops are also noted in Ireland (-6), the United Kingdom (-4) and Slovenia (-3).

*"My voice counts in the European Union"*

% Tend to agree	Aut.2005	Aut.2006	Diff. Aut.2006/ Aut.2005
<b>EU25</b>	<b>36%</b>	<b>34%</b>	<b>-2</b>
SK	21%	31%	+10
LT	26%	34%	+8
SE	35%	40%	+5
CZ	20%	24%	+4
LU	53%	56%	+3
BE	50%	53%	+3
FI	29%	32%	+3
LV	18%	21%	+3
MT	46%	49%	+3
NL	54%	55%	+1
FR	50%	51%	+1
DE	35%	36%	+1
PT	31%	32%	+1
EL	33%	33%	=
EE	21%	21%	=
DK	51%	50%	-1
PL	37%	36%	-1
AT	30%	29%	-1
SI	49%	46%	-3
UK	26%	22%	-4
IE	40%	34%	-6
ES	35%	27%	-8
HU	51%	40%	-11
CY	50%	38%	-12
IT	33%	21%	-12
CY (tcc)	45%	29%	-16
BG	26%	31%	+5
RO	24%	33%	+9
HR	36%	34%	-2
TR	38%	38%	=

**- ...and very few people feel involved in European affairs... -**

Only around one respondent in five (19%) tends to agree with the proposition “I feel very much involved in European affairs”<sup>35</sup>. Three out of four respondents disagree with this proposition.

---

Question: QA12.3. Please tell me for each statement, whether you tend to agree or tend to disagree.

Option: I feel very much involved in European affairs

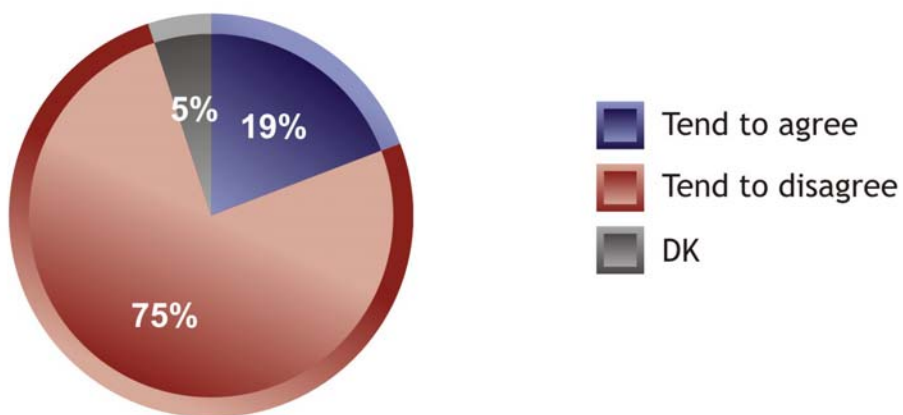

---

A comparison with the previous results shows that people are now less likely to agree than they were in Autumn 2005 (26%; -7 points). The proportion of people who disagree is now 3 percentage points higher than it was at the end of 2005 (72%).

---

<sup>35</sup> QA12.3.

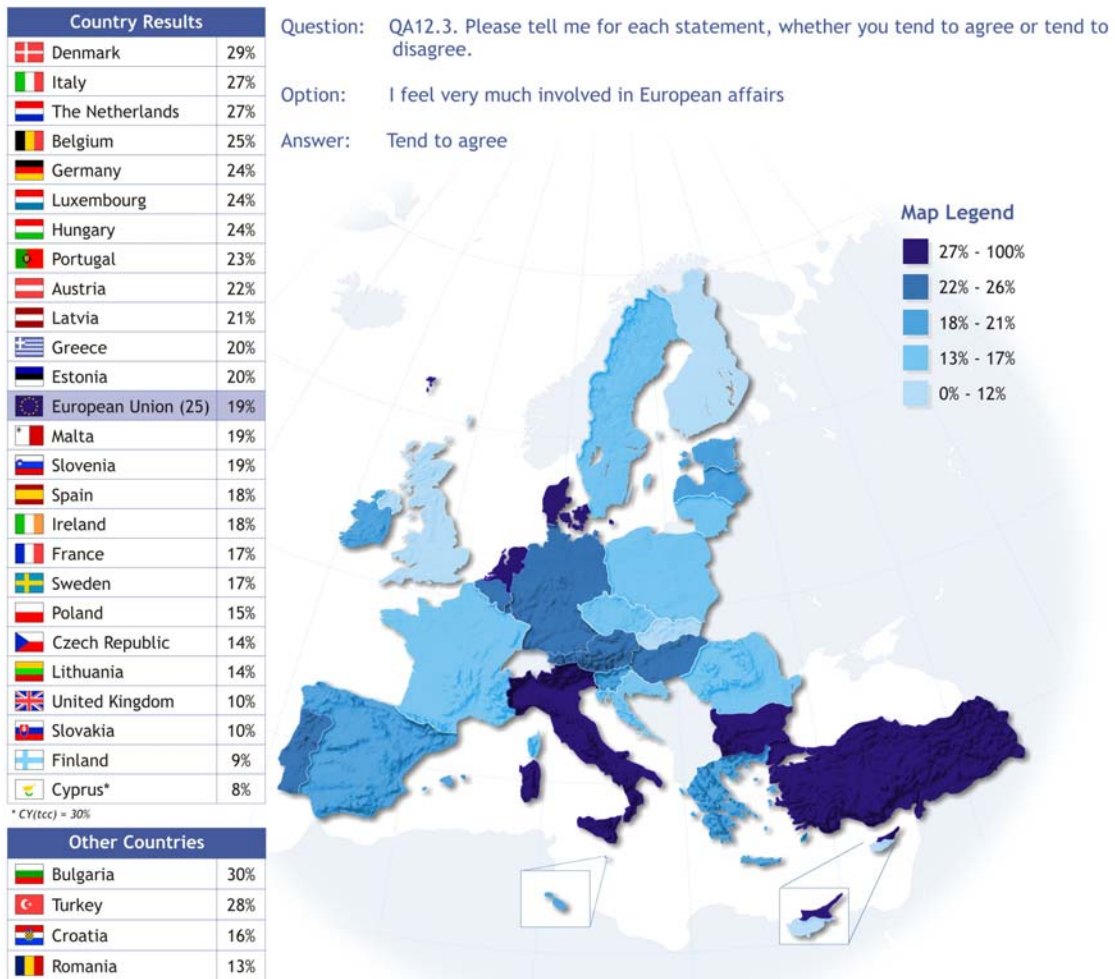

Throughout the European Union, only a small minority of people feels very much involved in European affairs. The figures range from 8% in Cyprus to 29% in Denmark.

In Bulgaria, the feeling of involvement in European affairs (30%) is higher than in any country surveyed and much higher than in Romania (13%). The feeling of involvement is also relatively high in Turkey (28%).



From a socio-demographic perspective, self-employed people (27%), managers and people who stayed in full-time education until the age of 20 or older (both 26%) are most likely to feel very much involved in European affairs. Otherwise, respondents with a good EU knowledge are those who feel the most involved in European affairs (49% vs. only 8% for those who have a low EU knowledge).

### I feel very much involved in European affairs

	Tend to agree	Tend to disagree	DK
<b>EU25</b>	<b>19%</b>	<b>75%</b>	<b>5%</b>
<b>Education (end of)</b>			
 15-	16%	78%	6%
16-19	18%	78%	4%
20+	26%	69%	5%
Still Studying	18%	75%	7%
<b>Respondent occupation scale</b>			
 Self-employed	27%	69%	5%
Managers	26%	68%	6%
White-collar workers	19%	77%	4%
Manual workers	17%	78%	4%
House persons	15%	78%	6%
Unemployed	17%	78%	5%
Retired	19%	76%	5%
Students	18%	75%	7%
<b>EU knowledge</b>			
 1-3	8%	87%	5%
4-7	25%	70%	5%
8-10	49%	46%	4%



**- ...which affect whether people feel interested or not in EU affairs -**

On average, 44% of EU citizens feel interested in European affairs against 54% who are not<sup>36</sup>.

Question: QA52.2. Would you say that you are very interested, fairly interested, not very interested or not at all interested in...?

Option: European affairs

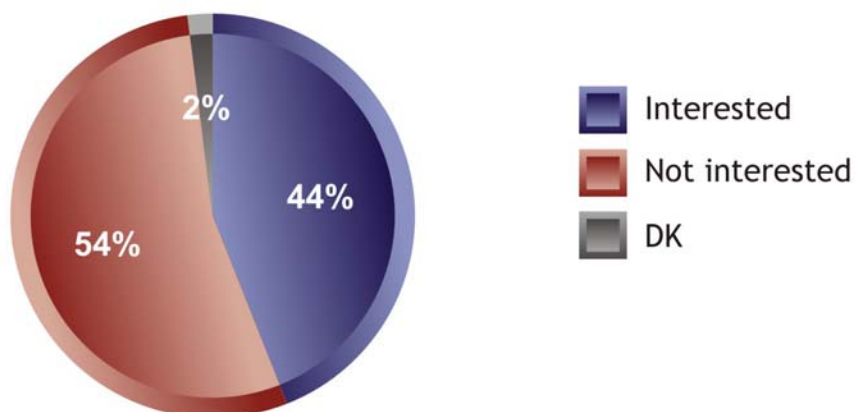

**Interest levels are much higher among people who feel that their voice counts in the European Union (60%) and even more so among people who feel that they are very much involved in European affairs (76%).**

QA52.2 Would you say that you are interested, fairly interested, not interested or not at all interested in... ?  
...European affairs

**Respondents who feel that their voices count in Europe (QA12.1) (34% of the whole sample)**



**Respondents who feel very much involved in European**



<sup>36</sup> QA52.2. Would you say that you are very interested, fairly interested, not very interested or not at all interested in European affairs?





Over 8 out of 10 people who are very interested in domestic affairs are also very interested in European affairs (84%) and 6 out of 10 of those who are not at all interested in domestic affairs are equally not at all interested in European affairs<sup>37</sup>.

<i>Interest in domestic affairs</i>	<b>Total EU25</b>	<b>Interest in European affairs by interest in domestic affairs (EU25)</b>				
		Very interested	Fairly interested	Not very interested	Not at all interested	DK
<i>Very interested in domestic affairs</i>	<b>13%</b>	84%	15%	4%	2%	2%
<i>Fairly interested in domestic affairs</i>	<b>45%</b>	14%	77%	36%	10%	19%
<i>Not very interested in domestic affairs</i>	<b>28%</b>	2%	6%	57%	27%	11%
<i>Not at all interested in domestic affairs</i>	<b>12%</b>	1%	1%	2%	60%	1%
<i>DK</i>	<b>1%</b>	0%	0%	0%	0%	67%
Total	<b>100%</b>	100%	100%	100%	100%	100%

Socio-demographically, there are large differences between men and women, between those who left school aged 20 or older and those who left school before the age of 16 and between managers and house persons. Again, there is an important gap between those who have a good knowledge of the EU, with 80% of this group interested in European affairs, compared to 23% of those who have a low level of EU knowledge.

<sup>37</sup> The full analyses for the question measuring interest in domestic affairs is presented in the first part of this report, section 2.5.

## European affairs

	Interested	Not interested	DK
<b>EU25</b>	<b>44%</b>	<b>54%</b>	<b>2%</b>
<b>Sex</b>			
 Male	51%	48%	1%
Female	38%	60%	2%
<b>Age</b>			
 15-24	39%	59%	2%
25-39	44%	55%	1%
40-54	48%	51%	1%
55 +	44%	55%	2%
<b>Education (End of)</b>			
 15-	31%	67%	2%
16-19	44%	55%	1%
20+	60%	39%	1%
Still Studying	43%	54%	2%
<b>Respondent occupation scale</b>			
 Self-employed	54%	45%	1%
Managers	65%	35%	0%
White collars	45%	54%	1%
Manual workers	39%	60%	1%
House persons	31%	66%	3%
Unemployed	39%	59%	2%
Retired	43%	55%	2%
Students	43%	54%	2%
<b>EU knowledge</b>			
 1-3	23%	75%	2%
4-7	57%	42%	1%
8-10	80%	19%	0%

Interest levels vary significantly among the Member States. Over 7 out of 10 citizens in Finland (73%) and Poland (71%) feel interested in European affairs. In Luxembourg (64%) and Greece (62%), this applies to 6 out of 10 citizens. Conversely, only a quarter of Spanish respondents feel interested in European affairs.

The country pattern described above is similar to that observed for interest in domestic affairs, where high interest levels were noted in Finland (92%), Greece (83%) and Poland (82%), and low levels seen in Spain (30%).

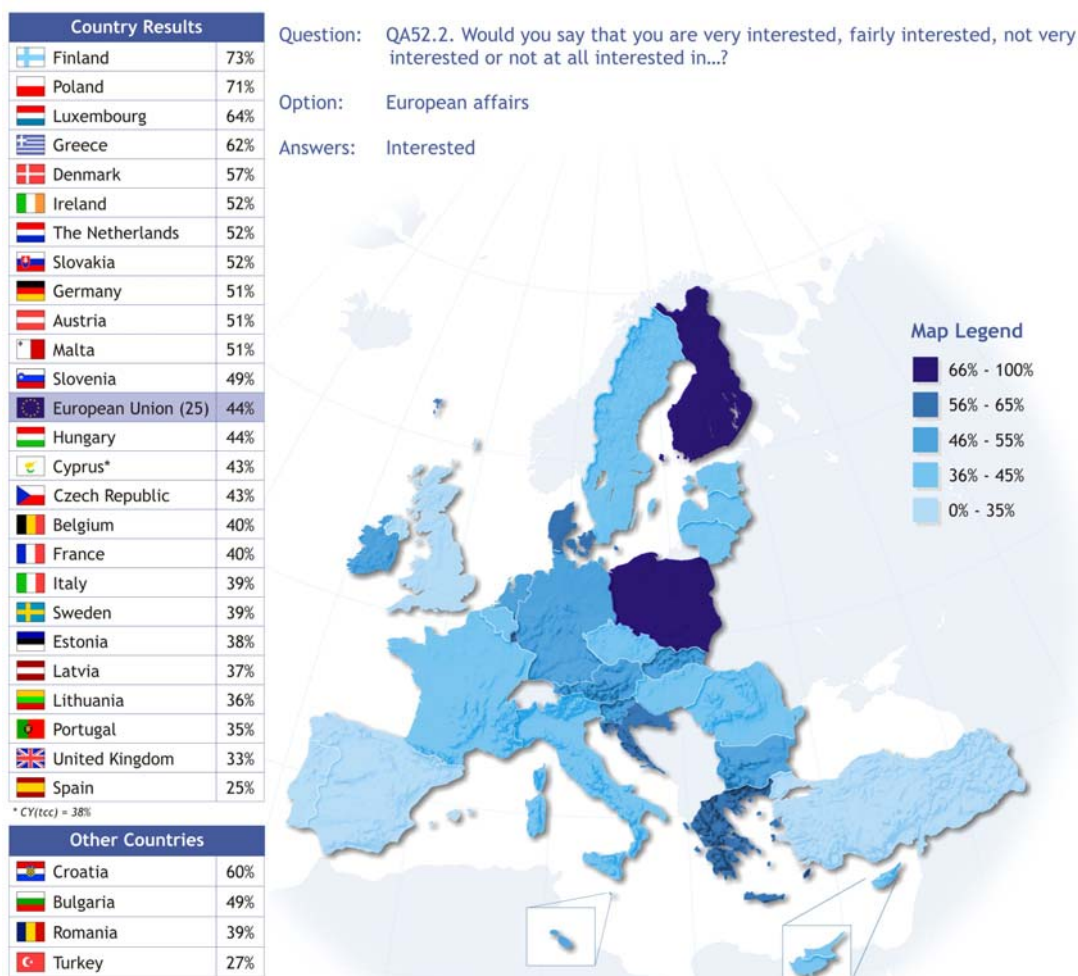

## 1.2. Trust in the European Union

### - Trust levels decreasing slightly -

Compared with spring 2006, average trust levels are now slightly lower (-3 points). On average, 45% of citizens tend to trust the European Union, while 40% tend not to trust it<sup>38</sup>.

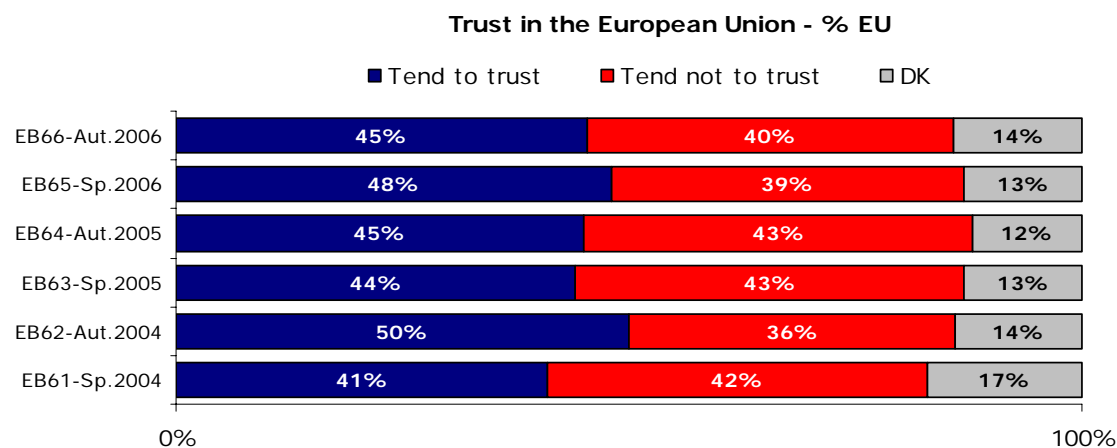

This decrease is the result of negative changes in trust levels in 8 of the 25 Member States: Hungary (-9 points), Italy (-8 points), Luxembourg (-7 points), Denmark, the United Kingdom (both -5 points), Cyprus, the Netherlands (both -4 points) and Germany (-3 points).

However, there are also Member States where trust levels have improved: Latvia (+8 points), Slovenia (+7 points), Estonia (+5 points), Lithuania and Finland (both +3 points).

Overall, this points to a more positive mood in the new Member States (59%, +6 points) and a less positive mood in the former EU15 countries (42%, -3 points). On this dimension, there is now a 17 points difference between the new Member States and the former EU15 countries, compared with a 15 points difference in spring 2006. Trust levels range from 26% in the United Kingdom to 70% in Slovenia.

Just prior to their accession to the EU, trust levels have remained stable in Romania (67%, -1 point) and Bulgaria (56%, -1 point). Trust levels have improved in Turkey (41%, +6 points) but are now lower in Croatia (33%, -5 points).

<sup>38</sup> QA6.13 I would like to ask you a question about how much trust you have in certain institutions. For each of the following institutions, please tell me if you tend to trust it or tend not to trust it? The European Union

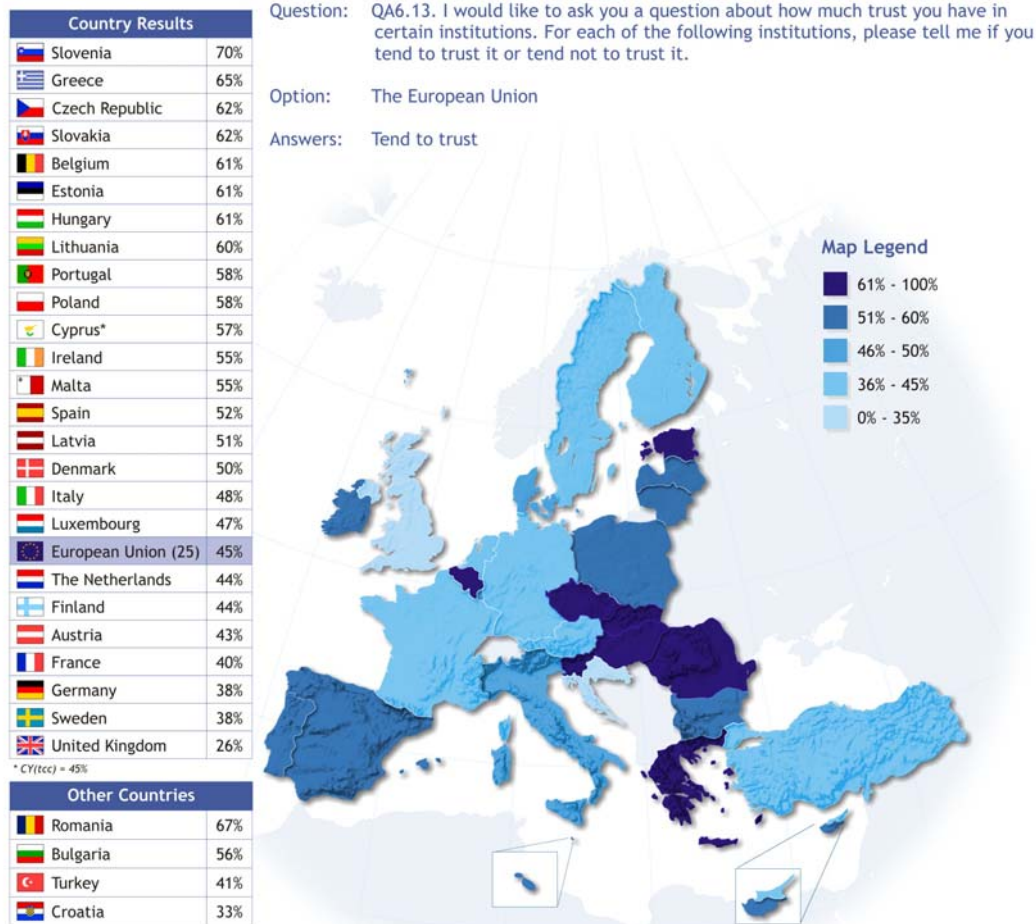





In socio-demographic terms, trust levels vary from 36% of people who completed their full-time education by age 15, to 62% of people who are still studying. Likewise, respondents who claim to have a (very) good knowledge of European affairs - which increases with education - are more likely to have confidence than are those who feel they know (very) little about the European Union (56% versus 36%)<sup>39</sup>.

Age is another important determinant of trust: 56% of people aged 15 to 24 tend to trust the European Union, compared with 40% of people aged 55 and over. There are also differences between men and women, although these are not as pronounced. A lower proportion of women show trust in the EU (42% vs. 47% of men), but this is also a consequence of their higher level of "don't know" answers for this item (17% vs. 11% of men).

<sup>39</sup> QA14. Using this scale, how much do you feel you know about the European Union, its policies, its institutions? (1 = nothing at all, 10 = a great deal).

### The European Union

	Tend to trust	Tend not to trust	DK
<b>EU25</b>	<b>45%</b>	<b>40%</b>	<b>14%</b>
 <b>Sex</b>			
Male	47%	44%	11%
Female	42%	39%	17%
 <b>Age</b>			
15-24	56%	29%	15%
25-39	48%	40%	13%
40-54	43%	44%	13%
55 +	40%	44%	17%
 <b>Education (end of)</b>			
15-	36%	45%	19%
16-19	43%	44%	13%
20+	52%	37%	11%
Still studying	62%	25%	13%
 <b>EU knowledge</b>			
1-3	36%	43%	21%
4-7	51%	39%	10%
8-10	56%	40%	4%

### 1.3. European citizenship

#### - Over half of EU citizens feel European -

On average, 16% of EU citizens often think of themselves as European in addition to their nationality and 38% do this sometimes<sup>40</sup>: in other words, **the notion of being European applies to more than half of EU citizens**. Just over 4 out of 10 interviewees never think of themselves as European (43%).

Public opinion about the concept of European citizenship has not changed since autumn 2005.

Question: QA30. Do you ever think of yourself as not only (NATIONALITY), but also European?  
Does this happen often, sometimes or never?

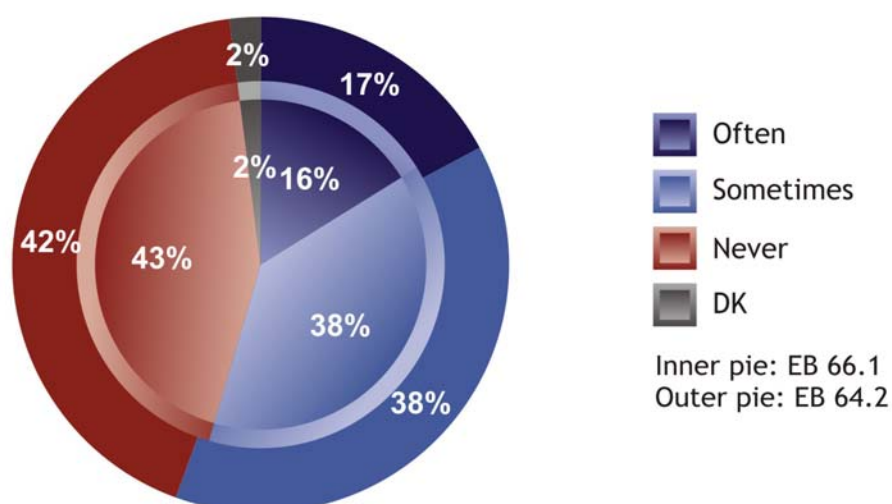

The EU average conceals large differences between the Member States: the concept of European citizenship is much more embedded in some countries than it is in others.

In Greece (72%), Finland (68%) and Luxembourg (67%), over 2 out of 3 respondents sometimes or often feel European. The reverse appears to be the case in the United Kingdom, where 67% of respondents indicate they never feel European. Notwithstanding the differences between the Member States, it should be noted that **the United Kingdom is the only country where less than half of the interviewees feel European**.

<sup>40</sup> QA30. Do you think of yourself as only (NATIONALITY), but also European? Does this happen often, sometimes or never?





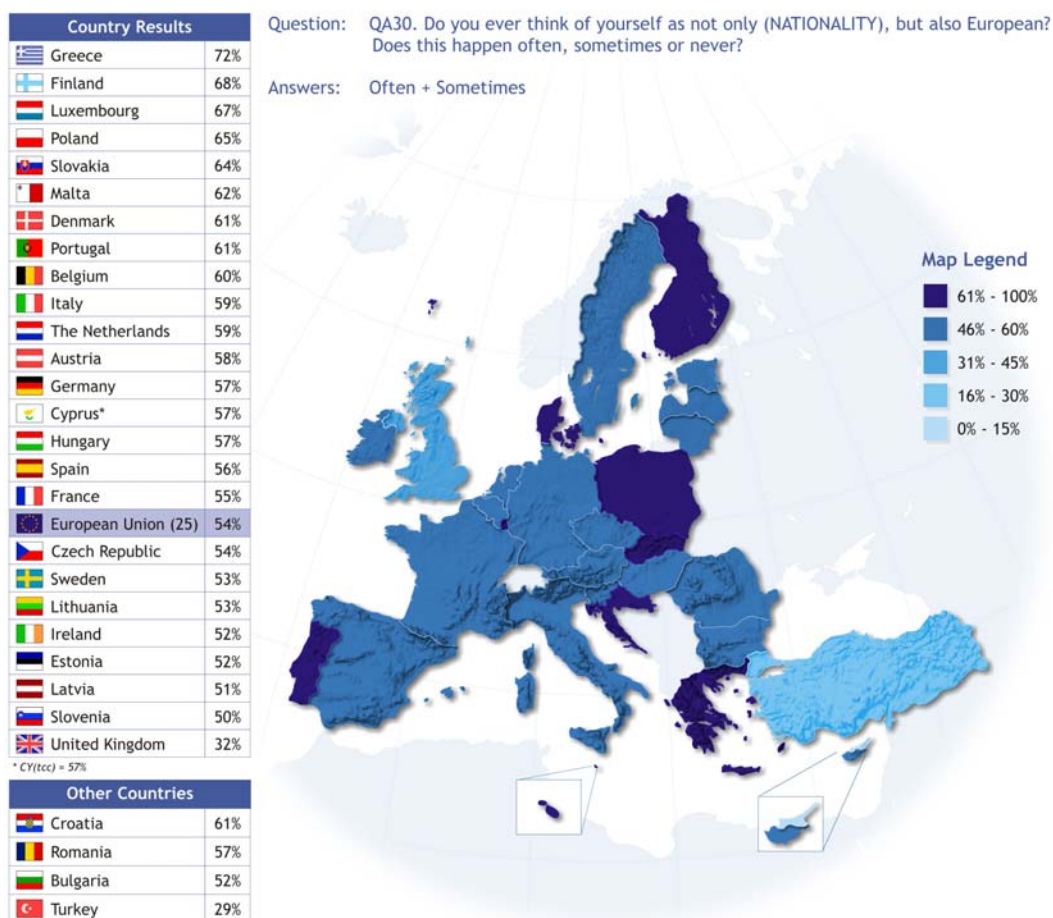

A significant proportion of people living in Luxembourg (33%), Malta (29%) and Greece (27%) indicate that they often feel not only to be their own nationality but also European.

In Romania and Bulgaria, over half of the respondents feel European (57% and 52%, respectively). In Croatia, the figure is even higher (61%), whereas, in Turkey, the concept of European citizenship is less widely identified with (29%).



Identification with European citizenship is more common among men than it is among women (60% vs. 49%, respectively). Age also plays a role: older people are less likely than younger people are to feel European. Very large differences are also found on the basis of education, occupation and knowledge of the European Union.

Do you ever think of yourself as not only (NATIONALITY), but also European? Does this happen often, sometimes or never?

	Often	Sometimes	Never	DK
<b>EU25</b>	<b>16%</b>	<b>38%</b>	<b>43%</b>	<b>2%</b>
<b>Sex</b>				
 Male	18%	42%	38%	2%
Female	14%	35%	48%	2%
<b>Age</b>				
 15-24	15%	42%	42%	2%
25-39	17%	42%	40%	1%
40-54	17%	41%	41%	2%
55 +	16%	33%	48%	3%
<b>Education (end of)</b>				
 15-	12%	32%	54%	3%
16-19	14%	37%	48%	1%
20+	24%	46%	29%	1%
Still studying	18%	44%	36%	2%
<b>Respondent occupation scale</b>				
 Self-employed	20%	42%	36%	2%
Managers	24%	47%	28%	1%
White-collar workers	16%	45%	38%	1%
Manual workers	13%	37%	48%	2%
House persons	12%	34%	50%	4%
Unemployed	14%	34%	49%	2%
Retired	16%	32%	49%	2%
Students	18%	44%	36%	2%
<b>EU knowledge</b>				
 1-3	10%	30%	57%	3%
4-7	20%	45%	34%	1%
8-10	31%	41%	25%	2%

## 1.4. European pride

### - The majority of EU citizens feel proud to be European -

Close to 6 out of 10 respondents declare to feel proud to be European (59%). Nevertheless, one fifth of the respondents do not feel proud to be European (19%) and, furthermore, 17% of respondents do not feel European<sup>41</sup>.

It should be noted that this latter answer category ("I do not feel European") was added for the first time to better understand the results. The effect of this change is that, in comparison to previous years, the level of European pride now appears to be lower.

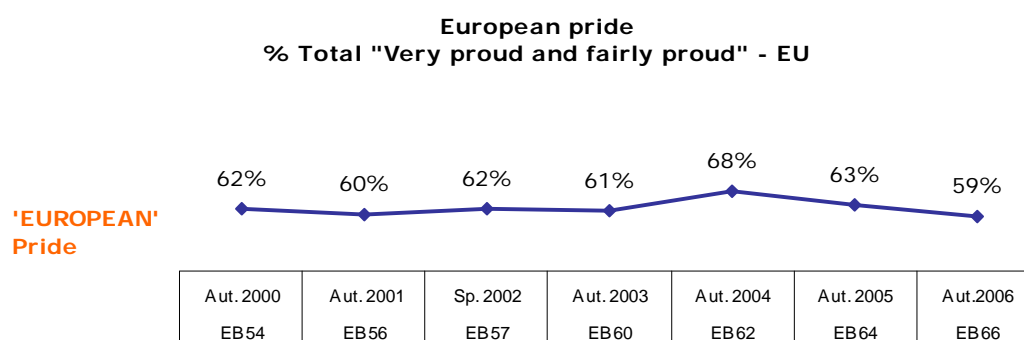

On average, citizens living in the 10 new Member States are more likely to feel proud to be European than their counterparts in the 15 'old' Member States (72% versus 56%). Levels of pride are particularly high in Slovakia (80%) and Poland (75%). At the other extreme of the opinion spectrum, lies the United Kingdom where close to half of the respondents cannot say whether they feel proud or not - as that they simply do not feel European (49%). In Lithuania, a significant minority of people are not proud (29%) or do not feel to be European (19%). Other countries where over a quarter lack pride are Germany (29%) and Greece (26%). Apart from the United Kingdom, Latvia and Lithuania are the only two Member States where more than 1 out of 5 citizens do not feel European (both 23%).

High levels of pride are noted in Romania (73%). This is less so in Bulgaria (50%). In Croatia around 6 out of 10 people feel proud to be European (61%) whereas in Turkey close to 2 out of 5 people do not feel European (37%) and only 28% feel proud to be so.

<sup>41</sup> QA32 And would you say you are very proud, fairly proud, not very proud, not at all proud to be European?

**QA32. And would you say you are very proud, fairly proud, not very proud, not at all proud to be European?**

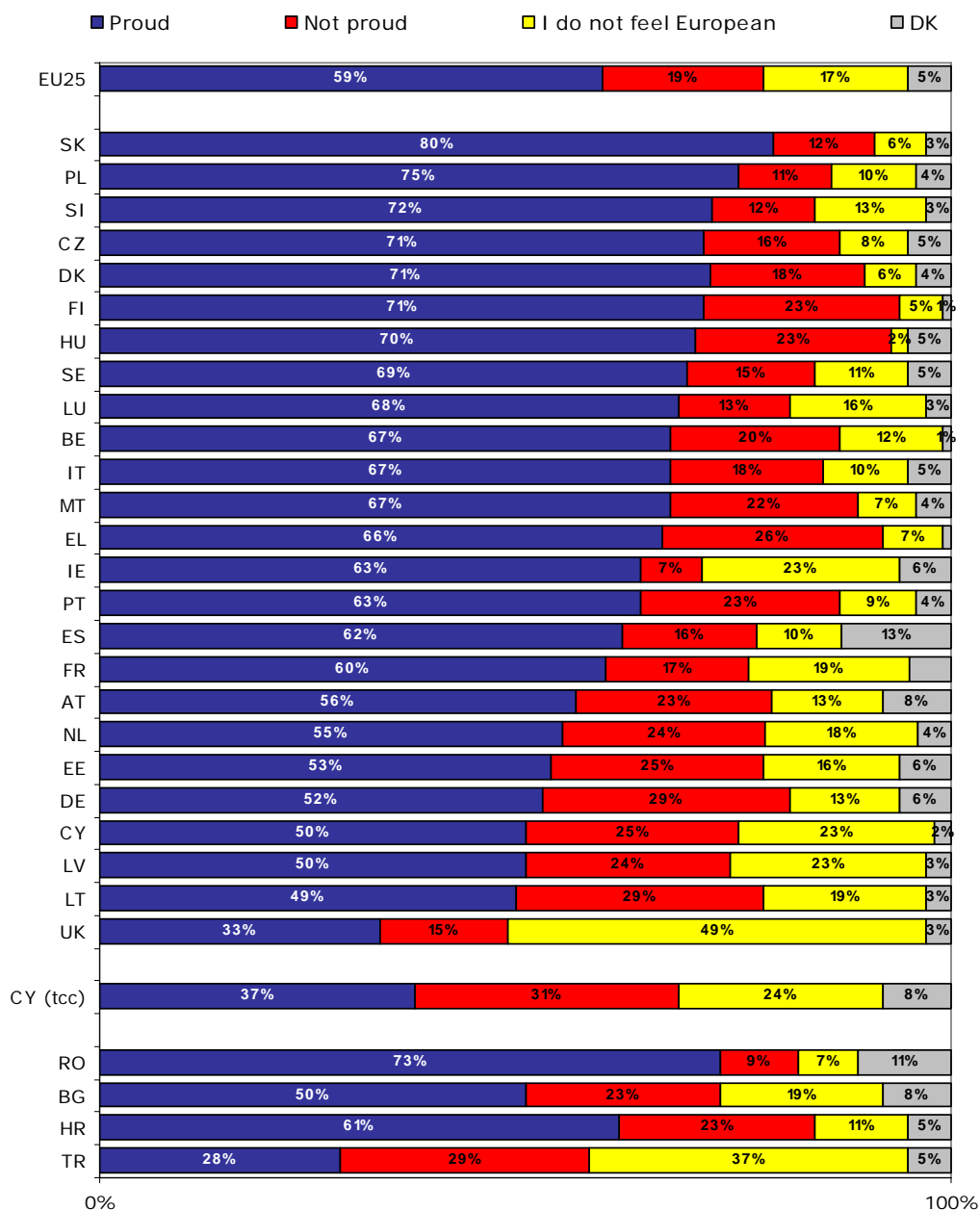

European pride is strongly correlated with how people score on the main indicators of the Eurobarometer. 79% of people with a positive image of the EU are proud, while 38% of those with a negative image of the European Union do not feel European.

*% EU – European pride*

Proud	Not proud	Does not feel European	DK
-------	-----------	------------------------	----

<b>EU25</b>	<b>59%</b>	<b>19%</b>	<b>17%</b>	<b>5%</b>
-------------	------------	------------	------------	-----------

<b>Membership of the EU</b>				
Good thing	75%	13%	8%	4%
Neutral	47%	25%	22%	6%
Bad thing	30%	32%	34%	4%
<b>Benefit of EU membership</b>				
Country has benefited	73%	13%	10%	4%
Country has not benefited	40%	29%	26%	4%
<b>Image of the EU</b>				
Positive	<b>79%</b>	11%	7%	3%
Neutral	51%	24%	19%	6%
Negative	26%	32%	<b>38%</b>	5%
<b>Trust in the EU</b>				
Tend to trust	76%	13%	8%	3%
Tend not to trust	44%	28%	24%	4%

## 2. Being a member of the European Union today

### 2.1. Support for membership of the European Union

#### - Support for membership of the European Union has fallen slightly -

Support for European Union membership is slightly lower than it was in Spring 2006. On average, 53% of European Union citizens now believe that their country's membership of the European Union is a good thing (-2 points), while 16% of respondents think that it is a bad thing (+3 points)<sup>42</sup>.

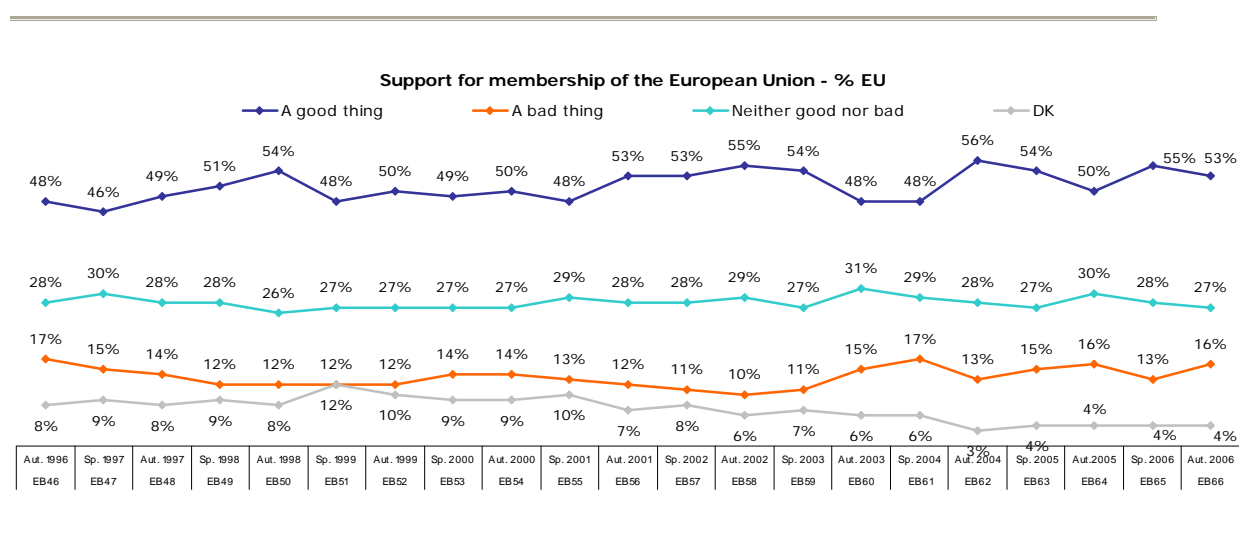



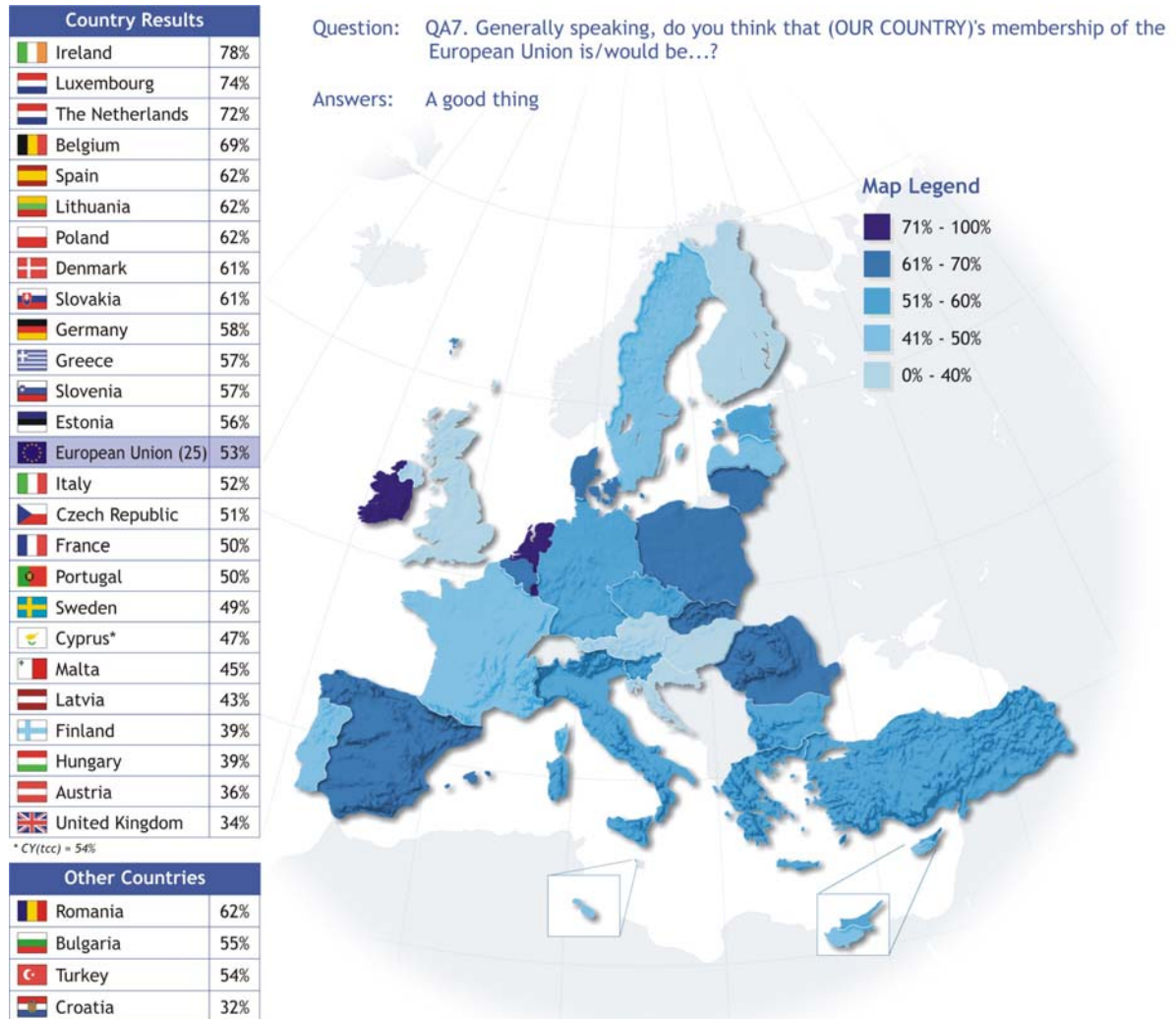

Support for European Union membership remains strongest in Ireland, where almost 8 out of 10 people see it as a good thing (78%; +1 point). Luxembourg (74%; +2 points), the Netherlands (72%; -2 points) and Belgium (69%; +4 points) are the three other Member States where more than two-thirds of people share this view. At the other end of the scale, support for European Union membership is lowest in the United Kingdom (34%; -8 points), Austria (36%; +2 points), Finland (39%; no change) and Hungary (39%; -10 points).

<sup>42</sup> QA7a. Generally speaking, do you think that (OUR COUNTRY)'s membership of the European Union is ...? - a good thing - a bad thing - neither good nor bad.



There are significant socio-demographic differences on this dimension, particularly in terms of the education, occupation and age of respondents. 67% of respondents who studied beyond the age of 20 consider that it is a good thing compared with 41% of those who left school the earliest (i.e. a difference as high as 26 percentage points). 68% of managers approve of membership compared with 45% of those who look after the home. 60% of respondents aged 15-24 believe that it is a good thing to be part of the EU compared with 48% of those aged 55 and over.

## Support for membership

	A good thing	A bad thing	Neither good nor bad	DK/NA
<b>EU average</b>	53%	16%	27%	4%
<b>Age</b>				
 15-24	60%	10%	26%	4%
25-39	55%	15%	27%	3%
40-54	52%	17%	27%	3%
55 +	48%	18%	28%	5%
<b>Education (End of)</b>				
 15-	41%	20%	32%	6%
16-19	49%	17%	31%	3%
20+	67%	11%	20%	1%
Still Studying	66%	9%	21%	4%
<b>Occupation</b>				
 Self-employed	60%	16%	22%	2%
Managers	68%	12%	19%	1%
White Collars	58%	14%	26%	2%
Manual Workers	47%	16%	33%	4%
House Persons	45%	17%	30%	8%
Unemployed	46%	18%	32%	4%
Retired	47%	19%	30%	5%
Students	66%	9%	21%	4%
<b>EU knowledge</b>				
 1-3	42%	18%	33%	7%
4-7	61%	14%	24%	1%
8-10	67%	12%	19%	2%

In terms of **subjective EU knowledge**<sup>43</sup>, there is a 25 points difference between respondents who consider that they know a great deal about the European Union and those who feel that they know very little (67% versus 42%).

<sup>43</sup> For many years, the Eurobarometer has asked European Union citizens to assess their level of knowledge about the European Union, its policies and its institutions. Respondents are asked to rate their level of knowledge on a scale of 1 (know nothing at all) to 10 (know a great deal) representing their level of knowledge. For ease of reference, the scores have been grouped together. Here is the exact wording of the question:

"QA14. Using this scale, how much do you feel you know about the European Union, its policies, its institutions?"



## 2.2. The benefits of membership of the European Union

### - A majority still believe that their country has benefited from EU membership -

As in Spring 2006, **54% of citizens on average believe that their country has benefited** from EU membership. Around one third of the EU citizens continue to feel that their country has not benefited (34%; +1 point)<sup>44</sup>. The gap between positive and negative responses is now 20 points, compared with 21 points in Spring 2006.

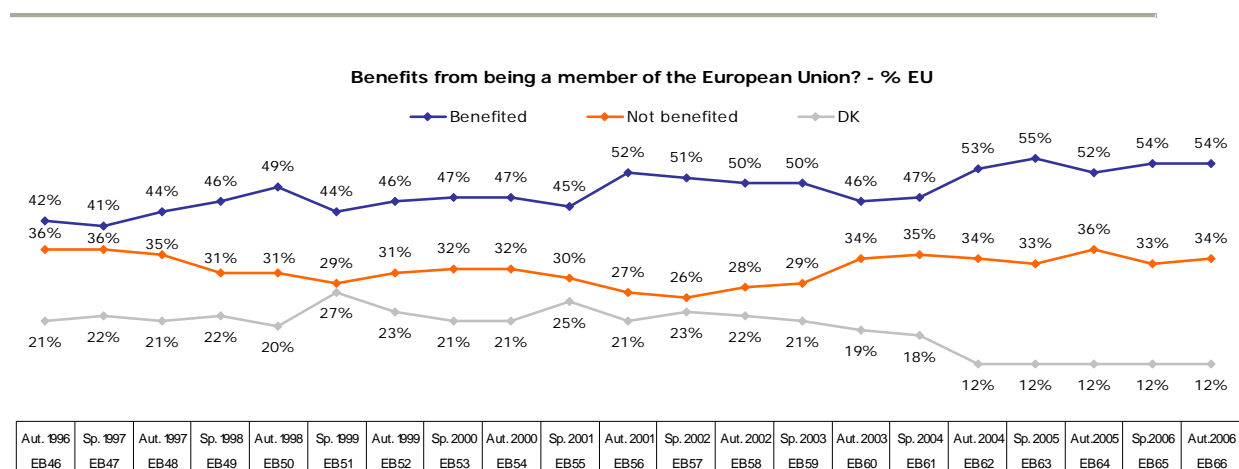

Public opinion continues to be the most positive in Ireland, where almost 9 out of 10 respondents consider that on balance their country has benefited from membership of the European Union (87%; no change). Lithuania comes in second place (77%; +5 points), followed by Denmark (74%; -1 point) and Greece (74%; +2 points). Support for this view is the lowest in the United Kingdom (39%; -3 points), Sweden (41%; -2 points) and Hungary (41%; -11 points).

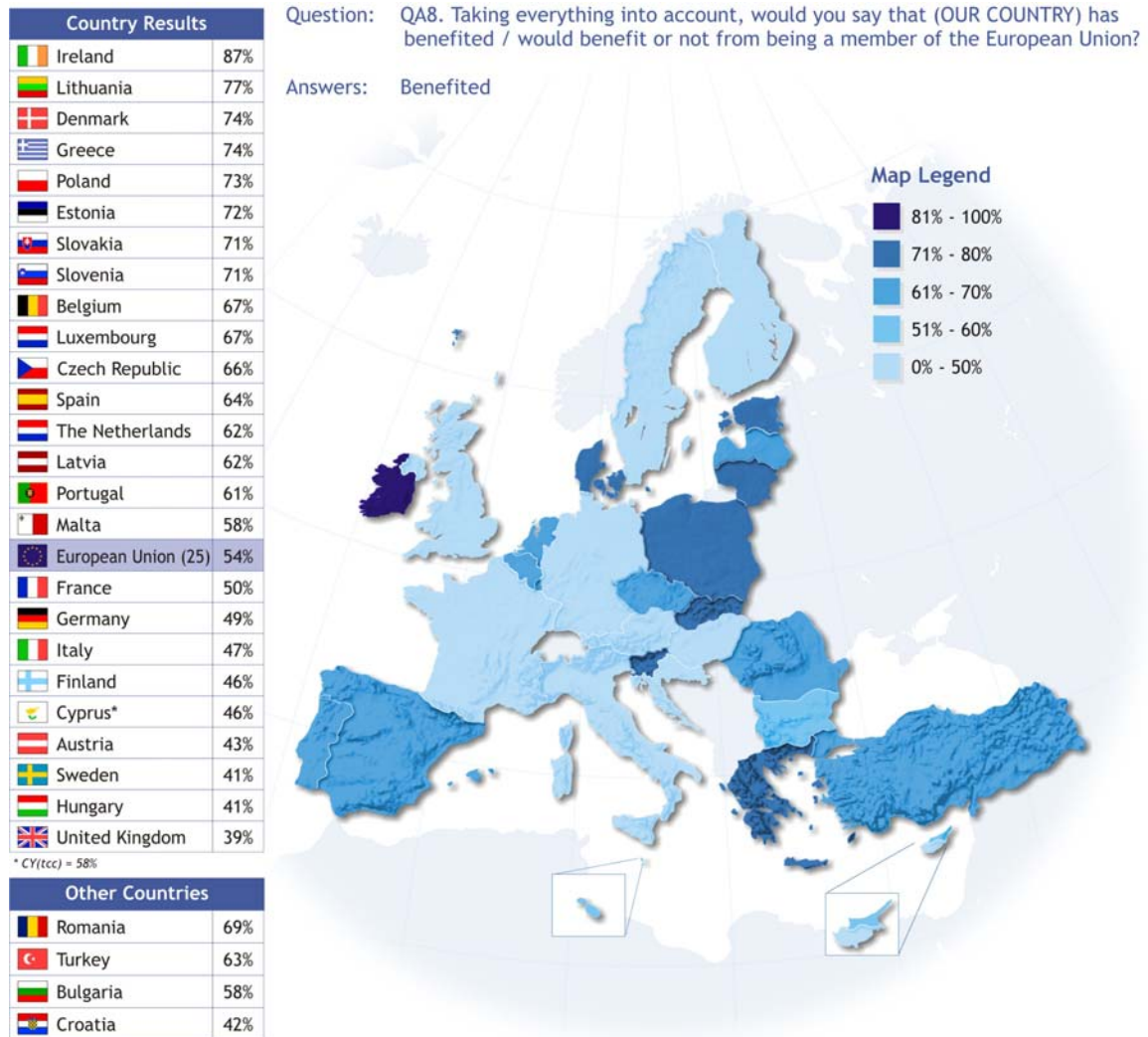

<sup>44</sup> QA8a. Taking everything into consideration, would you say that (OUR COUNTRY) has on balance benefited or not from being a member of the European Union?



There are also significant differences in socio-demographic terms on this aspect. The higher their level of education, the more respondents believe that their country has benefited from EU membership (69% of students think that their country has benefited from membership compared with 41% of those who left school the earliest).

At the same time, upper professional categories are once again more inclined to recognize the benefits of EU membership (67% of managers feel that their country has benefited from membership versus 45% of unemployed people).

## Benefit of membership

	Benefited	Not benefited	DK/NA
<b>EU average</b>	54%	34%	12%
<b>Age</b>			
 15-24	65%	23%	12%
25-39	58%	32%	10%
40-54	54%	36%	10%
55 +	46%	40%	14%
<b>Education (End of)</b>			
 15-	41%	43%	16%
16-19	51%	38%	11%
20+	67%	25%	7%
Still Studying	69%	18%	12%
<b>Occupation</b>			
 Self-employed	63%	30%	7%
Managers	67%	26%	7%
White Collars	61%	31%	8%
Manual Workers	51%	38%	11%
House Persons	46%	35%	20%
Unemployed	45%	43%	12%
Retired	46%	40%	14%
Students	69%	18%	12%

Benefit of membership has also a stronger support among younger respondents (65% of respondents aged 15-24 feel that their country has benefited from membership versus 46% of those aged 55 and over.)

### 2.3. Advantages of membership of the European Union

*- EU Membership is good for national security, influence in the world, economy and the standard of living -*

Overall, two-thirds of European citizens are of the view that belonging to the European Union has positive effects on their **country's security** (66%) and on their **country's influence in the world** (65%), affirming the widespread support that exists for the Union's common security and defence and foreign policies<sup>45</sup>.

In general, over half of European citizens believe that belonging to the European Union is good for their **economy** (56%) and their **standard of living** (52%)<sup>46</sup>.

European citizens are more **critical about the effect EU membership has on their agriculture and employment in their country**. With regards to employment, the majority of European citizens feel that belonging to the European Union has a bad effect (51%).

Advantages and disadvantages of (OUR COUNTRY) belonging to the European Union - % EU

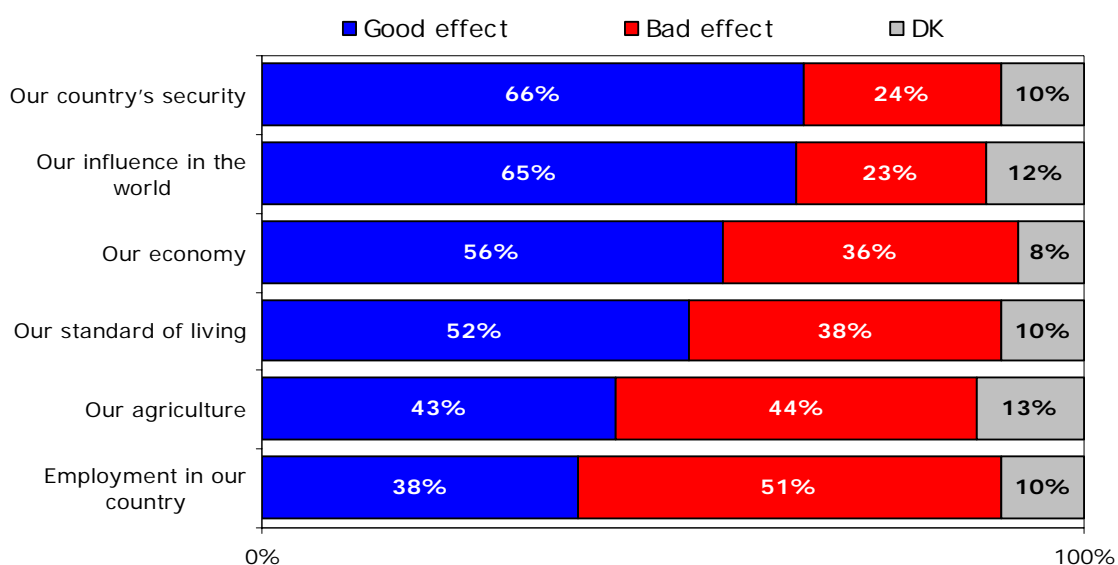

<sup>45</sup> Support for the CSDP and the EU's foreign policy is discussed in Part IV, chapter 2 of this report.

<sup>46</sup> QA9a. People disagree about the advantages or disadvantage of (OUR COUNTRY) belonging to the European Union. I am going to read out some points and, for each one, I would like you to tell me if (OUR COUNTRY) being in the European Union has a very good, fairly good, bad or very bad effect?

Compared to Autumn 2005, when people were asked to assess the effects of their country belonging to the EU on their country's security, on their standard of living, on agriculture and on employment in the country, the results are quite stable. We find a small increase in the proportion of people who feel that belonging to the European Union has a good effect on agriculture and on the national employment situation (both +3 points).

The averages presented above conceal large variations between the Member States. **Overall, the feeling the membership has good effects is significantly more widespread in the ten new Member States than is the case in the former EU15 countries.** At country level, the variations for each of the six issues are<sup>47</sup>:

### **Our country's security**

The view that EU membership has a good effect on this point is most widespread in Slovenia (87%, +6 points since autumn 2005). Furthermore, this opinion is expressed by more than 8 out of 10 respondents in Estonia (85%, +9 points), Greece (84%, +5 points), Cyprus (84%, +4 points), Poland (84%, +7 points), Slovakia (83%, +8 points), the Czech Republic (82%, +2 points) and Lithuania (81%, +6 points). The United Kingdom is the only Member State where less than half of the public feels that their country has benefited from membership of the European Union in terms of national security (41%, -3 points).

### **Influence in the world**

At 81%, respondents in Greece top the list of their European counterparts in feeling that EU membership has a good effect on their country's influence in the world. Three-quarters of respondents in Denmark, Belgium (both 77%), Ireland and Germany (both 75%) share this view. Once again, British respondents appear to be more critical (46%).

### **National economy**

Close to 9 out of 10 Irish respondents are of the view that EU membership has had a good effect on the Irish economy (89%). Around 8 out of 10 respondents in Estonia (81%) and Denmark (80%) feel this way about their national situation. Conversely, in Hungary, Portugal, France, the United Kingdom, Italy and Cyprus less than half of respondents hold positive views in this regard.

### **Standard of living**

A similar ranking is to be found when it comes to the standard of living. In Ireland, 88% of respondents (+2 points) hold positive views, followed by 77% of Danish respondents (no change) and 74% of Estonian respondents (+18 points). At 35%, Hungarian respondents are least optimistic (-7 points). France is the only other Member State where respondents are this critical (37%, -5 points).

---

<sup>47</sup>Where the question was previously asked (autumn 2005, EB64), changes at country level are also presented. Further details can be found in the tables in the annexes.

### **Agriculture**

The view that EU membership has a good effect on agriculture is most widespread in Poland (77%, +16 points), Lithuania (67%, +9 points) and Denmark (67%, -3 points). Conversely, in Finland (22%, no change), Hungary (24%, +4 points) and the United Kingdom (27%, -1 point), less than 3 out of 10 respondents feel that EU membership has had a good effect on agriculture in their country.

### **Employment in our country**

In ten Member States – most notably Ireland (81%, +2 points) -, the percentage of respondents who consider that EU membership has a positive effect on **employment** outnumber those who think the opposite. The other countries are the Czech Republic, Denmark, Estonia, Spain, Lithuania, the Netherlands, Poland, Slovakia and Finland. In autumn 2005, there were only seven Member States where this was the case. At the same time, in Germany (24%) and France (26%), only a small minority of respondents find that EU membership has a good effect on employment in their country. Public opinion in these two countries has not changed since the previous survey.

**Perceived effects of (future) European Union membership (by country)**

<i>% Good effect</i>						
	<b>Our country's security</b>	<b>Our economy</b>	<b>Our standard of living</b>	<b>Our agriculture</b>	<b>Our influence in the world</b>	<b>Employment in our country</b>
EU25	66%	56%	52%	43%	65%	47%
EU15	63%	53%	51%	40%	64%	35%
NMS	81%	70%	60%	59%	70%	52%
BE	75%	70%	64%	45%	77%	47%
CZ	82%	63%	70%	35%	72%	58%
DK	78%	80%	77%	67%	77%	71%
DE	73%	54%	44%	37%	75%	24%
EE	85%	81%	74%	62%	71%	70%
EL	84%	64%	67%	59%	81%	47%
ES	57%	62%	59%	43%	65%	48%
FR	64%	44%	37%	37%	62%	26%
IE	70%	89%	88%	64%	75%	81%
IT	68%	47%	52%	51%	62%	37%
CY	84%	47%	58%	41%	65%	37%
LV	79%	55%	51%	47%	65%	41%
LT	81%	77%	72%	67%	67%	70%
LU	70%	68%	65%	53%	72%	42%
HU	71%	41%	35%	24%	61%	35%
MT	69%	50%	57%	56%	56%	35%
NL	72%	74%	69%	39%	62%	57%
AT	59%	57%	52%	46%	64%	39%
PL	84%	79%	62%	77%	73%	52%
PT	59%	41%	45%	35%	63%	30%
SI	87%	72%	61%	50%	71%	47%
SK	83%	70%	66%	44%	71%	63%
FI	74%	56%	59%	22%	58%	46%
SE	62%	55%	60%	42%	63%	42%
UK	41%	46%	48%	27%	46%	31%
BG	79%	69%	63%	60%	63%	59%
RO	82%	71%	66%	58%	67%	59%
HR	70%	55%	48%	35%	54%	49%
TR	63%	70%	70%	56%	66%	65%

In Bulgaria and Romania, the majority of citizens believe that EU membership will have a good effect on all the six areas<sup>48</sup>. **Even with regard to employment, where EU citizens are quite critical, Bulgarians and Romanians express hope** (both 59%, +3 in Romania and no change in Bulgaria,). Like citizens in the EU, they are most inclined to feel that EU membership will have a good effect on their country's security: 82% of Romanian respondents express this view (no change) and, in Bulgaria, the figure is 79% (+1 point).

Turkish respondents are also broadly positive about the effects EU membership would have on their country for all the areas covered by the survey. It should be noted that the order of the ranking in which they positively perceive these areas is slightly different from the order of the ranking at EU level. In Turkey, the country's national economy and standard of living come first, followed by its security.

---

<sup>48</sup> QA9b. People disagree about the advantages of disadvantage of (OUR COUNTRY) belonging to the European Union. I am going to read out some points and, for each one, I would like you to tell me if (OUR COUNTRY) being in the European Union would have a very good, fairly good, bad or very bad effect?



## 2.4. The image of the European Union

### - The European Union's image is now slightly less positive -

On average, the number of EU citizens who view the European Union positively is slightly less than in Spring 2006 (46%; -4 points). The European Union's image is now neutral for around one third of citizens (34%; +2 points) while one sixth of citizens perceive it negatively (17%; +2 points)<sup>49</sup>.

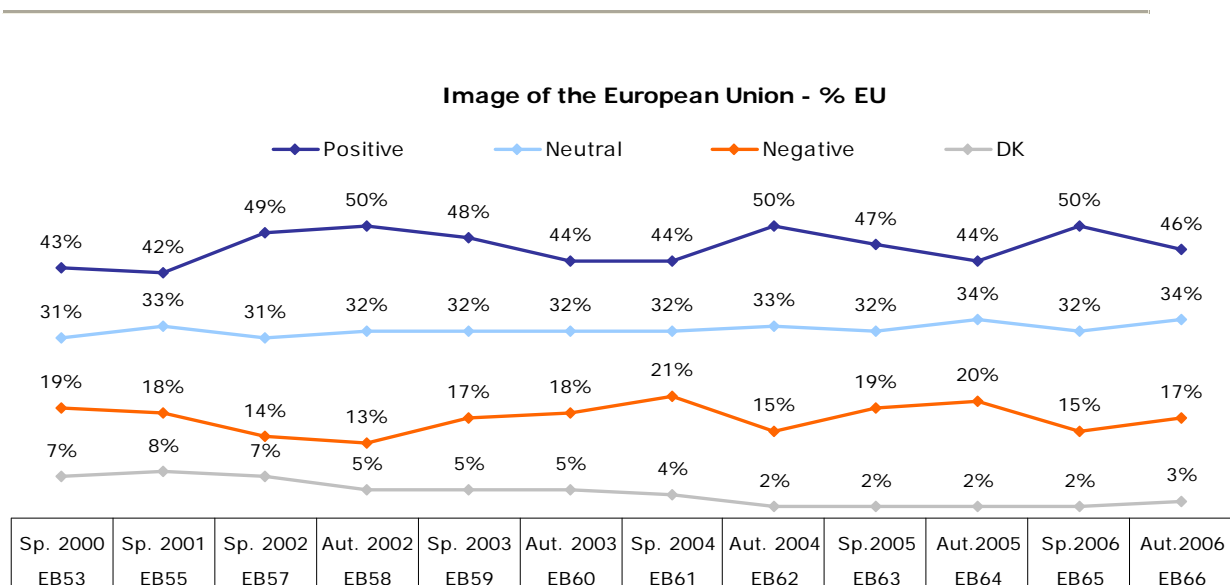

The European Union's image continues to be the most widely perceived as positive in Ireland (73%; no change). Furthermore, in nearly all Member States, citizens who view the European Union's image positively outnumber those who view it negatively. However, that is not the case in the United Kingdom where 36% of the public perceive the EU negatively; 28% of citizens in the UK see it positively. In Austria and Sweden, citizens having a positive image of the European Union only just outnumber those who have a negative perception (by 6 and 7 percentage points, respectively).

In Bulgaria, the public perception of the European Union's image has improved significantly since Spring 2006 (63%; +4 points) while it is more or less unchanged in Romania (65%; +1 point). The European Union's image is mostly positive in Turkey (55%; +12 points), whereas public opinion in Croatia is clearly divided, with positive and negative scores of 32% and 29% respectively.

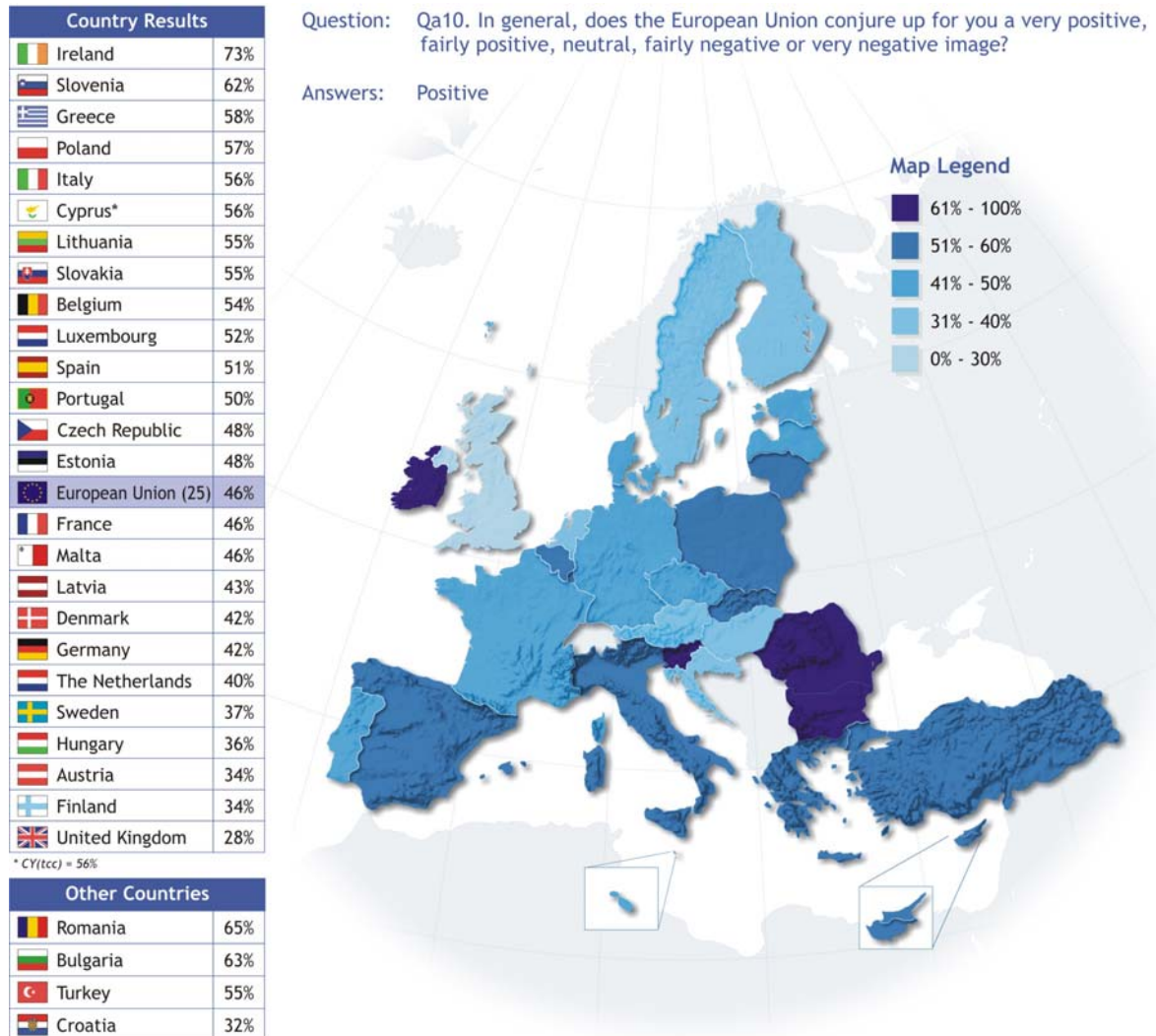

<sup>49</sup> QA10. In general, does the European Union conjure up for you a very positive, fairly positive, neutral, fairly negative or very negative image?



The image that respondents have of the EU is correlated with their level of education, occupation and age. The European Union has a positive image among 59% of students and 58% of the respondents who left full-time education at the age of 20 or after, while this only holds for 36% of people who completed their full-time education aged 15 or younger. Furthermore, among the occupational groups, the image of the EU is most positively perceived by managers (58%) and least so by unemployed people (38%). Overall, the younger people are, the more positive their image of the EU is.

We can observe the same pattern to that already observed regarding the benefits of EU membership (part III, 2.2): the youngest age group and well-educated respondents have the most positive opinions regarding the European Union.

### The European Union's image

	positive	neutral	negative	DK
<b>EU25</b>	<b>46%</b>	<b>34%</b>	<b>17%</b>	<b>3%</b>
<b>Age</b>				
 15-24	52%	35%	9%	3%
25-39	49%	35%	15%	2%
40-54	44%	33%	21%	2%
55 +	42%	33%	21%	3%
<b>Education (End of)</b>				
 15-	36%	36%	23%	5%
16-19	42%	36%	20%	2%
20+	58%	39%	12%	1%
Still Studying	59%	31%	7%	3%
<b>Respondent occupation scale</b>				
 Self-employed	52%	32%	15%	1%
Managers	58%	25%	16%	1%
Other white collars	51%	34%	14%	1%
Manual workers	40%	37%	21%	2%
House persons	40%	38%	17%	6%
Unemployed	38%	38%	21%	2%
Retired	41%	34%	21%	3%
Students	59%	31%	7%	3%

### 3. The European institutions

#### 3.1. Awareness of and trust in the European institutions

*- The European Parliament is the most widely known and trusted European institution -*

Of the nine European institutions tested, **the European Parliament** is the most widely known: 90% of those interviewed have heard of it<sup>50</sup>. Over 8 out of 10 interviewees have heard of the **European Commission** (82%) and around 7 out of ten respondents have heard of the **European Central Bank** (72%) and the **Court of Justice of the European Communities** (70%). The other institution that more than half of the respondents have heard of is the **Council of the European Union** (63%).

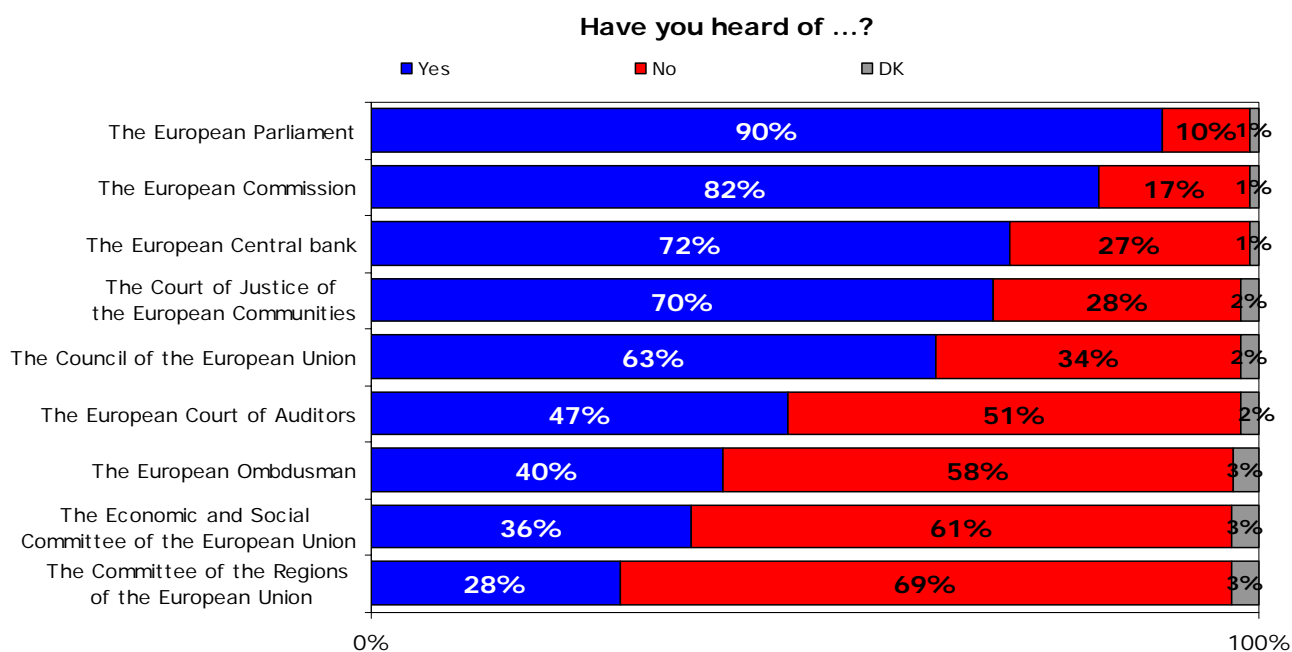

The four other institutions are less well known among the EU public. Awareness of the Committee of the Regions and the Economic and Social Committee remains fairly low. Compared with the previous wave, awareness of the Court of Auditors, the European Ombudsman, the Committee of the Regions and the Economic and Social Committee is now slightly more widespread than it was in Autumn 2005 (all +3 points).

<sup>50</sup> QA18. Have you heard of... ?

Around half of respondents indicate that they tend to trust the European Parliament (52%), the Court of Justice (51%) and the European Commission (48%)<sup>51</sup>. In line with the degree to which the public has heard of the EU institutions and bodies, people find it difficult to say whether they trust some of the institutions. Nearly half of the respondents could not say whether they tend to trust the Committee of the Regions (46%) and the Economic and Social Committee (43%). Approximately one quarter to a third of respondents tend not to trust the 9 institutions tested.

There is less variation in the extent to which citizens tend to “distrust” the European institutions. Levels of distrust are highest for the two most well-known institutions (32% for the EP and 31% for the EC). At 25%, levels of “distrust” are lowest for the Court of Justice and the Ombudsman. The example of the Committee of the Regions of the European Union is quite striking: This institution is distrusted by 26% of European citizens (compared to 28% who trust it). These results come despite the fact that the institution is known by only 28% of the respondents. Thus it seems that some respondents seem to have a certain “suspicion” towards European institutions even if they have never heard of them.

#### And for each of them, please tell me if you... ?

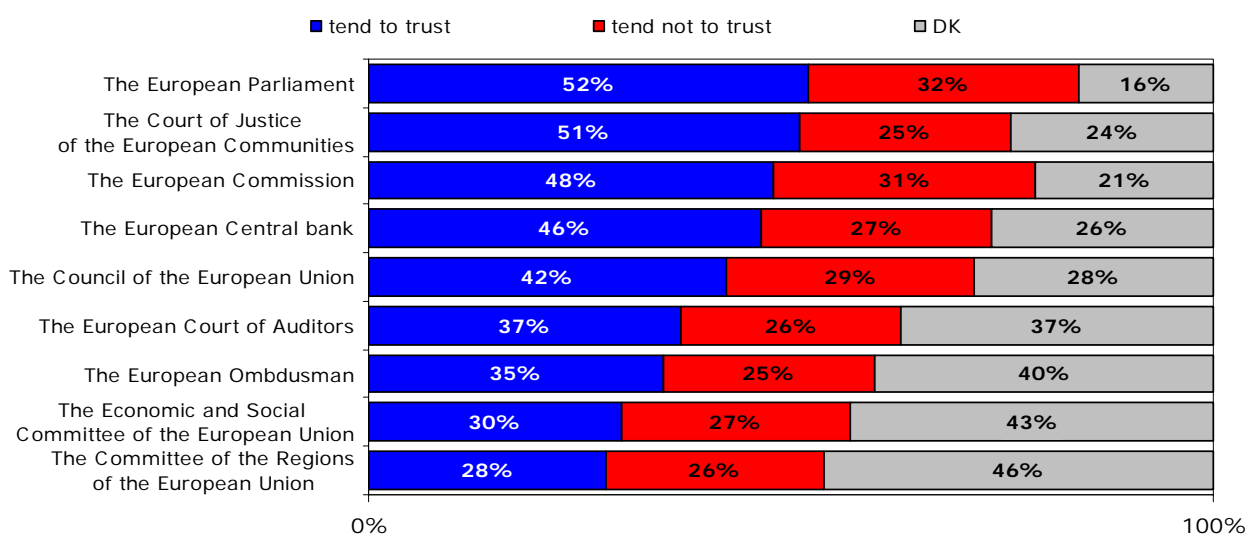

For most institutions no significant changes in trust levels have been recorded since Autumn 2005. The exceptions are the Court of Auditors, where an increase in trust levels of 4 points has been recorded and the European Ombudsman who is now trusted by 35% of EU citizens, compared to 32% a year earlier.

<sup>51</sup> QA19. And, for each of them, please tell me if you tend to trust it or tend not to trust it?

## 3.2. Trust in the European Commission and the European Parliament

### 3.2.1. The European Commission

#### - Trust in the European Commission remains stable -

Concerning more specifically the image of certain European institutions, the level of trust in the European Commission has not changed significantly since Spring 2006, at EU level. On average, almost half of EU citizens now trust this institution (48%; +1 point), whereas under a third do not trust it (31%; +2 points)<sup>52</sup>. It should be noted that the proportion of citizens tending not to trust the European Commission remains higher than was the case between Autumn 1999 and Autumn 2004.

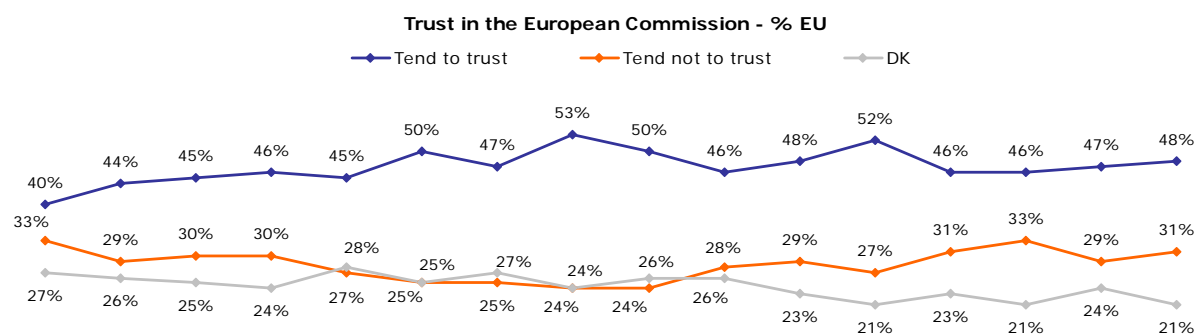

Sp. 1999	Aut. 1999	Sp. 2000	Aut. 2000	Sp. 2001	Aut. 2001	Sp. 2002	Aut. 2002	Sp. 2003	Aut. 2003	Sp. 2004	Aut. 2004	Sp. 2005	Aut. 2005	Sp. 2006	Aut. 2006
EB51	EB52	EB53	EB54	EB55	EB56	EB57	EB58	EB59	EB60	EB61	EB62	EB63	EB64	EB65	EB66

However, at country level, there have been significant shifts in the level of trust since Spring 2006. Trust in the European Commission continues to be the most widespread in Slovenia (73%; +8 points). The next highest levels are to be found in Belgium (68%; +5 points), Greece (68%; +7 points) and Slovakia (66%; +10 points). The United Kingdom continues to be the country where trust in the European Commission is the lowest (25%; -3 points); it is the only Member State where less than 4 out of 10 citizens trust the Commission.

In Bulgaria and Romania, trust in the European Commission has improved significantly since Spring 2006: 62% of Romanians now trust the Commission (+8 points), while the corresponding percentage in Bulgaria is 51% (+7 points). The level of trust has also improved slightly in the two candidate countries and now stands at 43% in Croatia (+4 points) and 32% in Turkey (+3 points).

<sup>52</sup> QA19.2 And for each of the following European bodies, please tell me if you tend to trust it or tend not to trust it? The European Commission

Country Results		
 Slovenia	73%	
 Belgium	68%	
 Greece	68%	
 Slovakia	66%	
 Luxembourg	63%	
 Ireland	60%	
 Portugal	60%	
 Hungary	60%	
 Czech Republic	59%	
 Estonia	59%	
 Lithuania	59%	
 Poland	58%	
 Malta	57%	
 Denmark	55%	
 Cyprus*	55%	
 The Netherlands	54%	
 Finland	54%	
 Sweden	53%	
 Italy	52%	
 Spain	49%	
 European Union (25)	48%	
 France	47%	
 Latvia	46%	
 Austria	45%	
 Germany	42%	
 United Kingdom	25%	

\* CY(tcc) = 40%

Other Countries		
 Romania	62%	
 Bulgaria	51%	
 Croatia	43%	
 Turkey	32%	

Question: QA19\_2. And, for each of them, please tell me if you tend to trust it or tend not to trust it?

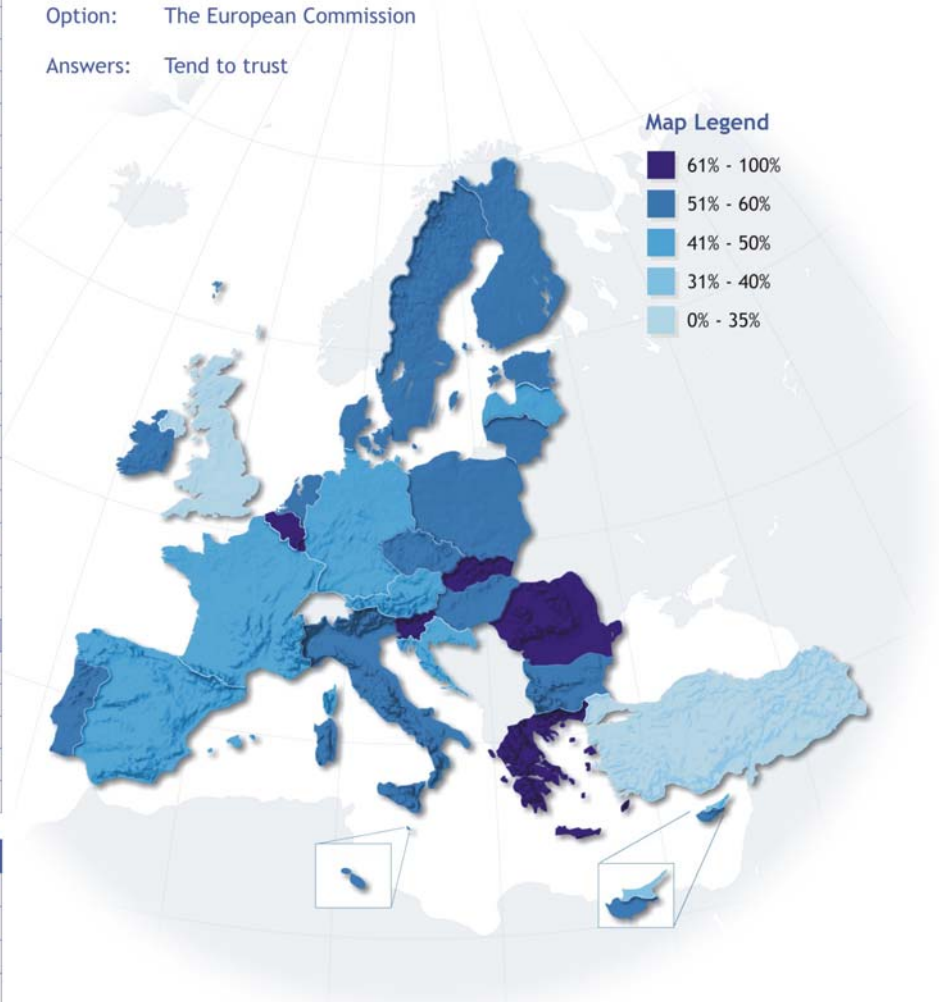

Option: The European Commission

Answers: Tend to trust



In socio-demographic terms, the three most significant differences among respondents tending to trust the European Commission concern the following variables: education (58% of who studied beyond the age of 20 trust the Commission compared with 37% of those who left school at age 15 or earlier), occupation and place of birth (57% of respondents born in an EU country other than the country where they now live tend to trust the Commission versus 42% of those born in a European country outside the EU). Levels of “don’t know/no answer” partly explain this last difference (28% for people who are born in a European country but outside the EU).

## Trust in the European Commission

	Tend to trust	Tend not to trust	DK/NA
<b>EU average</b>	48%	31%	21%
<b>Education (End of)</b>			
 15-	37%	37%	25%
16-19	47%	32%	21%
20+	58%	28%	14%
Still Studying	57%	22%	21%
<b>Occupation</b>			
 Self-employed	56%	29%	15%
Managers	56%	31%	12%
White Collars	53%	28%	18%
Manual Workers	47%	33%	21%
House Persons	41%	30%	30%
Unemployed	41%	36%	23%
Retired	42%	35%	22%
Students	57%	22%	21%
<b>Place of Birth</b>			
 Surveyed country	48%	31%	20%
EU	57%	30%	13%
Europe outside EU	42%	30%	28%
Outside Europe	45%	28%	27%



### 3.2.2. The European Parliament

#### - The European Parliament continues to be the most trusted institution -

Trust in the European Parliament remains stable with on average 52% of EU citizens trusting this institution. At the same time, the level of lack of trust at 32% confirms the negative trend observed since Autumn 2004<sup>53</sup>.

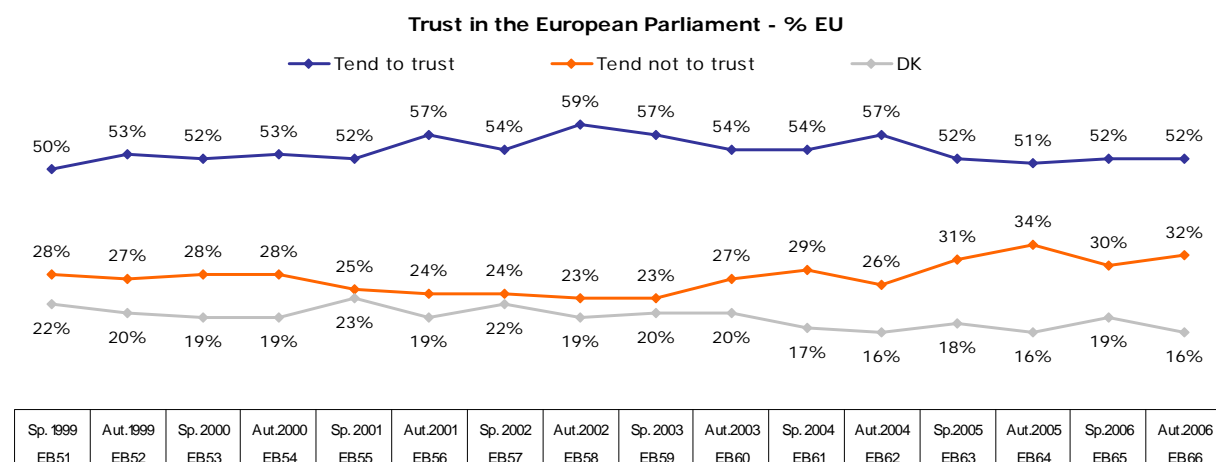

Trust in the European Parliament is now most widespread in Slovenia (73%; +8 points), followed closely by Slovakia (71%; +9 points) and Greece (70%; +7 points). In Belgium, (67%; +2 points), Ireland (66%; +4 points) and Hungary (65%; -6 points), around two thirds of citizens trust the European Parliament although the level of trust in Hungary is now significantly lower than in Spring 2006. Trust is the lowest in the United Kingdom and has fallen further since Spring 2006 (25%; -6 points). As was the case regarding trust in the European Commission, the United Kingdom is the only Member State where fewer than 4 out of 10 citizens trust the European Parliament.

In Bulgaria and Romania, trust in the European Parliament has improved almost as much as trust in the European Commission: 64% of Romanians (+5 points) and 55% of Bulgarians (+4 points) now trust it. The level of trust has also improved slightly in Croatia (46%; +3 points), but has remained stable in Turkey (34%).

<sup>53</sup> QA19.1 And for each of the following European bodies, please tell me if you tend to trust it or tend not to trust it? The European Parliament

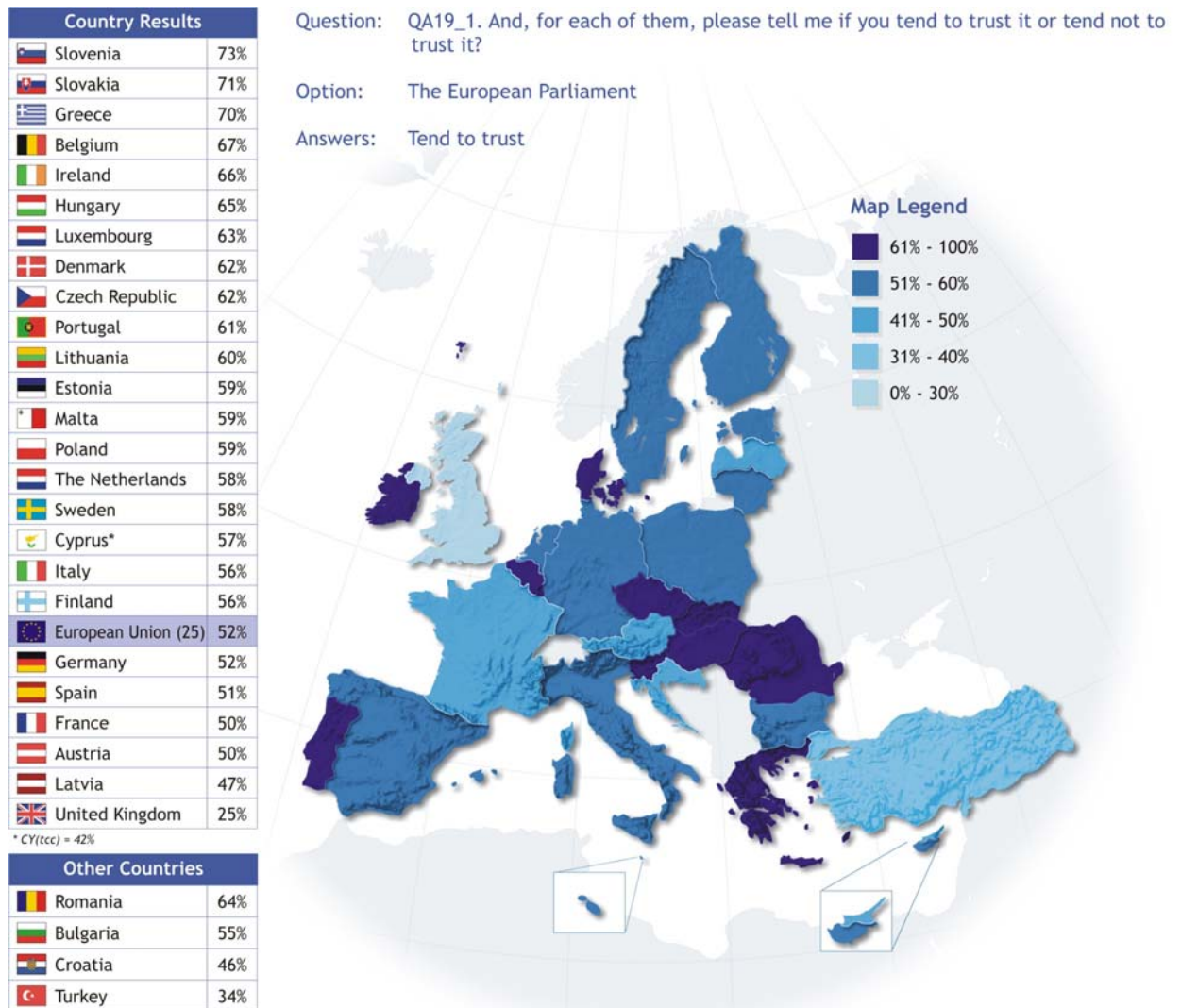

Once again, a socio-demographic analysis reveals clear differences, which are similar to those noted for the European Commission. The respondent's education, place of birth, occupation and subjective level of knowledge about the EU remain the most relevant variables.

### 3.2.3. A comparison of the two institutions

Trust in the European Parliament always tends to be somewhat more widely displayed by the public than is trust in the European Commission and, moreover, the confidence curves of the two institutions remain more or less parallel over time.

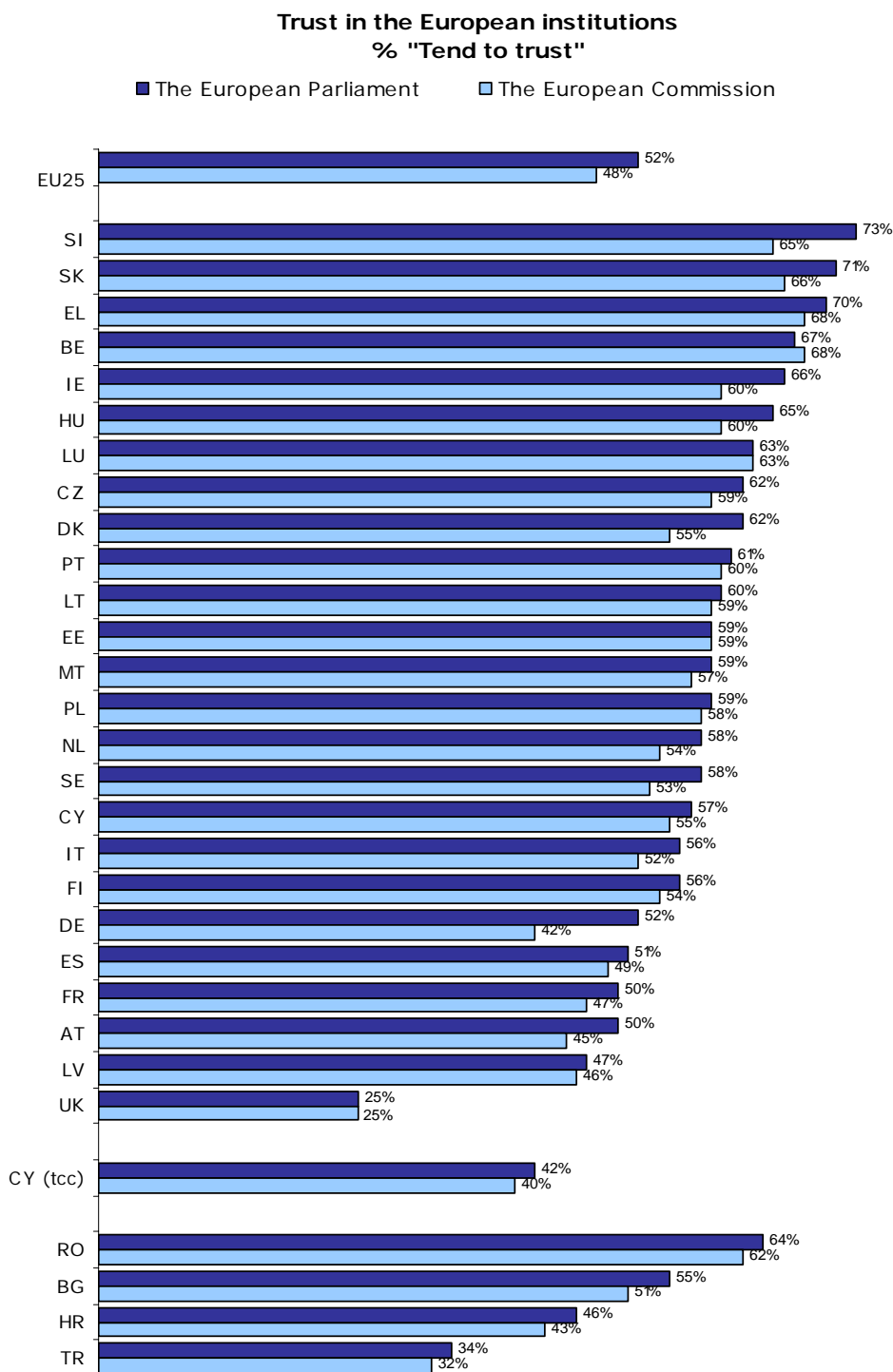

A comparison with the spring 2006 survey shows that, in nearly all the Member States, trust in the two institutions improved. The only exceptions are Italy, Hungary, the United Kingdom and Cyprus. More specifically, the analysis shows that in 14 Member States trust levels for both the European Parliament and the European Commission are now significantly higher, with the largest increases seen in Slovakia and Sweden. In an additional three countries, an increase in levels of trust for either the Parliament or the Commission has been recorded.

	The European Parliament			The European Commission		
	Sp. 2006	Aut. 2006	Diff. Sp.2006/ Aut.2006	Sp. 2006	Aut.2006	Diff. Sp.2006/ Aut.2006
<b>EU25</b>	<b>52%</b>	<b>52%</b>	<b>=</b>	<b>47%</b>	<b>48%</b>	<b>+1</b>
BE	65%	67%	+2	63%	68%	+5
CZ	57%	62%	+5	53%	59%	+6
DK	62%	62%	=	55%	55%	=
DE	49%	52%	+3	42%	42%	=
EE	52%	59%	+7	52%	59%	+7
EL	63%	70%	+7	61%	68%	+7
ES	47%	51%	+4	45%	49%	+5
FR	50%	50%	=	44%	47%	+3
IE	62%	66%	+4	57%	60%	+3
IT	65%	56%	-9	60%	52%	-8
CY	60%	57%	-3	57%	55%	-2
LV	40%	47%	+7	38%	46%	+8
LT	54%	60%	+6	50%	59%	+9
LU	64%	63%	-1	59%	63%	+4
HU	71%	65%	-6	63%	60%	-3
MT	52%	59%	+7	51%	57%	+6
NL	54%	58%	+4	51%	54%	+3
AT	44%	50%	+6	43%	45%	+2
PL	56%	59%	+3	53%	58%	+5
PT	59%	61%	+2	55%	60%	+5
SI	65%	73%	+8	65%	73%	+8
SK	62%	71%	+9	56%	66%	+10
FI	53%	56%	+3	51%	54%	+3
SE	49%	58%	+9	44%	53%	+9
UK	31%	25%	-6	28%	25%	-3
CY(tcc)	55%	42%	-13	54%	40%	-14
BG	51%	55%	+4	44%	51%	+7
RO	59%	64%	+5	54%	62%	+8
HR	43%	46%	+3	39%	43%	+4
TR	34%	34%	=	29%	32%	3

As the table below shows, peoples' trust in specific European institutions is linked to how they feel generally about the European Union. It can, for instance, be seen that only 15% of people with a negative image of the EU trust the European Commission, whereas trust in the Commission is claimed by 70% of people who have a positive image of the EU.

	The European Parliament			The European Commission		
	Tend to trust	Tend not to trust	DK	Tend to trust	Tend not to trust	DK
<b>EU25</b>	<b>52%</b>	<b>32%</b>	<b>16%</b>	<b>48%</b>	<b>31%</b>	<b>21%</b>
<b>Image of the European Union</b>						
Positive	74%	15%	11%	70%	15%	14%
Neutral	42%	35%	22%	38%	34%	28%
Negative	17%	71%	12%	15%	69%	16%
<b>Support for country's membership</b>						
Good thing	71%	17%	12%	66%	18%	16%
Neither good nor bad	37%	41%	22%	34%	40%	26%
Bad thing	22%	66%	13%	20%	63%	17%
<b>Advantages of membership</b>						
Benefited	69%	19%	12%	65%	19%	16%
Not benefited	32%	54%	14%	30%	52%	18%

### 3.3. The Presidency of the Council of the European Union

*- In Finland, the Presidency of the Council of the EU is widely known and important -*

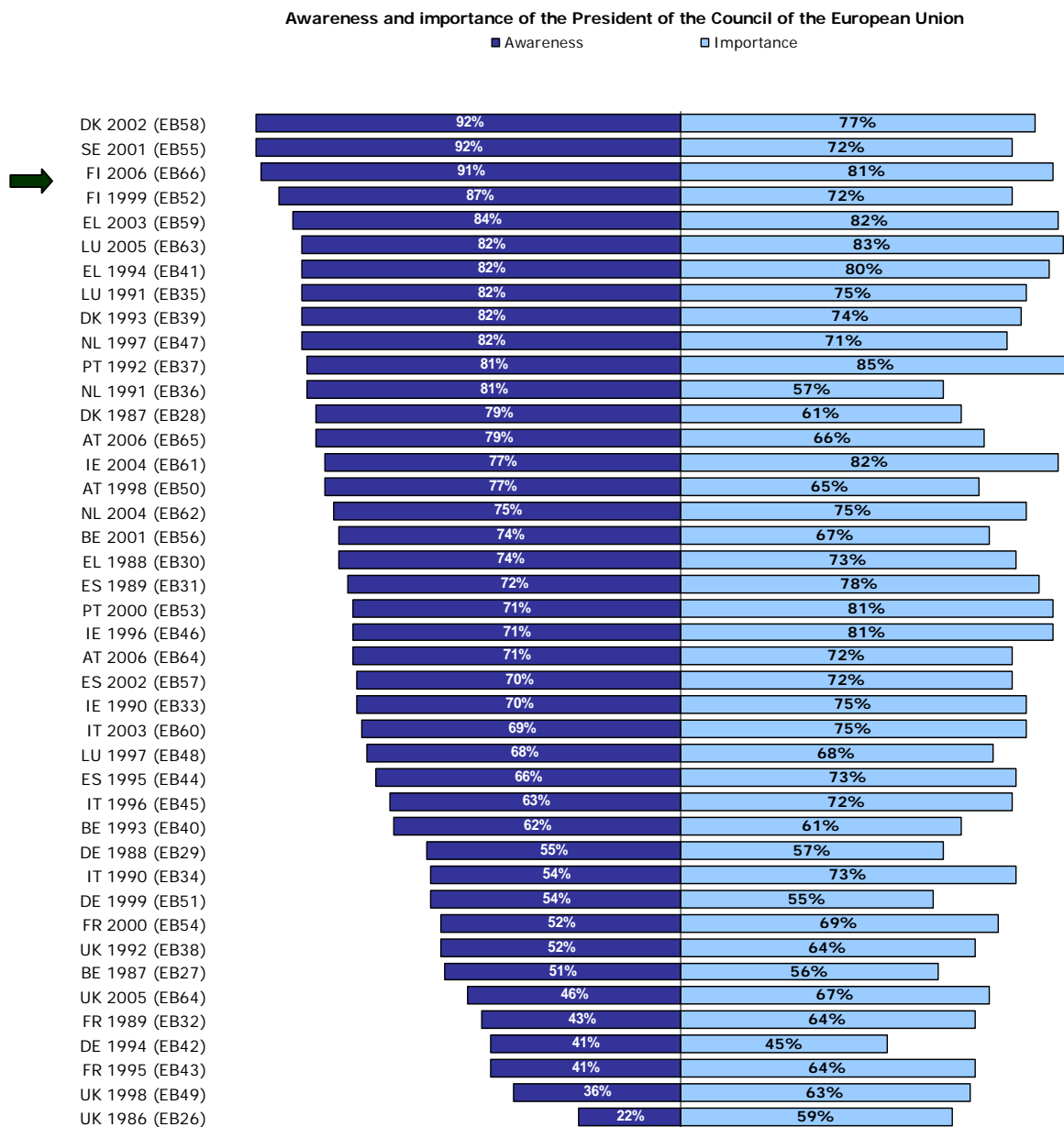

During the second half of 2006, **Finland** held the Presidency of the Council of the European Union<sup>54</sup> and, at the time of the survey, 9 out of 10 of its citizens had seen, read or heard something in the media on the subject of their country's Presidency (91%; 3 points more than in the months of the last Finnish Presidency in 1999).

<sup>54</sup> QA21a. In the European Union, each Member State, in turn, becomes the President of the Council of the European Union for six months. Right now, it's the turn of Finland. Have you recently read in the newspapers or heard on the radio or television anything about Finland's presidency?  
QA21b. Whether you have heard about it or not, do you think it is important or not that Finland is President of the Council of the European Union at this time? Would you say it is...?

Furthermore, a large majority of Finnish citizens consider it important that their country presides over the Council of the European Union (81% vs. 72% in 1999).

**- The forthcoming German Presidency is considered important, but awareness levels are low -**

In the autumn 2006 Eurobarometer, a further question was asked about the reputation and importance of the Presidency in the Member State which was to take over the task from 1 January 2007, namely **Germany**<sup>55</sup>.

At the time of the survey, just over a third of German respondents had already read, heard or seen something in the media about their country's forthcoming Presidency of the Council of the European Union with effect from 1 January 2007 (35%).

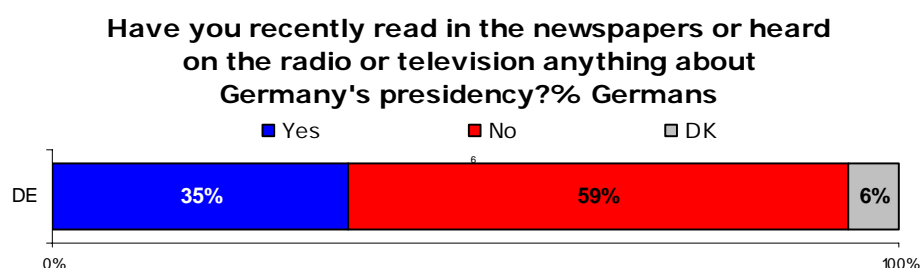

Despite the low awareness levels, many German respondents consider it important that their country will hold the Presidency from January. This opinion was expressed by 70% and represents an increase from the 66% who considered the Presidency to be important last time it was held by Germany in 1999.

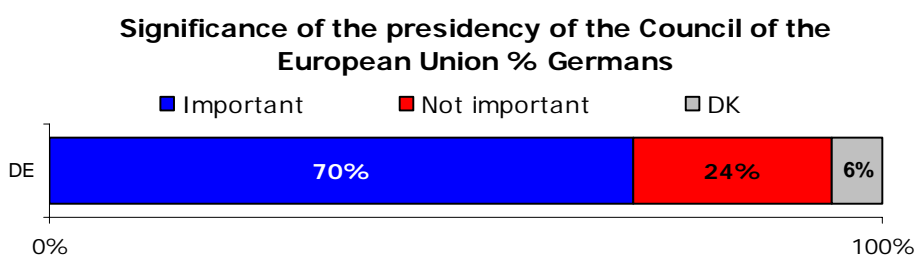

<sup>55</sup> QA21c In the European Union, each Member State, in turn, becomes the President of the Council of the European Union for six months. From 1 January 2007, it will be the turn of Germany. Have you recently read in the newspapers or heard on the radio or television anything about Germany's presidency...? QA21d Whether you have heard about it or not, do you think it is important or not that Germany will be President of the Council of the European Union from the 1 January 2007? Would you say it is...?

**- German citizens want their Government to provide more information on the use of EU funds and their rights as EU citizens -**

Two out of three respondents in Germany indicated that they would like to receive more information from their Government on the use of EU funds (66%). There is also widespread interest in information about people's rights as an EU citizen (57%)<sup>56</sup>.

Around 4 out of 10 respondents would like to receive information about the consequences of membership for Germany (42%) and a third of the respondents are interested in information about how the European Union works (34%).

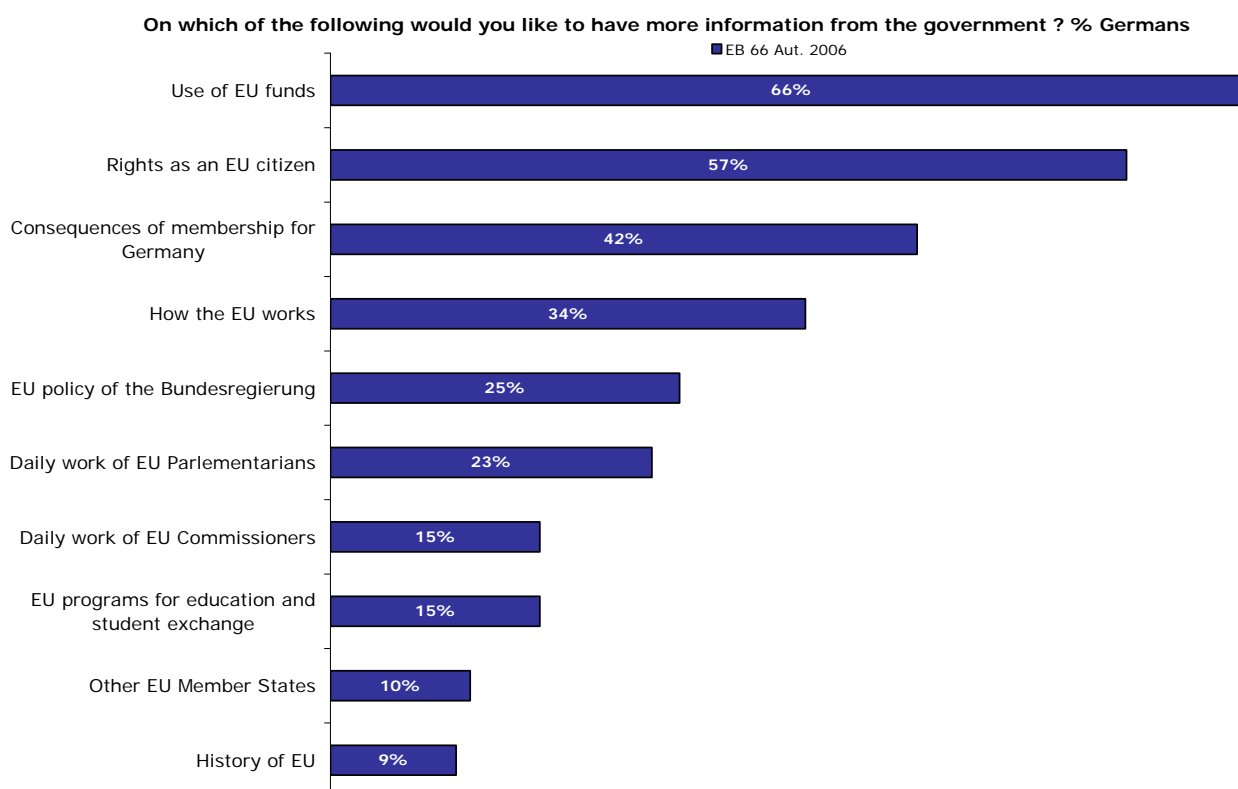

The German public is interested in various means which their Government could use to better inform its citizens about the European Union and how it works<sup>57</sup>. The three most popular means are "supplements in newspapers or magazines", cited by 45% of respondents, "film and TV ads" (43%) and "discussions, TV shows, entertainment with EU topics" (32%).

<sup>56</sup> QA22b. On which of the following would you like to have more information from the Government? This question was only fielded in Germany and respondents could give a maximum of three answers.

<sup>57</sup> QA22a. According to you, how could the German Government better inform about the European Union and how the European Union works?



There is also significant interest in “brochures or leaflets” (30%), “the Internet” (26%) and “public discussions with politicians” (25%).

The survey also highlights which means are not very popular. Less than 1 respondent in 10 chose “a hotline for citizens (7%), “advertisements or posters” (9%). “Project days with EU topics” and “an information tour through Germany” were selected by respectively 10% and 11% of the German respondents.

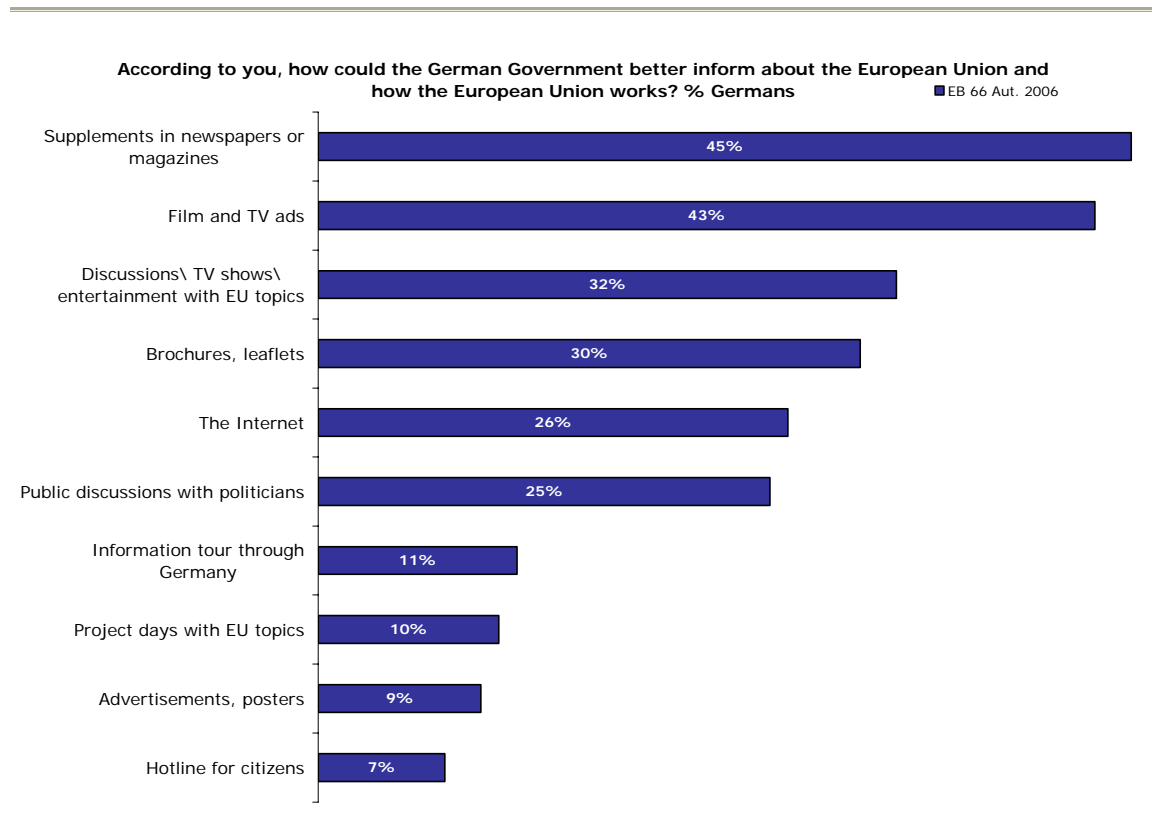

## 4. Information about the European Union

### 4.1. Subjective knowledge of the European Union

#### 4.1.1. The EU knowledge scale

For many years, the Eurobarometer has asked European Union citizens to assess their own level of knowledge about the European Union, its policies and its institutions. Respondents are asked to rate their level of knowledge on a scale of 1 (know nothing at all) to 10 (know a great deal) representing their level of knowledge<sup>58</sup>. For ease of reference, the scores have been grouped together.

***- Compared with spring 2006, slightly more people feel they know a bit about the EU and less people feel they know quite a lot -***

The distribution of responses shows that, in autumn 2006, 22% of people interviewed consider that they know nothing or almost nothing about the European Union (scores 1 and 2). In spring 2006, this figure was significantly lower (17%).

As in spring 2006, the majority of respondents (53%) rate their level of knowledge between 3 and 5, therefore considering their knowledge about the European Union to be fairly limited (+1 point).

The proportion of Europeans that feel they know quite a lot (scores 6 to 8) has gone down from 28% to 22% since spring 2006.

As in spring 2006, only 2% of respondents feel that they know a great deal about the European Union (scores 9 and 10).

---

<sup>58</sup> QA14. Using this scale, how much do you feel you know about the European Union, its policies, its institutions?

Using this scale, how much do you feel you know about the European Union, its policies, its institutions? - % EU

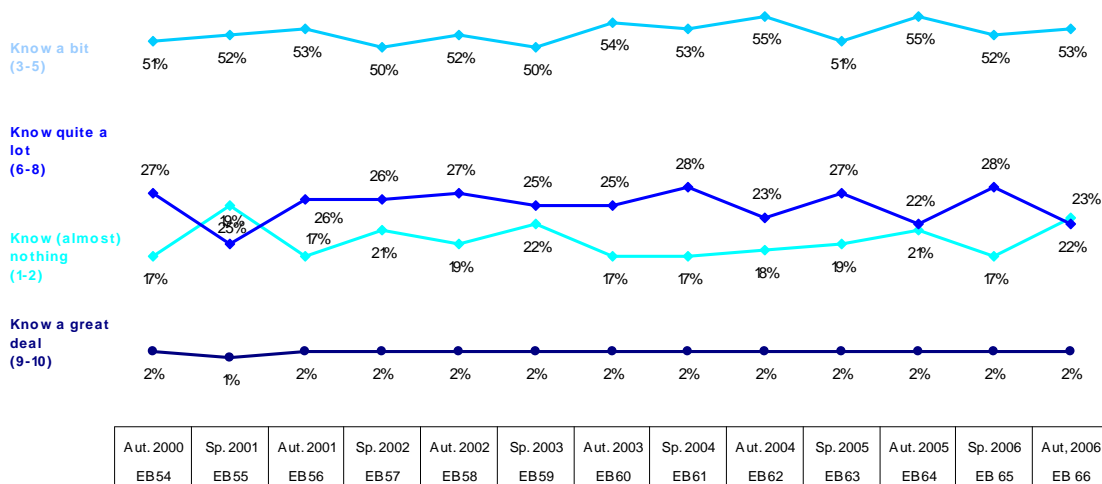

To facilitate the interpretation of responses to this question, the average score obtained on the scale from 1 to 10 is analysed. **The average level of subjective knowledge of European Union citizens in autumn 2006 is 4.2, down from 4.5 in spring 2006.**

The decrease noted in subjective knowledge applies to most segments of the European public with the exception of those who score lowest on the opinion leadership scale. Levels of self-perceived knowledge among this group have not changed in recent years, and, with an average score of 3.2, this group of Europeans has the lowest self-perceived knowledge level. As the table below shows, large differences are also found depending on peoples' level of education<sup>59</sup>.

<sup>59</sup> A table detailing the full results of the socio-demographic analysis of QA14 can be found in the annexes.

The average subjective knowledge			
	EB65 Sp. 2006	EB66 Aut. 2006	Diff. Sp. 2006/ Aut. 2006
<b>EU25</b>	<b>4.5</b>	<b>4.2</b>	<b>-0.3</b>
<b>Sex</b>			
Male	4.9	4.5	-0.4
Female	4.1	3.8	-0.4
<b>Age</b>			
15-24	4.4	4.2	-0.2
25-39	4.6	4.3	-0.3
40-54	4.7	4.2	-0.5
55 +	4.3	4.0	-0.3
<b>Education (end of)</b>			
15-	3.8	3.5	-0.3
16-19	4.4	4.1	-0.3
20+	5.3	4.9	-0.4
Still studying	4.7	4.4	-0.3
<b>Opinion leadership</b>			
--	3.2	3.2	=
-	4.3	3.9	-0.4
+	4.9	4.5	-0.4
++	5.8	5.5	-0.3

**The analysis by country** of this question is also based on the average obtained in each country.

Whereas, in spring 2006, six countries had an average subjective knowledge score above 5, in autumn 2006, Luxembourg is the only Member State where this is now the case (5.4; +0.1 point). After Luxembourg, subjective knowledge levels are next highest in Denmark (4.9; -0.2 point), the Netherlands (4.8; -0.6 point) and Austria (4.8; no change).

The lowest subjective levels of knowledge in the European Union are found in the United Kingdom where the average score fell from 4.1 to 3.5. Hungary (3.6; -0.2), Spain (3.7; no change) and France (3.8; -0.7) are the other countries with an average score below 4.

As regards the accession countries, self-perceived knowledge levels remained stable in Romania (4.5; +0.1 point) but went down slightly in Bulgaria (4; -0.3 points).

The previously noted gap between the two candidate countries has more or less disappeared due to an increase in Turkey (4.1; +0.4 points) and a drop in Croatia (4.3; -0.3 points).

How much do you feel you know about the European Union, its policies, its institutions?

Scale from 1 "know nothing at all" to 10 "know a great deal" - Average

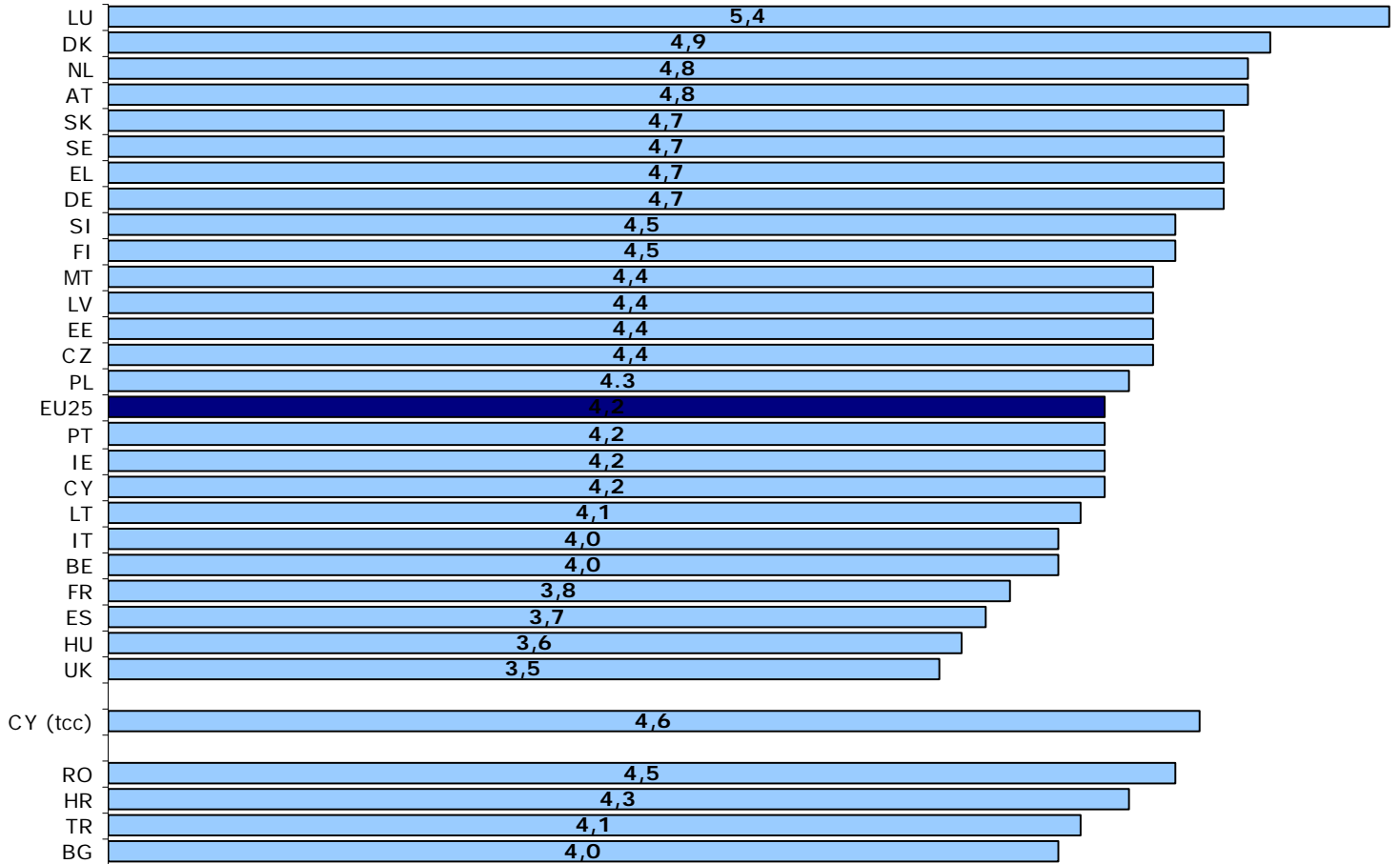

#### 4.1.2. Understanding the way the European Union works

##### - Drop in understanding the way the European Union works -

In line with the results presented in the previous section, a slightly smaller proportion of citizens than in spring 2006 now understand how the European Union works: 43%, down from 46%<sup>60</sup>.

The majority of respondents tend to disagree with the statement (51%, +5 points) and a further 7% of respondents indirectly state that they do not understand the way the European Union works by choosing the "don't know" response.

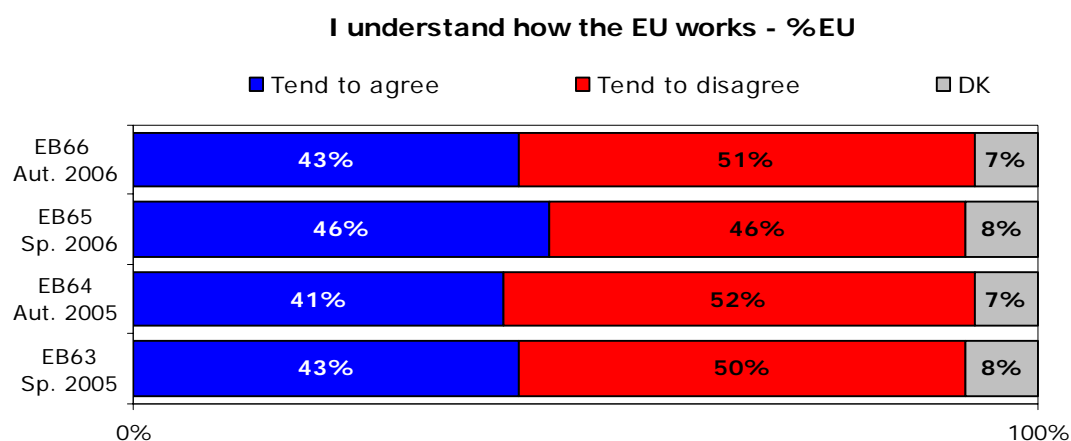

Socio-demographic analysis shows large cleavages between the various segments of the European population. Compared with people who left school before the age of 15, those who stayed in full-time education until the age of 20 or older are twice as likely to feel they understand the way the European Union works (58% vs. 27%). The gap is even more extreme for the opinion leadership index: 24% of those who score lowest on the scale feel they understand how the European Union works compared with 66% of those who score highest on the scale<sup>61</sup>.

Geographical analysis shows that the feeling that one understands the way the European Union works continues to be more widely held in the 10 new Member States than in the 15 "old" Member States (50% versus 41%, respectively).

A more detailed analysis of individual country results indicates that the feeling that people understand the way the European Union works is now most widespread in Luxembourg (65%; +7 points). Poland now comes in second place (59%; -3 points), followed by Cyprus (58%; +4 points) and Slovenia (57%; -2 points).

<sup>60</sup> QA12.2. Please tell me for each statement, whether you tend to agree or tend to disagree.

I understand how the European Union works

<sup>61</sup> A table detailing the full results of the socio-demographic analysis of QA12 can be found in the annexes.

The lowest level of subjective understanding is now that in Spain (31%; -4 points). Other countries where fewer than four out of ten people feel they understand the way the European Union works are the Czech Republic (34%; -5 points), Italy (36%; -1 point), France (37%; -9 points), Portugal (38%; -2 points), Malta (39%; +5 points) and Ireland (39%; -2 points).

Whilst still comparatively low, subjective understanding increased to 41% in Romania (+4 points) and to 35% in Bulgaria (+5 points). In Croatia (45%) and Turkey (35%; +1 point), levels of understanding did not change since spring 2006.

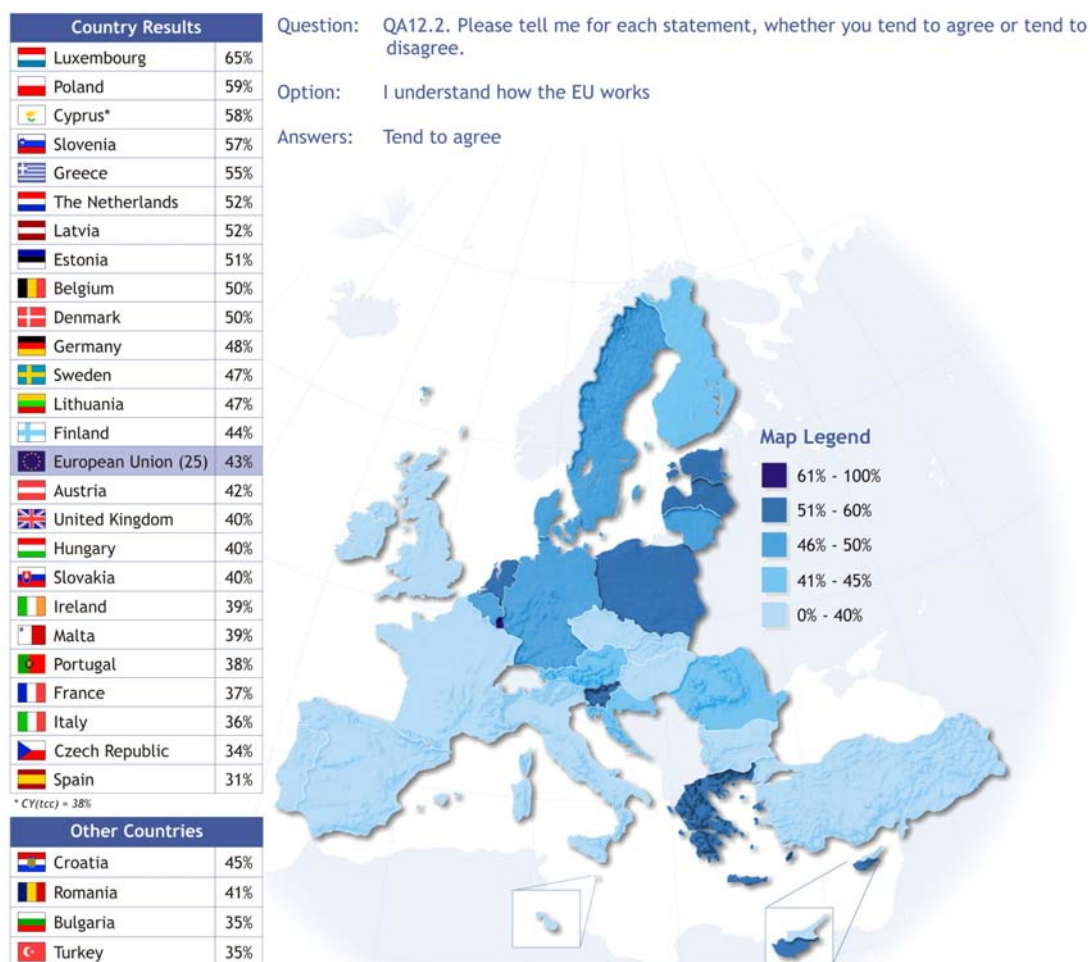

## 4.2. Effective knowledge about the European Union

### 4.2.1. The knowledge quiz

People's effective knowledge about the EU is measured by a quiz consisting of three statements about the European Union. Respondents are asked to say whether each statement is true or false<sup>62</sup>.

*- Effective knowledge remains weak -*

#### a) The European Union currently consists of fifteen Member States

In response to the statement that the European Union is composed of 15 Member States, 45% of respondents gave the correct answer, i.e. that it is false, while 35% gave the wrong answer. 20% did not know the answer.

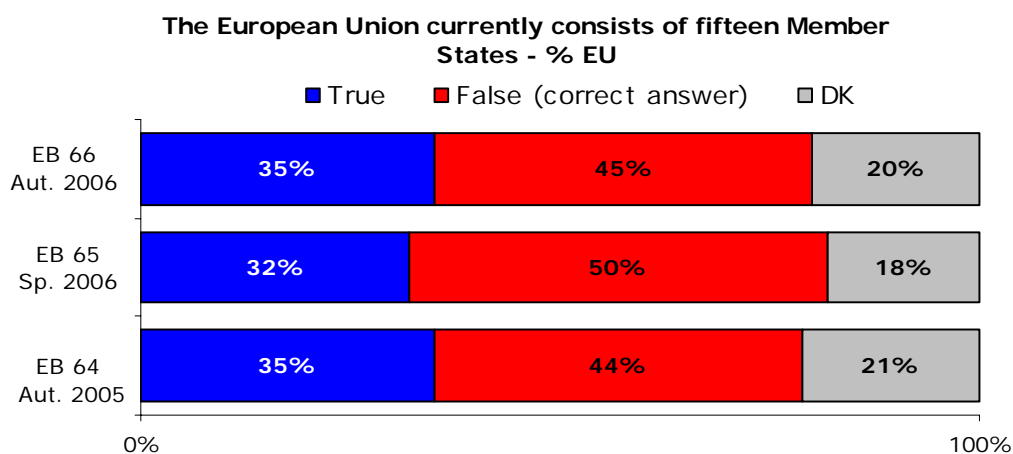

Respondents did less well on this quiz item than in spring 2006, when 50% of respondents gave the correct answer.

<sup>62</sup> QA20. For each of the following statements about the European Union could you please tell me whether you think it is true or false?



**b) Members of the European Parliament are elected directly by European Union citizens**

Less than half of respondents (49%) correctly state that MEPs are elected directly by European citizens, while 30% believe that this is not the case and 20% are unable to give an answer.

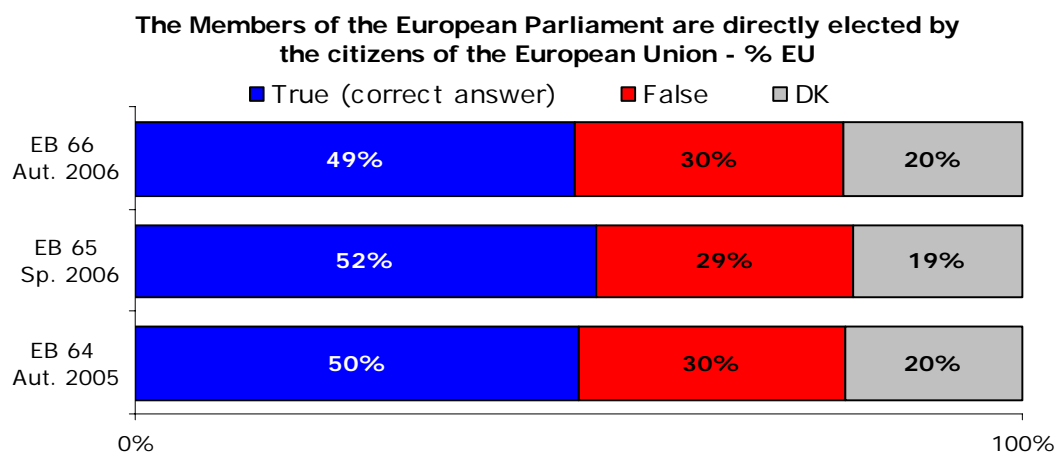

The autumn 2006 results are slightly less positive than those obtained in the spring.

**c) Every six months, a different Member State takes the EU Presidency**

Likewise, less than half of respondents know that every six months, a different Member State takes over the EU Presidency (47%).

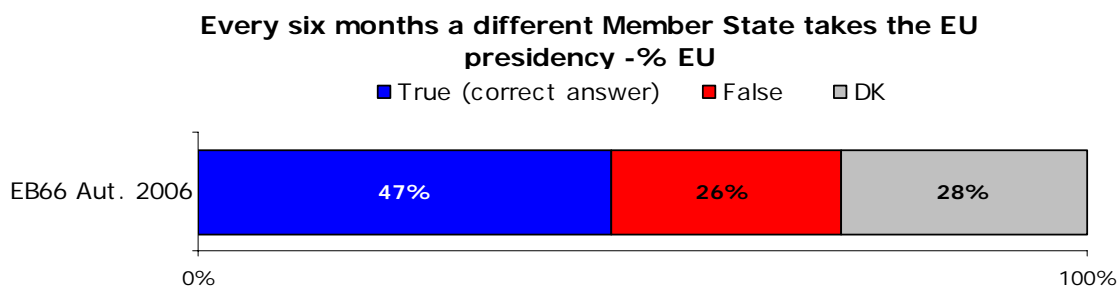

A country analysis of the quiz scores shows that effective knowledge is low throughout the European Union but that some countries, nonetheless, do better than others. In Cyprus (44%), Greece (43%) and Luxembourg (40%), two-fifths of respondents answered all three quiz items correctly. These scores compare starkly against Italy, where only 1 respondent out of 10 answered all items correctly. In the two accession countries, the scores are even lower (8% of Bulgarian and 9% of Romanian respondents answered all three items correctly).

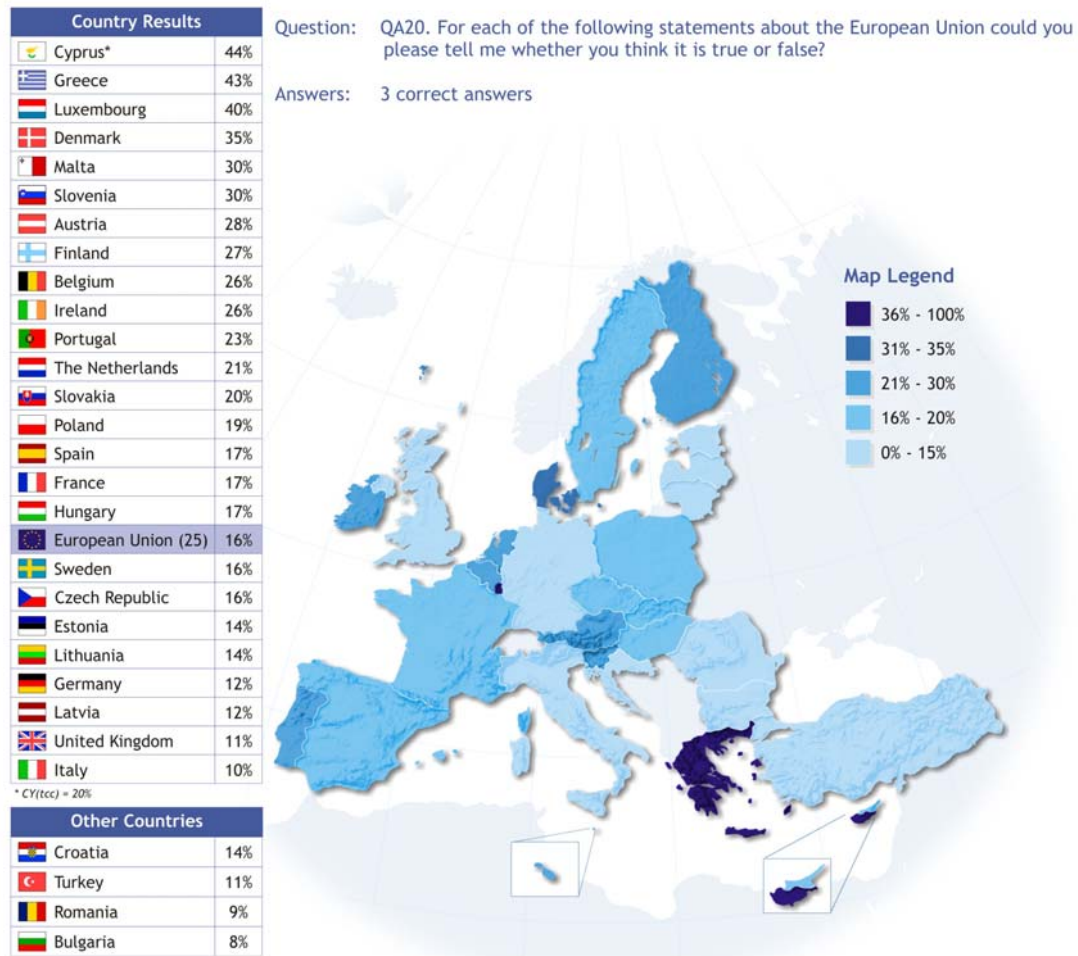

A socio-demographic analysis of the quiz scores further indicates that effective knowledge is relatively low among all the groups identified in the survey. Not surprisingly, the people who did best on the quiz are those who stayed in school the longest and those who feel – subjectively – that they know a lot about the EU. However, even among this latter group, only 3 out of 10 respondents answered all three items correctly (31%). A quarter of respondents who completed their full-time education until the age of 20 or older knew the answers to all the items (25%).

#### 4.2.2. Knowledge about the way the European Union's budget is spent

People's perceived use of the European Union's budget is a further measure of effective knowledge<sup>63</sup>.

##### - Administrative overheads remain over-estimated -

The latest survey results show that many European citizens continue to lack accurate knowledge about the use of the European Union's budget.

Over a quarter of European citizens (27%) believe that **administrative overheads** represent the European Union's main budget heading. In autumn 2005, this figure was even higher (31%) pointing to a slight improvement in this regard.

However, as in autumn 2005, only 17% of the persons interviewed think that most of the budget is spent on **agriculture**.

Some 14% of respondents believe that the European Union allocates the most important part of its budget to the areas of **foreign policy** and **aids to non-EU countries**.

Expenditure related to **employment and social affairs** and **regional aid** are each seen by 9% of European citizens as the largest Union expenditures. Some 6% of respondents believe that the lion's share of the European Union's budget is devoted to **scientific research**.

Lastly, it is to be noted that 16% of respondents felt unable to express an opinion on this question, thereby affirming their lack of knowledge on this subject.

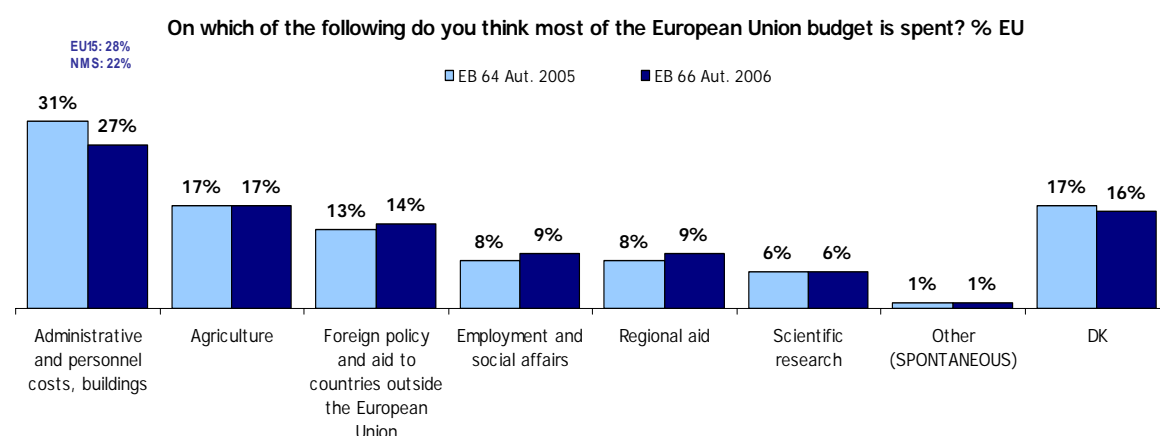

<sup>63</sup> QA28. On which of the following do you think most of the European Union budget is spent?

On the basis of this measurement, effective knowledge is somewhat better in the 10 new Member States than it is in the 15 'old' Member States, at least as regards views about expenditure on agriculture and administrative overheads:

- ◆ Agriculture: only 16% of respondents in the 15 'old' Member States think that most of the budget is spent on agriculture, compared with 23% in the 10 new Member States.
- ◆ 28% of the persons interviewed in the 15 'old' Member States consider that the European budget is allocated, above all, to the European Union's administrative overheads, compared with 22% in the ten new Member States.
- ◆ Furthermore, in the former EU15 countries, respondents, on average, more frequently indicated that they did not know how the European Union budget is spent than respondents in the new Member States did (17% vs. 13%, respectively).

Looking at the country results in more detail shows that:

- ◆ Finland (40%) and Germany (39%) have the highest percentage of citizens who believe that administrative overheads absorb the major part of the European Union's budget.
- ◆ It is in Denmark that the largest proportion of respondents (48%) considering that agriculture accounts for the biggest part of European expenditure can be found, followed by Sweden (38%).
- ◆ Lastly, it should be noted that a large part of the population in Bulgaria does not know how the European Union budget is spent (44%). In Romania the figure is lower (33%) and on a par with that found in some of the Member States. In Spain, Portugal (both 32%) and Cyprus (31%), over 3 out of 10 respondents were also unable to express an opinion.

	Administrative and personnel costs, buildings	Agriculture	Foreign policy and aid to countries outside the European Union	Employment and social affairs	Regional aid	Scientific research	Other (SPONTANEOUS)	DK
EU25	27%	17%	14%	9%	9%	6%	1%	17%
EU15	28%	16%	14%	9%	9%	7%	1%	17%
NMS	22%	23%	11%	10%	14%	6%	1%	13%
BE	30%	21%	21%	8%	4%	8%	1%	6%
CZ	19%	12%	19%	13%	19%	9%	0%	10%
DK	25%	48%	8%	4%	7%	2%	0%	5%
DE	39%	15%	16%	6%	9%	6%	0%	8%
EE	17%	16%	16%	11%	14%	4%	1%	21%
EL	27%	9%	20%	8%	19%	9%	2%	5%
ES	28%	9%	10%	7%	8%	5%	2%	32%
FR	23%	21%	20%	8%	6%	7%	1%	14%
IE	23%	17%	7%	13%	12%	4%	1%	23%
IT	21%	8%	13%	14%	7%	12%	1%	22%
CY	20%	12%	15%	8%	5%	9%	1%	31%
LV	21%	24%	14%	7%	14%	5%	0%	14%
LT	13%	28%	13%	8%	8%	6%	1%	23%
LU	37%	17%	16%	6%	3%	5%	1%	14%
HU	11%	19%	11%	11%	13%	9%	1%	25%
MT	18%	8%	9%	15%	17%	4%	3%	25%
NL	31%	30%	15%	8%	5%	2%	1%	9%
AT	29%	18%	10%	9%	12%	9%	1%	12%
PL	26%	30%	7%	9%	13%	4%	1%	11%
PT	22%	7%	12%	8%	10%	8%	1%	32%
SI	34%	21%	16%	7%	7%	5%	3%	7%
SK	28%	6%	20%	12%	14%	7%	0%	12%
FI	40%	22%	11%	7%	14%	2%	0%	3%
SE	29%	38%	7%	5%	17%	1%	0%	3%
UK	26%	16%	12%	11%	9%	5%	1%	21%
CY (tcc)	10%	6%	12%	14%	15%	7%	1%	35%
BG	13%	6%	12%	12%	7%	6%	1%	44%
RO	11%	11%	15%	12%	9%	8%	1%	33%
HR	33%	6%	19%	8%	7%	8%	0%	19%
TR	7%	8%	11%	17%	7%	16%	0%	33%

### 4.2.3. Knowledge about the right of access to information

Lastly, the survey measures whether people know that they have the right to request access to non-published documents of European Union institutions<sup>64</sup>.

#### - Very low awareness of the right to request access to EU documents -

Only a very small minority of respondents (16%) answered in the affirmative that they know they have the right to request access to non-published documents of European Union institutions.

---

Question: QA17. Did you know, that you have the right to request access to non-published documents of European Union institutions?

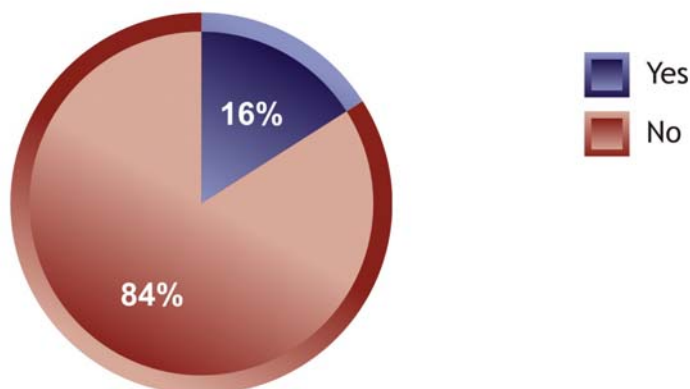





---

Apart from the 40% of citizens who feel they know a lot about the European Union, this is a right that very few citizens are aware of. Highest awareness levels are noted among managers (27%) and people who left full-time education aged 20 or older (24%)<sup>65</sup>.

In the Member States, awareness of this right ranges from 10% in Estonia to 29% in Luxembourg. In Bulgaria and Romania, 10% and 15% of respondents respectively know that they have the right to request access to non-published documents of the EU institutions.

---

<sup>64</sup> QA17. Did you know that you have the right to request access to non-published documents of the European Union institutions?

Country Results	
 Luxembourg	29%
 Malta	26%
 Sweden	24%
 Hungary	23%
 Denmark	21%
 Austria	21%
 United Kingdom	21%
 Slovakia	21%
 The Netherlands	20%
 Portugal	20%
 Cyprus*	20%
 Ireland	19%
 European Union (25)	16%
 France	16%
 Finland	16%
 Belgium	15%
 Greece	15%
 Lithuania	15%
 Italy	14%
 Slovenia	14%
 Czech Republic	13%
 Germany	12%
 Spain	12%
 Latvia	12%
 Poland	12%
 Estonia	10%
* CY(tcc) = 32%	
Other Countries	
 Romania	15%
 Turkey	11%
 Bulgaria	10%
 Croatia	8%

Question: QA17. Did you know, that you have the right to request access to non-published documents of European Union institutions?

Answers: Yes

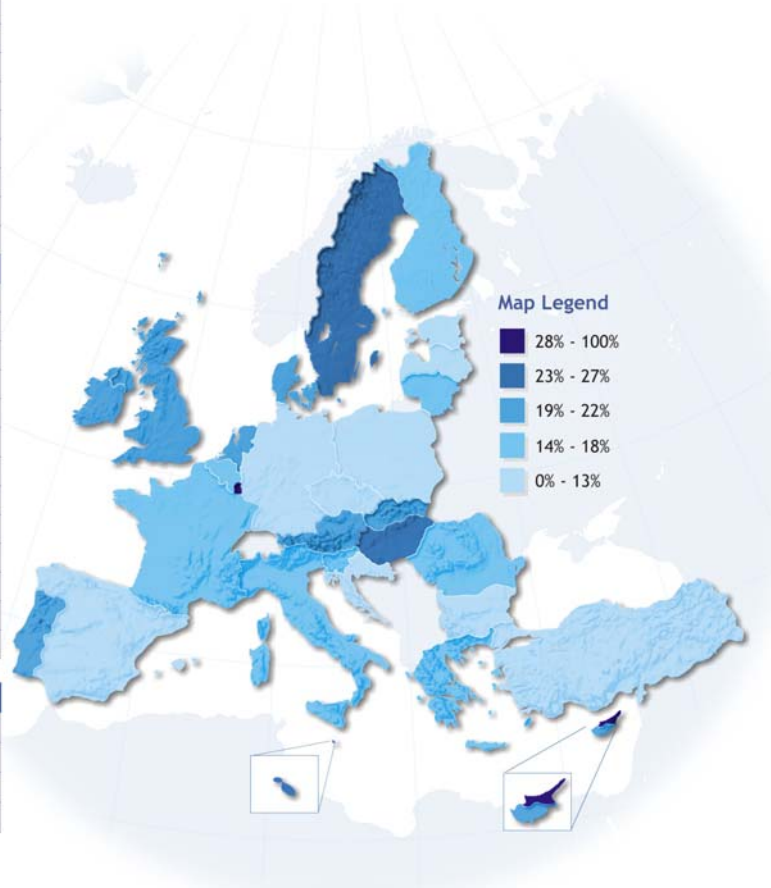

### 4.3. Looking for and finding information about the European Union

*- Citizens rarely look for information about the EU but say that information is easy to find -*

One EU citizen in three sometimes (27%) or often (6%) looks for information about the European Union, its policies or its institutions<sup>66</sup>. The majority rarely (29%) or never (37%) looks for information.

---

Question: QA15. Are you looking for information about the European Union, its policies, its institutions...?

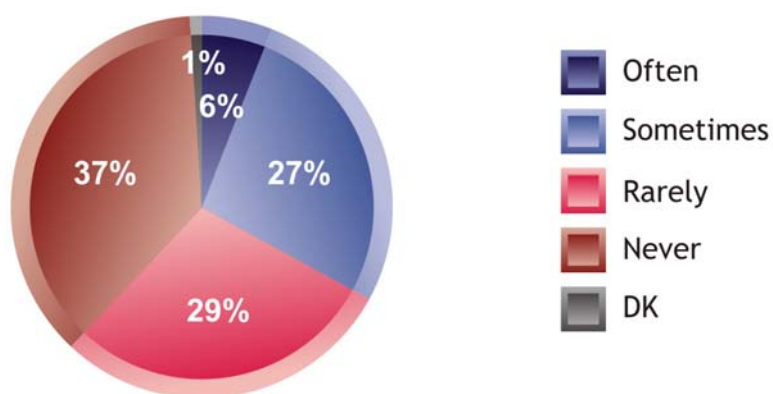



---

<sup>66</sup> QA15. Are you looking for information about the European Union, its policies, its institutions often, sometimes, rarely or never?



Frequency of searching for information about the EU is most strongly correlated with education and self-perceived knowledge of the European Union: the longer people stayed in full-time education and the more they feel they know about the European Union, the more often they look for information about the European Union.

**Are you looking for information about the European Union, its policies, its institutions ...?**

	Often	Sometimes	Rarely	Never	DK
<b>EU25</b>	<b>6%</b>	<b>27%</b>	<b>29%</b>	<b>37%</b>	<b>1%</b>
<b>Education (End of)</b>					
 15-	4%	21%	24%	50%	1%
16-19	5%	27%	30%	38%	0%
20+	10%	35%	31%	23%	0%
Still Studying	5%	31%	34%	29%	1%
<b>EU Knowledge</b>					
 1-3	2%	13%	25%	60%	0%
4-7	6%	38%	33%	22%	0%
8-10	33%	39%	18%	10%	0%

There are also very large differences in the reported frequency between the Member States. Thus, it is seen that, in Luxembourg, around half of the respondents sometimes or often look for information about the EU (51%), whereas in Spain this is reported by 1 respondent in 5 (19%).

Romanian respondents report that they seek information more frequently than respondents in Bulgaria: in the latter country, only 22% sometimes or often look for information about the EU, compared with 38% in Romania.

In Croatia (30%) and Turkey (32%), just under a third of respondents sometimes or often look for information about the European Union.

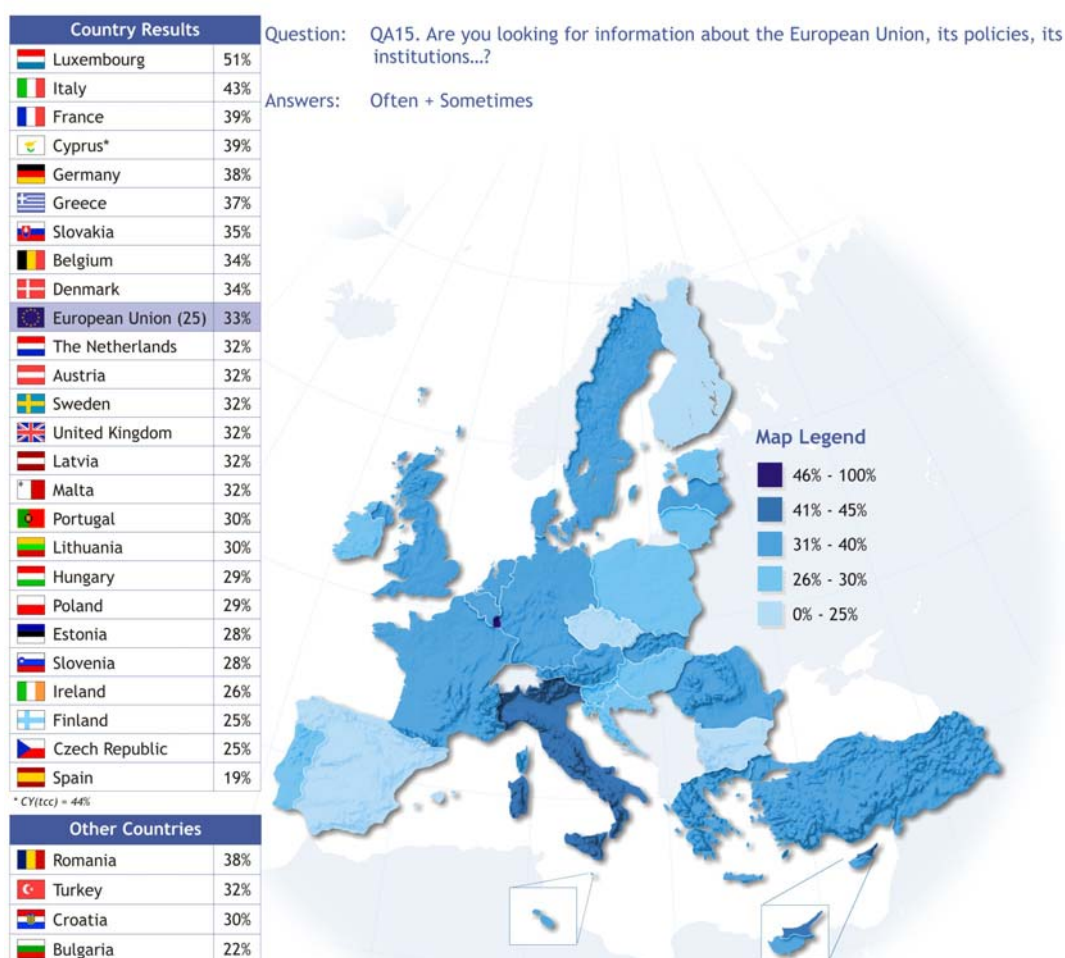

Whilst the majority of EU citizens rarely look for information about the EU, **close to half judge that information about the European Union, its policies or its institutions is easy to find (48%)**. Around a third of respondents find it difficult (34%) and one fifth lack an opinion (18%).

In other words, **if EU citizens do not look regularly for information about the EU, it is not because it is difficult to find it**. People's self-perceived knowledge about the EU or their lack of interest for EU information could be two different causes explaining it.

---

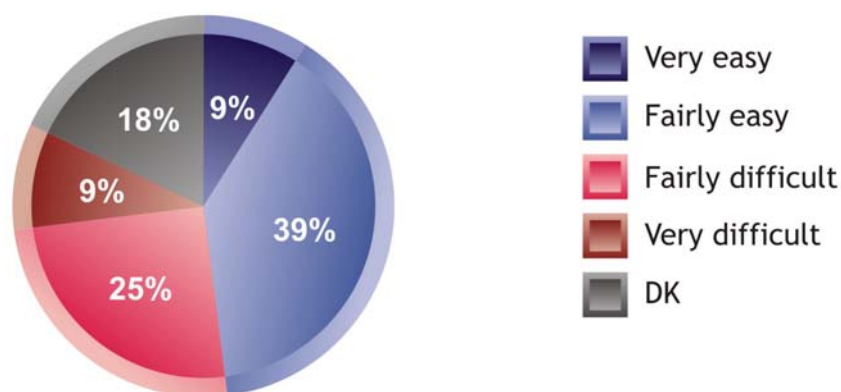

Question: QA16. Do you find it easy or not to find information about the European Union, its policies, its institutions?



---

In addition to education and self-perceived knowledge, the perceived ease of finding information is furthermore strongly correlated with age: **the younger people are, the easier they find it to find information about the European Union.**

**Do you find it easy or not to find information about the European Union, its policies, its institutions ...?**

	Very easy	Fairly easy	Fairly difficult	Very difficult	DK
<b>EU25</b>	<b>9%</b>	<b>39%</b>	<b>25%</b>	<b>9%</b>	<b>18%</b>
<b>Age</b>					
 15-24	15%	46%	18%	5%	15%
25-39	10%	45%	22%	6%	16%
40-54	8%	40%	26%	8%	17%
55 +	6%	30%	29%	14%	22%
<b>Education (End of)</b>					
 15-	4%	25%	29%	16%	26%
16-19	7%	39%	26%	9%	18%
20+	13%	49%	23%	5%	11%
Still Studying	17%	51%	15%	4%	12%
<b>EU Knowledge</b>					
 1-3	5%	27%	25%	14%	30%
4-7	10%	48%	26%	5%	10%
8-10	29%	45%	16%	6%	4%

It is interesting to note that citizens in the ten new Member States tend to feel it easier to find information about the European Union than their fellow citizens in the former EU15 nations (55% vs. 46%). Latvia (69%) and Slovenia (68%) top the list of numbers of respondents that say it is easy to find information about the European Union. At 38%, Spain is the only country where fewer than 4 out of 10 respondents find it easy to find information. Readers are reminded that Spain is also the country where people are least likely to look for information (19%).

Here, as well, Bulgaria and Romania differ from each other, with more respondents in Romania than in Bulgaria reporting it easy to find information about the EU (50% vs. 35%).

Close to half of the respondents in Croatia find it easy to find information (47%), whilst in Turkey the figure is slightly lower (41%).

Country Results	
 Latvia	69%
 Slovenia	68%
 Cyprus*	67%
 Luxembourg	59%
 Malta	59%
 Poland	59%
 Estonia	58%
 Belgium	54%
 Denmark	54%
 The Netherlands	54%
 Lithuania	53%
 Germany	52%
 Finland	51%
 United Kingdom	50%
 Sweden	49%
 Czech Republic	49%
 European Union (25)	48%
 Slovakia	48%
 Portugal	46%
 Greece	45%
 Austria	44%
 Hungary	44%
 Ireland	43%
 France	42%
 Italy	42%
 Spain	38%

\* CY(tcc) = 56%

Other Countries	
 Romania	50%
 Croatia	47%
 Turkey	41%
 Bulgaria	35%

Question: QA16. Do you find it easy or not to find information about the European Union, its policies, its institutions?

Answers: Very easy + Fairly easy

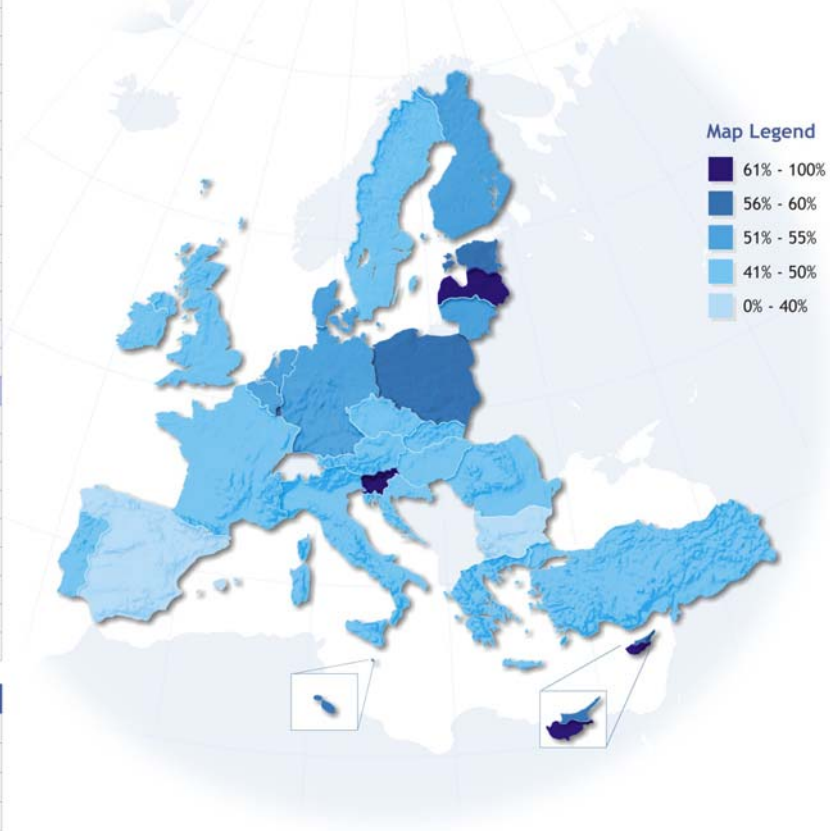

## IV. THE CURRENT ROLE OF THE EUROPEAN UNION

This section examines the following areas:

1. **The current role of the EU**: what actions citizens feel the EU should prioritise, the extent to which people support a role for the Union in taking policy decisions and the role of the European Union vis-à-vis the United States.
2. **Current policy issues**: Support for the common security and defence policy, the common foreign policy and the single currency.

## 1. The current role of the European Union

### 1.1. The European Union's priorities

#### *- Fighting poverty, social exclusion and unemployment remain the top priorities -*

When it comes to the actions that European citizens think that the EU should carry out as a matter of priority<sup>67</sup>, **fighting poverty and social exclusion** (43%) along with **fighting unemployment** (40%) rank first.

In a second step, two other things are seen as priorities for the European Union by more than a quarter of European citizens: **maintaining peace and security in Europe** (29%) and **fighting terrorism** (27%).

At a slightly lower level, but still figuring prominently amongst responses, is **protecting the environment** (22%). Almost similar proportions of respondents believe that **fighting illegal immigration** (19%) and **getting closer to European citizens** (18%) should be given priority. All the other tested areas are seen as lesser priorities.

Regarding two actions, enlargement and fighting organised crime, two different wordings were tested in order to see whether **variation in the terminology has** an impact on the results. For half of the sample, the item on enlargement was referred to as "welcoming new Member countries" and the one on fighting organised crime was phrased as "fighting organised crime and drug trafficking". The other half of the sample was asked about the same actions, but with **different wordings**: "Prepare a new enlargement of the EU", and simply "fighting against organised crime".

It is evident that, although there is a 2-point difference when we speak just about "organised crime" without mentioning "drug trafficking", the impact of variation in the wording is not significant. All the other items were asked in exactly the same way in both splits and these results were consistently similar (1-point maximum difference), as it can be seen in the table below (page 168). Thus, in order to facilitate the analysis of the results, they are presented for the whole sample: on the graph page 169, the items are averages of the results obtained in the two halves of the sample.

---

<sup>67</sup> QA26. From the following list of actions, could you tell me what should be for you, the three actions that the European Union should follow in priority?

<b>From the following list of actions, could you tell me what should be, for you, the three actions that the European Union should follow in priority?</b>	
<b>Split A</b>	<b>Split B</b>
<b>Welcoming new Member Countries 4%</b>	<b>Prepare a new enlargement of the EU 4%</b>
Getting closer to European citizens, for example by giving them more information about the European Union, its policies and its institutions 18%	Getting closer to European citizens, for example by giving them more information about the European Union, its policies and its institutions 18%
Successfully implementing the single European currency, the euro 11%	Successfully implementing the single European currency, the euro 11%
Fighting poverty and social exclusion 44%	Fighting poverty and social exclusion 43%
Protecting the environment 22%	Protecting the environment 22%
Protecting consumers and guaranteeing the quality of products 11%	Protecting consumers and guaranteeing the quality of products 11%
Fighting unemployment 39%	Fighting unemployment 40%
Reforming the institutions of the European Union and the way they work 6%	Reforming the institutions of the European Union and the way they work 6%
<b>Fighting organised crime and drug trafficking 25%</b>	<b>Fighting organised crime 23%</b>
Asserting the political and diplomatic importance of the European Union around the world 5%	Asserting the political and diplomatic importance of the European Union around the world 6%
Maintaining peace and security in Europe 29%	Maintaining peace and security in Europe 29%
Guaranteeing the rights of the individual and respect for the principles of democracy in Europe 12%	Guaranteeing the rights of the individual and respect for the principles of democracy in Europe 12%
Fighting terrorism 27%	Fighting terrorism 27%
Fighting illegal immigration 19%	Fighting illegal immigration 19%
Others 1%	Others 1%
Don't know 2%	Don't know 2%

Items asked in split A

Items asked in split B

Items asked in both splits



**The three actions that the European Union should follow in priority -  
% EU**

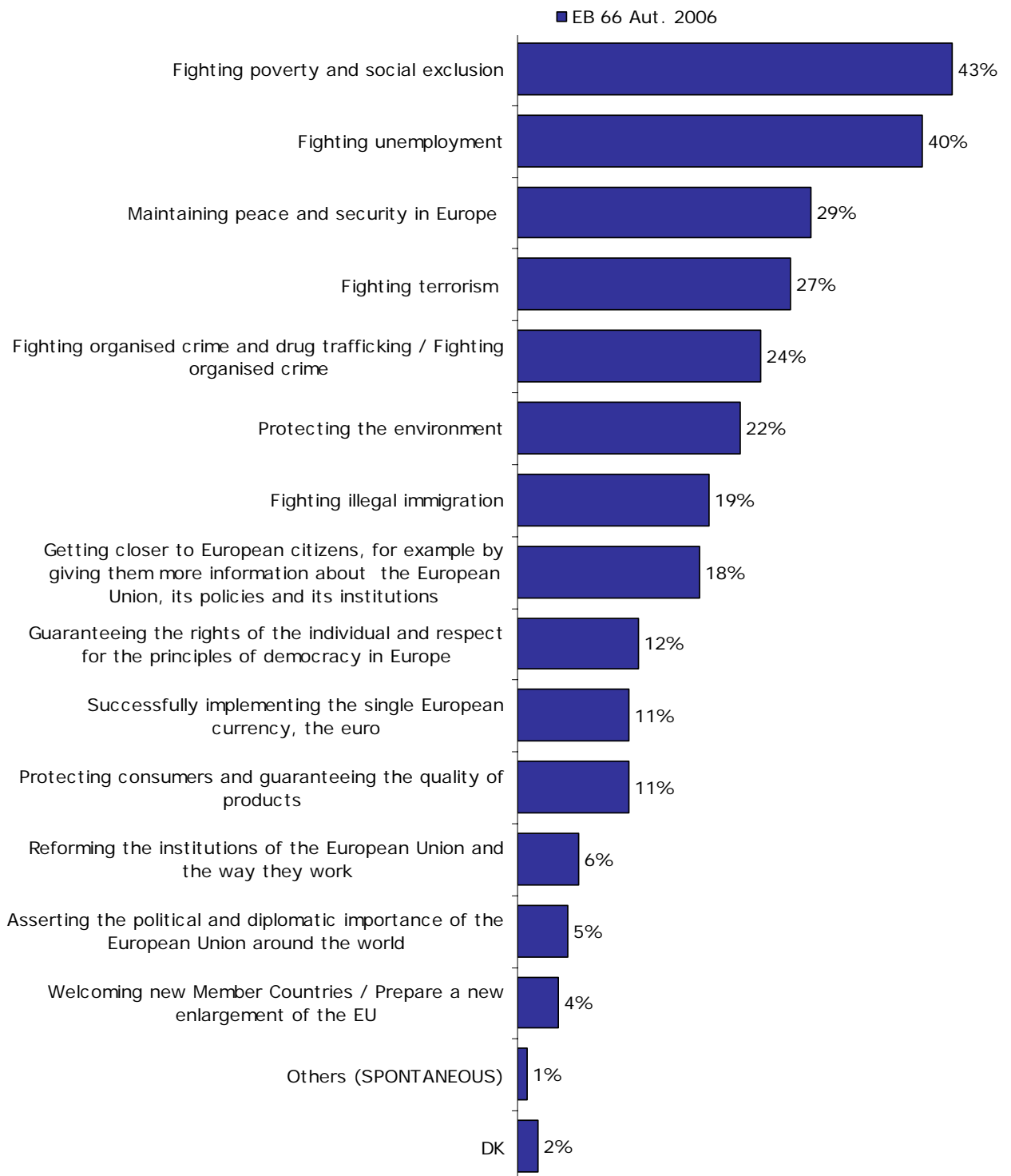

Views on which policy areas the European Union should focus differ somewhat when responses from the old and new Member States are compared. In the new Member States, there are stronger calls for the EU to tackle unemployment as well as poverty and social exclusion compared with the old Member States (55% and 56% vs. 37% and 41%, respectively). In the old Member States, compare to the new Member States, we are more likely to see views that priority should be given to getting closer to citizens (20% vs. 8%), fighting terrorism (29% vs. 19%) and fighting illegal immigration (22% vs. 5%). This pattern largely reflects the differences between the two groups of countries in terms of issues viewed as national concerns. At the country level, there are large variations. For instance, the view that fighting unemployment should be a priority for the EU is held by only 13% of Danish respondents while in Poland, around two out of three interviewees hold this view (65%). The protection of the environment is an important priority for Swedish respondents (50%). This compares sharply with public opinion in Portugal (11%). In terms of terrorism, the country results range from 5% in Portugal to 34% in Denmark while Turkish respondents are even more inclined to believe that fighting terrorism should be an EU priority (40%)<sup>68</sup>.

With regard to the comparison of the results with those observed in Spring 2006, two important points should be underlined.

First of all and foremost, there was one item less in the list for this latest wave. Indeed, "protecting consumers and guaranteeing the quality of products" (12%) is the combination of two items previously tested "guaranteeing the quality of food products" (9% in Spring 2006) and "protecting consumers and guaranteeing the quality of other products" (7% in Spring 2006).

Secondly, as explained previously, there was a difference in the wording used for enlargement and crime for each half of the sample and therefore only half the sample was presented with an identical wording to that of Spring 2006.

The combination of the above elements prevents us from analysing the evolution in results between this latest wave and the previous one, at the EU level, but above all at the country level. We will however, refer to tendencies in terms of the general progression of results.

Compared with Spring 2006, the hierarchy of priorities is quite stable. Fighting terrorism, and, to a lesser extent, the fight against illegal immigration seem to be of higher importance than 6 months ago. Regarding terrorism, the increase in concern at the EU level is due to considerable changes in public opinion in certain countries, namely: the UK, Denmark and France.

---

<sup>68</sup> See part I, sub-chapter 1.5

## 1.2. Joint or national decision-making?

The question about whether decisions should be taken at the national level or made jointly within the EU shows to what extent citizens want the European Union to be involved in a large number of policy areas<sup>69</sup>.

### *- Most widespread support for the fight against terrorism -*

There is widespread consensus among European citizens that decisions with regard to **fighting terrorism** should be made jointly within the European Union (79%). Many also believe decisions should be taken jointly when it comes to **scientific and technological research** (70%), **protecting the environment** and **defence and foreign affairs** (both 64%).

<i>Support for joint-decision making</i>	<b>EU25</b>	<b>EU15</b>	<b>NMS10</b>	<b>Diff. EU15/ NMS10</b>
Fighting terrorism	79%	77%	89%	-12
Scientific and technological research	70%	68%	80%	-12
Protecting the environment	64%	64%	67%	-3
Defence and foreign affairs	64%	62%	73%	-11
Energy	60%	60%	61%	-1
Fighting crime	59%	56%	71%	-15
Support for regions facing economic difficulties	57%	55%	69%	-14
Immigration	57%	55%	67%	-12
Competition policy	54%	53%	57%	-4
Agricultural and fishery	49%	48%	54%	-8
Consumer protection	46%	44%	54%	-10
Fighting unemployment	38%	35%	52%	-17
The education system	29%	28%	35%	-7
Health and social welfare	29%	27%	40%	-13
Taxation	27%	25%	33%	-8
Pensions	23%	21%	35%	-14

It is interesting to find that on average only 38% of European citizens favour joint-decision making when it comes to fighting unemployment, when this is seen as one of the Union's top priorities. However, public opinion varies considerably from country to country. In Sweden, only 20% of people want decisions concerning the fight against unemployment to be taken jointly within the European Union, whereas 55% of people in Poland and Portugal hold this view.

As the table above shows, support for joint decision-making is broader in the new Member States than it is in the old Member States, although the two groups of countries think alike when it comes to decision-making about energy, competition and the protection of the environment.

<sup>69</sup> QA24. For each of the following areas, do you think that decisions should be made by the (NATIONALITY) government or made jointly within the European Union?

Public opinion has remained stable since the previous survey (Autumn 2005). The only significant shift that has been recorded is a 3 point increase in the percentage of EU citizens who feel that competition issues should be decided by at the national level (37%, up from 34% in Autumn 2005).

### 1.3. The role of the European Union vis-à-vis that of the United States

#### - Role of the EU much more positively perceived than that of the US -

The perception of the role played by the European Union is broadly positive, certainly in comparison with the role the United States is perceived to play<sup>70</sup>. The difference between the assessment of the persons interviewed with regard to the European Union's action and that of the United States is significant.

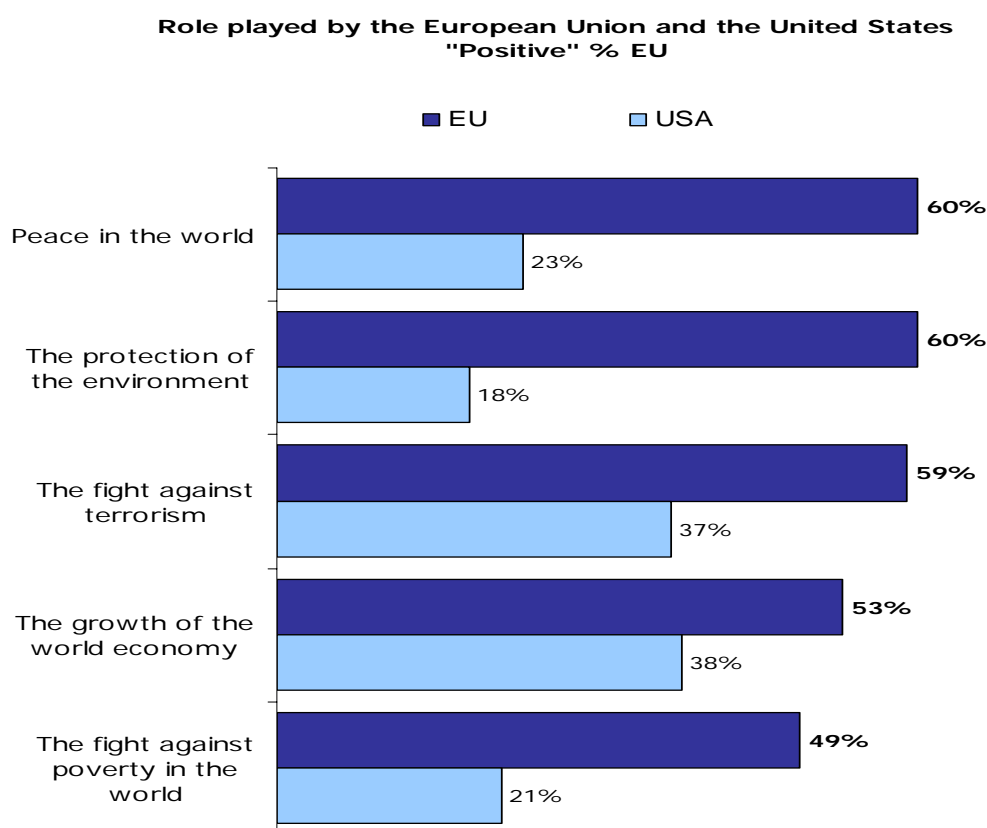

The largest difference is found with regards to the role played by the two world powers with respect to protecting the environment: 42 percentage points in favour of the EU. The difference is 37 points in the case of peace in the world. On the other hand, the divergence of opinions is smaller as regards the positive role played by the two entities in boosting world economic growth (15 points).

<sup>70</sup> QA29a. In your opinion, would you say that the United States tend to play a positive role, a negative role or neither a positive nor a negative role regarding...?  
QA29b. And in your opinion, does the European Union tend to play a positive role, a negative role or neither a positive nor a negative role regarding...?

	European Union			United States		
	% positive	% negative	% Neither positive nor negative	% positive	% negative	% Neither positive nor negative
<b>Peace in the world</b>	60%	13%	21%	23%	55%	18%
<b>The protection of the environment</b>	60%	13%	20%	18%	60%	15%
<b>The fight against terrorism</b>	59%	11%	23%	37%	43%	16%
<b>The growth of the world economy</b>	53%	13%	26%	38%	33%	20%
<b>The fight against poverty in the world</b>	49%	16%	27%	21%	50%	22%

Overall, a much higher proportion of citizens in the NMS10 countries give positive assessments of the role of both the United States and the European Union in these five areas. However, even if they are more positive than EU15 citizens, respondents from the NMS10 are still fairly critical regarding the role of the United States related to "peace in the world", "the protection of the environment", as well as related to "the fight against poverty in the world".

In comparison to Autumn 2005, the role of the European Union is now slightly less positively assessed when it comes to peace in the world (-3 points). Conversely, its role in the growth of the world economy is now more positively assessed (+4 points).

At the country level, people in Cyprus tend to be much more critical about the role of the United States than the role of the European Union. When it comes to the protection of the environment, the gap is 73 points in favour of the EU. Conversely, in Italy the gap between the percentage of citizens who positively assess the US and those who positively assess the EU tends to be the smallest.

A further point to make is that although citizens in both Bulgaria and Romania widely assess the role of the EU positively they differ about their assessment of the US when it comes to peace in the world, terrorism, poverty and the protection of the environment. Romanians rate the role of the US more positively than Bulgarians tend to do.

## Perceived role played by the European Union and the United States (by country)

% Positive	The protection of the environment		Peace in the world		The fight against terrorism		The growth of the world economy		The fight against poverty in the world	
	EU	US	EU	US	EU	US	EU	US	EU	US
<b>EU25</b>	<b>60%</b>	<b>18%</b>	<b>60%</b>	<b>23%</b>	<b>59%</b>	<b>37%</b>	<b>53%</b>	<b>38%</b>	<b>49%</b>	<b>21%</b>
<b>EU15</b>	<b>57%</b>	<b>14%</b>	<b>58%</b>	<b>21%</b>	<b>57%</b>	<b>34%</b>	<b>50%</b>	<b>35%</b>	<b>47%</b>	<b>18%</b>
<b>NMS10</b>	<b>72%</b>	<b>34%</b>	<b>70%</b>	<b>32%</b>	<b>71%</b>	<b>53%</b>	<b>63%</b>	<b>54%</b>	<b>59%</b>	<b>35%</b>
BE	68%	13%	71%	13%	64%	30%	61%	37%	56%	13%
CZ	75%	38%	79%	43%	75%	64%	67%	57%	65%	44%
DK	58%	5%	61%	27%	57%	41%	60%	49%	47%	14%
DE	69%	10%	60%	17%	62%	35%	52%	39%	50%	15%
EE	77%	28%	73%	24%	70%	40%	74%	53%	62%	35%
EL	59%	6%	61%	5%	53%	6%	53%	10%	49%	4%
ES	51%	18%	54%	17%	54%	23%	51%	33%	47%	18%
FR	61%	7%	73%	14%	68%	34%	45%	29%	46%	9%
IE	64%	20%	70%	22%	59%	28%	68%	46%	61%	27%
IT	50%	28%	55%	33%	52%	39%	48%	39%	44%	30%
CY	83%	10%	74%	5%	63%	12%	67%	14%	64%	8%
LV	66%	27%	70%	24%	68%	43%	60%	44%	55%	31%
LT	74%	49%	77%	40%	75%	52%	76%	58%	71%	50%
LU	69%	9%	72%	14%	63%	24%	62%	28%	61%	13%
HU	66%	32%	59%	29%	66%	47%	63%	48%	53%	30%
MT	79%	39%	72%	34%	71%	49%	63%	45%	64%	37%
NL	62%	7%	65%	31%	66%	44%	62%	40%	52%	13%
AT	44%	15%	46%	19%	41%	26%	47%	39%	43%	19%
PL	73%	35%	68%	31%	71%	54%	67%	57%	57%	34%
PT	56%	18%	61%	18%	57%	23%	58%	34%	54%	23%
SI	69%	14%	70%	17%	65%	25%	64%	37%	57%	19%
SK	69%	27%	79%	31%	74%	51%	71%	53%	62%	32%
FI	69%	9%	72%	15%	65%	34%	61%	42%	49%	13%
SE	60%	8%	64%	18%	55%	36%	47%	47%	45%	11%
UK	49%	14%	44%	25%	47%	39%	43%	32%	44%	23%
CY (tcc)	57%	19%	47%	15%	44%	13%	52%	22%	53%	17%
BG	65%	36%	75%	28%	72%	47%	69%	49%	58%	32%
RO	67%	46%	74%	48%	73%	62%	64%	48%	62%	45%
HR	55%	15%	56%	10%	55%	20%	55%	31%	41%	13%
TR	48%	17%	41%	11%	34%	11%	48%	19%	43%	13%

## 2. Support for current policy issues

This chapter examines levels of support for three current policy issues: The common security and defence policy, the common foreign policy and the single currency.

### 2.1. The common security and defence policy

#### 2.1.1. Support for the ESDP

#### - Support for the ESDP remains widespread -

European public opinion also **remains very positive** on issues relating to the European Security and Defence Policy (ESDP). On average, 3 out of 4 European Union citizens are in favour of a common security and defence policy, i.e. the same level as in Spring 2006<sup>71</sup>.

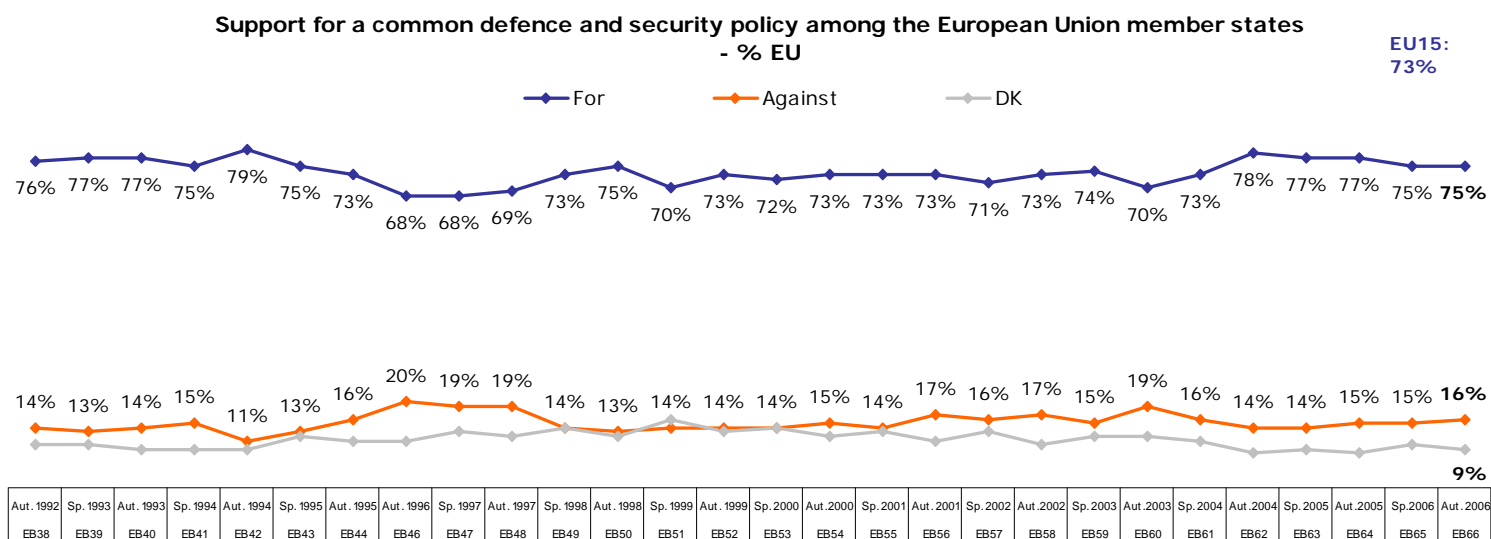

As in Spring 2006, support tends to be even stronger in the ten new Member States: there is a difference of 11 points between the average in the former EU15 countries and that in the ten new Member States (73% and 84% respectively). However, support varies considerably from one country to another; it is the highest in Cyprus (89%; +2 points) and Belgium (88%; +3 points), and the lowest in Ireland (52%; -7 points), Sweden (56%; -3 points) and the United Kingdom (57%; no change).

<sup>71</sup> QA25.3. What is your opinion on each of the following statements? Please tell me for each statement, whether you are for it or against it.

A common defence and security policy among European Union Member States



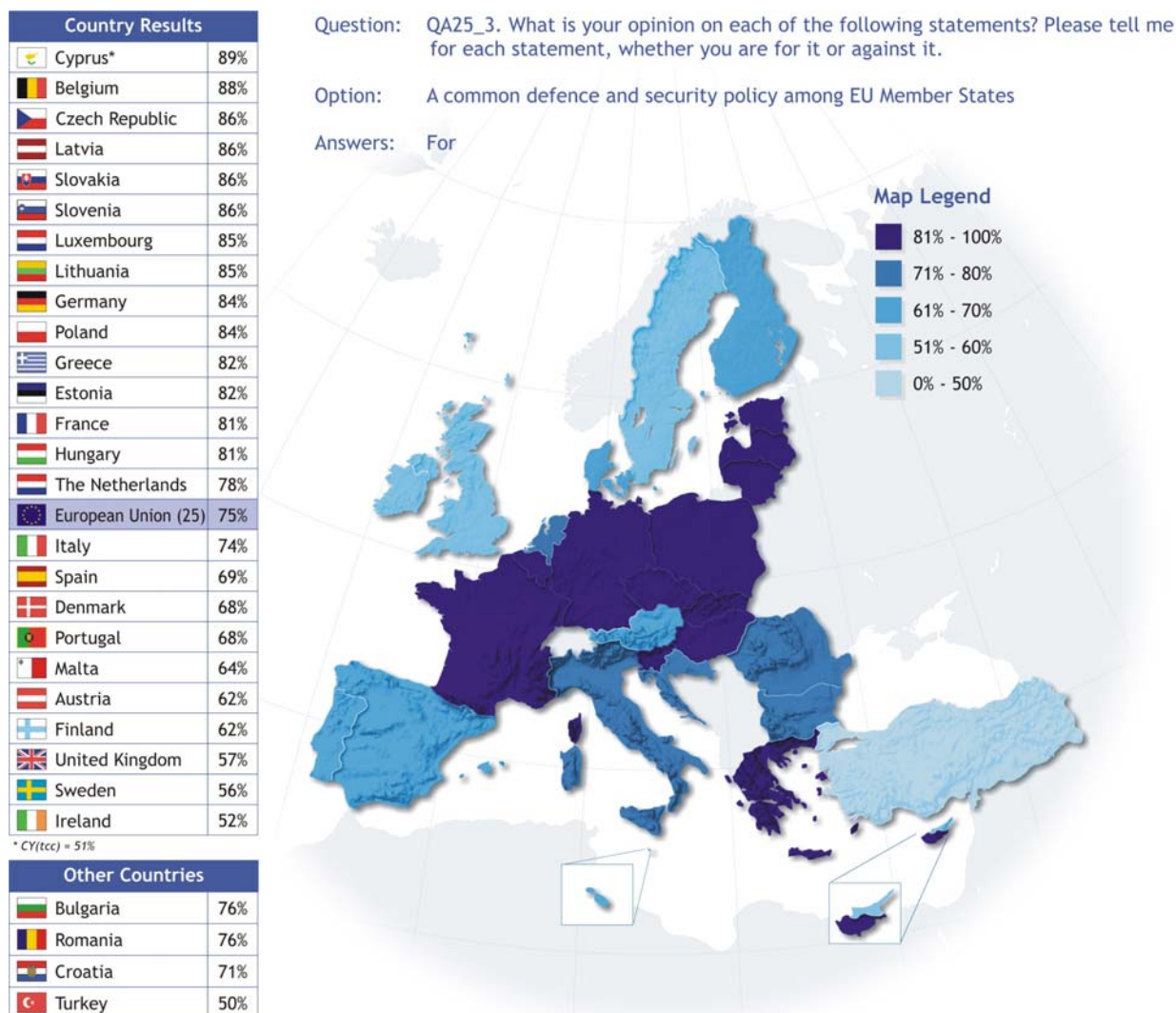

In Bulgaria and Romania, support now stands at 76% , up from 70% in Bulgaria and 75% in Romania. In the candidate countries, although support has increased in Turkey (50%; +7 points), it has decreased in Croatia (71%; -4 points).



For this dimension, public opinion is fairly homogeneous in socio-demographic terms. However there are significant differences depending on the respondent's education and age. For example, 83% of respondents who studied beyond the age of 20 are in favour of the ESDP compared with 67% of those who left school the earliest, while 83% of managers support the ESDP compared with 68% of house persons.

## Support for the ESDP

	For	Against	DK/NA
<b>EU average</b>	75%	16%	9%
 <b>Age</b>			
15-24	78%	13%	9%
25-39	77%	16%	7%
40-54	77%	17%	6%
55 +	71%	17%	12%
 <b>Education (End of)</b>			
15-	67%	18%	15%
16-19	76%	17%	8%
20+	83%	13%	4%
Still Studying	78%	14%	8%
 <b>Occupation</b>			
Self-employed	80%	15%	5%
Managers	83%	14%	3%
White Collars	79%	16%	5%
Manual Workers	76%	16%	8%
House Persons	68%	14%	18%
Unemployed	74%	18%	8%
Retired	70%	18%	12%
Students	78%	14%	8%

### 2.1.2. Who should take decisions about European defence?

Decisions that concern matters related to European defence are taken at various levels. The Eurobarometer has surveyed which one of three actors– national governments, NATO, or the EU - should take decisions in the European public's view<sup>72</sup>.

**- The EU remains the most popular entity to decide on European defence policy -**

**Around one European citizen in two feels that decisions concerning European defence policy should be taken by the European Union** (49%; +1 since autumn 2005). Just over one-fifth believes that national governments should take these decisions (21%; -2 points), whereas the view that NATO should take these decisions is held by 17% (-1 point) of European citizens.

Question: QA27. In your opinion, should decisions concerning European defence policy be taken by national governments, by NATO or by the European Union?

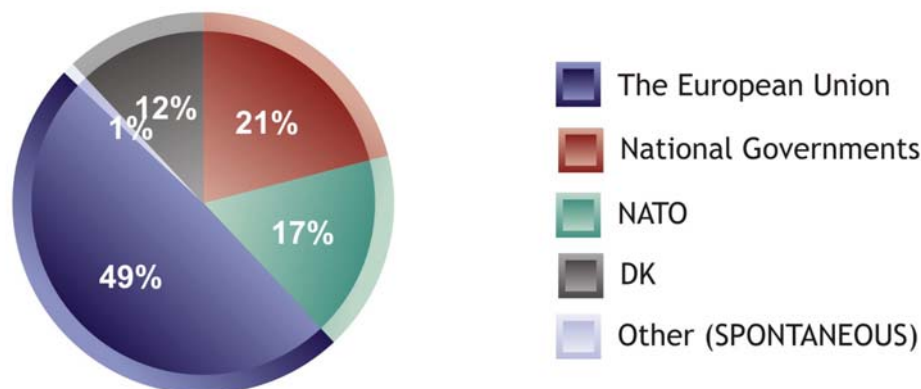

Public opinion varies considerably from country to country. Comparing firstly the overall view in the ten new Member States with the overall view in the former EU15 countries shows the following:

<sup>72</sup> QA27. In your opinion, should decisions concerning European defence policy be taken by national governments, by NATO or by the European Union?

- ◆ The view that decisions should be taken by the European Union is slightly more widespread in the former EU15 nations than in the ten new Member States (50% vs. 46%).
- ◆ The view that decisions should be taken at national level is slightly more popular in the 'old' Member States (22%) than it is in the new Member States (18%).
- ◆ Conversely, in the new Member States, support for NATO is significantly more widespread: 25% of respondents in these ten nations believe NATO should take decisions about European defence policy, compared with 16% of respondents living in the 15 'old' Member States.

More specifically, an analysis of the national results shows the following:

- ◆ Denmark is the only country where the majority view is that decisions concerning European defence policy should be taken by **NATO** (40%; -5 points). In other countries, this view is shared by a far smaller proportion of the population (with Poland in second place at 29%; -1 point).
- ◆ In quite a few countries, there is significant support for decisions concerning European defence policy being taken at the **national level**. It is the majority view in Ireland (38%; no change). Though not the majority view, 4 out of 10 respondents in Finland (40%; no change) and Sweden (41%; -2 points) want these issues to be decided by their own government. In Denmark (35%; +5 points), Greece (34%; +3 points), Malta (32%; -11 points) and Austria (31%; -4 points), around a third of the public supports this view.
- ◆ In all Member States, except Denmark and Ireland, the most popular opinion is that decisions concerning European defence policy should be taken by the **European Union**. Support for this view is most widespread in Cyprus (74%; -6 points), followed by Luxembourg (66%; +4 points), Greece (61%; -1 points) and Belgium (60%; -1 point).
- ◆ Citizens in Bulgaria (59%; +3 points) are significantly more likely to support EU decision-taking in this area than citizens in Romania (48%; +3 points).
- ◆ In Croatia (47%; +2 points) and Turkey (42%; +4 points), the majority view is that decisions concerning European defence policy should be taken by the European Union.

**In your opinion, should decisions concerning European defence policy be taken by ... ?**

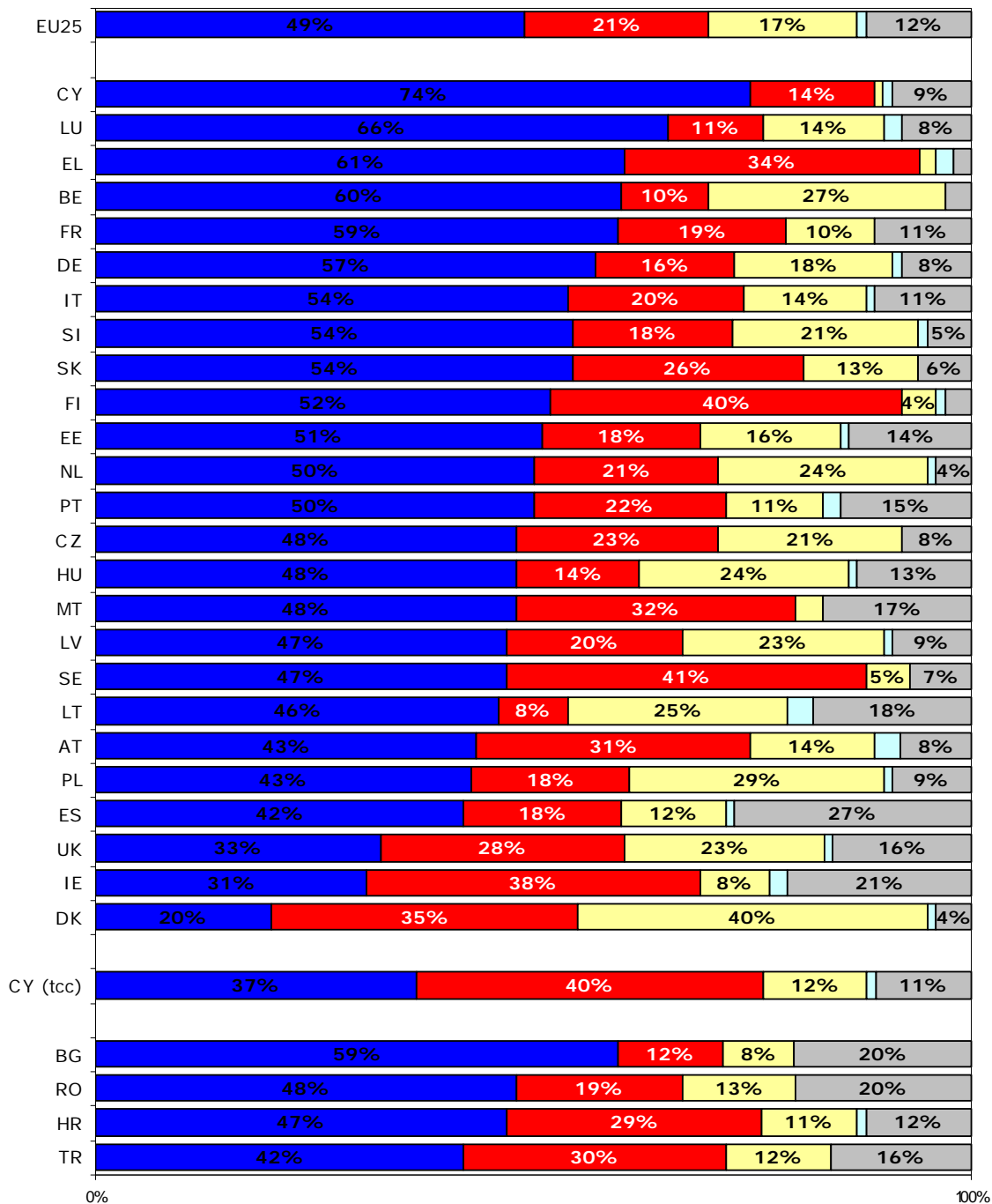

■ The European Union ■ National Governments ■ NATO ■ Other (SPONTANEOUS) ■ DK



Peoples' preferences differ depending on their socio-demographic characteristics, most notably depending on their age and their level of education. The younger people are and the longer they stayed in full-time education, the more they prefer for decisions to be taken by the European Union. In fact, there is a 16-point gap here between people who left school aged 15 or younger and those who stayed in full-time education until the age of 20 or older (42% vs. 58%).

Lastly, public opinion varies somewhat depending on peoples' political views. The more to the right people place themselves on the political scale, the less likely they are to want decisions to be taken by the European Union. This group is more in favour of NATO than people who place themselves on the left of the political scale (22% vs. 15%, respectively).

### Decisions concerning ESDP should be taken by...

	National Government	NATO	The European Union	Other	DK
<b>EU average</b>	<b>21%</b>	<b>17%</b>	<b>49%</b>	<b>1%</b>	<b>12%</b>
<b>Age</b>					
 15-24	17%	15%	53%	1%	14%
25-39	21%	17%	52%	1%	10%
40-54	21%	19%	49%	1%	9%
55 +	23%	17%	44%	1%	14%
<b>Education (end of)</b>					
 15-	24%	15%	42%	1%	18%
16-19	21%	19%	48%	1%	11%
20+	20%	17%	58%	1%	5%
Still Studying	17%	16%	54%	1%	12%
<b>Political scale</b>					
 Left	21%	15%	55%	1%	8%
Centre	20%	19%	51%	0%	10%
Right	23%	22%	48%	1%	6%

## 2.2. Common foreign policy

### - Still broad support for a common foreign policy -

In general support for a common foreign policy continues to be stable with more than two out of three European citizens supporting this idea (68%; +1 point)<sup>73</sup>. The proportion of citizens who oppose a common foreign policy is unchanged at 21%.

Support for one common foreign policy among the member states of the European Union, towards other countries - % EU

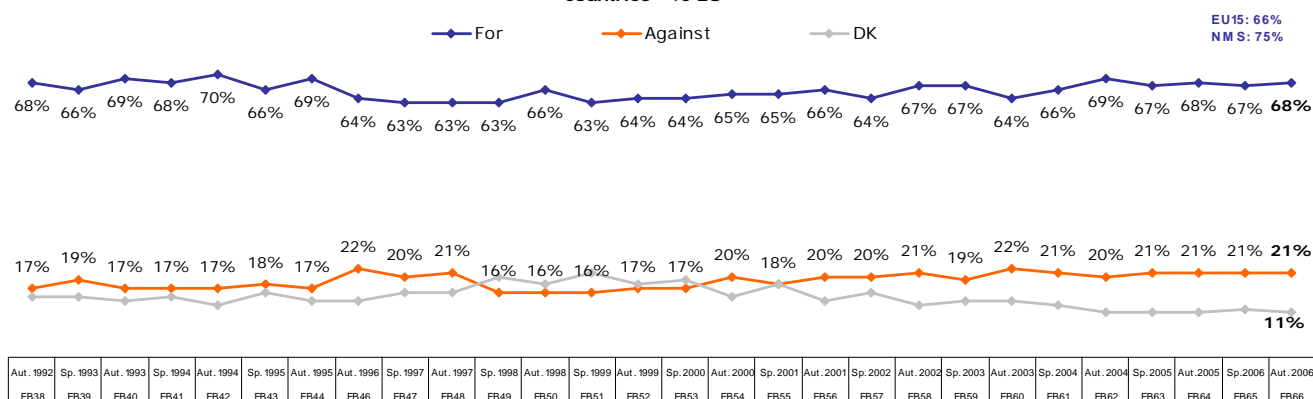

There is a difference of 9 points between the level of support in the former EU15 countries and that in the ten new Member States (66% and 75% respectively). Furthermore, there are large variations at country level. In the Member States, support for a common foreign policy is highest in Slovenia (80%; +4 points) and Greece (80%; +3 points), and lowest in the United Kingdom (48%; -2 points) and Sweden (50%; +1 point).

In Romania and Bulgaria, the level of support has increased by 3 percentage points and now stands at 70% in both countries. In the candidate countries, public opinion continues to be significantly more critical in Turkey (39%; -2 points) than in Croatia (65%; -1 point).

<sup>73</sup> QA25.2. What is your opinion on each of the following statements? Please tell me for each statement, whether you are for it or against it.

One common foreign policy among the Member States of the European Union, towards other countries

Country Results		
	Greece	80%
	Slovenia	80%
	Cyprus*	78%
	Poland	78%
	Germany	77%
	Belgium	74%
	Slovakia	74%
	Hungary	73%
	Latvia	73%
	Lithuania	73%
	Luxembourg	72%
	France	70%
	Italy	70%
	European Union (25)	68%
	The Netherlands	68%
	Czech Republic	68%
	Estonia	67%
	Spain	65%
	Austria	63%
	Denmark	62%
	Finland	61%
	Ireland	59%
	Portugal	59%
	Malta	55%
	Sweden	51%
	United Kingdom	48%

\* CY(tcc) = 48%

Other Countries		
	Bulgaria	70%
	Romania	70%
	Croatia	65%
	Turkey	39%

Question: QA25\_2. What is your opinion on each of the following statements? Please tell me for each statement, whether you are for it or against it.

Option: A common foreign policy among the Member States of the EU, towards other countries

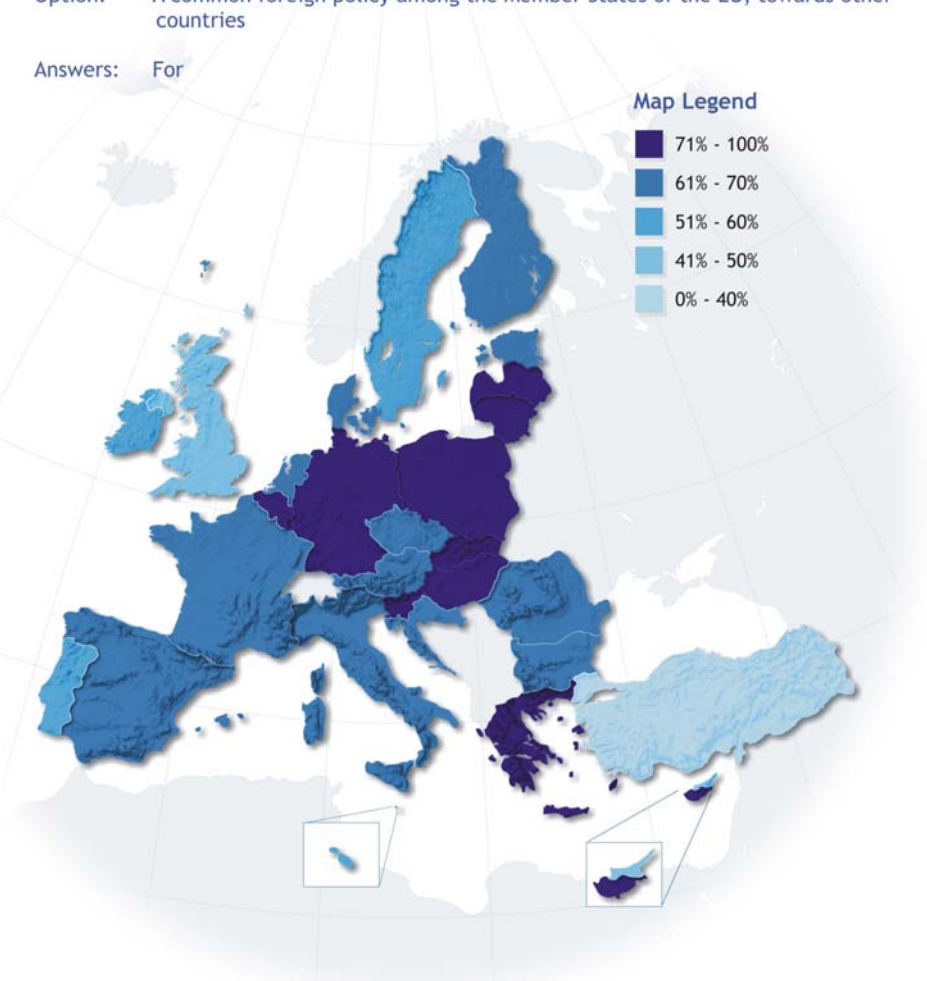

Answers: For



Support levels for a common foreign policy vary chiefly according to the respondent's occupation and education. 76% of managers support a common foreign policy compared with 59% of house persons. It is also noteworthy that 76% of respondents who studied beyond the age of 20 are in favour of a common foreign policy versus 60% of those who left school the earliest.



### Support for a common foreign policy

	For	Against	DK/NA
<b>EU average</b>	68%	21%	11%
<b>Education (End of)</b>			
 15-	60%	21%	19%
16-19	68%	22%	10%
20+	76%	19%	5%
Still Studying	67%	22%	11%
<b>Occupation</b>			
 Self-employed	74%	21%	5%
Managers	76%	19%	4%
White Collars	72%	20%	7%
Manual Workers	68%	21%	12%
House Persons	59%	19%	21%
Unemployed	65%	24%	11%
Retired	64%	21%	14%
Students	67%	22%	11%
<b>EU knowledge</b>			
 1-3	59%	22%	18%
4-7	74%	20%	6%
8-10	77%	19%	5%

In terms of EU knowledge, there is a difference in support for a common foreign policy of 18 percentage points between respondents who feel that they know a great deal about the European Union and those who feel that they know very little (77% versus 59%).

### 2.3. Support for the single currency

#### - Support for the single currency remains stable -

Nearly 5 years after the Euro was introduced in twelve European Union Member States, 60% of all respondents (regardless of whether they are part of the euro zone or not) state that they are in favour of European Monetary Union with a single currency, the euro<sup>74</sup>. Since spring 2005, public opinion has been stable, at least with respect to the average EU25 results.

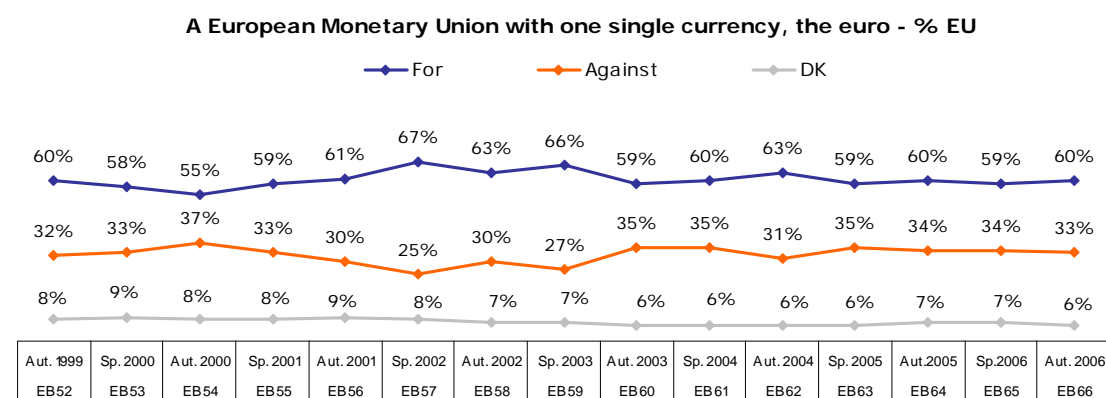

In the euro zone countries<sup>75</sup>, support for the single currency ranges from 49% in Greece to 87% in Ireland. In the ten new Member States that joined the EU in 2004, it varies between 43% in Cyprus and 83% in Slovenia.

Support for the Euro remains least widespread in the United Kingdom (29%). In Denmark and Sweden, the two other former EU15 countries which did not introduce the Euro, support for the Euro is much more widespread than it is in the United Kingdom: 51% in Sweden and 53% in Denmark.

Support for the single currency has increased significantly since spring 2006 in Romania, 7 out of 10 citizens are in favour of the single currency (+5 points) and in Bulgaria this applies to 66% of citizens (+4 points).

In the candidate countries, support for the euro has also increased. In Croatia, 63% are now for the single currency (+4 points); in Turkey, it has increased from 34% to 40%.

Public opinion about the Euro is influenced by various factors ranging from the economic climate in a country to specific developments related to the Euro.

<sup>74</sup> QA25.1. What is your opinion on each of the following statements? Please tell me for each statement, whether you are for it or against it.

A European Monetary Union with one single currency, the euro

<sup>75</sup> As the survey was carried out in Autumn 2006, the Eurozone did not yet include Slovenia.

Consequently, at country level, support for the Euro sometimes shows large shifts from one survey to the next. In the period between the spring 2006 survey and the autumn 2006 survey, public approval of the Euro increased in fourteen Member States. The largest increases are noted in Lithuania (+9 points), Malta (+8 points), Latvia and Austria (both +7 points). Hungary (-5 points), Italy (+5 points in the % that is against the euro) and Cyprus (-3 points) are the only countries where support for the euro is now lower.

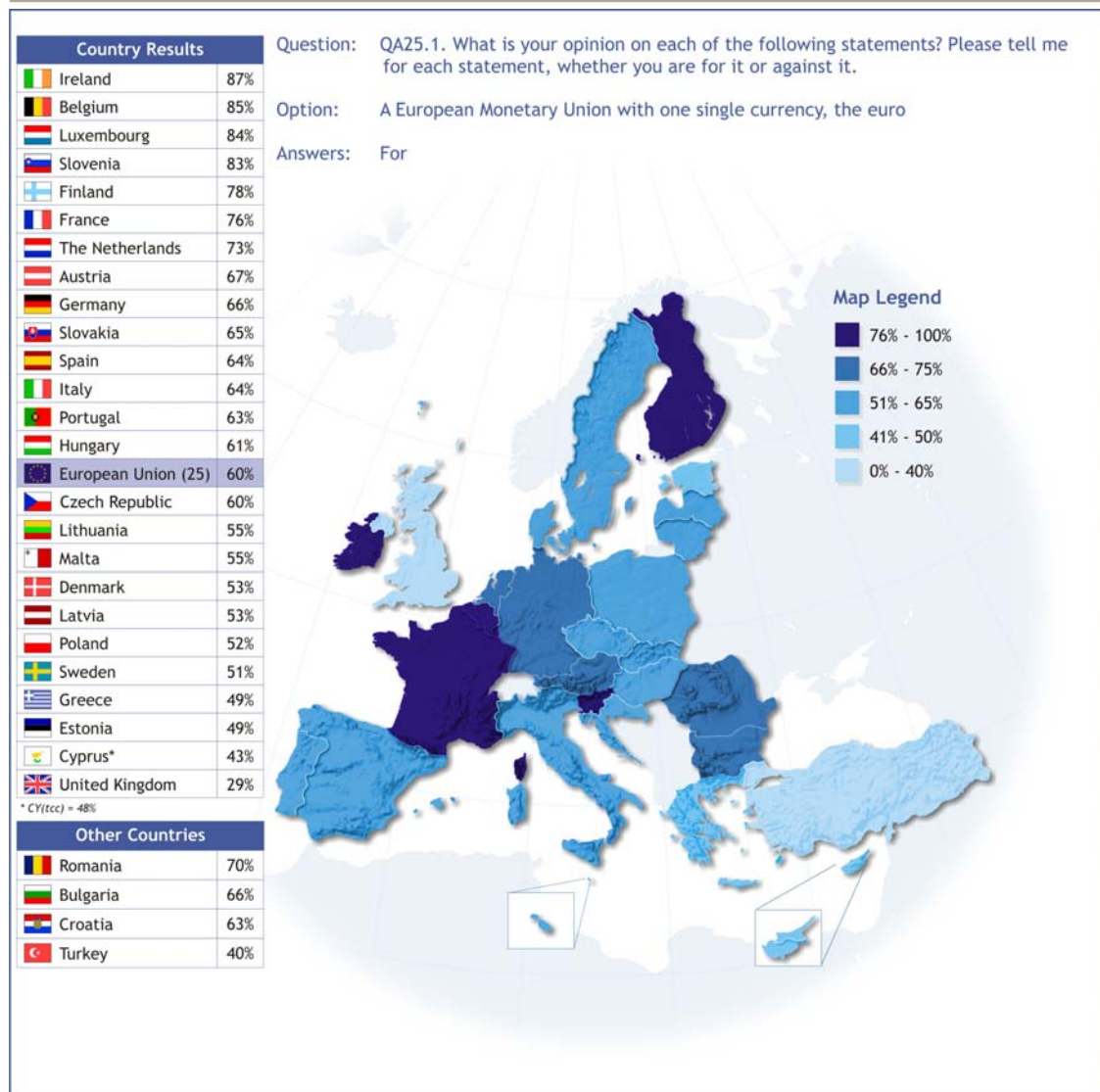

Looking at different socio-demographic groups, support for the Euro is most widespread among<sup>76</sup>:

- ◆ Managers and citizens with the highest level of education (both 73%)
- ◆ Citizens who feel most well-informed about the European Union (72%)
- ◆ "Opinion leaders" (71%)
- ◆ People to the left of the political scale (68%)
- ◆ Students (67%).

Opposition to the Euro is most widespread among:

- ◆ People who left full-time education aged 15 or younger (42%)
- ◆ Unemployed people (40%)
- ◆ People who are opposed to a European Constitution (64%)
- ◆ Respondents who have a negative image of the EU (67%).

Generally speaking, attitudes towards the Euro are strongly related to people's general attitude towards the European Union.

## V. THE FUTURE ROLE OF THE EUROPEAN UNION

In this section, the focus is on the future role of the European Union. In particular, we analyse the following points:

1. **Europe in the future**: best ways to ensure the future of Europe, progression towards a European political union, the perceived and desired speed of building Europe and the perception of a two-speed Europe.
2. **European constitution**: support and need for *a* European Constitution in general, support for *the* European Constitution in particular, impact and future of the European Constitution.
3. **Further enlargement**: support for future enlargement, which countries should join and the question of Turkey.

## 1. Europe in the future

### 1.1. Best ways to ensure the future of Europe

*- Comparable living standards remain the key factor -*

Even more so than in spring 2006, EU citizens consider that **the best way to ensure the future of Europe is to have comparable living standards**: 55% consider this to be most helpful for the future of Europe (+4 points), followed by 30% who consider a common constitution to be most helpful (+5 points)<sup>77</sup>.

#### Best ways to ensure the future of Europe - % EU 25

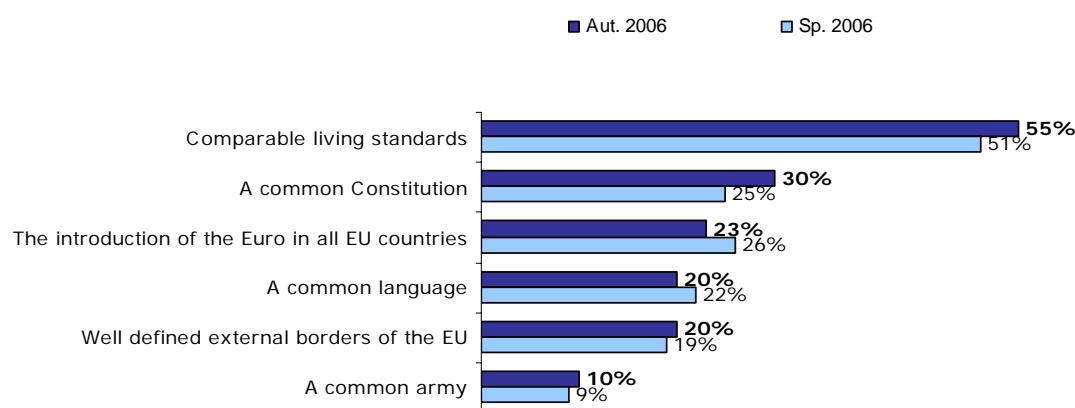

With regard to the socio-demographic variables, rather than real cleavages in opinion, what we see is differences in terms of intensity of opinion. The higher a respondent's level of education, the more they regard comparable living standards (48% for those who finished school at 15 or before, 60% for those who left full time education at 20 or older), a common constitution (23%, 40%) and the introduction of the Euro (19%, 26%) as being helpful for the future of Europe.

At the country level, the degree to which citizens view **comparable living standards** as the most helpful factor ranges from 33% in Italy to 81% in Poland. Finland, Ireland and Luxembourg are the only three countries where this item is not chosen as the main priority, although it is, nonetheless, widely expressed in these countries (48%, 40% and 38%, respectively).

It is important to highlight the difference of 25 percentage points between the new Member States and the former EU15 countries in the share of people who consider comparable living standards to be most helpful for the future of Europe (76% vs. 51%,

<sup>77</sup> QA50. Which two of the following would you consider to be most helpful if anything, for the future of Europe? (maximum 2 answers)

respectively). This considerable difference highlights the extent to which citizens in the new Member States place comparable living standards at the heart of their concerns.

In Bulgaria and Romania, comparable living standards are also the factor most widely cited as best ensuring the future of Europe. However, somewhat higher percentages are noted in Bulgaria (72%) than in Romania (56%). An even stronger cleavage is noted between the two candidate countries: in Croatia, 73% consider comparable living standards as the most helpful factor, compared with a figure of only 30% in Turkey.

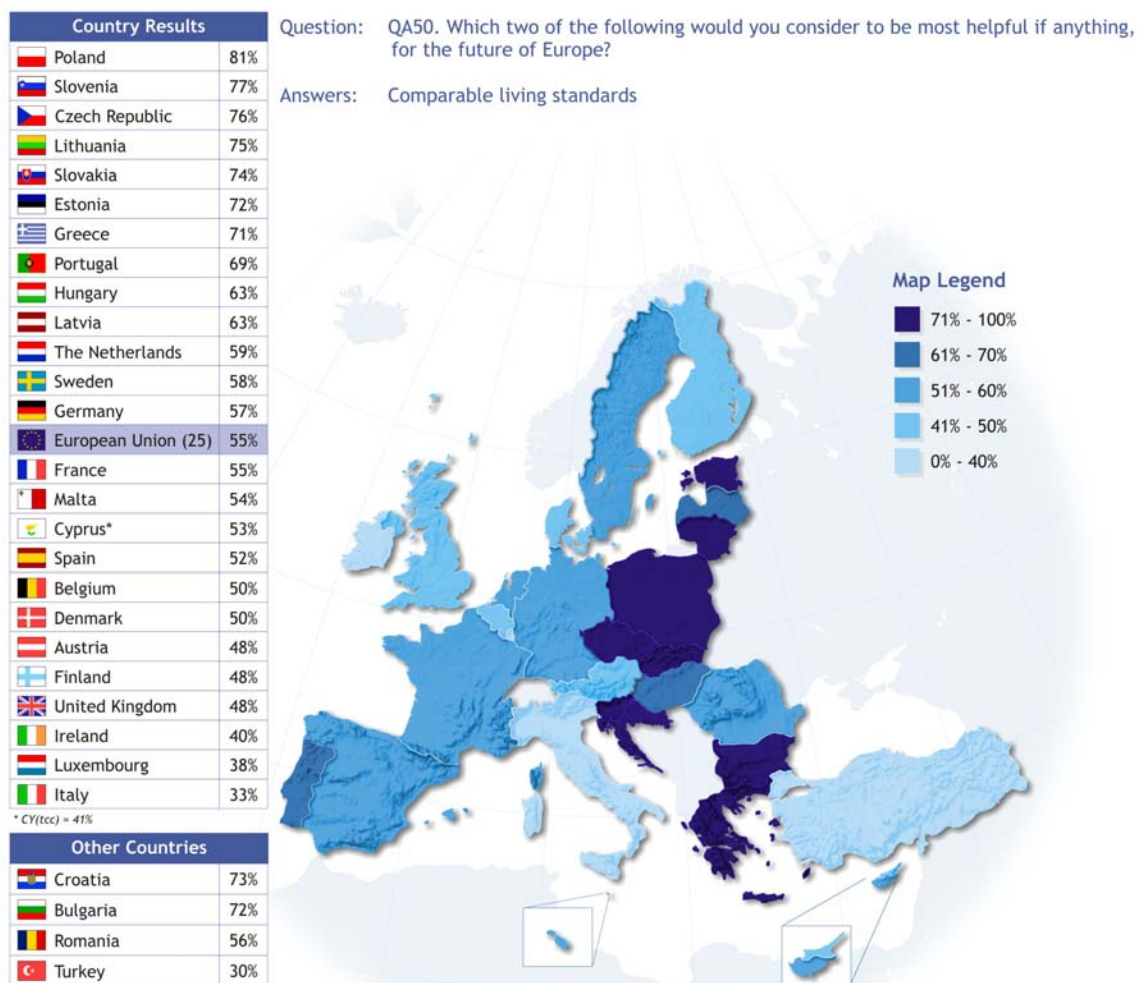

The **introduction of a common Constitution** is mentioned more frequently by citizens of the former EU15 nations (31%) than by those of the ten new Member States (21%). The extent to which citizens view the introduction of a common Constitution as the most helpful factor ranges from 14% in Portugal to 40% in Germany. It should be noted that France and the Netherlands score 'high' on this item (both 36%), despite the results of the two referenda organised in these countries for the ratification of the European Constitution. It should be noted, furthermore, that in all new Member States except Slovenia and in all former EU15 countries - except Greece, Spain, Ireland, Luxembourg, Portugal where public opinion remained stable in this regard - there are now more people who consider the introduction of a common Constitution to be the most helpful than was the case in spring 2006.

In Bulgaria (27%) and Romania (23%) around a quarter of respondents consider the introduction of a common Constitution to be most helpful.



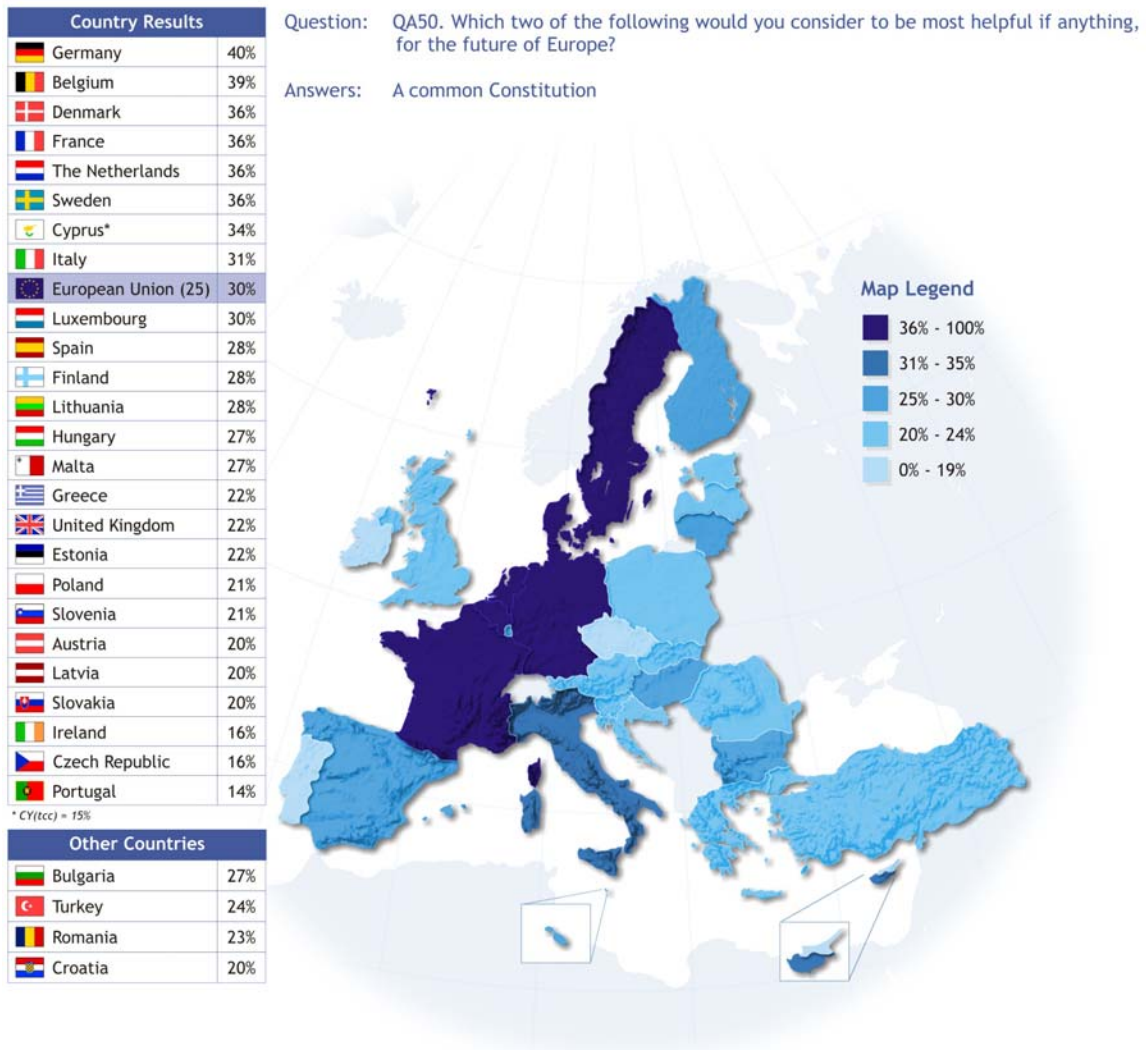

In Finland, Ireland and Luxembourg, the **introduction of the euro in all EU countries** is considered the most helpful element for the future of Europe (49%, 45% and 43%, respectively). This opinion is least widely expressed in Spain (11%). With regard to the three 'old' Member States that did not introduce the euro, a cleavage is noted between Denmark and Sweden, on the one hand, and the United Kingdom, on the other. In the latter, only 14% consider the introduction of the euro throughout the EU as helpful for the future of Europe, whereas, in Denmark and Sweden, one-third of the public holds this view. In the ten new Member States, of which none had the euro at the time of the survey<sup>78</sup>, the view that the introduction of the euro is most helpful for the future of Europe ranges from 16% in Cyprus to 31% in Hungary and Malta.

<sup>78</sup> Slovenia introduced the Euro on 1 January 2007, several months after the survey was fielded (Autumn 2006).

In Bulgaria (25%) and in Romania (33%), a significant minority believes that the introduction of the euro in all EU countries is important for the future of Europe. In the two candidate countries, this view is less widely held (20% in Croatia and 10% in Turkey).

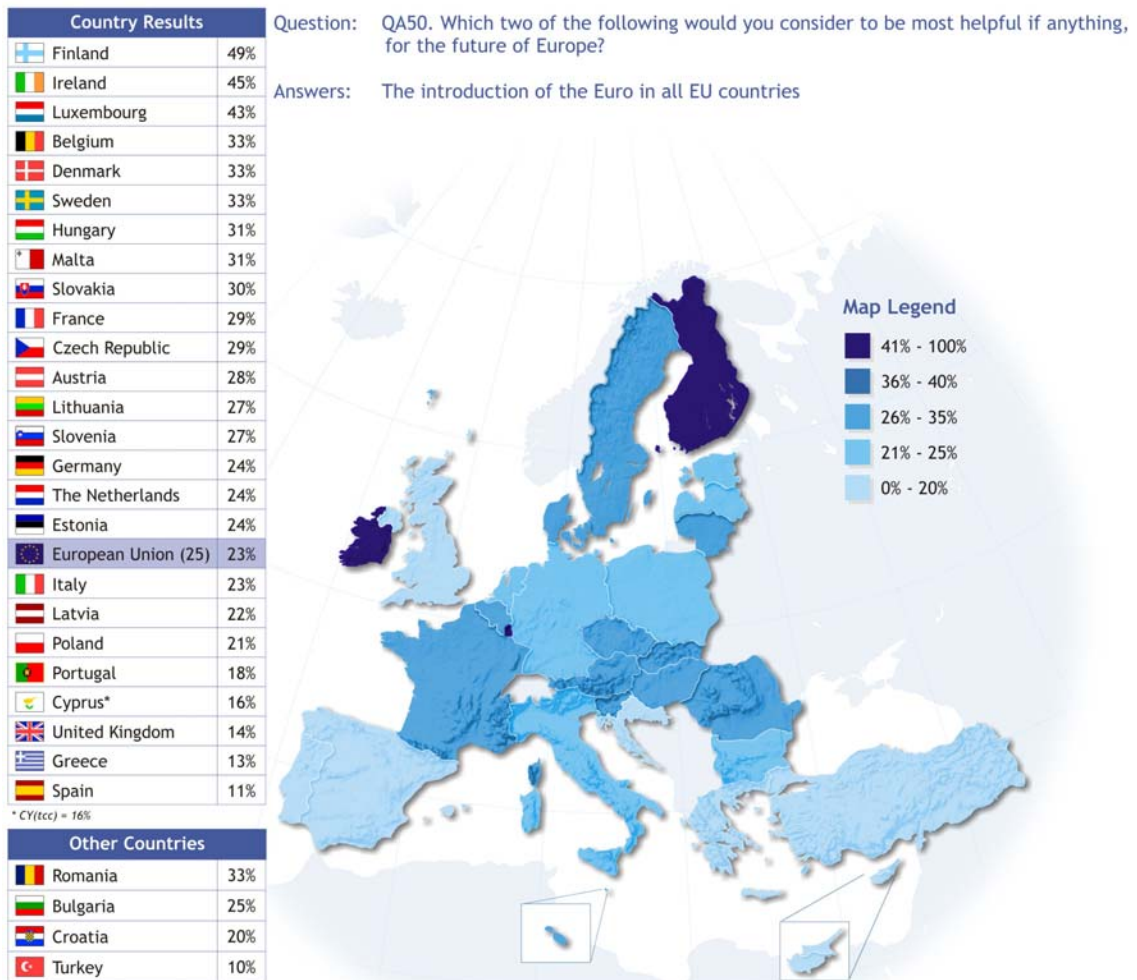

## 1.2. The evolution towards a European political union

### - Stable support for the development towards a European political union -

As in autumn 2005, more than one out of two respondents is in favour of the development towards a European political union (54%; -1 point)<sup>79</sup>. Three out of ten are against such a development (-1 point) and 15% (+1 point) lack an opinion.

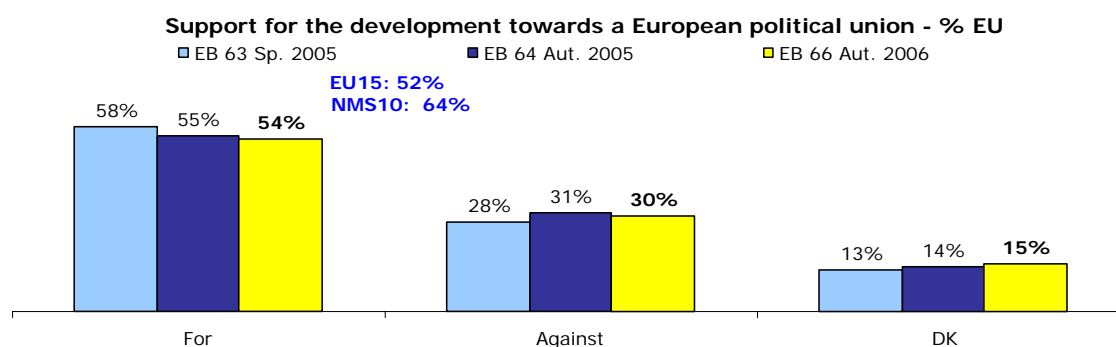

On average, the desire for a European political union is more widespread in the ten New Member States (64%; +4 points) than it is in the former EU15 countries (52%; -2 points). In the ten new Member States (NMS10), support remains most widespread in Slovenia (77%; +6 points) and Slovakia (77%; +5 points). It is least widespread in Estonia (59%; +6 points) and Latvia (59%; +1 point). Hungary is the only NMS10 country where compared to Autumn 2005 fewer people now support the idea of the development towards a European political union (62%; -5 points). In Cyprus and in Malta, support remains quite stable but opposition towards a European political Union has fallen by 6 percentage points in both cases.

There is more variation among the fifteen old Member States (EU15), where support levels range from 31% in the United Kingdom (+1 point) to 73% in Greece (+5 points). Support for the development towards a European political union is now less strong in Italy (-6 points), Luxembourg (-5 points), Spain (-4 points) and France (-3 points). In the latter two countries, this drop in support did not result in an increase in opposition levels.

In Romania (74%; +2 points) and Bulgaria (72%; +3 points), over 7 out of 10 citizens are very receptive of the idea of a European political union.

Lastly, in the candidate countries, support for a European political union is now significantly lower than it was in autumn 2005. In Turkey, support has gone down from 64% to 55% and, in Croatia it has fallen from 59% to 50%.

<sup>79</sup> QA11. Are you, yourself, for or against the development towards a European political union?

## Support for the development towards a European political union

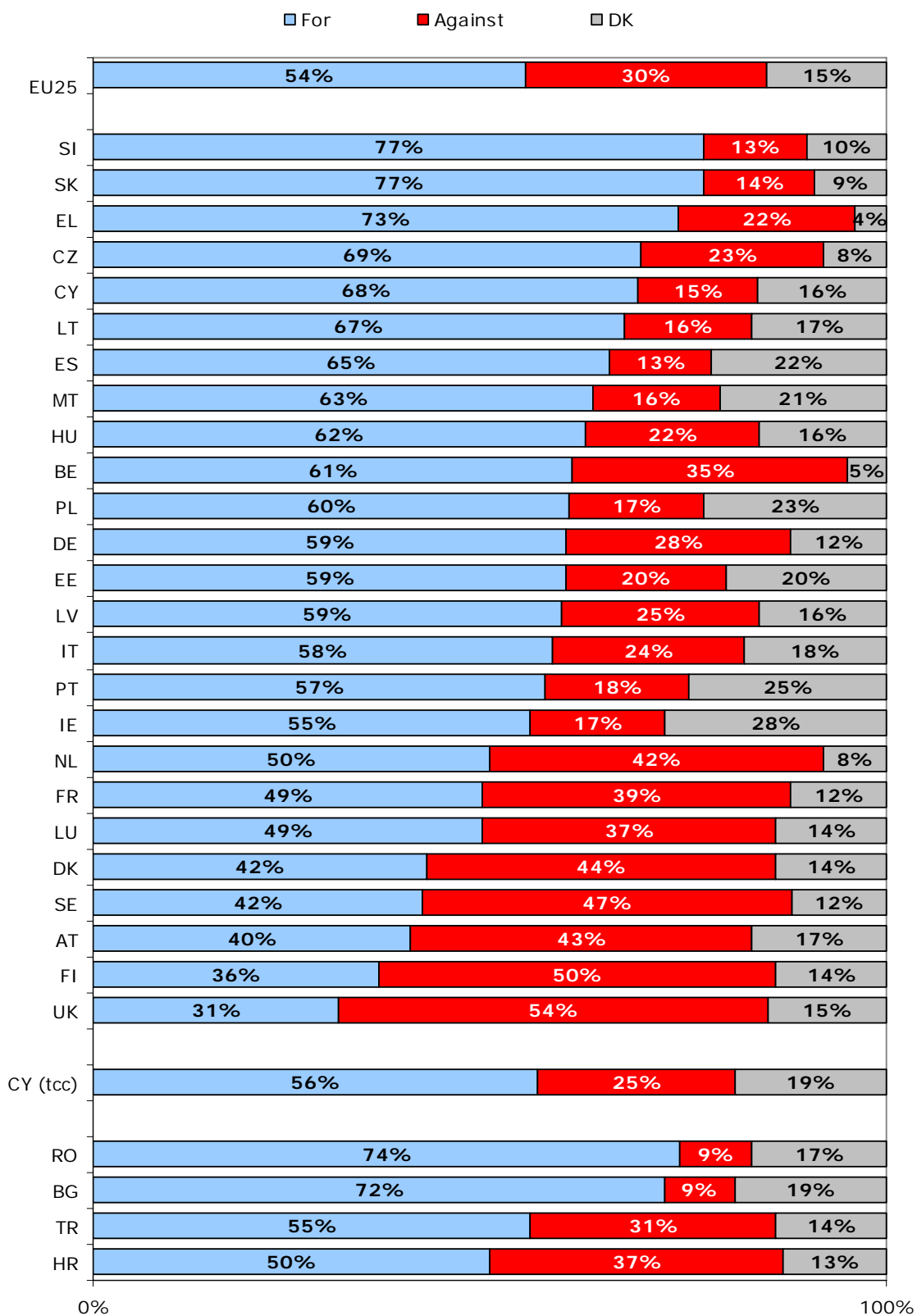

Support for a European political union varies depending on the following socio-demographic factors:

- ◆ **Education:** 65% of students support the concept compared with 45% of those who left full-time education before they reached age 15.
- ◆ **Age:** 61% of young people aged between 15 and 24 support the concept compared with 49% of those aged 55 and over.
- ◆ **Occupation:** 63% of managers favour a European political union compared with 47% of house persons.
- ◆ **Opinion leadership:** 64% of those who score highest on the index support the concept, while only 43% of those who score lowest on the scale agree.
- ◆ **Self-perceived knowledge:** 68% of people who feel they know a great deal about the European Union support the concept compared with 44% of people who feel they know very little about it.

It should be noted that differences in opposition levels are relatively small, while there are relatively large differences in the degree to which people lack an opinion. For instance, only 7% of managers lack an opinion, compared to 23% of house persons.

As might be expected, the most important determinant of support for a European political union is people's general acceptance of the European Union. Citizens with a positive image of the European Union express widespread interest in a political union (79%) whereas those with a negative image are mostly against a European political union (76%).

### Support for the development towards a European political Union

	For	Against	DK
<b>EU25</b>	<b>54%</b>	<b>30%</b>	<b>15%</b>
<b>Image of the EU</b>			
 Positive	79%	14%	8%
Neutral	45%	31%	24%
Negative	14%	76%	10%

### 1.3. The perceived and desired speed of building Europe

The perception of the speed of building Europe is measured in the Eurobarometer by a visual graph showing a moving figure linked to values. An average is calculated on that basis<sup>80</sup>. This question distinguishes between the perceived current and desired speed of building Europe.

***-The gap between the current speed and the desired speed of building Europe stays the same -***

**Both the perceived current speed and the desired speed of building Europe have remained stable since autumn 2005.** At the European Union level, there is a +0.9 point differential between the current speed and the desired speed.

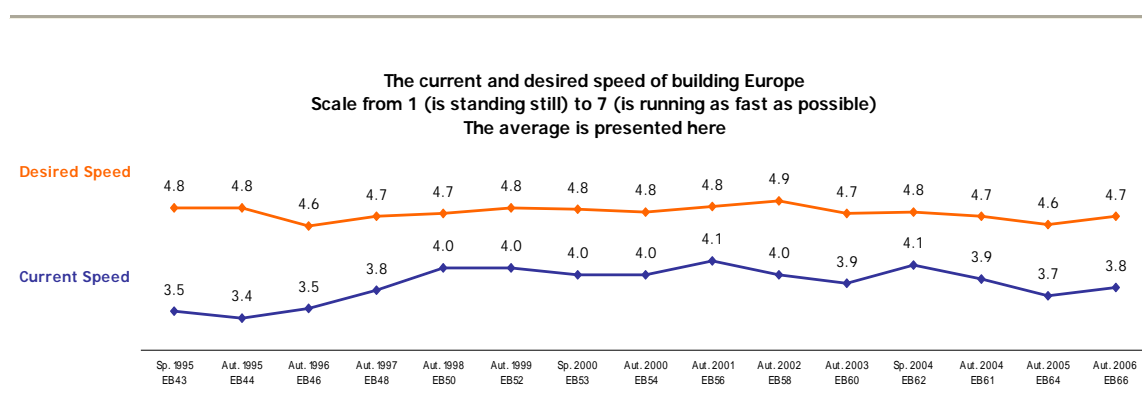

Citizens in Greece (6.0), Portugal and Poland (both 5.7) continue to have the most pronounced wish to see the building of Europe go faster. There is a differential of 2.5 in Greece, 2.4 points in Portugal and 2 points in Poland between the current speed of building Europe and the desired speed.

In Denmark and the United Kingdom, those interviewed seem to be satisfied with the speed of building Europe since they give more or less the same score to the current perceived speed and the desired speed (0 and -0.1, respectively).

Austria is, as was the case in autumn 2005, the country where respondents are most concerned about the current speed of building Europe and would like to see it slow down (+0.7). Together with respondents in the UK, they give the lowest score to the desired speed for building Europe (both 3.8).

Citizens in Bulgaria and Romania would like to see the building of Europe speeded up.

<sup>80</sup> QA13. a) In your opinion, what is the current speed of building Europe? Please look at these figures. N° 1 is standing still, N° 7 is running as fast as possible. Choose the one which best corresponds with your opinion of the current speed of building Europe.

b) And which corresponds best to the speed you would like?

In the candidate countries, people would also like to see the building of Europe speeded up, particularly so in Turkey (+2.1 points).

The table below shows the difference that exists, for each Member State, between the perceived speed of building Europe and the desired speed.

	Current speed	Desired speed	Diff. current / desired speed
<b>EU25</b>	<b>3.8</b>	<b>4.7</b>	<b>-0.9</b>
EL	3.5	6	-2.5
PT	3.3	5.7	-2.4
PL	3.7	5.7	-2
SK	3.7	5.5	-1.8
LT	3.9	5.3	-1.4
CY	3.9	5.2	-1.3
HU	3.3	5.1	-1.8
CZ	3.8	5.1	-1.3
IT	3.7	5	-1.3
ES	4.2	5	-0.8
SI	4.2	5	-0.8
LV	4	4.9	-0.9
MT	4.5	4.9	-0.4
FR	3.5	4.7	-1.2
EE	4.1	4.7	-0.6
IE	4.9	4.7	0.2
BE	3.8	4.6	-0.8
NL	3.8	4.4	-0.6
DE	4	4.4	-0.4
SE	3.7	4.3	-0.6
DK	4.2	4.2	=
LU	4.5	4.2	+0.3
FI	4.3	4	+0.3
UK	3.9	3.8	+0.1
AT	4.5	3.8	+0.7
<b>CY(tcc)</b>	<b>3.3</b>	<b>6</b>	<b>-2.7</b>
BG	4.2	5.6	-1.4
RO	4	5.8	-1.8
HR	3.8	5	-1.2
TR	3.3	5.4	-2.1

#### 1.4. Towards a “two-speed” Europe?

##### - European opinion is still divided on the idea of a two-speed Europe -

The idea of a two-speed Europe whereby the speed of building Europe is faster in one group of countries than in other countries is welcomed by four out of ten respondents (+2 points). However, about the same proportion of respondents are against this idea (42%; -1 points). Thus, and in line with previous results, citizens in Europe remain divided about the idea of a two-speed Europe<sup>81</sup>.

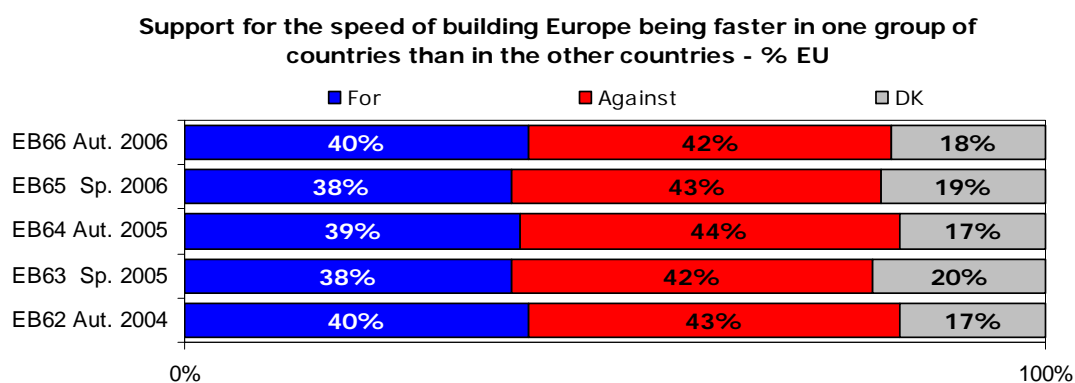

The averages conceal a great deal of variation between the Member States, and since spring 2006, public opinion on this issue has changed considerably in a number of countries.

There are now five Member States where an outright majority would favour a two-speed Europe, namely Estonia (58%), the Czech Republic (56%), Greece (53%), Denmark (51%) and Slovenia (51%). Most notable in this list is the Czech Republic where support for a two-speed Europe increased by 16 points. In spring 2006, the only three countries where an outright majority was noted were Estonia, Hungary (both 53%) and Denmark (50%).

Public support for a two-speed Europe also improved strongly in Latvia (45%; +15 points) and, in several other countries, significant increases in support are noted. In fact, Hungary (48%; -5 points) and Belgium (41%; -3 points) are the only two Member States where support is now slightly less strong than in spring 2006. The idea remains least popular in Finland (24%; +1 point) and the United Kingdom (29%; +4 points).

In Romania support for a two-speed Europe increased (38%; +7 points) but, in Bulgaria, it is now less popular (30%; -9 points).

<sup>81</sup> QA25.6 What is your opinion on each of the following statement? Please tell me for each statement, whether you are for it or against it.  
The speed of building Europe being faster in one group of countries than in the other countries



### Support for the speed of building Europe being faster in one group of countries than in the other countries - %EU

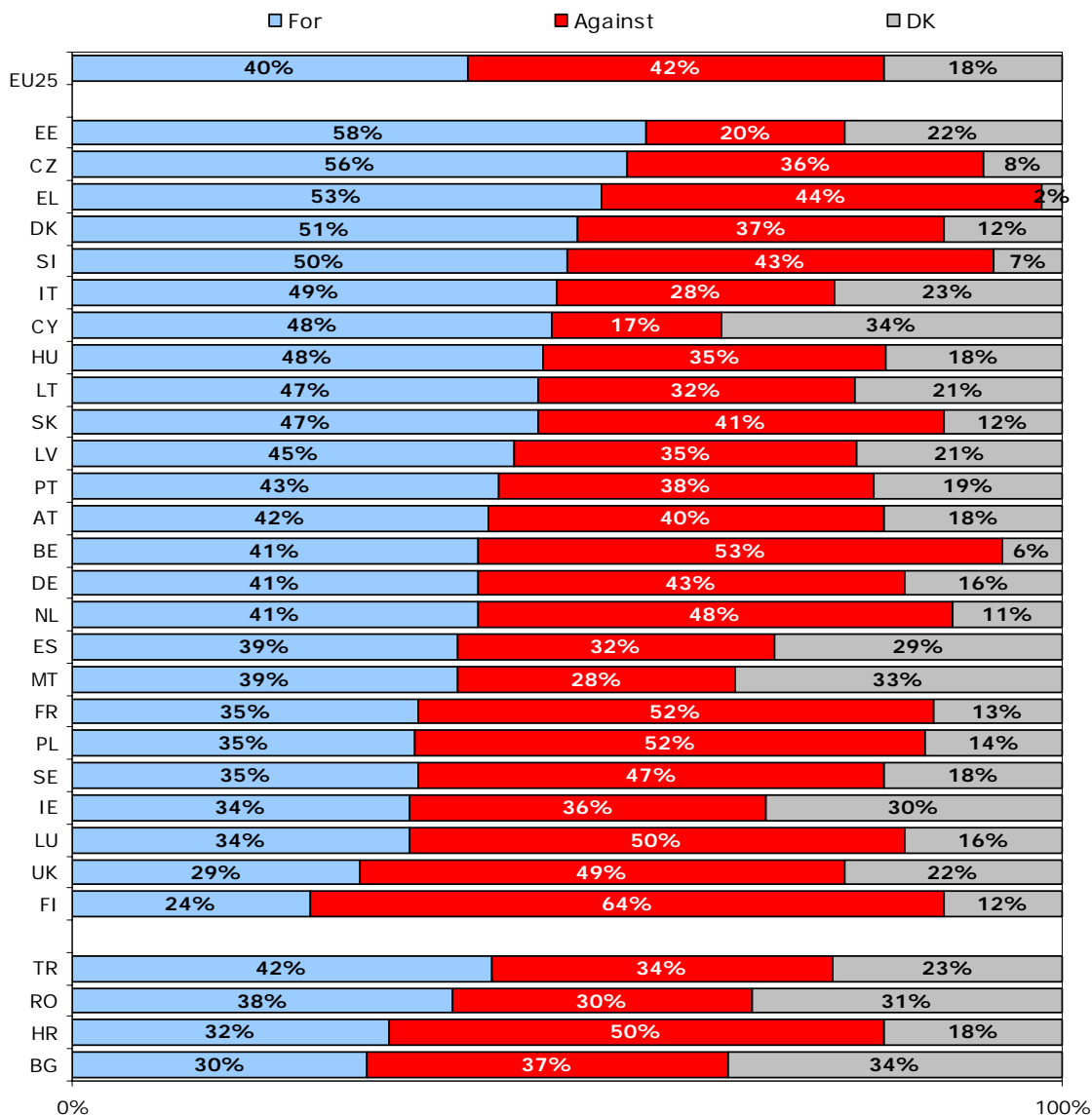

In evaluating these results, it should be borne in mind that the idea of a two-speed Europe is an abstract concept for many people. On average, one respondent in five lacks an opinion (18%). In some countries, "don't know" replies were given by around a third of the respondents (34% in Cyprus and Bulgaria, 33% in Malta, 31% in Romania and 30% in Ireland). This also affects the distribution of responses for the socio-demographic groups covered in the survey with "don't know" replies ranging from 12% among people who stayed in school until age 20 or older to 29% among manual workers. The point to make here is that opposition levels are fairly stable among all the groups; support levels fluctuate mostly depending on the proportion of "don't know" responses.

## 2. European Constitution

### 2.1. Support for a Constitution

#### 2.1.1. Support for a European Constitution

##### - Support for a European Constitution remains stable -

Support for the idea of a European Constitution **remains stable**. Over 6 out of 10 European citizens continue to be in favour of a constitution for the European Union (63%; +2 points), against just over 2 out of 10 who oppose this idea (21%; -1 point)<sup>82</sup>.

Question: QA25.5. What is your opinion on each of the following statements? Please tell me for each statement, whether you are for it or against it.

Option: A constitution for the EU

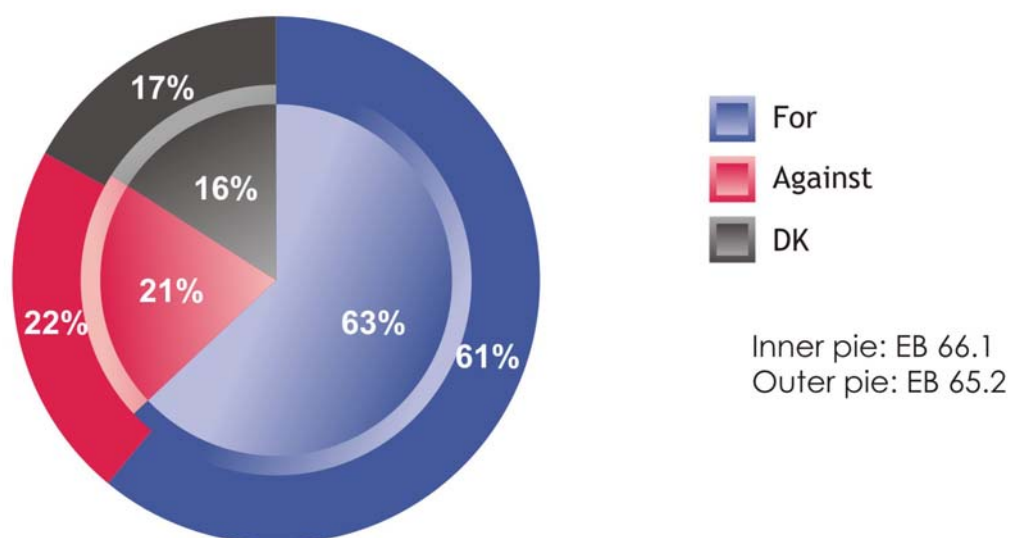

It is important to emphasise that this question measures **the extent to which people agree with the concept of a Constitution for the European Union and that it is not an evaluation of the content of the current Constitution**. Thus, the results should not be seen as an intention of how citizens would vote if referenda were to be organised in certain countries nor be linked directly to the outcome of referenda that have already been held.

<sup>82</sup> QA25.5. What is your opinion on each of the following statement? Please tell me for each statement, whether you are for it or against it.  
A constitution for the European Union

Large differences exist between Member States in the degree to which the idea of a European Constitution is supported by the public. The idea is most favourably received by the citizens in Belgium (81%), followed by people in Slovenia (79%) and Cyprus (75%). The idea is least positively received in the United Kingdom (43%), Sweden (44%) and Denmark (47%). Unlike in spring 2006, there are now no Member States where fewer than 4 out of 10 citizens support the idea of a European Constitution. Hungary is the only country where support fell (74%; -4 points) and opposition increased (11%; +3 points) significantly. In Italy, only a significant increase in opposition levels has been recorded (16%; + 3 points). Finally, Portugal is the only Member State where support and opposition increased (by +6 and +3 points, respectively) and where the level of "don't know" replies dropped accordingly (from 36% to 25%).

Support for the idea increased from 63% to 67% in Romania and from 59% to 63% in Bulgaria. However, in Bulgaria, opposition also increased (from 7% to 11%). The most significant development in this country is the significant drop in respondents lacking an opinion (from 35% to 26%).

Similarly, in the candidate countries, support also increased slightly. It remains least well received in Turkey (48%; +3 points).

## Support for a constitution for the European Union

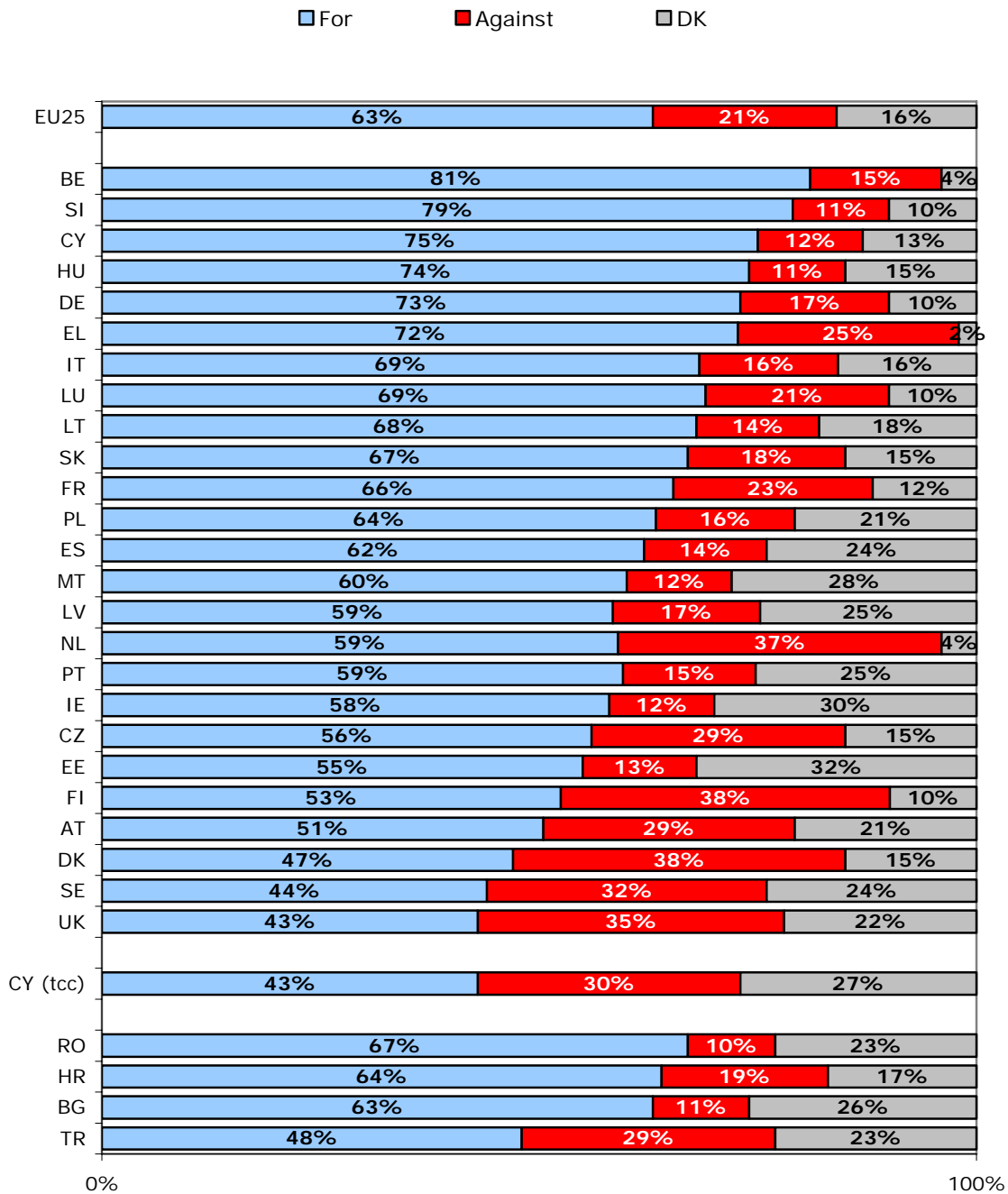

As the following table shows, in the majority of countries the percentage of people supporting the idea of a European Constitution is more widespread than it was in spring 2006<sup>83</sup>.

*"A constitution for the European Union"*

% For	Sp.2006	Aut.2006	Diff. Sp.2006/ Aut.2006
<b>EU25</b>	<b>61%</b>	<b>63%</b>	<b>+2</b>
MT	46%	60%	+14
SK	55%	67%	+12
CY	64%	75%	+11
EL	62%	72%	+10
LT	58%	68%	+10
EE	47%	55%	+8
SI	71%	79%	+8
FI	45%	53%	+8
LV	52%	59%	+7
AT	44%	51%	+7
BE	75%	81%	+6
PT	53%	59%	+6
LU	64%	69%	+5
SE	39%	44%	+5
CZ	52%	56%	+4
FR	62%	66%	+4
DK	45%	47%	+2
DE	71%	73%	+2
IE	56%	58%	+2
PL	62%	64%	+2
UK	42%	43%	+1
NL	59%	59%	=
ES	63%	62%	-1
IT	71%	69%	-2
HU	78%	74%	-4
CY(tcc)	53%	43%	-16
BG	59%	63%	+4
RO	63%	67%	+4
HR	60%	64%	+4
TR	45%	48%	+3

<sup>83</sup> The table only shows changes in the % 'for' responses. Readers can find the full results of QA25 in the annexes.

Examining opinion by social and demographic characteristics, fairly small variations between groups in the percentage who are **against** the concept of a Constitution may be seen. In contrast, **support** for the idea is higher in particular among the more highly educated, opinion leaders and those with high levels of EU knowledge. With opposition levels largely constant, these variations in support are mirrored by differences in the percentages of those saying they lack an opinion on this issue (less educated, low on opinion leadership index, low levels of EU knowledge)<sup>84</sup>.

	For	Against	DK
<b>EU25</b>	63%	21%	16%
<b>Sex</b>			
Male	67%	21%	12%
Female	59%	20%	20%
<b>Age</b>			
15-24	65%	19%	16%
25-39	67%	19%	14%
40-54	64%	22%	14%
55 +	57%	23%	20%
<b>Education (end of)</b>			
15-	54%	22%	24%
16-19	63%	22%	15%
20+	71%	19%	10%
Still studying	67%	19%	14%
<b>Opinion Leadership Index</b>			
--	50%	22%	28%
-	61%	22%	17%
+	69%	20%	11%
++	73%	20%	7%
<b>EU knowledge</b>			
1 - 3	53%	23%	24%
4 - 7	70%	20%	10%
8 - 10	71%	21%	7%
<b>Left-right scale</b>			
Left (1-4)	70%	19%	11%
Centre (5-6)	63%	22%	14%
Right (7-10)	63%	25%	12%

<sup>84</sup> A table detailing the full results of the socio-demographic analysis of QA25 can be found in the annexes.

### 2.1.2. Need for a European Constitution

**- The majority of EU citizens find that a Constitution is necessary to ensure that its institutions work well -**

As in autumn 2005, **the majority of European citizens (61%; +1 point) consider that a European Constitution is necessary to ensure that the European institutions work well<sup>85</sup>**. However, just under a quarter of EU citizens disagree (24%; -1 point) and 16% lack an opinion (+1 point).

Question: QA38. Which of the two following statements, best describes your view?

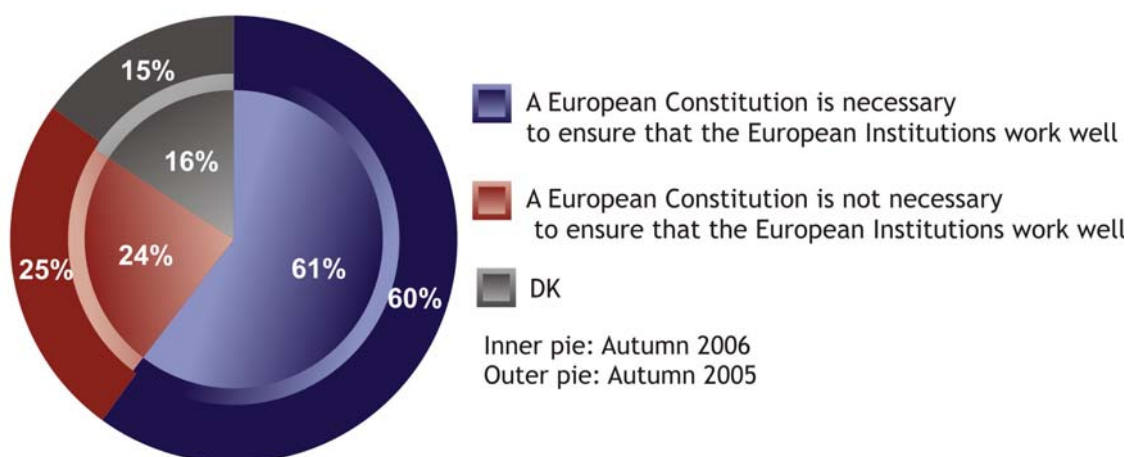

**People's overall position on the idea of a European Union Constitution gives rise to an important cleavage in public opinion in this regard.** 79% of citizens who support the idea of a European Constitution find that it is needed to ensure that the institutions work well. Conversely, the majority of people who are against a Constitution find that it is not needed to ensure that the institutions work well (58%).

<i>Need for a Constitution</i>	Need for a Constitution	
	Necessary	Not necessary
EU25	61%	24%
<b>For or against a constitution for the European Union</b>		
For	79%	29%
Against	13%	58%
DK	7%	13%

<sup>85</sup> QA38 Which of the following two statements best describes your view...

This strong correlation between people's overall position and views about the need means that the rank order of countries for these two issues is very similar. Hence, the broadest support for the view that a European Constitution is needed is found in Slovenia (81%) and Belgium (80%), the two countries where the idea of a Constitution is most widely supported.

**This analysis reveals an interesting exception with regard to the Netherlands. Whilst Dutch respondents positively receive the idea of a Constitution (59%), many of them feel that the Constitution is not needed to ensure the functioning of the EU institutions (46%).** This result does not appear in France, where similar proportions support the idea of a Constitution and consider it necessary for the functioning of the EU institutions (66% and 67%, respectively).

Examining the development of public opinion since Autumn 2005 shows that Spain (-3 points) and the UK (-3) are the only Member States where public opinion is now significantly (i.e. at least a 3 points difference) less inclined to think that a European Constitution is necessary to ensure that the European institutions work well.

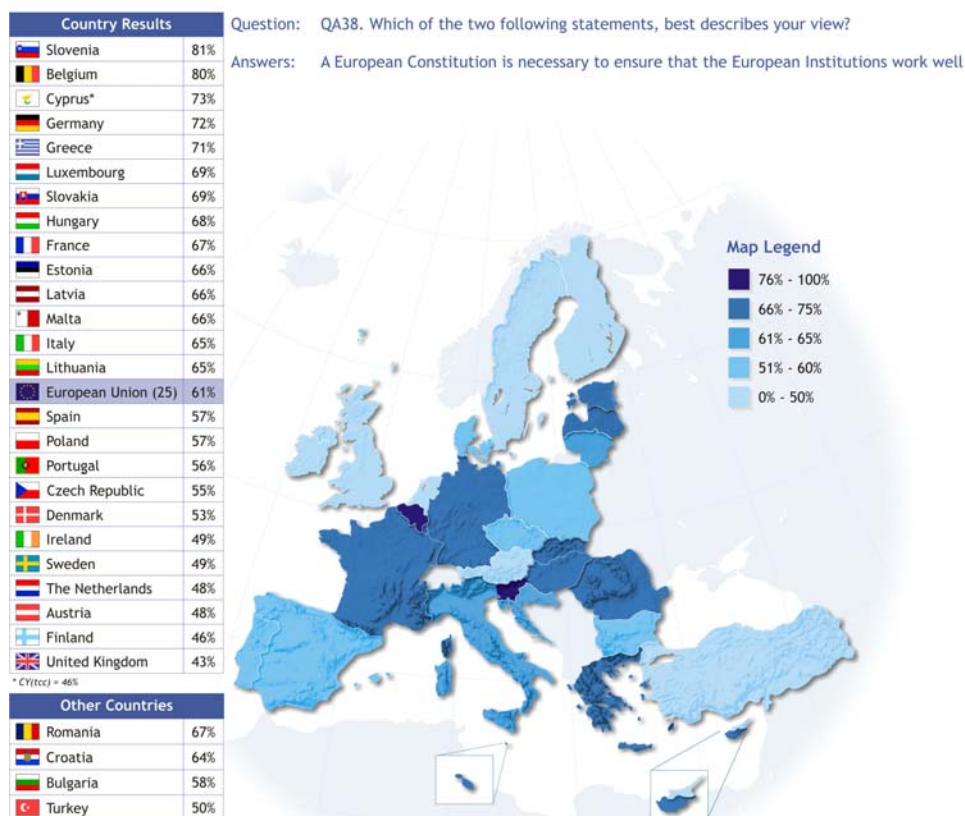



On this issue, as well, the proportion of citizens who disagree is largely constant and variations in the view that the Constitution is necessary are mirrored by differences in those saying they lack an opinion (less educated, low on opinion leadership index, low levels of EU knowledge)<sup>86</sup>. It is to be noted that people's position on the left-right scale shows a cleavage in public opinion. This is also a distinguishing factor in terms of how people think about the idea of a Constitution.

	Necessary	Not Necessary	DK
<b>EU25</b>	61%	24%	16%
<b>Sex</b>			
Male	64%	24%	12%
Female	58%	23%	19%
<b>Age</b>			
15-24	63%	23%	14%
25-39	64%	23%	13%
40-54	60%	25%	15%
55 +	57%	23%	19%
<b>Education (End of)</b>			
15-	54%	22%	25%
16-19	60%	25%	14%
20+	69%	23%	9%
Still Studying	63%	24%	13%
<b>Opinion Leadership Index</b>			
--	49%	22%	29%
-	60%	24%	15%
+	65%	23%	11%
++	68%	25%	7%
<b>EU Knowledge</b>			
1 - 3	52%	24%	24%
4 - 7	67%	23%	10%
8 - 10	71%	24%	5%
<b>Left-right scale</b>			
Left (1-4)	67%	22%	11%
Centre (5-6)	62%	25%	13%
Right (7-10)	61%	28%	11%

<sup>86</sup> A table detailing the full results of the socio-demographic analysis of QA38 can be found in the annexes.

## 2.2. Support in the countries where the European Constitution has not (yet) been ratified

*- Public opinion is less volatile and more positive than in Spring 2006 -*

Over half of the people living in the countries which at the time of the survey had not yet ratified the treaty establishing the European Constitution support the constitution (53%)<sup>87</sup> which represents an improvement (+ 6 points) compared with Spring 2006. Public opinion is now also less volatile as the proportion of “don’t know” replies has fallen from 24% to 19%.

Question: QA35. According to what you know, would you say that you are in favour of or opposed to the European Constitution?

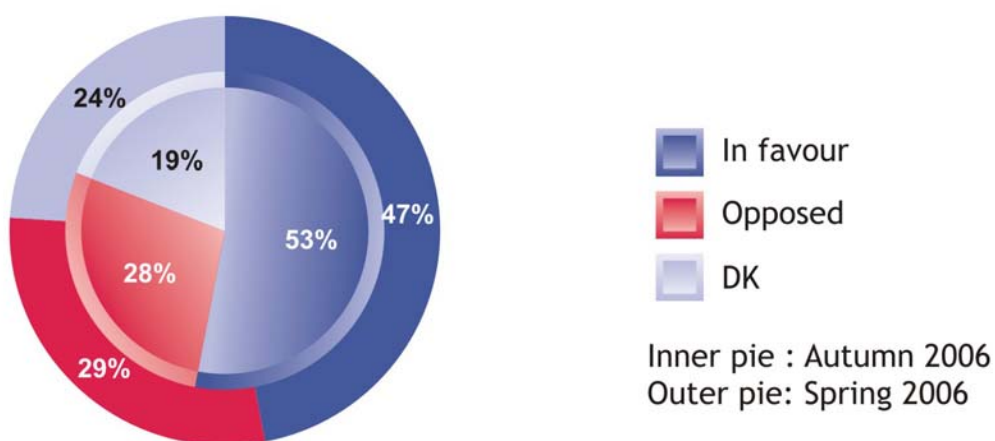

**In all the Member States in question a majority of citizens are in favour of the European Constitution**, with the highest level of support being in Poland (63%).

<sup>87</sup> The following question has only been asked in countries where the European Constitution has not been yet adopted or in those that have already rejected it (i.e. France and the Netherlands).  
“QA35 According to what you know, would you say that you are in favour of or opposed to the European Constitution?”

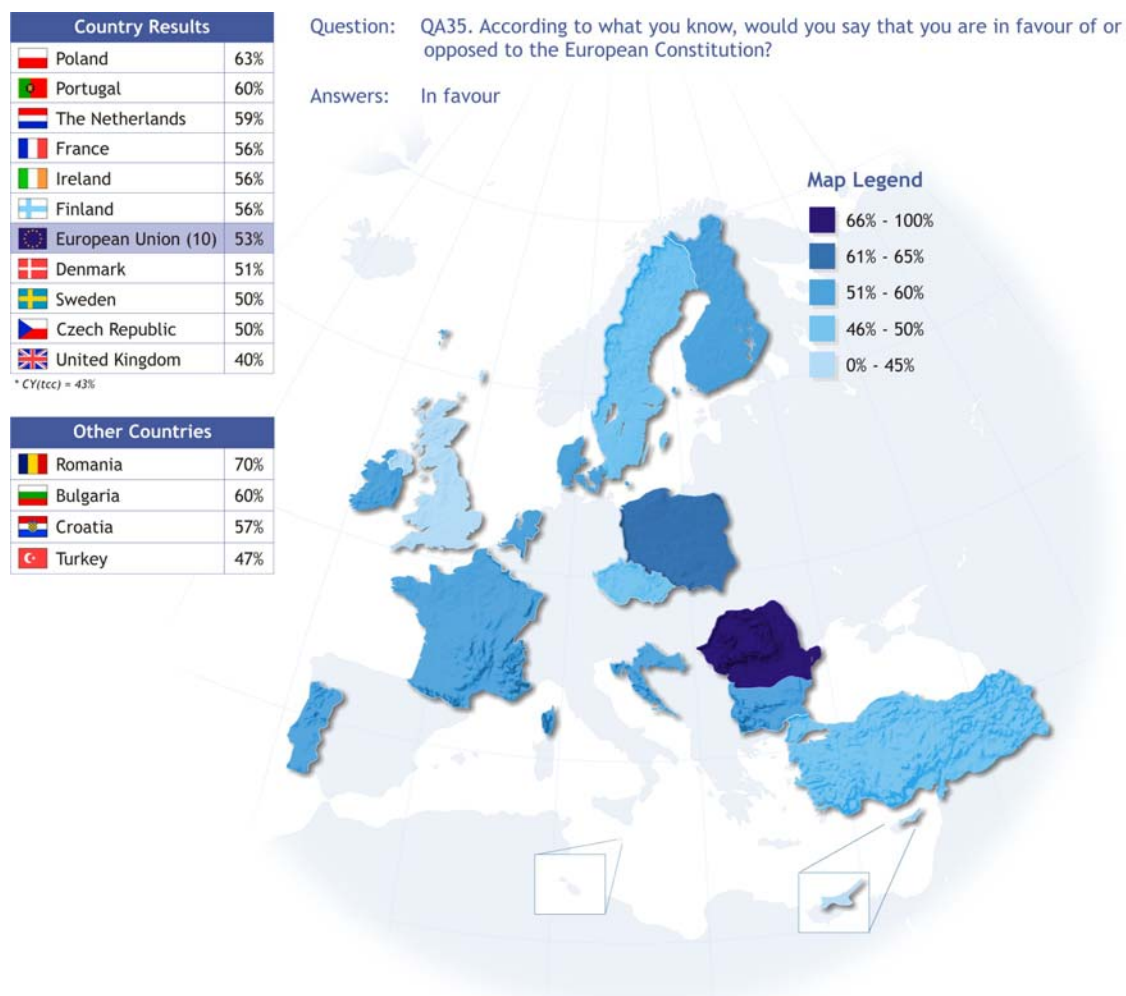

However, in the United Kingdom, the gap between those in favour and those against the Constitution is small (40% vs. 35%). Furthermore, it should be noted that a significant minority of the population in Denmark (35%), Finland (32%), France, the Netherlands (both 31%) and the Czech Republic (30%) is against it. In France and the Netherlands – the two countries that rejected the Constitution by referendum - public support has increased since Spring 2006: 59% of Dutch respondents are now in favour (+6 points) and for France this figure is 56% (+5 points). Public opinion in Ireland remains quite volatile with 35% of the respondents unable to express an opinion.

**In the two countries that will be joining the European Union on 1 January 2007 there is broad support for the European Constitution:** 70% in Romania and 60% in Bulgaria. Although the percentage of “don’t know” replies remains high in Bulgaria (33%) the level of opposition levels is negligible (7%).

In fact, as the following table shows, a positive development is noted in all countries in question with the exception of Denmark<sup>88</sup>.

*"In favour of the European Constitution"*

% In favour	Sp.2006	Aut.2006	Diff. Sp.2006/ Aut.2006
<b>EU10*</b>	<b>47%</b>	<b>53%</b>	<b>+6</b>
PT	43%	60%	+17
SE	40%	50%	+10
CZ	42%	50%	+8
IE	48%	56%	+8
FI	48%	56%	+8
PL	56%	63%	+7
UK	38%	40%	+2
DK	53%	51%	-2
NL	53%	59%	+6
FR	51%	56%	+5
CY(tcc)	50%	43%	-7
BG	44%	60%	+16
RO	54%	70%	+16
HR	41%	57%	+16
TR	34%	47%	+13

\* In Spring 2006, this question was asked in 11 Member States. Since then, the European Constitution has been adopted in Estonia and the question was therefore no longer posed in the country.

<sup>88</sup> The table only shows changes in the % 'in favour' responses. Readers can find the full results of QA35 in the annexes.

### 2.3. The effects of the European Constitution

#### *- Public even more positive about the effects of the European Constitution -*

In comparison with spring 2006, **public opinion about the effects of the European Constitution has become more positive**<sup>89</sup>.

Overall, close to 7 out of 10 European Union citizens consider that **adoption of the Treaty establishing a Constitution for Europe will make the European Union stronger in the world** (68%; no change). Furthermore, close to two-thirds of respondents feel that it will make the EU **more democratic** (65%; +3 points), more efficient (64%; +2 points) and **more competitive economically** (64%; +2 points). Close to 6 out of 10 citizens find that the European Constitution will make the EU **more transparent** (58%; +2 points) and **more socially-minded** (57%; +3 points).

#### If all Member States adopt the Treaty establishing a Constitution for Europe, it will make the running of the European Union...

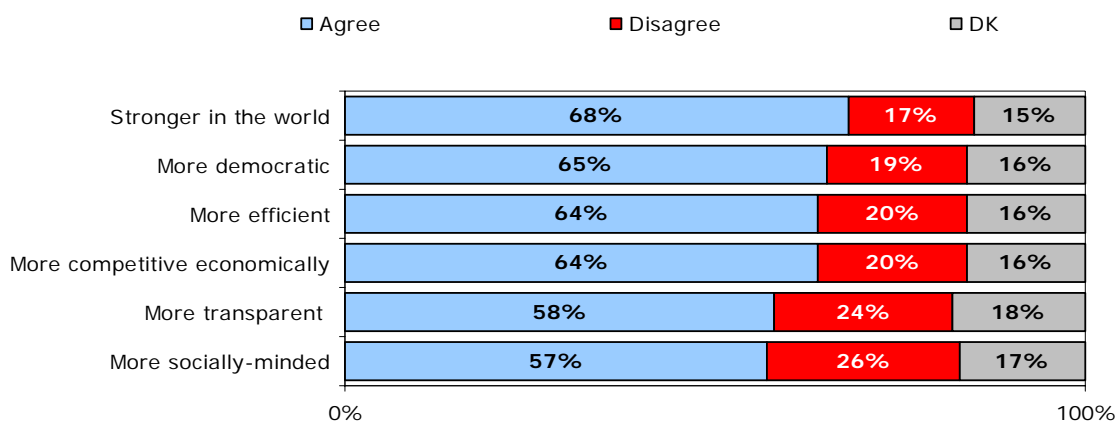

A comparison between the Former EU15 countries and the NMS10 countries shows that, overall, respondents in the latter group of countries indicate significantly more often that the adoption of the Treaty would make the EU more transparent (57% vs. 65%), more efficient (64% vs. 68%) and stronger in the world (68% vs. 71%).

Large differences in opinion are noted at the country level. Citizens in Belgium, Italy, Cyprus and Spain most frequently agree with the above sentiments whereas this is least so in the United Kingdom and Denmark.

On average, agreement tends to be somewhat more widespread in Romania than it is in Bulgaria. Furthermore, opinions are relatively consistent for all six areas with scores ranging from 64% (Bulgaria: more transparent) to 74% (Romania: more democratic). In the candidate countries a similar pattern is noted with agreement being somewhat more widespread in Croatia than it is in Turkey.

<sup>89</sup> QA36. For each of the following, please tell me whether you totally agree, tend to agree, tend to disagree or totally disagree. If all Member States adopt the Treaty establishing a Constitution for Europe, it will make...?

**If all Member States adopt the Treaty establishing a Constitution for Europe, it will make the European Union ... (by country)**

	More democratic	More efficient	More transparent	Stronger in the world	More competitive economically	More socially-minded
<b>EU25</b>	<b>65%</b>	<b>64%</b>	<b>58%</b>	<b>68%</b>	<b>64%</b>	<b>57%</b>
BE	81%	80%	70%	85%	77%	71%
CZ	56%	60%	56%	66%	59%	53%
DK	52%	50%	34%	71%	61%	39%
DE	72%	63%	60%	71%	67%	50%
EE	59%	61%	56%	61%	64%	58%
EL	72%	77%	64%	78%	75%	67%
ES	62%	62%	57%	66%	63%	61%
FR	63%	65%	50%	72%	66%	54%
IE	62%	60%	52%	61%	58%	56%
IT	77%	76%	73%	74%	74%	76%
CY	79%	76%	69%	74%	74%	78%
LV	62%	59%	49%	62%	58%	60%
LT	75%	74%	70%	74%	72%	71%
LU	57%	61%	53%	68%	61%	55%
HU	73%	69%	68%	69%	66%	59%
MT	66%	63%	58%	65%	65%	62%
NL	63%	67%	59%	75%	60%	50%
AT	56%	52%	51%	61%	61%	44%
PL	67%	70%	67%	68%	63%	56%
PT	66%	65%	62%	67%	64%	64%
SI	73%	73%	78%	72%	71%	65%
SK	69%	68%	68%	74%	67%	62%
FI	61%	59%	51%	64%	59%	53%
SE	66%	65%	50%	72%	61%	51%
UK	48%	44%	41%	50%	45%	45%
CY(tcc)	60%	59%	58%	57%	58%	59%
BG	70%	70%	64%	70%	69%	66%
RO	74%	73%	66%	71%	68%	68%
HR	67%	66%	63%	66%	66%	59%
TR	60%	60%	58%	59%	59%	61%

## 2.4. The future of the European Constitution

### - Opinion about the Constitution's future does not change -

As in spring 2006, close to a quarter of EU respondents feel that the Member States should continue the ratification process (23%). The majority of **European citizens continue to express the wish for the Constitution to be renegotiated** (48%, +1 point). Only a small minority believes that the European Constitution should be dropped (13%, unchanged)<sup>90</sup>.

Question: QA37. 15 countries have ratified the European Constitution, but France and the Netherlands voted "no". Which of the following best describes your view?

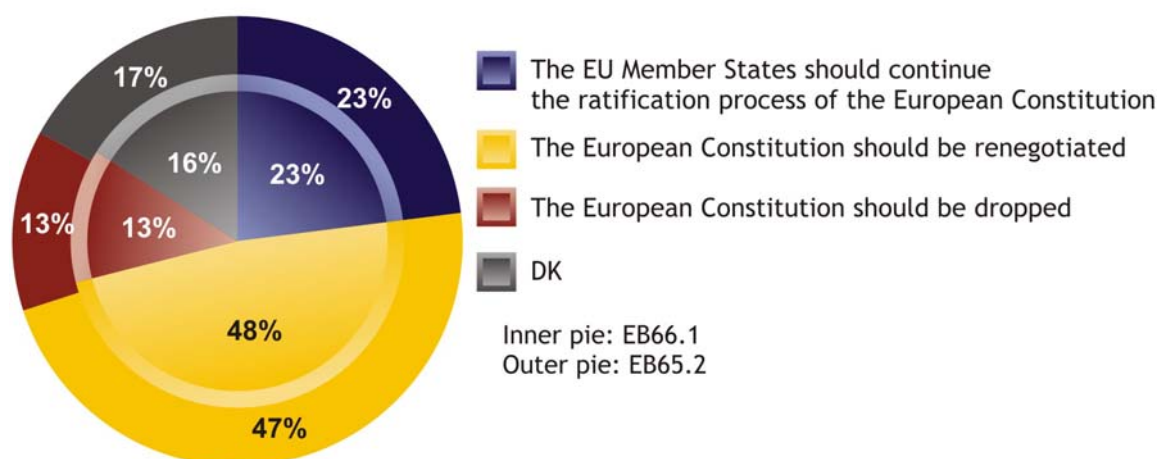

The view that the European Constitution should be renegotiated is now held by at least a relative majority of citizens in all Member States. However, the intensity to which citizens hold this view varies with broadest support noted in Belgium and France (both 66%). Respondents in Ireland (35%) and the United Kingdom (37%) expressed this view the least.

The wish to continue the ratification process continues to be most popular in Italy (33%) though it no longer forms the majority view, as was the case in spring 2006. Support for the continuation of the ratification process is also expressed by a significant minority of citizens in Malta (31%), Germany, Greece (both 29%) and Spain (28%). It is least widely supported in France (9%) and Denmark (11%).

<sup>90</sup> QA37. 13 countries have ratified the European Constitution, but France and the Netherlands voted "no". Which of the following best describes your view...?

Denmark (30%), the United Kingdom (26%) and Austria (23%) are the only three countries where over one-fifth of citizens feel that the Constitution should be dropped. Conversely, in Cyprus (4%) and Hungary (5%), only one respondent in twenty shares this view.

Lastly, it should be noted that in Ireland (32%), Spain (30%), Portugal (28%) and Malta (26%), a significant minority of citizens lacks an opinion about the future of the Constitution.

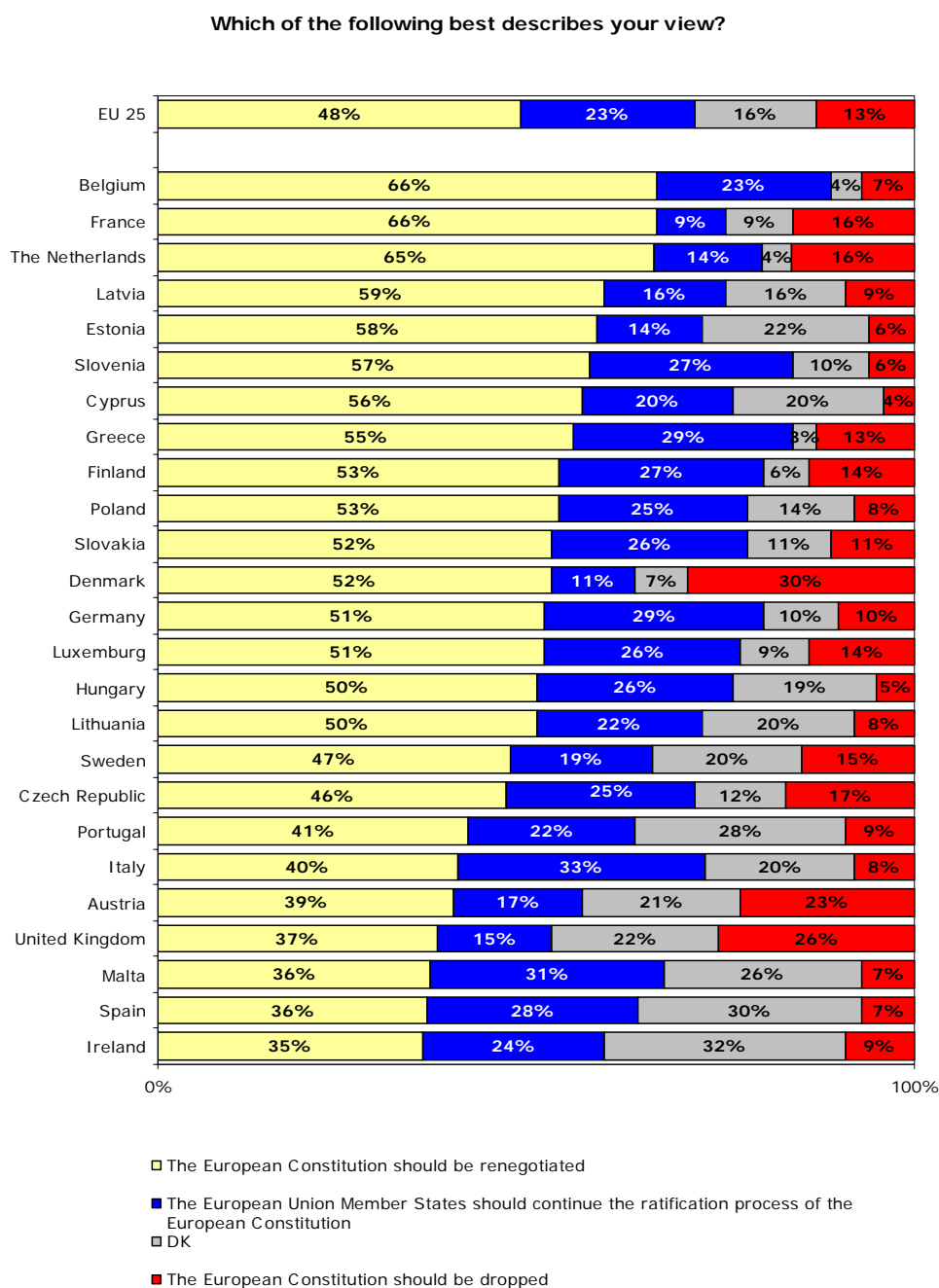



The analysis of the socio-demographic variables shows that the most popular view is that the Constitution should be renegotiated regardless of people's characteristics.

Whilst the differences between the various socio-demographic groups when it comes to wanting the ratification process to continue are relatively small, the largest degree of variation is found on the basis of how much people feel they know about the European Union. Only 19% of those who feel they know very little want the process to continue compared with 31% of people who feel they know a lot. However, it should be noted that this variation is considerably smaller than was the case in spring 2006 (16% versus 35%).

<b>Ratification process:</b>	<b>Continue</b>	<b>Renegotiate</b>	<b>Drop</b>	<b>DK</b>
<b>EU25</b>	23%	48%	13%	16%
<b>Sex</b>				
Male	24%	50%	13%	12%
Female	22%	47%	12%	19%
<b>Age</b>				
15-24	23%	52%	10%	15%
25-39	24%	51%	12%	13%
40-54	23%	49%	14%	14%
55 +	21%	44%	14%	20%
<b>Education (End of)</b>				
15-	21%	40%	14%	25%
16-19	23%	48%	14%	14%
20+	25%	57%	11%	8%
Still Studying	24%	52%	9%	14%
<b>Left-right scale</b>				
(1-4) Left	25%	53%	11%	11%
(5-6) Centre	22%	51%	14%	14%
(7-10) Right	23%	51%	16%	10%
<b>EU Knowledge</b>				
1 - 3	19%	42%	15%	25%
4 - 7	25%	54%	11%	9%
8 - 10	31%	49%	14%	6%
<b>Degree of Urbanisation</b>				
Rural village	21%	49%	13%	17%
Small/ mid size town	22%	50%	12%	16%
Large town	26%	46%	13%	14%
<b>Opinion Leadership Index</b>				
--	20%	37%	13%	29%
-	21%	50%	14%	16%
+	25%	52%	12%	11%
++	28%	52%	14%	6%

### 3. Further enlargement

#### 3.1. Support for further enlargement

##### - Public opinion remains divided about further enlargement -

On the eve of the 5<sup>th</sup> round of enlargement, **the gap between supporters and opponents of further enlargement remains small**. On average, 46% of EU citizens support further enlargement (+1 point since spring 2006) while 42% continue to oppose it<sup>91</sup>.

Question: QA25\_4. What is your opinion on each of the following statements? Please tell me for each statement, whether you are for it or against it.

Option: Further enlargement of the EU to include other countries in future years

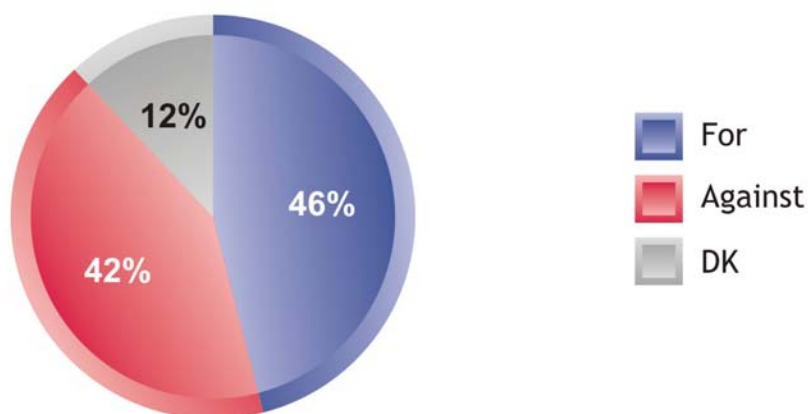

However, the European average conceals very large differences and shifts in opinion. Support for further enlargement tends to be considerably higher in the ten new Member States than in the former EU15 countries (72% versus 41%). Furthermore, public opinion has shifted considerably within some of the Member States and support is now the strongest in Poland (76%; +4 points), followed by Slovenia (74%; +1 point). Next come Greece (71%; +15 points) and Slovakia (69%; +11 points), which have recorded the largest increases in support. There are only two Member States where support has fallen significantly: the United Kingdom (36%; -8 points) and Spain (51%; -4 points). However, support continues to be the lowest in Germany (30%; +2 points); Austria (31%; +4 points), Luxembourg (32%; +5 points) and France (34%; +3 points), despite the increases noted in those countries.

<sup>91</sup> QA25.4. What is your opinion on each of the following statements? Please tell me for each statement, whether you are for it or against it.

Further enlargement of the European Union to include other countries in future years.

*"Further enlargement of the European Union to include other countries in future years"*

% For	Sp.2006	Aut.2006	Diff. Sp.2006/ Aut.2006
-------	---------	----------	-------------------------------

<b>EU25</b>	<b>45%</b>	<b>46%</b>	<b>+1</b>
-------------	------------	------------	-----------

EL	56%	71%	+15
SK	58%	69%	+11
MT	56%	66%	+10
LV	54%	63%	+9
EE	50%	59%	+9
LT	60%	68%	+8
CY	58%	66%	+8
FI	35%	43%	+8
CZ	58%	65%	+7
PT	47%	54%	+7
HU	59%	65%	+6
LU	27%	32%	+5
PL	72%	76%	+4
SE	49%	53%	+4
AT	27%	31%	+4
IE	45%	48%	+3
FR	31%	34%	+3
NL	43%	45%	+2
DE	28%	30%	+2
SI	73%	74%	+1
BE	45%	46%	+1
IT	48%	47%	-1
DK	51%	48%	-3
ES	55%	51%	-4
UK	44%	36%	-8

CY(tcc)	65%	54%	-9
---------	-----	-----	----

BG	62%	67%	+5
RO	69%	68%	-1

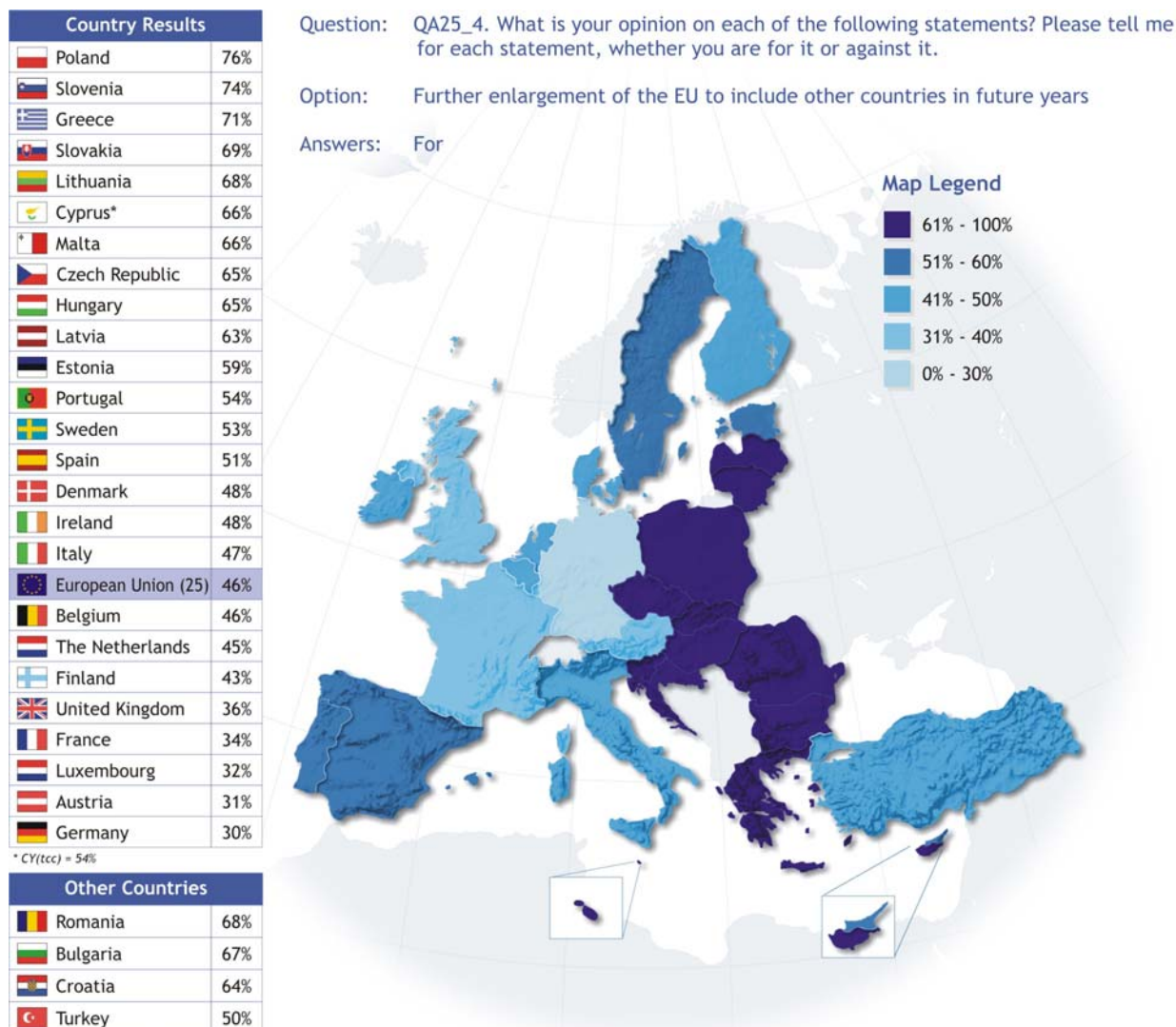

HR	64%	64%	0
TR	45%	50%	+5

Almost 7 in 10 respondents in the two countries that are about to join the European Union, namely Romania and Bulgaria, are in favour of further enlargement. In Romania, this represents a slight fall since spring 2006 (68%; -1 point), whereas support has increased in Bulgaria (67%; +5 points). In Croatia support is stable at 64%, while it has increased by 5 points to 50% in Turkey.



The position of respondents on further enlargement is also strongly influenced by their age and education: 59% of respondents who are still studying claim to be in favour of further enlargement compared with 35% of those who left school at 15 or earlier. Support for further enlargement of the EU tends to be stronger among younger respondents (58% of respondents aged 15-24 compared with 38% of those aged 55 and over).

### Support for Enlargement

	For	Against	DK/NA
<b>EU average</b>	46%	42%	12%
 <b>Age</b>			
15-24	58%	32%	10%
25-39	51%	38%	11%
40-54	45%	45%	10%
55 +	38%	47%	15%
 <b>Education (End of)</b>			
15-	35%	46%	19%
16-19	46%	44%	10%
20+	53%	39%	8%
Still Studying	59%	31%	10%
 <b>EU knowledge</b>			
1-3	39%	44%	17%
4-7	52%	40%	8%
8-10	51%	43%	7%

Unlike most other Eurobarometer indicators, there is no real discernible pattern in terms of **EU knowledge**: people who feel that they know a little about the EU are the most inclined to support enlargement (52%), compared with those who feel that they know a great deal (51%) and those who feel that they know very little (39%) about it.

### 3.2. The choice of future Member States

#### *- Switzerland and Norway top the list -*

EU citizens continue to voice **widespread support for the accession of three member countries of the European Free Trade Association (EFTA)**: Iceland (69%; +1 point since autumn 2005) and in particular Norway (78%; +1 point) and Switzerland (78%; +1 point)<sup>92</sup>.

EU citizens are somewhat more divided than in autumn 2005 regarding the support for the two countries that joined the EU on 1 January 2007. 46% are in favour of Bulgaria becoming part of the EU (-2 points) while 40% oppose it (+3 points); 41% support Romania's entry (-2 points) while 46% are against it (+4 points).

In terms of the two candidate countries, a majority of EU citizens continues to support the membership of Croatia (50%; -1 point), whereas support for Turkey is even less widespread than was the case in autumn 2005 (28%; -3 points).

Support for the other countries included in the list ranges from 32% for Albania (-1 point) to 41% for the Ukraine (-1 point).

---

<sup>92</sup> QA33. For each of the following countries, would you be in favour or against it becoming part of the European Union in the future?

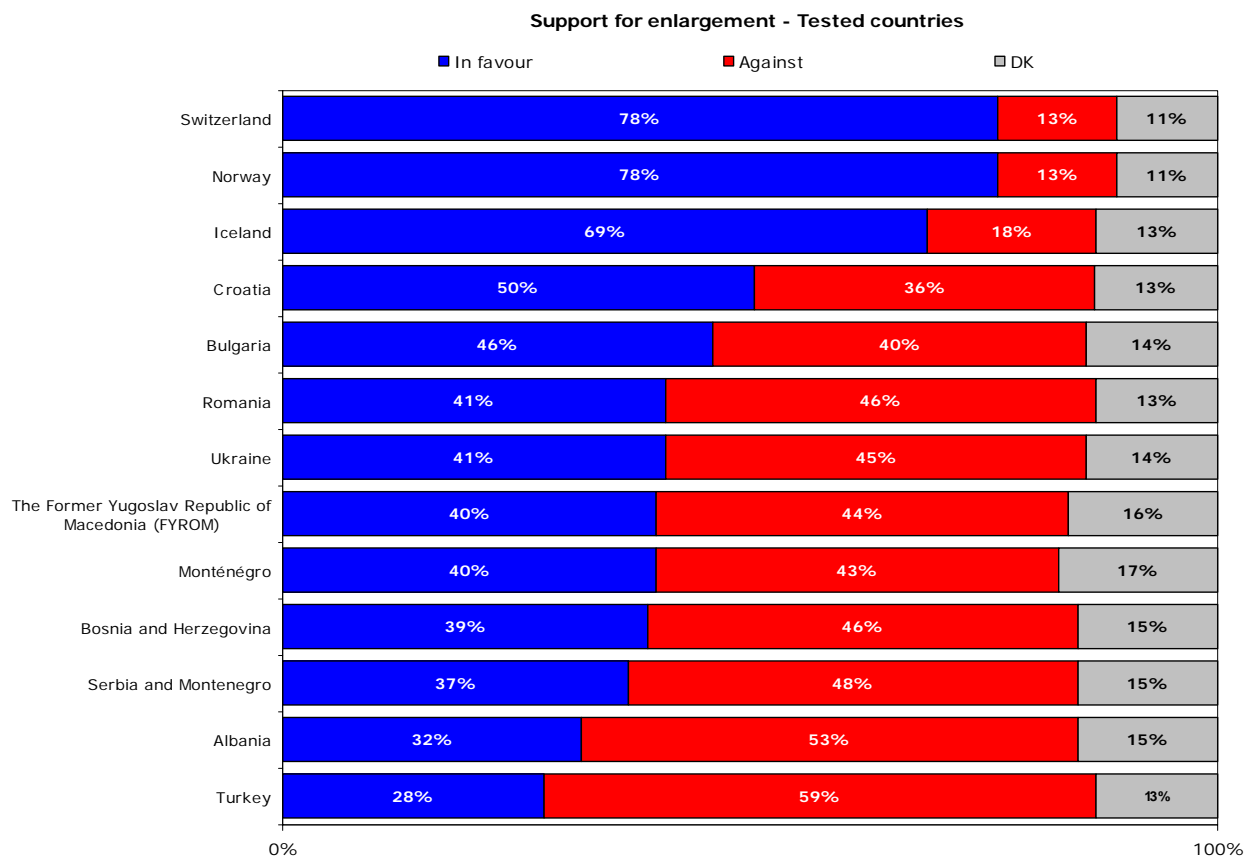

A comparison of public opinion in the NMS10 and the former EU15 countries shows that citizens in the new Member States tend to be more in favour of the accession of the country listed. Furthermore, the gap between the two sets of Member States has increased in this respect since autumn 2005.

<i>% in favour</i>	EU15		NMS10	
	EB66 – shift EB64		EB66 – shift EB64	
<b>Switzerland</b>	77%	+1	87%	+4
<b>Norway</b>	76%	0	86%	+4
<b>Iceland</b>	67%	0	78%	+6
<b>Croatia</b>	46%	-1	74%	+4
<b>Bulgaria</b>	42%	-3	68%	+4
<b>Romania</b>	38%	-3	55%	+2
<b>Ukraine</b>	37%	-1	62%	+5
<b>Former Yug. Rep. of Macedonia (FYROM)</b>	37%	-2	57%	+6
<b>Montenegro</b>	37%	n/a	56%	n/a
<b>Bosnia and Herzegovina</b>	36%	-3	54%	+4
<b>Serbia</b>	34%	n/a	52%	n/a
<b>Albania</b>	30%	-2	45%	+5
<b>Turkey</b>	26%	-3	37%	-1

### 3.3. The question of Turkey

This final section focuses on the opinions of European Union citizens regarding Turkey, using a series of eight statements with which respondents were asked to indicate whether or not they agreed<sup>93</sup>.

#### **- Turkish accession should be subject to certain conditions -**

According to European Union citizens, Turkish membership of the Europe Union in about ten years must absolutely be subject to two conditions: the systematic respect for human rights (85%, +2 points since autumn 2005) and a significant improvement in its economic level (77%; +1 point).

More than six out of ten persons interviewed fear that Turkish membership would encourage immigration to the most developed countries in the European Union (66%; +3 points). Furthermore, six out of ten interviewees feel that the cultural differences between Turkey and the Member States are too important to allow it to join the EU (61%; +6 points).

Some 56% of respondents consider that Turkey partly belongs to Europe by its geography (+2 points), while 40% of respondents consider that Turkey partly belongs to Europe by its history.

Lastly, only a third of European Union citizens feel that Turkish membership would strengthen security in the region (33%; -2 points) while more than half (51%; +3 points) disagree. One respondent out of two is sceptical about the beneficial effects of Turkish membership in terms of decreasing the average age of the European population (50%).

---

<sup>93</sup> QA34. For each of the following please tell me whether you totally agree, tend to agree, tend to disagree or totally disagree.



**For each of the following please tell me whether you agree...  
Yes % EU 25**

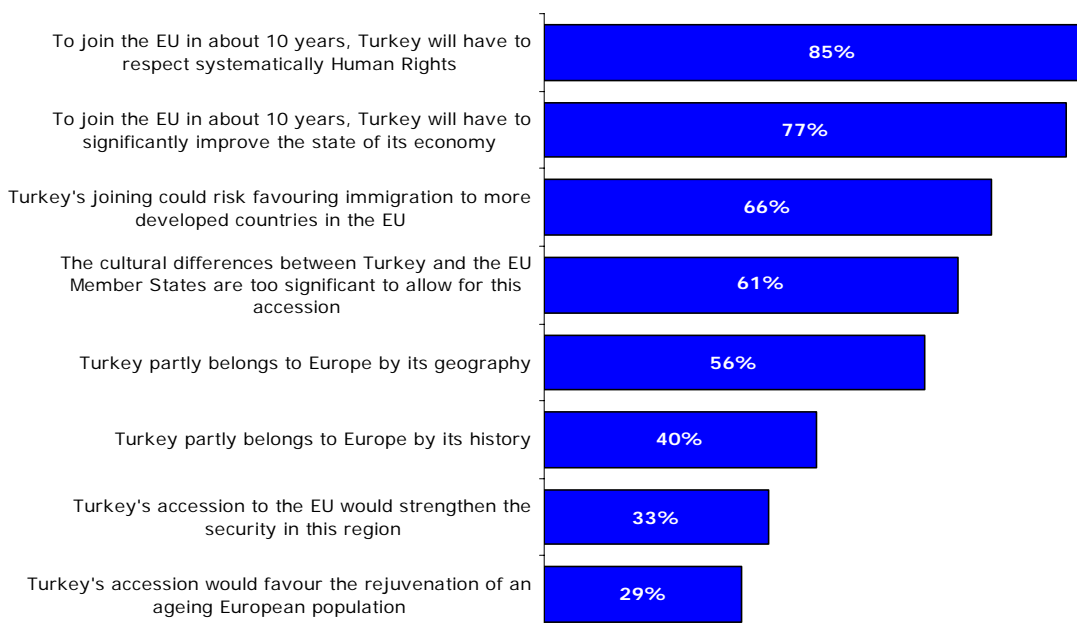

In Denmark, Sweden, Greece, the Netherlands, Finland, Belgium, and Germany, there is near unanimity concerning the view that Turkey will have to systematically respect Human Rights with more than 9 out of 10 respondents agreeing in these countries. With a figure of 65%, people in Cyprus are least likely to agree.

There is very little opposition throughout the Member States concerning the view that Turkey will have to improve significantly its economic level and differences in levels of agreement are mostly accounted for by differences in the level of "don't know" responses. Nonetheless, the broadest level of agreement is found in Greece (94%), Slovenia (91%) and Finland (90%).

Lastly, it is interesting to note that the views of Turkish respondents with regard to these two conditions are in line with those of the European Union citizens, although the figures are slightly lower.

**Attitudes to (the accession of) Turkey (by country)**

% Agree	Turkey partly belongs to Europe by its geography	Turkey partly belongs to Europe by its history	Turkey's accession to the EU would strengthen the security in this region	The cultural differences between Turkey and the EU Member States are too significant to allow it to join the EU	Turkey accession would favour rejuvenating an ageing European population	Turkey's joining could risk favouring immigration to more developed countries in the EU	To join the EU in about ten years, Turkey will have to respect systematically Human Rights	To join the EU in about ten years, Turkey will have to significantly improve the state of its economy
<b>EU25</b>	<b>56%</b>	<b>40%</b>	<b>33%</b>	<b>61%</b>	<b>29%</b>	<b>66%</b>	<b>85%</b>	<b>77%</b>
BE	60%	42%	34%	64%	31%	69%	94%	88%
CZ	59%	40%	33%	69%	22%	77%	92%	84%
DK	57%	32%	39%	64%	32%	71%	97%	84%
DE	59%	40%	22%	74%	32%	78%	93%	83%
EE	58%	46%	41%	65%	28%	77%	82%	77%
EL	40%	17%	41%	79%	33%	82%	96%	94%
ES	50%	37%	30%	46%	30%	55%	70%	63%
FR	47%	30%	30%	65%	27%	67%	89%	77%
IE	57%	39%	31%	51%	26%	56%	75%	67%
IT	56%	41%	42%	64%	32%	60%	75%	74%
CY	35%	8%	30%	75%	25%	87%	65%	75%
LV	55%	37%	37%	62%	23%	73%	79%	78%
LT	54%	41%	34%	55%	22%	55%	75%	72%
LU	53%	33%	19%	77%	21%	46%	90%	81%
HU	71%	73%	36%	51%	29%	63%	79%	72%
MT	53%	43%	26%	66%	21%	66%	81%	76%
NL	57%	35%	37%	55%	28%	59%	96%	84%
AT	42%	33%	18%	84%	24%	81%	84%	83%
PL	73%	61%	42%	56%	29%	69%	85%	81%
PT	46%	37%	40%	49%	36%	53%	76%	70%
SI	57%	43%	33%	64%	32%	76%	95%	91%
SK	70%	57%	31%	64%	22%	74%	88%	78%
FI	62%	48%	33%	69%	27%	82%	96%	90%
SE	79%	63%	59%	52%	28%	55%	97%	82%
UK	49%	36%	31%	47%	24%	58%	82%	71%
CY(tcc)	61%	57%	68%	52%	72%	61%	69%	70%
BG	68%	49%	43%	48%	29%	56%	79%	66%
RO	59%	56%	45%	32%	24%	43%	66%	62%
HR	69%	66%	42%	47%	41%	65%	82%	78%
TR	62%	55%	64%	55%	76%	63%	73%	72%

## CONCLUSION

This Standard Eurobarometer survey was carried out in autumn 2006, just prior to the accession of Bulgaria and Romania to the European Union.

- ◆ Public opinion regarding some of the main indicators of support for the European Union is now slightly less positive. Support for EU membership now stands at 53% (-2) and the score for the perceived benefits of membership is 54% (no change). The European Union's image is positive, according to 46% of its citizens (-4), and 33% feel that things are going in the right direction in the European Union. Trust in the European Union stands at 45% (-3) but confidence levels in the European Institutions are stable: 48% of EU citizens trust the European Commission (+1) and, as in spring 2006, 52% trust the European Parliament.
- ◆ The social and economic climate of the European Union is slightly more positive than in Spring 2006. Although citizens remain seriously concerned by the employment situation in their country, people are now less pessimistic than in spring 2006, not only in this regard, but also when it comes to other important issues, such as the situation of their national economy, the environment and the European economy.
- ◆ To improve the European Union's economic performance, the vast majority of citizens are counting on a knowledge-based economy, giving priority to the improvement of education and training and to investment in research and innovation. Furthermore, more than 6 out of 10 respondents agree that free competition is the best guarantee of economic prosperity (64%) and an equal proportion feel that the State intervenes too much in their lives (62%).
- ◆ European citizens cite democracy, human rights and peace as the values which best represent the European Union and close to 6 out of 10 EU citizens are proud to be European. However, at the same time, citizens are quite critical about the democratic functioning of the European Union: the majority feels that their voice does not count (57%, +3 points) and only 19% feel involved in European affairs.
- ◆ At the same time, the survey points to increased pessimism among EU citizens regarding the future of their country: 48% find that things are going in the wrong direction in their country (+5). Although Europeans are less pessimistic about the direction in which things are going in the European Union, in this regard as well negative opinions have increased with 33% now saying that things are going in the wrong direction (+6).
- ◆ All in all, European citizens acknowledge the benefits of living in Europe: in comparison to the United States, the European Union is seen to be ahead in terms of protection of the environment, the fight against social disparities and discrimination, the healthcare system, education and the fight against unemployment. It is nonetheless perceived to be behind the United States in terms of scientific research, business creation, medical research and innovation technology.

- ◆ The values of the European Union closely match the personal values of its citizens, for whom peace is the most important value (52%), and the majority view (48%) among EU citizens is that the Member States are close to each other in terms of shared values.
- ◆ The survey points to a slight decrease since spring 2006 in both subjective and effective knowledge of the European Union, its institutions and its policies. However, the misconception that administrative overheads represent the European Union's main budget heading is now less widely held (27%, -4 points).
- ◆ Support for the European Security and Defence Policy, the European Common Foreign Policy and the single currency remains widespread.
- ◆ On the eve of the accession of Bulgaria and Romania, the gap between supporters (46%, +1) and opponents (42%, no change) of further enlargement of the EU remains small.
- ◆ The best way to ensure the future of Europe is to have comparable living standards. A considerable minority of EU citizens, furthermore, find that a common constitution would be most helpful for the future of Europe (30%, +5 points).
- ◆ Overall, the public continues to express faith in the future of the European Constitution. The majority of European Union citizens consider that adopting the European Constitution is necessary to ensure that the European institutions work well. In comparison with spring 2006, EU citizens are now even more positive about the effects of a European Constitution. In the countries that have not (yet) ratified the treaty establishing the European Constitution, 53% are in favour of it, which represents a 6-point improvement since spring 2006.
- ◆ Results to new questions asked in this Eurobarometer show that EU citizens call for more severity towards criminals; the majority does not approve of authorising homosexual marriages nor the adoption of children by homosexual couples and more than two-thirds are also opposed to the legalisation of the personal consumption of cannabis.

# Annexes

# Technical Specifications

## EUROBAROMETER "Standard"

Between the 6<sup>th</sup> of September and the 10<sup>th</sup> of October 2006, TNS Opinion & Social, a consortium created between Taylor Nelson Sofres and EOS Gallup Europe, carried out wave 66 of the "STANDARD" EUROBAROMETER, at the request of the EUROPEAN COMMISSION, Directorate General Communication, "Public Opinion and Media Monitoring".

This STANDARD EUROBAROMETER 66 covers the population of the respective nationalities of the European Union Member States, resident in each of the Member States and aged 15 years and over. The STANDARD EUROBAROMETER 66 has also been conducted in the two acceding countries (Bulgaria and Romania) and in the two candidate countries (Croatia and Turkey) and in the Turkish Cypriot Community. In these countries, the survey covers the national population of citizens of the respective nationalities and the population of citizens of all the European Union Member States that are residents in those countries and have a sufficient command of one of the respective national language(s) to answer the questionnaire. The basic sample design applied in all states is a multi-stage, random (probability) one. In each country, a number of sampling points was drawn with probability proportional to population size (for a total coverage of the country) and to population density.

In order to do so, the sampling points were drawn systematically from each of the "administrative regional units", after stratification by individual unit and type of area. They thus represent the whole territory of the countries surveyed according to the EUROSTAT NUTS II (or equivalent) and according to the distribution of the resident population of the respective nationalities in terms of metropolitan, urban and rural areas. In each of the selected sampling points, a starting address was drawn, at random. Further addresses (every Nth address) were selected by standard "random route" procedures, from the initial address. In each household, the respondent was drawn, at random (following the "closest birthday rule"). All interviews were conducted face-to-face in people's homes and in the appropriate national language. As far as the data capture is concerned, CAPI (*Computer Assisted Personal Interview*) was used in those countries where this technique was available.

ABBREVIATIONS	COUNTRIES	INSTITUTES	N° INTERVIEWS	FIELDWORK DATES		POPULATION 15+
BE	Belgium	TNS Dimarso	1.003	6/09/2006	1/10/2006	8.650.994
CZ	Czech Rep.	TNS Aisa	1.091	7/09/2006	26/09/2006	8.571.710
DK	Denmark	TNS Gallup DK	1.003	9/09/2006	10/10/2006	4.411.580
DE	Germany	TNS Infratest	1.525	8/09/2006	4/10/2006	64.361.608
EE	Estonia	TNS Emor	1.000	8/09/2006	2/10/2006	887.094
EL	Greece	TNS ICAP	1.000	6/09/2006	3/10/2006	8.693.566
ES	Spain	TNS Demoscopia	1.003	6/09/2006	5/10/2006	37.024.972
FR	France	TNS Sofres	1.007	6/09/2006	30/09/2006	44.010.619
IE	Ireland	TNS MRBI	1.000	6/09/2006	10/10/2006	3.089.775
IT	Italy	TNS Abacus	1.006	7/09/2006	5/10/2006	48.892.559
CY	Rep. of Cyprus	Synovate	503	6/09/2006	1/10/2006	596.752
CY(tcc)	Turkish Cypriot Comm.	KADEM	500	7/09/2006	30/09/2006	157.101
LV	Latvia	TNS Latvia	1.015	8/09/2006	9/10/2006	1.418.596
LT	Lithuania	TNS Gallup Lithuania	1.000	6/09/2006	2/10/2006	2.803.661
LU	Luxembourg	TNS ILReS	500	6/09/2006	4/10/2006	374.097
HU	Hungary	TNS Hungary	1.005	6/09/2006	25/09/2006	8.503.379
MT	Malta	MISCO	500	7/09/2006	4/10/2006	321.114
NL	Netherlands	TNS NIPO	1.018	6/09/2006	5/10/2006	13.030.000
AT	Austria	Österreichisches Gallup-Institut	1.016	6/09/2006	5/10/2006	6.848.736
PL	Poland	TNS OBOP	1.000	9/09/2006	4/10/2006	31.967.880
PT	Portugal	TNS EUROTESTE	995	6/09/2006	2/10/2006	8.080.915
SI	Slovenia	RM PLUS	1.031	6/09/2006	5/10/2006	1.720.137
SK	Slovakia	TNS AISA SK	1.023	13/09/2006	26/09/2006	4.316.438
FI	Finland	TNS Gallup Oy	1.000	7/09/2006	4/10/2006	4.348.676
SE	Sweden	TNS GALLUP	1.013	7/09/2006	2/10/2006	7.486.976
UK	United Kingdom	TNS UK	1.308	6/09/2006	7/10/2006	47.685.578
BG	Bulgaria	TNS BBSS	1.035	6/09/2006	20/09/2006	6.671.699
RO	Romania	TNS CSOP	1.047	7/09/2006	29/09/2006	18.173.179
HR	Croatia	Puls	1000	7/09/2006	27/09/2006	3.722.800
TR	Turkey	TNS PIAR	1005	6/09/2006	4/10/2006	47.583.830
TOTAL			29.152	6/09/2006	10/10/2006	444.406.021



For each country a comparison between the sample and the universe was carried out. The Universe description was derived from Eurostat population data or from national statistics offices. For all countries surveyed, a national weighting procedure, using marginal and intercellular weighting, was carried out based on this Universe description. In all countries, gender, age, region and size of locality were introduced in the iteration procedure. For international weighting (i.e. EU averages), TNS Opinion & Social applies the official population figures as provided by EUROSTAT or national statistic offices. The total population figures for input in this post-weighting procedure are listed above.

Readers are reminded that survey results are estimations, the accuracy of which, everything being equal, rests upon the sample size and upon the observed percentage. With samples of about 1,000 interviews, the real percentages vary within the following confidence limits:

<b>Observed percentages</b>	10% or 90%	20% or 80%	30% or 70%	40% or 60%	50%
<b>Confidence limits</b>	± 1.9 points	± 2.5 points	± 2.7 points	± 3.0 points	± 3.1 points

# Questionnaire

ASK QA IN EU25, BG, RO, TR, HR and CY(TCC)

POSER QA EN UE25, BG, RO, TR, HR and CY(TCC)

QA1 When you get together with friends, would you say you discuss political matters frequently, occasionally, or never?

QA1 Quand vous êtes entre amis, diriez-vous qu'il vous arrive souvent, de temps en temps ou jamais de discuter politique ?

	<b>(150)</b>
Frequently	1
Occasionally	2
Never	3
DK	4

	<b>(150)</b>
Souvent	1
De temps en temps	2
Jamais	3
NSP	4

EB65.2 QA1

EB65.2 QA1

QA2 When you hold a strong opinion, do you ever find yourself persuading your friends, relatives or fellow workers to share your views? Does this happen...?

QA2 Quand vous avez une opinion à laquelle vous tenez beaucoup, vous arrive-t-il de convaincre vos amis, vos collègues, vos relations d'adopter cette opinion ? Cela vous arrive-t-il ... ?

(READ OUT)

(LIRE)

	<b>(151)</b>
Often	1
From time to time	2
Rarely	3
Never	4
DK	5

	<b>(151)</b>
Souvent	1
De temps en temps	2
Rarement	3
Jamais	4
NSP	5

EB65.2 QA2

EB65.2 QA2

QA3 On the whole, are you very satisfied, fairly satisfied, not very satisfied or not at all satisfied with the life you lead?

QA3 D'une façon générale, êtes-vous très satisfait(e), plutôt satisfait(e), plutôt pas satisfait(e) ou pas du tout satisfait(e) de la vie que vous menez ?

(READ OUT)

(LIRE)

	<b>(152)</b>
Very satisfied	1
Fairly satisfied	2
Not very satisfied	3
Not at all satisfied	4
DK	5

	<b>(152)</b>
Très satisfait(e)	1
Plutôt satisfait(e)	2
Plutôt pas satisfait(e)	3
Pas du tout satisfait(e)	4
NSP	5

EB65.2 QA3

EB65.2 QA3

QA4 What are your expectations for the next twelve months: will the next twelve months be better, worse or the same, when it comes to...?

	(READ OUT)	Better	Worse	Same	DK
--	------------	--------	-------	------	----

(153)	1	Your life in general	1	2	3	4
(154)	2	The economic situation in (OUR COUNTRY)	1	2	3	4
(155)	3	The financial situation of your household	1	2	3	4
(156)	4	The employment situation in (OUR COUNTRY)	1	2	3	4
(157)	5	Your personal job situation	1	2	3	4

EB65.2 QA4

QA5 At the present time, would you say that, in general, things are going in the right direction or in the wrong direction, in...?

(ONE ANSWER PER LINE)

	(READ OUT)	Things are going in the right direction	Things are going in the wrong direction	Neither the one nor the other (SPONTANEOUS)	DK
--	------------	---	---	---	----

(158)	1	(OUR COUNTRY)	1	2	3	4
(159)	2	The European Union	1	2	3	4

EB65.1 QA14

QA4 Quelles sont vos attentes pour les douze prochains mois : les douze prochains mois seront-ils meilleurs, moins bons ou sans changement, en ce qui concerne ... ?

	(LIRE)	Meilleurs	Moins bons	Sans changement	NSP
--	--------	-----------	------------	-----------------	-----

(153)	1	Votre vie en général	1	2	3	4
(154)	2	La situation économique en (NOTRE PAYS)	1	2	3	4
(155)	3	La situation financière de votre ménage	1	2	3	4
(156)	4	La situation de l'emploi en (NOTRE PAYS)	1	2	3	4
(157)	5	Votre situation professionnelle	1	2	3	4

EB65.2 QA4

QA5 En ce moment, diriez-vous que, d'une manière générale, les choses vont dans la bonne direction ou dans la mauvaise direction ... ?

(UNE REPONSE PAR LIGNE)

	(LIRE)	Les choses vont dans la bonne direction	Les choses vont dans la mauvaise direction	Ni l'un, ni l'autre (SPONTANÉ)	NSP
--	--------	---	--	--------------------------------	-----

(158)	1	En (NOTRE PAYS)	1	2	3	4
(159)	2	Dans l'Union européenne	1	2	3	4

EB65.1 QA14

QA6: DO NOT ASK ITEMS 5, 11 and 12 in CY(tcc)

QA6 : NE PAS POSER ITEMS 5, 11 et 12 en CY(tcc)

QA6 I would like to ask you a question about how much trust you have in certain institutions. For each of the following institutions, please tell me if you tend to trust it or tend not to trust it.

QA6 Je voudrais maintenant vous poser une question à propos de la confiance que vous inspirent certaines institutions. Pour chacune des institutions suivantes, pourriez-vous me dire si vous avez plutôt confiance ou plutôt pas confiance en elle.

(READ OUT)	Tend to trust	Tend not to trust	DK
------------	---------------	-------------------	----

(LIRE)	Plutôt confiance	Plutôt pas confiance	NSP
--------	------------------	----------------------	-----

(160)	1	The press	1	2	3
(161)	2	Radio	1	2	3
(162)	3	Television	1	2	3
(163)	4	The Internet (N)	1	2	3
(164)	5	Justice\the (NATIONALITY) legal system	1	2	3
(165)	6	The police	1	2	3
(166)	7	The army	1	2	3
(167)	8	Religious institutions	1	2	3
(168)	9	Trades union	1	2	3
(169)	10	Political parties	1	2	3
(170)	11	The (NATIONALITY) Government	1	2	3
(171)	12	The (NATIONALITY PARLIAMENT) (USE PROPER NAME FOR LOWER HOUSE )	1	2	3
(172)	13	The European Union	1	2	3
(173)	14	The United Nations	1	2	3
(174)	15	Consumer associations (N)	1	2	3

(160)	1	La presse écrite	1	2	3
(161)	2	La radio	1	2	3
(162)	3	La télévision	1	2	3
(163)	4	Internet (N)	1	2	3
(164)	5	La justice \ le système judiciaire (NATIONALITE)	1	2	3
(165)	6	La police	1	2	3
(166)	7	L'armée	1	2	3
(167)	8	Les institutions religieuses	1	2	3
(168)	9	Les syndicats	1	2	3
(169)	10	Les partis politiques	1	2	3
(170)	11	Le Gouvernement (NATIONALITE)	1	2	3
(171)	12	Le (PARLEMENT NATIONALITE) (UTILISER LA DENOMINATION CORRECTE POUR LA CHAMBRE BASSE)	1	2	3
(172)	13	L'Union européenne	1	2	3
(173)	14	L'Organisation des Nations Unies	1	2	3
(174)	15	Les associations de consommateurs (N)	1	2	3

EB65.2 QA10 (items 5, 11-14) - EB64.2 QA7 (items 1-3, 6-10)

EB65.2 QA10 (items 5, 11-14) - EB64.2 QA7 (items 1-3, 6-10)

DO NOT ASK QA7a to QA9a in BG, RO, TR, HR and CY(tcc) - BG, RO, TR, HR and CY(tcc) GO TO QA7b

NE PAS POSER QA7a à QA9a en BG, RO, TR, HR et CY(tcc) - BG, RO, TR, HR et CY(tcc) ALLER EN QA7b

QA7a Generally speaking, do you think that (OUR COUNTRY)'s membership of the European Union is...?

QA7a D'une façon générale, pensez-vous que le fait pour (NOTRE PAYS) de faire partie de l'Union européenne est ... ?

(READ OUT)

(LIRE)

	(175)
A good thing	1
A bad thing	2
Neither good nor bad	3
DK	4

	(175)
Une bonne chose	1
Une mauvaise chose	2
Une chose ni bonne, ni mauvaise	3
NSP	4

EB65.2 QA11a

EB65.2 QA11a

QA8a Taking everything into account, would you say that (OUR COUNTRY) has on balance benefited or not from being a member of the European Union?

Benefited	(176) 1
Not benefited	2
DK	3

EB65.2 QA12a

QA9a People disagree about the advantages and disadvantages of (OUR COUNTRY) belonging to the European Union. I am going to read out some points and, for each one, I would like you to tell me if (OUR COUNTRY) being in the European Union has a very good, fairly good, fairly bad or very bad effect.

(SHOW CARD WITH SCALE – ONE ANSWER PER LINE)

	(READ OUT)	A very good effect	A fairly good effect	A fairly bad effect	A very bad effect	DK
--	------------	--------------------	----------------------	---------------------	-------------------	----

(177)	1	Our country's security	1	2	3	4	5
(178)	2	Our economy (N)	1	2	3	4	5
(179)	3	Our standard of living	1	2	3	4	5
(180)	4	Our agriculture	1	2	3	4	5
(181)	5	Our influence in the world (N)	1	2	3	4	5
(182)	6	Employment in our country	1	2	3	4	5

EB64.2 QA10a TREND MODIFIED

QA8a Tout bien considéré, estimez-vous que (NOTRE PAYS) a bénéficié ou non de son appartenance à l'Union européenne ?

Bénéficié	(176) 1
Pas bénéficié	2
NSP	3

EB65.2 QA12a

QA9a Tout le monde n'est pas d'accord sur les avantages et les inconvénients qu'il y a pour (votre pays) à faire partie de l'Union européenne. Je vais vous citer quelques domaines, et pour chacun j'aimerais que vous me disiez si le fait que (votre pays) fait partie de l'Union européenne a un effet très bon, plutôt bon, plutôt mauvais ou très mauvais.

(MONTRER CARTE AVEC ECHELLE – UNE REPONSE PAR LIGNE)

	(LIRE)	Un effet très bon	Un effet plutôt bon	Un effet plutôt mauvais	Un effet très mauvais	NSP
--	--------	-------------------	---------------------	-------------------------	-----------------------	-----

(177)	1	La sécurité de notre pays	1	2	3	4	5
(178)	2	Notre économie (N)	1	2	3	4	5
(179)	3	Notre niveau de vie	1	2	3	4	5
(180)	4	Notre agriculture	1	2	3	4	5
(181)	5	Notre influence dans le monde (N)	1	2	3	4	5
(182)	6	L'emploi dans notre pays	1	2	3	4	5

EB64.2 QA10a TREND MODIFIED

ASK QA7b to QA9b ONLY in BG, RO, TR, HR and CY(tcc) - OTHERS GO TO QA10

POSER QA7b à QA9b UNIQUEMENT en BG, RO, TR, HR et CY(tcc) - LES AUTRES ALLER EN QA10

QA7b Generally speaking, do you think that (OUR COUNTRY)'s membership of the European Union would be...?

QA7b D'une façon générale, pensez-vous que le fait pour (NOTRE PAYS) de faire partie de l'Union européenne serait ... ?

(READ OUT)

(LIRE)

	(183)
A good thing	1
A bad thing	2
Neither good nor bad	3
DK	4

	(183)
Une bonne chose	1
Une mauvaise chose	2
Une chose ni bonne, ni mauvaise	3
NSP	4

EB65.2 QA11b

EB65.2 QA11b

QA8b Taking everything into account, would you say that (OUR COUNTRY) would benefit or not from being a member of the European Union?

QA8b Tout bien considéré, estimez-vous que (NOTRE PAYS) bénéficierait ou non de son appartenance à l'Union européenne ?

	(184)
Would benefit	1
Would not benefit	2
DK	3

	(184)
Bénéficierait	1
Ne bénéficierait pas	2
NSP	3

EB65.2 QA12b

EB65.2 QA12b

--

--

QA9b People disagree about the advantages and disadvantages of (OUR COUNTRY) belonging to the European Union. I am going to read out some points and, for each one, I would like you to tell me if (OUR COUNTRY) being in the European Union would have a very good, fairly good, fairly bad or very bad effect.

QA9b Tout le monde n'est pas d'accord sur les avantages et les inconvénients qu'il y a pour (NOTRE PAYS) à faire partie de l'Union européenne. Je vais vous citer quelques domaines, et pour chacun j'aimerais que vous me disiez si le fait que (NOTRE PAYS) fasse partie de l'Union européenne aurait un effet très bon, plutôt bon, plutôt mauvais ou très mauvais ?

(SHOW CARD WITH SCALE – ONE ANSWER PER LINE)

(MONTRER CARTE AVEC ECHELLE – UNE REPONSE PAR LIGNE)

	(READ OUT)	A very good effect	A fairly good effect	A fairly bad effect	A very bad effect	DK
--	------------	--------------------	----------------------	---------------------	-------------------	----

	(LIRE)	Un effet très bon	Un effet plutôt bon	Un effet plutôt mauvais	Un effet très mauvais	NSP
--	--------	-------------------	---------------------	-------------------------	-----------------------	-----

(185)	1	Our country's security	1	2	3	4	5
(186)	2	Our economy (N)	1	2	3	4	5
(187)	3	Our standard of living	1	2	3	4	5
(188)	4	Our agriculture	1	2	3	4	5
(189)	5	Our influence in the world (N)	1	2	3	4	5
(190)	6	Employment in our country	1	2	3	4	5

(185)	1	La sécurité de notre pays	1	2	3	4	5
(186)	2	Notre économie (N)	1	2	3	4	5
(187)	3	Notre niveau de vie	1	2	3	4	5
(188)	4	Notre agriculture	1	2	3	4	5
(189)	5	Notre influence dans le monde (N)	1	2	3	4	5
(190)	6	L'emploi dans notre pays	1	2	3	4	5

EB64.2 QA10b TREND MODIFIED

EB64.2 QA10b TREND MODIFIED

ASK ALL

A TOUS

--

--

QA10 In general, does the European Union conjure up for you a very positive, fairly positive, neutral, fairly negative or very negative image?

QA10 En général, l'Union européenne évoque-t-elle pour vous une image très positive, assez positive, neutre, assez négative ou très négative ?

--

--

	(191)
Very positive	1
Fairly positive	2
Neutral	3
Fairly negative	4
Very negative	5
DK	6

	(191)
Très positive	1
Assez positive	2
Neutre	3
Assez négative	4
Très négative	5
NSP	6

EB65.2 QA13

EB65.2 QA13



QA11 Are you, yourself, for or against the development towards a European political union?

(192)

For	1
Against	2
DK	3

EB64.2 QA12

QA12 Please tell me for each statement, whether you tend to agree or tend to disagree.

	(READ OUT)	Tend to agree	Tend to disagree	DK
--	------------	---------------	------------------	----

(193) 1 My voice counts in the European Union 1 2 3

(194) 2 I understand how the European Union works 1 2 3

(195) 3 I feel very much involved in European affairs (M) 1 2 3

EB64.2 QA15 - EB64.2 QA16 TREND MODIFIED (ITEM 3)

QA13a In your opinion, what is the current speed of building Europe? Please look at these figures. N°1 is standing still, N°7 is running as fast as possible. Choose the one which best corresponds with your opinion of the current speed of building Europe.

QA13b And which corresponds best to the speed you would like?

(SHOW CARD WITH SCALE)

READ OUT	(196)	(197)
	QA13a CURRENT SPEED	QA13b DESIRED SPEED
Standstill	1	1
	2	2
	3	3
	4	4
	5	5
	6	6
Runs as fast as possible	7	7
DK	8	8

EB64.2 QA17a&b

QA11 Etes-vous pour ou contre l'évolution vers une union politique européenne ?

(192)

Pour	1
Contre	2
NSP	3

EB64.2 QA12

QA12 Etes-vous plutôt d'accord ou plutôt pas d'accord avec les affirmations suivantes ?

	(LIRE)	Plutôt d'accord	Plutôt pas d'accord	NSP
--	--------	-----------------	---------------------	-----

(193) 1 Ma voix compte dans l'Union européenne 1 2 3

(194) 2 Je comprends le fonctionnement de l'Union européenne 1 2 3

(195) 3 Je me sens très impliqué(e) dans les affaires européennes (M) 1 2 3

EB64.2 QA15 - EB64.2 QA16 TREND MODIFIED (ITEM 3)

QA13a A votre avis, quelle est la vitesse actuelle de la construction européenne ? Veuillez regarder ces personnages. Le N°1 ne bouge pas, le N° 7 court aussi vite que possible. Choisissez celui qui correspond le mieux à votre opinion sur la vitesse actuelle de la construction européenne.

QA13b Et quel est le personnage qui correspond le mieux à la vitesse de construction européenne que vous souhaiteriez ?

(MONTRER CARTE AVEC ECHELLE)

LIRE	(196)	(197)
	QA13a VITESSE ACTUELLE	QA13b VITESSE SOUHAITEE
Ne bouge pas	1	1
	2	2
	3	3
	4	4
	5	5
	6	6
Court aussi vite que possible	7	7
NSP	8	8

EB64.2 QA17a&b

QA14 Using this scale, how much do you feel you know about the European Union, its policies, its institutions?

(SHOW CARD WITH SCALE)

(198-199)

Know nothing at all					Know a great deal				
1	2	3	4	5	6	7	8	9	10

DK 11

EB65.2 QA19

QA15 Are you looking for information about the European Union, its policies, its institutions...?

(SHOW CARD – READ OUT – ONE ANSWER ONLY)

(200)

Often	1
Sometimes	2
Rarely	3
Never	4
DK	5

NEW

QA16 Do you find it easy or not to find information about the European Union, its policies, its institutions?

(SHOW CARD – READ OUT – ONE ANSWER ONLY)

(201)

Very easy	1
Fairly easy	2
Fairly difficult	3
Very difficult	4
DK	5

NEW

QA14 En utilisant cette échelle, combien estimez-vous en savoir sur l'Union européenne, ses politiques, ses institutions ?

(MONTRER CARTE AVEC ECHELLE)

(198-199)

Ne sait rien du tout					En sait beaucoup				
1	2	3	4	5	6	7	8	9	10

NSP 11

EB65.2 QA19

QA15 A quelle fréquence cherchez-vous de l'information sur l'Union européenne, ses politiques, ses institutions ?

(MONTRER CARTE – LIRE – UNE SEULE REPONSE)

(200)

Souvent	1
Parfois	2
Rarement	3
Jamais	4
NSP	5

NEW

QA16 Trouvez-vous qu'il soit facile ou non de trouver des informations sur l'Union européenne, ses politiques, ses institutions ?

(MONTRER CARTE – LIRE – UNE SEULE REPONSE)

(201)

Très facile	1
Plutôt facile	2
Plutôt difficile	3
Très difficile	4
NSP	5

NEW

--

--

QA17 Did you know, that you have the right to request access to non-published documents of European Union institutions?

QA17 Saviez-vous que vous avez le droit de demander l'accès à des documents non-publiés des institutions de l'Union européenne ?

--

--

		(202)
Yes		1
No		2

		(202)
Oui		1
Non		2

NEW
-----

NEW
-----

QA18 Have you heard of...?

QA18 Avez-vous déjà entendu parler ... ?

	(READ OUT)	Yes	No	DK
--	------------	-----	----	----

	(LIRE)	Oui	Non	NSP
--	--------	-----	-----	-----

(203)	1	The European Parliament	1	2	3
(204)	2	The European Commission	1	2	3
(205)	3	The Council of the European Union	1	2	3
	4	The Court of Justice of the European Communities	1	2	3
(206)					
(207)	5	The European Ombudsman	1	2	3
(208)	6	The European Central Bank	1	2	3
(209)	7	The European Court of Auditors	1	2	3
	8	The Committee of the Regions of the European Union	1	2	3
(210)					
(211)	9	The Economic and Social Committee of the European Union	1	2	3

(203)	1	Du Parlement européen	1	2	3
(204)	2	De la Commission européenne	1	2	3
(205)	3	Du Conseil de l'Union européenne	1	2	3
	4	De la Cour de justice des Communautés européennes	1	2	3
(206)					
(207)	5	Du Médiateur européen \ l'Ombudsman	1	2	3
(208)	6	De la Banque centrale européenne	1	2	3
(209)	7	De la Cour des Comptes européenne	1	2	3
	8	Du Comité des Régions de l'Union européenne	1	2	3
(210)					
(211)	9	Du Comité Economique et Social de l'Union européenne	1	2	3

EB65.2 QA23 (1-4, 6) - EB64.2 QA26 (5, 7-9)
---

EB65.2 QA23 (1-4, 6) - EB64.2 QA26 (5, 7-9)
---

QA19 And, for each of them, please tell me if you tend to trust it or tend not to trust it?

(READ OUT)	Tend to trust	Tend not to trust	DK
------------	---------------	-------------------	----

(212)	1	The European Parliament	1	2	3
(213)	2	The European Commission	1	2	3
(214)	3	The Council of the European Union	1	2	3
(215)	4	The Court of Justice of the European Communities	1	2	3
(216)	5	The European Ombudsman	1	2	3
(217)	6	The European Central Bank	1	2	3
(218)	7	The European Court of Auditors	1	2	3
(219)	8	The Committee of the Regions of the European Union	1	2	3
(220)	9	The Economic and Social Committee of the European Union	1	2	3

EB65.2 QA25 (ITEMS 1-4, 6) - EB64.2 QA27 (ITEMS 5, 7-9)

QA20 For each of the following statements about the European Union could you please tell me whether you think it is true or false?

(READ OUT)	True.	False.	DK
------------	-------	--------	----

(221)	1	The European Union currently consists of fifteen Member States	1	2	3
(222)	2	The members of the European Parliament are directly elected by the citizens of the European Union	1	2	3
(223)	3	Every six months, a different Member State takes the EU presidency (N)	1	2	3

EB65.2 QA26 TREND MODIFIED

QA19 Et pour chacune d'entre elles, pourriez-vous me dire si vous avez plutôt confiance ou plutôt pas confiance en elle ?

(LIRE)	Plutôt confiance	Plutôt pas confiance	NSP
--------	------------------	----------------------	-----

(212)	1	Le Parlement européen	1	2	3
(213)	2	La Commission européenne	1	2	3
(214)	3	Le Conseil de l'Union européenne	1	2	3
(215)	4	La Cour de justice des Communautés européennes	1	2	3
(216)	5	Le Médiateur européen \ l'Ombudsman	1	2	3
(217)	6	La Banque centrale européenne	1	2	3
(218)	7	La Cour des Comptes européenne	1	2	3
(219)	8	Le Comité des Régions de l'Union européenne	1	2	3
(220)	9	Le Comité Economique et Social de l'Union européenne	1	2	3

EB65.2 QA25 (ITEMS 1-4, 6) - EB64.2 QA27 (ITEMS 5, 7-9)

QA20 Pour chacune des affirmations suivantes sur l'Union européenne, pourriez-vous me dire si elle vous semble vraie ou fausse ?

(LIRE)	Vrai.	Faux.	NSP
--------	-------	-------	-----

(221)	1	L'Union européenne est actuellement composée de quinze Etats membres	1	2	3
(222)	2	Les députés européens sont directement élus par les citoyens de l'Union européenne	1	2	3
(223)	3	Tous les 6 mois, un Etat membre différent prend la présidence de l'Union européenne (N)	1	2	3

EB65.2 QA26 TREND MODIFIED

ASK QA21a AND QA21b ONLY in FI

POSER QA21a ET QA21b UNIQUEMENT en FI

QA21a In the European Union, each Member State, in turn, becomes the President of the Council of the European Union for six months. Right now, it's the turn of Finland. Have you recently read in the newspapers or heard on the radio or television anything about Finland's presidency? (M)

QA21a Dans l'Union européenne, chaque Etat membre préside, à son tour, le Conseil de l'Union européenne pendant six mois. A l'heure actuelle, c'est le tour de la Finlande. Avez-vous récemment lu dans les journaux ou entendu à la radio ou à la télévision quelque chose au sujet de la présidence de la Finlande ? (M)

	<b>(224)</b>
Yes	1
No	2
DK	3

	<b>(224)</b>
Oui	1
Non	2
NSP	3

EB65.2 QA27a

EB65.2 QA27a

QA21b Whether you have heard about it or not, do you think it is important or not that Finland is President of the Council of the European Union at this time? Would you say it is...? (M)

QA21b Que vous ayez ou non entendu parler de quelque chose à ce sujet, pensez-vous que c'est ou non important que la Finlande préside en ce moment le Conseil de l'Union européenne ? Diriez-vous que c'est ... ? (M)

(READ OUT)

(LIRE)

	<b>(225)</b>
Very important	1
Important	2
Not very important	3
Not at all important	4
DK	5

	<b>(225)</b>
Très important	1
Important	2
Pas très important	3
Pas du tout important	4
NSP	5

EB65.2 QA27b

EB65.2 QA27b

ASK QA21c to QA22b ONLY in DE

POSER QA21c à QA22b UNIQUEMENT en DE

QA21c In the European Union, each Member State, in turn, becomes the President of the Council of the European Union for six months. From January the 1st 2007 it will be the turn of Germany. Have you recently read in the newspapers or heard on the radio or television anything about Germany's presidency? (M)

QA21c Dans l'Union européenne, chaque Etat membre préside, à son tour, le Conseil de l'Union européenne pendant six mois. A partir du 1er janvier 2007 ce sera le tour de l'Allemagne. Avez-vous récemment lu dans les journaux ou entendu à la radio ou à la télévision quelque chose au sujet de la présidence allemande ? (M)

	<b>(226)</b>
Yes	1
No	2
DK	3

	<b>(226)</b>
Oui	1
Non	2
NSP	3

EB65.2 QA27c

EB65.2 QA27c

QA21d Whether you have heard about it or not, do you think it is important or not that Germany will be President of the Council of the European Union from the 1st of January 2007? Would you say it is...? (M)

(READ OUT)

(227)

Very important	1
Important	2
Not very important	3
Not at all important	4
DK	5

EB65.2 QA27d

QA21d Que vous ayez ou non entendu parler de quelque chose à ce sujet, pensez-vous que c'est ou non important que l'Allemagne préside à partir du 1er Janvier 2007 le Conseil de l'Union européenne ? Diriez-vous que c'est ... ? (M)

(LIRE)

(227)

Très important	1
Important	2
Pas très important	3
Pas du tout important	4
NSP	5

EB65.2 QA27d

QA22a According to you how could the German Government better inform about the European Union and how the European Union works?

(SHOW CARD – READ OUT – MAX. 3 ANSWERS)

(228-239)

The Internet	1,
Brochures, leaflets	2,
Advertisements, posters	3,
Film and TV ads	4,
Supplements in newspapers or magazines	5,
Information tour through Germany	6,
Hotline for citizens	7,
Public discussions with politicians	8,
Discussions\ TV shows\ entertainment with EU topics	9,
Project days with EU topics	10,
Other (SPONTANEOUS)	11,
DK	12,

NEW

QA22a Selon vous, comment le Gouvernement allemand pourrait-il mieux informer au sujet de l'Union européenne et son fonctionnement ?

(MONTRER CARTE – LIRE – MAX. 3 REponses)

(228-239)

Internet	1,
Des brochures, des dépliants	2,
De la publicité, des affiches	3,
De la publicité au cinéma et à la télévision	4,
Des suppléments dans les journaux ou les magazines	5,
Une tournée d'information dans toute l'Allemagne	6,
Un centre d'appel téléphonique pour les citoyens	7,
Des débats publics avec des politiciens	8,
Des discussions\ shows télévisés\ divertissements sur l'UE	9,
Des journées à thèmes sur l'UE	10,
Autre (SPONTANE)	11,
NSP	12,

NEW

--

--

QA22b	On which of the following would you like to have more information from the Government?
-------	--

QA22b	Parmi les sujets suivants, sur lesquels aimeriez-vous avoir plus d'information de la part du Gouvernement ?
-------	---

(SHOW CARD – READ OUT – MAX. 4 ANSWERS)
---

(MONTRER CARTE – LIRE – MAX. 4 REPONSES)
--

	(240-251)
Consequences of membership for Germany	1,
Rights as an EU citizen	2,
History of EU	3,
Daily work of EU Parliamentarians	4,
Use of EU funds	5,
EU programs for education and student exchange	6,
How the EU works	7,
EU policy of the Bundesregierung	8,
Other EU member States	9,
Daily work of EU Commissioners	10,
Other (SPONTANEOUS)	11,
DK	12,

	(240-251)
Les conséquences de l'appartenance pour l'Allemagne	1,
Les droits en tant que citoyen de l'UE	2,
L'histoire de l'UE	3,
Le travail journalier des Parlementaires de l'UE	4,
L'utilisation des fonds de l'UE	5,
Les programmes de l'UE en matière d'éducation et d'échange d'étudiants	6,
Le fonctionnement de l'UE	7,
La politique de l'UE du Bundesregierung	8,
Les autre Etats membres de l'UE	9,
Le travail journalier des Commissaires de l'UE	10,
Autre (SPONTANE)	11,
NSP	12,

NEW
-----

NEW
-----

ASK ALL

A TOUS

QA23 What do you think are the two most important issues facing (OUR COUNTRY) at the moment?

QA23 A votre avis, quels sont les deux plus importants problèmes auxquels doit faire face (NOTRE PAYS) actuellement ?

(SHOW CARD - READ OUT - MAX. 2 ANSWERS)

(MONTRER CARTE - LIRE - MAX. 2 REPONSES)

	(252-267)
Crime	1,
Economic situation	2,
Rising prices\inflation	3,
Taxation	4,
Unemployment	5,
Terrorism	6,
Defence\Foreign affairs	7,
Housing	8,
Immigration	9,
Healthcare system	10,
The educational system	11,
Pensions	12,
Protecting the environment	13,
Energy related issues (N)	14,
Other (SPONTANEOUS)	15,
DK	16,

	(252-267)
L'insécurité	1,
La situation économique	2,
La hausse des prix \ l'inflation	3,
Les impôts	4,
Le chômage	5,
Le terrorisme	6,
La défense \ la politique étrangère	7,
Le logement	8,
L'immigration	9,
Le système de santé	10,
Le système éducatif	11,
Les retraites \ les pensions	12,
La protection de l'environnement	13,
Les enjeux énergétiques (N)	14,
Autre (SPONTANE)	15,
NSP	16,

EB65.2 QA28a TREND MODIFIED

EB65.2 QA28a TREND MODIFIED



QA24	For each of the following areas, do you think that decisions should be made by the (NATIONALITY) government, or made jointly within the European Union?
------	---

	READ OUT - ROTATE	(NATIONALITY) GOVERNMENT	JOINTLY WITHIN EUROPEAN UNION	DK
--	-------------------	--------------------------	-------------------------------	----

(268)	1	Fighting crime	1	2	3
(269)	2	Taxation	1	2	3
(270)	3	Fighting unemployment	1	2	3
(271)	4	Fighting terrorism	1	2	3
(272)	5	Defence and foreign affairs	1	2	3
(273)	6	Immigration	1	2	3
(274)	7	The education system	1	2	3
(275)	8	Pensions	1	2	3
(276)	9	Protecting the environment	1	2	3
(277)	10	Health and social welfare	1	2	3
(278)	11	Agriculture and fishery (M)	1	2	3
(279)	12	Consumer protection	1	2	3
(280)	13	Scientific and technological research	1	2	3
(281)	14	Support for regions facing economic difficulties	1	2	3
(282)	15	Energy (M)	1	2	3
(283)	16	Competition (M)	1	2	3

EB64.2 Q31 TREND MODIFIED

QA24	Pour chacun des domaines suivants, pensez-vous que les décisions devraient être prises par le gouvernement (NATIONALITE) ou qu'elles devraient être prises en commun au sein de l'Union européenne ?
------	--

	LIRE - ROTATION	GOVERNEMENT (NATIONALITE)	EN COMMUN DANS L'UNION EUROPEENNE	NSP
--	-----------------	---------------------------	-----------------------------------	-----

(268)	1	La lutte contre l'insécurité	1	2	3
(269)	2	Les impôts	1	2	3
(270)	3	La lutte contre le chômage	1	2	3
(271)	4	La lutte contre le terrorisme	1	2	3
(272)	5	La défense et la politique étrangère	1	2	3
(273)	6	L'immigration	1	2	3
(274)	7	Le système éducatif	1	2	3
(275)	8	Les retraites	1	2	3
(276)	9	La protection de l'environnement	1	2	3
(277)	10	La santé et la sécurité sociale	1	2	3
(278)	11	L'agriculture et la pêche (M)	1	2	3
(279)	12	La protection des consommateurs	1	2	3
(280)	13	La recherche scientifique et technologique	1	2	3
(281)	14	Le support des régions qui ont des difficultés économiques	1	2	3
(282)	15	L'énergie (M)	1	2	3
(283)	16	La concurrence (M)	1	2	3

EB64.2 Q31 TREND MODIFIED

QA25 What is your opinion on each of the following statements? Please tell me for each statement, whether you are for it or against it.

		(READ OUT - ROTATE)	For	Against	DK
(284)	1	A European Monetary Union with one single currency, the euro	1	2	3
(285)	2	A common foreign policy among the Member States of the European Union, towards other countries	1	2	3
(286)	3	A common defence and security policy among European Union Member States	1	2	3
(287)	4	Further enlargement of the European Union to include other countries in future years	1	2	3
(288)	5	A constitution for the European Union	1	2	3
(289)	6	The speed of building Europe being faster in one group of countries than in the other countries	1	2	3

EB65.2 QA30

QA25 Quelle est votre opinion sur chacune des propositions suivantes ? Veuillez me dire, pour chaque proposition, si vous êtes pour ou si vous êtes contre.

		(LIRE - ROTATION)	Pour	Contre	NSP
(284)	1	Une union monétaire européenne avec une seule monnaie, l'euro	1	2	3
(285)	2	Une politique étrangère commune aux pays de l'Union européenne vis-à-vis des autres pays	1	2	3
(286)	3	Une politique de sécurité et de défense commune des Etats membres de l'Union européenne	1	2	3
(287)	4	L'élargissement de l'Union européenne à d'autres pays dans les années à venir	1	2	3
(288)	5	Une constitution pour l'Union européenne	1	2	3
(289)	6	Une vitesse de la construction européenne plus élevée dans un groupe de pays que dans les autres pays	1	2	3

EB65.2 QA30

QA26 From the following list of actions, could you tell me what should be, for you, the three actions that the European Union should follow in priority.

(SHOW CARD - READ OUT - MAX. 3 ANSWERS)

	<b>(290-307)</b>
(SPLIT A) Welcoming new Member Countries (M)	1,
(SPLIT B) Prepare a new enlargement of the EU (N)	2,
Getting closer to European citizens, for example by giving them more information about the European Union, its policies and its institutions	3,
Successfully implementing the single European currency, the euro	4,
Fighting poverty and social exclusion	5,
Protecting the environment	6,
Protecting consumers and guaranteeing the quality of products (M)	7,
Fighting unemployment	8,
Reforming the institutions of the European Union and the way they work	9,
(SPLIT A) Fighting organised crime and drug trafficking (M)	10,
(SPLIT B) Fighting organised crime (N)	11,
Asserting the political and diplomatic importance of the European Union around the world	12,
Maintaining peace and security in Europe	13,
Guaranteeing the rights of the individual and respect for the principles of democracy in Europe	14,
Fighting terrorism	15,
Fighting illegal immigration	16,
Others (SPONTANEOUS)	17,
DK	18,

EB65.2 QA31 TREND MODIFIED

QA27 In your opinion, should decisions concerning European defence policy be taken by national governments, by NATO or by the European Union?

(ONE ANSWER ONLY)

	<b>(308)</b>
National governments	1
NATO	2
The European Union	3
Other (SPONTANEOUS)	4
DK	5

EB64.2 QA35

QA26 Parmi la liste d'actions suivante, pourriez-vous me dire quelles devraient être, pour vous, les trois actions que l'Union européenne devrait poursuivre en priorité.

(MONTRER CARTE - LIRE - MAX. 3 REPONSES)

	<b>(290-307)</b>
(SPLIT A) Accueillir de nouveaux Pays membres (M)	1,
(SPLIT B) Préparer un nouvel élargissement de l'UE (N)	2,
Etre plus proche des citoyens européens, par exemple en les informant davantage sur l'Union européenne, ses politiques et ses institutions	3,
Réussir la mise en place de la monnaie unique européenne, l'euro	4,
Lutter contre la pauvreté et l'exclusion sociale	5,
Protéger l'environnement	6,
Protéger les consommateurs et garantir la qualité des produits (M)	7,
Lutter contre le chômage	8,
Réformer les institutions de l'Union européenne et leur fonctionnement	9,
(SPLIT A) Lutter contre le crime organisé et le trafic de drogue (M)	10,
(SPLIT B) Lutter contre le crime organisé (N)	11,
Affirmer l'importance politique et diplomatique de l'Union européenne dans le monde	12,
Préserver la paix et la sécurité en Europe	13,
Garantir les droits de l'individu et le respect des principes démocratiques en Europe	14,
Lutter contre le terrorisme	15,
Lutter contre l'immigration clandestine	16,
Autres (SPONTANE)	17,
NSP	18,

EB65.2 QA31 TREND MODIFIED

QA27 Selon vous, les décisions concernant la politique européenne de défense devraient-elles être prises par les gouvernements nationaux, l'OTAN ou l'Union européenne ?

(UNE SEULE REPONSE)

	<b>(308)</b>
Les gouvernements nationaux	1
OTAN	2
L'Union européenne	3
Autre (SPONTANE)	4
NSP	5

EB64.2 QA35

QA28 On which of the following do you think most of the European Union budget is spent?

(SHOW CARD - READ OUT - ONE ANSWER ONLY)

	(309)
Employment and social affairs	1
Agriculture	2
Scientific research	3
Regional aid	4
Foreign policy and aid to countries outside the European Union	5
Administrative and personnel costs, buildings	6
Other (SPONTANEOUS)	7
DK	8

EB64.2 QA37

QA29a In your opinion, would you say that the United States tend to play a positive role, a negative role or neither a positive nor a negative role regarding...?

	(READ OUT)	Positive	Negative	Neither positive nor negative	DK
--	------------	----------	----------	-------------------------------	----

(310)	1	Peace in the world	1	2	3	4
(311)	2	The fight against terrorism	1	2	3	4
(312)	3	Growth of the world economy	1	2	3	4
(313)	4	The fight against poverty in the world	1	2	3	4
(314)	5	Protection of the environment	1	2	3	4

EB64.2 QA38a

QA28 A votre avis, dans quel domaine l'Union européenne dépense-t-elle la plus grande partie de son budget ?

(MONTRER CARTE - LIRE - UNE SEULE REPONSE)

	(309)
L'emploi et les affaires sociales	1
L'agriculture	2
La recherche scientifique	3
Les aides régionales	4
La politique étrangère et l'aide aux pays en-dehors de l'Union européenne	5
Les frais administratifs et les frais de personnel, les bâtiments	6
Autre (SPONTANE)	7
NSP	8

EB64.2 QA37

QA29a A vos yeux, les Etats-Unis jouent-ils plutôt un rôle positif, plutôt un rôle négatif ou ni l'un ni l'autre en ce qui concerne ... ?

	(LIRE)	Positif	Négatif	Ni l'un ni l'autre	NSP
--	--------	---------	---------	--------------------	-----

(310)	1	La paix dans le monde	1	2	3	4
(311)	2	La lutte contre le terrorisme	1	2	3	4
(312)	3	La croissance de l'économie mondiale	1	2	3	4
(313)	4	La lutte contre la pauvreté dans le monde	1	2	3	4
(314)	5	La protection de l'environnement	1	2	3	4

EB64.2 QA38a

QA29b And in your opinion, does the European Union tend to play a positive role, a negative role or neither positive nor negative role regarding...?

(READ OUT)	Positive	Negative	Neither positive nor negative	DK
------------	----------	----------	-------------------------------	----

(315)	1	Peace in the world	1	2	3	4
(316)	2	The fight against terrorism	1	2	3	4
(317)	3	The growth of the world economy	1	2	3	4
(318)	4	The fight against poverty in the world	1	2	3	4
(319)	5	The protection of the environment	1	2	3	4

EB64.2 QA38b

QA30 Do you ever think of yourself as not only (NATIONALITY), but also European? Does this happen often, sometimes or never?

(ONE ANSWER ONLY)

	(320)
Often	1
Sometimes	2
Never	3
DK	4

EB64.2 QA39

QA31 Would you say you are very proud, fairly proud, not very proud, not at all proud to be (NATIONALITY)?

(NATIONALITY AS SPECIFIED IN QUESTION 1 OF QUESTIONNAIRE - ONE ANSWER ONLY)

	(321)
Very proud	1
Fairly proud	2
Not very proud	3
Not at all proud	4
DK	5

EB64.2 QA41

QA29b Et à vos yeux, l'Union européenne joue-t-elle plutôt un rôle positif, plutôt un rôle négatif ou ni l'un ni l'autre en ce qui concerne ... ?

(LIRE)	Positif	Négatif	Ni l'un ni l'autre	NSP
--------	---------	---------	--------------------	-----

(315)	1	La paix dans le monde	1	2	3	4
(316)	2	La lutte contre le terrorisme	1	2	3	4
(317)	3	La croissance de l'économie mondiale	1	2	3	4
(318)	4	La lutte contre la pauvreté dans le monde	1	2	3	4
(319)	5	La protection de l'environnement	1	2	3	4

EB64.2 QA38b

QA30 Vous arrive-t-il de penser que vous êtes non seulement un (NATIONALITE), mais aussi un Européen ? Cela vous arrive-t-il souvent, quelque fois ou jamais ?

(UNE SEULE REPONSE)

	(320)
Souvent	1
Quelquefois	2
Jamais	3
NSP	4

EB64.2 QA39

QA31 Diriez-vous que vous êtes très fier(e), assez fier(e), assez peu fier(e), pas du tout fier(e) d'être (NATIONALITE) ?

(NATIONALITE COMME SPECIFIE A LA QUESTION 1 DU QUESTIONNAIRE - UNE SEULE REPONSE)

	(321)
Très fier(e)	1
Assez fier(e)	2
Assez peu fier(e)	3
Pas du tout fier(e)	4
NSP	5

EB64.2 QA41

QA32 And would you say you are very proud, fairly proud, not very proud, not at all proud to be European?

(ONE ANSWER ONLY)

	<b>(322)</b>
Very proud	1
Fairly proud	2
Not very proud	3
Not at all proud	4
I do not feel European	5
DK	6

EB64.2 QA42

QA33 For each of the following countries, would you be in favour or against it becoming part of the European Union in the future?

(ROTATE)

	(READ OUT)	In favour	Against	DK
--	------------	-----------	---------	----

<b>(323)</b>	1	Switzerland	1	2	3
<b>(324)</b>	2	Norway	1	2	3
<b>(325)</b>	3	Bosnia and Herzegovina	1	2	3
<b>(326)</b>	4	Croatia	1	2	3
<b>(327)</b>	5	The Former Yugoslav Republic of Macedonia (FYROM)	1	2	3
<b>(328)</b>	6	Serbia (M)	1	2	3
<b>(329)</b>	7	Montenegro (M)	1	2	3
<b>(330)</b>	8	Iceland	1	2	3
<b>(331)</b>	9	Albania	1	2	3
<b>(332)</b>	10	Bulgaria	1	2	3
<b>(333)</b>	11	Romania	1	2	3
<b>(334)</b>	12	Ukraine	1	2	3
<b>(335)</b>	13	Turkey	1	2	3

EB64.2 QA44 TREND MODIFIED

QA32 Et diriez-vous que vous êtes très fier(e), assez fier(e), assez peu fier(e), pas du tout fier(e) d'être Européen(ne) ?

(UNE SEULE REPONSE)

	<b>(322)</b>
Très fier(e)	1
Assez fier(e)	2
Assez peu fier(e)	3
Pas du tout fier(e)	4
Je ne me sens pas Européen	5
NSP	6

EB64.2 QA42

QA33 Pour chacun des pays suivants, seriez-vous favorable ou défavorable à ce qu'à l'avenir, il fasse partie de l'Union européenne ?

(ROTATION)

	(LIRE)	En faveur	Contre	NSP
--	--------	-----------	--------	-----

<b>(323)</b>	1	Suisse	1	2	3
<b>(324)</b>	2	Norvège	1	2	3
<b>(325)</b>	3	Bosnie-Herzégovine	1	2	3
<b>(326)</b>	4	Croatie	1	2	3
<b>(327)</b>	5	Ancienne République yougoslave de Macédoine	1	2	3
<b>(328)</b>	6	Serbie (M)	1	2	3
<b>(329)</b>	7	Monténégro (M)	1	2	3
<b>(330)</b>	8	Islande	1	2	3
<b>(331)</b>	9	Albanie	1	2	3
<b>(332)</b>	10	Bulgarie	1	2	3
<b>(333)</b>	11	Roumanie	1	2	3
<b>(334)</b>	12	Ukraine	1	2	3
<b>(335)</b>	13	Turquie	1	2	3

EB64.2 QA44 TREND MODIFIED

QA34 For each of the following please tell me whether you totally agree, tend to agree, tend to disagree or totally disagree.

(SHOW CARD)

		Totally agree	Tend to agree	Tend to disagree	Totally disagree	DK
(336)	1 Turkey partly belongs to Europe by its geography	1	2	3	4	5
(337)	2 Turkey partly belongs to Europe by its history	1	2	3	4	5
(338)	3 Turkey's accession to the European Union would strengthen the security in this region	1	2	3	4	5
(339)	4 The cultural differences between Turkey and the European Union Member States are too significant to allow it to join the EU (M)	1	2	3	4	5
(340)	5 Turkey's accession would favour rejuvenate an ageing European population (M)	1	2	3	4	5
(341)	6 Turkey's joining could risk favouring immigration to more developed countries in the European Union	1	2	3	4	5
(342)	7 To join the European Union in about ten years, Turkey will have to respect systematically Human Rights	1	2	3	4	5
(343)	8 To join the European Union in about ten years, Turkey will have to significantly improve the state of its economy	1	2	3	4	5

EB64.2 QA45 TREND MODIFIED

QA34 Pour chacune des propositions suivantes, dites-moi si vous êtes tout à fait d'accord, plutôt d'accord, plutôt pas d'accord ou pas du tout d'accord.

(MONTRER CARTE)

		Tout à fait d'accord	Plutôt d'accord	Plutôt pas d'accord	Pas du tout d'accord	NSP
(336)	1 La Turquie appartient en partie à l'Europe de par sa géographie	1	2	3	4	5
(337)	2 La Turquie appartient en partie à l'Europe de par son histoire	1	2	3	4	5
(338)	3 L'adhésion de la Turquie à l'Union européenne renforcerait la sécurité dans la région	1	2	3	4	5
(339)	4 Les différences culturelles entre la Turquie et les Etats membres de l'Union européenne sont trop importantes pour lui permettre d'adhérer à l'UE	1	2	3	4	5
(340)	5 L'adhésion de la Turquie favoriserait le rajeunissement d'une population européenne vieillissante	1	2	3	4	5
(341)	6 L'adhésion de la Turquie risquerait d'encourager l'immigration vers les pays les plus développés de l'Union européenne	1	2	3	4	5
(342)	7 Pour pouvoir adhérer à l'Union européenne dans une dizaine d'années, la Turquie devra respecter systématiquement les droits de l'homme	1	2	3	4	5
(343)	8 Pour pouvoir adhérer à l'Union européenne dans une dizaine d'années, la Turquie devra avoir amélioré significativement son niveau économique	1	2	3	4	5

EB64.2 QA45 TREND MODIFIED

DO NOT ASK QA35 in ES, EL, IT, SI, HU, LU, CY, MT, SK, LV, AT, DE, LT, BE and EE - THOSE COUNTRIES GO TO QA36

NE PAS POSER QA35 en ES, EL, IT, SI, HU, LU, CY, MT, SK, LV, AT, DE, LT, BE et EE - CES PAYS ALLER EN QA36

QA35 According to what you know, would you say that you are in favour of or opposed to the European Constitution?

QA35 D'après ce que vous en savez, diriez-vous que vous êtes favorable ou opposé(e) à la Constitution européenne ?

(READ OUT - ONE ANSWER ONLY)

(LIRE - UNE SEULE REPONSE)

	<b>(344)</b>
Totally in favour	1
Fairly in favour	2
Fairly opposed	3
Totally opposed	4
DK	5

	<b>(344)</b>
Tout à fait favorable	1
Plutôt favorable	2
Plutôt opposé(e)	3
Tout à fait opposé(e)	4
NSP	5

EB65.2 QB2 FILTER MODIFIED

EB65.2 QB2 FILTER MODIFIED

ASK ALL

A TOUS

QA36 For each of the following please tell me whether you totally agree, tend to agree, tend to disagree or totally disagree. If all Member States adopt the Treaty establishing a Constitution for Europe, it will make the European Union...

QA36 Pour chacune des propositions suivantes, dites-moi si vous êtes tout à fait d'accord, plutôt d'accord, plutôt pas d'accord ou pas du tout d'accord. Si tous les Etats membres adoptaient le traité établissant une Constitution pour l'Europe, cela rendrait l'Union européenne ... ?

(ONE ANSWER PER LINE)

(UNE REPONSE PAR LIGNE)

	(READ OUT)	Totally agree	Tend to agree	Tend to disagree	Totally disagree	DK
--	------------	---------------	---------------	------------------	------------------	----

	(LIRE)	Tout à fait d'accord	Plutôt d'accord	Plutôt pas d'accord	Pas du tout d'accord	NSP
--	--------	----------------------	-----------------	---------------------	----------------------	-----

(345)	1	More democratic	1	2	3	4	5
(346)	2	More efficient	1	2	3	4	5
(347)	3	More transparent	1	2	3	4	5
(348)	4	Stronger in the world	1	2	3	4	5
(349)	5	More competitive economically	1	2	3	4	5
(350)	6	More socially-minded	1	2	3	4	5

(345)	1	Plus démocratique	1	2	3	4	5
(346)	2	Plus efficace	1	2	3	4	5
(347)	3	Plus transparente	1	2	3	4	5
(348)	4	Plus forte dans le monde	1	2	3	4	5
(349)	5	Plus compétitive économiquement	1	2	3	4	5
(350)	6	Plus sociale	1	2	3	4	5

EB65.2 QB3 (ITEMS 1-3) EB65.2 QB4 (ITEMS 4-6)

EB65.2 QB3 (ITEMS 1-3) EB65.2 QB4 (ITEMS 4-6)



ASK QA37 ONLY IN EU25 - OTHERS GO TO QA38

POSER QA37 UNIQUEMENT EN UE25 - LES AUTRES ALLER EN QA38

QA37 15 countries have ratified the European Constitution, but France and the Netherlands voted "no". Which of the following best describes your view? (M)

QA37 15 pays ont ratifié la Constitution européenne, mais la France et les Pays-Bas ont voté "non". Laquelle des propositions reflète le mieux votre opinion ? (M)

(READ OUT - ONE ANSWER ONLY)

(LIRE - UNE SEULE REPONSE)

	(351)
The European Union Member States should continue the ratification process of the European Constitution	1
The European Constitution should be renegotiated	2
The European Constitution should be dropped	3
DK	4

	(351)
Les Etats membres de l'Union européenne devraient continuer le processus de ratification	1
La Constitution européenne devrait être renégociée	2
La Constitution européenne devrait être annulée	3
NSP	4

EB65.2 QB5 TREND MODIFIED

EB65.2 QB5 TREND MODIFIED

ASK ALL

A TOUS

QA38 Which of the two following statements, best describes your view?

QA38 Laquelle de ces propositions, reflète le mieux votre opinion ?

(READ OUT - ONE ANSWER ONLY)

(LIRE - UNE SEULE REPONSE)

	(352)
A European Constitution is necessary to ensure that the European Institutions work well	1
A European Constitution is not necessary to ensure that the European Institutions work well	2
DK	3

	(352)
Une Constitution européenne est nécessaire pour assurer le bon fonctionnement des institutions européennes	1
Une Constitution européenne n'est pas nécessaire pour assurer le bon fonctionnement des institutions européennes	2
NSP	3

EB64.2 QA50

EB64.2 QA50

--

QA39 For each of the following, please tell me whether in your opinion the European Union is ahead, behind or at the same level as the United States.

(SHOW CARD - ONE ANSWER PER LINE)

	(READ OUT)	Ahead	Behind	At the same level	DK
--	------------	-------	--------	-------------------	----

(353)	1	Scientific research	1	2	3	4
(354)	2	Medical research	1	2	3	4
(355)	3	Protection of the environment	1	2	3	4
(356)	4	Innovation technology	1	2	3	4
(357)	5	The healthcare system	1	2	3	4
(358)	6	Education	1	2	3	4
(359)	7	Fighting social disparities	1	2	3	4
(360)	8	Fighting unemployment	1	2	3	4
(361)	9	Fighting discrimination	1	2	3	4
(362)	10	The creation of new companies	1	2	3	4

EB64.2 QA53

QA40 The single market increased competition in a number of domains such as transport, telecommunication services, banking and insurance services. In general, would you say that this has a ... effect? (M)

(READ OUT - ONE ANSWER ONLY)

	(363)
Very positive	1
Fairly positive	2
Fairly negative	3
Very negative	4
Neither positive nor negative (SPONTANEOUS)	5
DK	6

EB64.2 QA54

--

QA39 Pour chacun des domaines suivants, dites-moi si selon vous l'Union européenne est en avance, en retard ou au même niveau que les Etats-Unis.

(MONTRER CARTE - UNE REPONSE PAR LIGNE)

	(LIRE)	En avance	En retard	Au même niveau	NSP
--	--------	-----------	-----------	----------------	-----

(353)	1	La recherche scientifique	1	2	3	4
(354)	2	La recherche médicale	1	2	3	4
(355)	3	La protection de l'environnement	1	2	3	4
(356)	4	L'innovation technologique	1	2	3	4
(357)	5	Les systèmes de santé	1	2	3	4
(358)	6	L'éducation	1	2	3	4
(359)	7	La lutte contre les inégalités sociales	1	2	3	4
(360)	8	La lutte contre le chômage	1	2	3	4
(361)	9	La lutte contre les discriminations	1	2	3	4
(362)	10	La création d'entreprise	1	2	3	4

EB64.2 QA53

QA40 Le marché unique a augmenté la concurrence dans un certain nombre de domaines tels que les transports, les services de télécommunication, les services bancaires et les assurances. D'une manière générale, diriez-vous que cela a un effet ... ?

(LIRE - UNE SEULE REPONSE)

	(363)
Très positif	1
Plutôt positif	2
Plutôt négatif	3
Très négatif	4
Ni positif, ni négatif (SPONTANE)	5
NSP	6

EB64.2 QA54

QA41 Compared to 10 years ago, do you think that due to the single market, the international competitiveness of (NATIONALITY) companies is now better, worse or the same?

QA41 Par rapport à il y a 10 ans, pensez-vous qu'à cause du marché unique, la compétitivité internationale des entreprises (NATIONALITE) soit maintenant meilleure, pire ou la même ?

(READ OUT – ONE ANSWER ONLY)

(LIRE – UNE SEULE REPONSE)

	<b>(364)</b>
Better	1
Worse	2
The same	3
DK	4

	<b>(364)</b>
Meilleure	1
Pire	2
La même	3
NSP	4

NEW

NEW

QA42: DO NOT ASK ITEMS 3 and 7 in CY (tcc)

QA42 : NE PAS POSER ITEMS 3 et 7 en CY (tcc)

QA42 For each of the following achievements of the European Union, could you tell me whether you have benefited from it or not.

QA42 Voici une liste de réalisations de l'Union européenne. Pourriez-vous me dire si vous en avez bénéficié ou non.

(SHOW CARD – ONE ANSWER PER LINE)

(MONTRER CARTE – UNE REPONSE PAR LIGNE)

	(READ OUT)	Yes	No	DK
--	------------	-----	----	----

	(LIRE)	Oui	Non	NSP
--	--------	-----	-----	-----

<b>(365)</b>	1	The common currency, the EURO	1	2	3
<b>(366)</b>	2	A wider variety of goods from other EU countries	1	2	3
<b>(367)</b>	3	The rights of an EU citizen	1	2	3
<b>(368)</b>	4	No/less border controls when travelling	1	2	3
<b>(369)</b>	5	Working or studying in another EU country	1	2	3
<b>(370)</b>	6	The rights of a consumer	1	2	3
<b>(371)</b>	7	The right to bring a case before the Court of Justice	1	2	3

<b>(365)</b>	1	La monnaie unique, l'EURO	1	2	3
<b>(366)</b>	2	Une plus grande variété de biens provenant d'autres pays de l'UE	1	2	3
<b>(367)</b>	3	Les droits d'un citoyen de l'UE	1	2	3
<b>(368)</b>	4	Pas/Moins de contrôles aux frontières lors de voyages	1	2	3
<b>(369)</b>	5	Travailler ou étudier dans un autre pays de l'UE	1	2	3
<b>(370)</b>	6	Les droits des consommateurs	1	2	3
<b>(371)</b>	7	Le droit de saisir la Cour de justice des	1	2	3

NEW

NEW

--

--

QA43 Which of the following two propositions is the one which is closest to your opinion with regard to globalisation?

QA43 Parmi les deux propositions suivantes, quelle est celle qui se rapproche le plus de votre opinion à l'égard de la mondialisation ?

(READ OUT – ONE ANSWER ONLY)

(LIRE – UNE SEULE REPONSE)

	(372)
Globalisation represents a good opportunity for (NATIONALITY) companies thanks to the opening-up of markets	1
Globalisation represents a threat to employment and companies in (OUR COUNTRY)	2
DK	3

	(372)
La mondialisation constitue une bonne opportunité pour les entreprises (NATIONALITE) grâce à l'ouverture des marchés	1
La mondialisation constitue une menace pour l'emploi et les entreprises en (NOTRE PAYS)	2
NSP	3

EB65.1 QA17

EB65.1 QA17

--

--

QA44 Could you tell me whether you think that globalisation has a rather positive or rather negative effect on each of the following domains?

QA44 Pouvez-vous me dire si vous pensez que la mondialisation a eu un effet plutôt positif ou plutôt négatif sur chacun des domaines suivants.

(SHOW CARD – ONE ANSWER PER LINE)

(MONTRER CARTE – UNE REPONSE PAR LIGNE)

(READ OUT)	Fairly positive effect	Fairly negative effect	No effect (SPONTA NEOUS)	DK
------------	------------------------	------------------------	--------------------------	----

(LIRE)	Un effet plutôt positif	Un effet plutôt négatif	Pas d'effet (SPONTA NE)	NSP
--------	-------------------------	-------------------------	-------------------------	-----

(373)	1	Economic growth in our country	1	2	3	4
(374)	2	Solidarity between countries	1	2	3	4
(375)	3	Scientific and technical progress	1	2	3	4
(376)	4	Democracy at a world-wide level	1	2	3	4
(377)	5	Quality of public services	1	2	3	4
(378)	6	Disparities between countries	1	2	3	4
(379)	7	Employment in our country	1	2	3	4
(380)	8	Environment	1	2	3	4
(381)	9	Health	1	2	3	4

(373)	1	Le développement économique dans notre pays	1	2	3	4
(374)	2	La solidarité entre pays	1	2	3	4
(375)	3	Les progrès scientifiques et technologiques	1	2	3	4
(376)	4	La démocratie au niveau mondial	1	2	3	4
(377)	5	La qualité des services publics	1	2	3	4
(378)	6	Les disparités entre pays	1	2	3	4
(379)	7	L'emploi dans notre pays	1	2	3	4
(380)	8	L'environnement	1	2	3	4
(381)	9	La santé	1	2	3	4

NEW

NEW

ASK QA45a TO SPLIT A - OTHERS GO TO QA45b

POSER QA45a AU SPLIT A - LES AUTRES ALLER EN QA45b

QA45a To what extent do you agree or disagree with the following statement: The European Union helps to protect us from the negative effects of globalisation. (M)

QA45a Dans quelle mesure êtes vous d'accord ou pas d'accord avec la proposition suivante : L'Union européenne nous aide à nous protéger des effets négatifs de la mondialisation. (M)

(READ OUT - ONE ANSWER ONLY)

(LIRE - UNE SEULE REPONSE)

	(382)
Totally agree	1
Tend to agree	2
Tend to disagree	3
Totally disagree	4
DK	5

	(382)
Tout à fait d'accord	1
Plutôt d'accord	2
Plutôt pas d'accord	3
Pas du tout d'accord	4
NSP	5

EB64.2 QA56 FILTER + TREND MODIFIED

EB64.2 QA56 FILTER + TREND MODIFIED

ASK QA45b TO SPLIT B - OTHERS GO TO QA46

POSER QA45b AU SPLIT B - LES AUTRES ALLER EN QA46

QA45b To what extent do you agree or disagree with the following statement: The European Union enables European citizens to better benefit from the positive effects of globalisation.

QA45b Dans quelle mesure êtes-vous d'accord ou pas d'accord avec la proposition suivante : L'Union européenne permet aux citoyens européens de mieux bénéficier des effets positifs de la mondialisation.

(READ OUT - ONE ANSWER ONLY)

(LIRE - UNE SEULE REPONSE)

	(383)
Totally agree	1
Tend to agree	2
Tend to disagree	3
Totally disagree	4
DK	5

	(383)
Tout à fait d'accord	1
Plutôt d'accord	2
Plutôt pas d'accord	3
Pas du tout d'accord	4
NSP	5

NEW

NEW

ASK ALL

QA46 Which of the following statements would you prioritise to improve the performance of the European economy?

(READ OUT - MAX. 3 ANSWERS)

	(384-391)
Increase the legal number of working hours	1,
Improve education and professional training	2,
Invest in research and innovation	3,
Facilitate the creation of companies	4,
Use energy more efficiently	5,
Invest in transport infrastructure (motorways, railways, etc.)	6,
Other (SPONTANEOUS)	7,
DK	8,

EB65.2 QC5

A TOUS

QA46 Parmi les propositions suivantes, quelles sont celles qui seraient votre priorité pour améliorer la performance de l'économie européenne ?

(LIRE - MAX. 3 REPONSES)

	(384-391)
Augmenter la durée légale du travail	1,
Améliorer la formation professionnelle et l'éducation	2,
Investir dans la recherche et l'innovation	3,
Faciliter la création d'entreprises	4,
Utiliser l'énergie de manière plus efficace	5,
Investir dans les infrastructures de transports (autoroutes, chemins de fer, etc.)	6,
Autre (SPONTANE)	7,
NSP	8,

EB65.2 QC5

--

--

QA47 For each of the following propositions, tell me if you...? (M)

QA47 Pour chacune des propositions suivantes, pourriez-vous me dire si vous êtes ... ? (M)

(SHOW CARD WITH SCALE – ONE ANSWER PER LINE)

(MONTRER CARTE AVEC ECHELLE – UNE REPONSE PAR LIGNE)

	(READ OUT)	Totally agree	Tend to agree	Tend to disagree	Totally disagree	DK
--	------------	---------------	---------------	------------------	------------------	----

	(LIRE)	Tout à fait d'accord	Plutôt d'accord	Plutôt pas d'accord	Pas du tout d'accord	NSP
--	--------	----------------------	-----------------	---------------------	----------------------	-----

(392)	1	The State intervenes too much in our lives	1	2	3	4	5
(393)	2	We need more equality and justice even if this means less freedom for the individual	1	2	3	4	5
(394)	3	Nowadays there is too much tolerance. Criminals should be punished more severely	1	2	3	4	5
(395)	4	Citizens should participate more actively in politics in (OUR COUNTRY)	1	2	3	4	5
(396)	5	Immigrants contribute a lot to (OUR COUNTRY)	1	2	3	4	5
(397)	6	(SPLIT BALLOT A) Economic growth must be a priority for (OUR COUNTRY), even if it affects the environment	1	2	3	4	5
(398)	7	(SPLIT BALLOT B) Protecting the environment should be a priority for (OUR COUNTRY), even if it affects the economic growth	1	2	3	4	5
(399)	8	Free competition is the best guarantee for economic prosperity	1	2	3	4	5
(400)	9	The place of religion in our society is too important (N)	1	2	3	4	5

(392)	1	L'Etat intervient trop dans notre vie	1	2	3	4	5
(393)	2	Nous avons besoin de plus d'égalité et de justice même si cela signifie moins de liberté pour l'individu	1	2	3	4	5
(394)	3	Il y a trop d'indulgence de nos jours. Les criminels devraient être plus sévèrement punis	1	2	3	4	5
(395)	4	Les citoyens devraient participer plus activement à la vie politique de (NOTRE PAYS)	1	2	3	4	5
(396)	5	Les immigrants apportent beaucoup à (NOTRE PAYS)	1	2	3	4	5
(397)	6	(SPLIT BALLOT A) La croissance économique devrait être une priorité pour (NOTRE PAYS) même si cela a un impact sur l'environnement	1	2	3	4	5
(398)	7	(SPLIT BALLOT B) Protéger l'environnement devrait être une priorité pour (NOTRE PAYS) même si cela a un impact sur la croissance économique	1	2	3	4	5
(399)	8	La libre concurrence est la meilleure façon de garantir la prospérité	1	2	3	4	5
(400)	9	La place de la religion dans notre société est trop importante (N)	1	2	3	4	5

(401)	10	Personal consumption of cannabis should be legalised throughout Europe (N)	1	2	3	4	5
(402)	11	Homosexual marriages should be allowed throughout Europe (N)	1	2	3	4	5
(403)	12	Adoption of children should be authorised for homosexual couples throughout Europe (N)	1	2	3	4	5
(404)	13	More importance should be given to spare time than to work (N)	1	2	3	4	5

EB60.1 Q37 TREND MODIFIED

--

QA48a	And in the following list, which are three most important values for you personally?
-------	--

(SHOW CARD – READ OUT – MAX. 3 ANSWERS)

The Rule of Law	1,
Respect for human life	2,
Human rights	3,
Individual freedom	4,
Democracy	5,
Peace	6,
Equality	7,
Solidarity, support for others	8,
Tolerance	9,
Religion	10,
Self-fulfilment	11,
Respect for other cultures	12,
None of these (SPONTANEOUS)	13,
DK	14,

EB60.1 Q36a

(401)	10	La consommation personnelle de cannabis devrait être légalisée en Europe (N)	1	2	3	4	5
(402)	11	Les mariages homosexuels devraient être autorisés en Europe (N)	1	2	3	4	5
(403)	12	L'adoption d'enfants devrait être autorisée pour les couples homosexuels en Europe (N)	1	2	3	4	5
(404)	13	Plus d'importance devrait être donnée aux loisirs plutôt qu'au travail (N)	1	2	3	4	5

EB60.1 Q37 TREND MODIFIED

--

QA48a	Et dans la liste suivante, quelles sont les trois valeurs qui comptent le plus pour vous ?
-------	--

(MONTRER CARTE – LIRE – MAX. 3 REPONSES)

L'Etat de droit	1,
Le respect de la vie humaine	2,
Les Droits de l'Homme	3,
Les libertés individuelles	4,
La démocratie	5,
La paix	6,
L'égalité	7,
La solidarité	8,
La tolérance	9,
La religion	10,
L'épanouissement personnel	11,
Le respect des autres cultures	12,
Aucun de ceux-ci (SPONTANE)	13,
NSP	14,

EB60.1 Q36a



QA48b Which three of the following values, best represent the European Union? (M)

QA48b Quelles sont les trois valeurs qui représentent le mieux l'Union européenne, parmi les suivantes ? (M)

(SHOW CARD – READ OUT – MAX. 3 ANSWERS)

(MONTRER CARTE – LIRE – MAX. 3 REPONSES)

	<b>(419-432)</b>
The Rule of Law	1,
Respect for human life	2,
Human rights	3,
Individual freedom	4,
Democracy	5,
Peace	6,
Equality	7,
Solidarity, support for others	8,
Tolerance	9,
Religion	10,
Self-fulfilment	11,
Respect for other cultures	12,
None of these (SPONTANEOUS)	13,
DK	14,

	<b>(419-432)</b>
L'Etat de droit	1,
Le respect de la vie humaine	2,
Les Droits de l'Homme	3,
Les libertés individuelles	4,
La démocratie	5,
La paix	6,
L'égalité	7,
La solidarité	8,
La tolérance	9,
La religion	10,
L'épanouissement personnel	11,
Le respect des autres cultures	12,
Aucun de ceux-ci (SPONTANE)	13,
NSP	14,

EB60.1 Q36b TREND SLIGHTLY MODIFIED

EB60.1 Q36b TREND SLIGHTLY MODIFIED

QA49 In your opinion, in terms of shared values, are European Union Member States...?

QA49 Selon vous, en termes de valeurs partagées, les Etats membres de l'Union européenne sont ... ?

(READ OUT – ONE ANSWER ONLY)

(LIRE – UNE SEULE REPONSE)

	<b>(433)</b>
Very close to each other	1
Fairly close to each other	2
Fairly distant from each other	3
Very distant from each other	4
DK	5

	<b>(433)</b>
Très proches les uns des autres	1
Plutôt proches les uns des autres	2
Plutôt différents les uns des autres	3
Très différents les uns des autres	4
NSP	5

NEW

NEW

--

--

QA50 Which two of the following would you consider to be most helpful if anything, for the future of Europe?

QA50 Parmi les éléments suivants, quels seraient selon vous les deux plus utiles pour le futur de l'Europe ?

(SHOW CARD – READ OUT – MAX. 2 ANSWERS)

(MONTRER CARTE – LIRE – MAX. 2 REPONSES)

	(434-442)
A common language	1,
Well defined external borders of the EU	2,
The introduction of the Euro in all EU countries	3,
Comparable living standards	4,
A common army	5,
A common Constitution	6,
None (SPONTANEOUS)	7,
Other (SPONTANEOUS – SPECIFY)	8,
DK	9,

	(434-442)
Une langue commune	1,
Des frontières extérieures de l'UE bien définies	2,
L'introduction de l'Euro dans tous les pays de l'UE	3,
Des niveaux de vie comparables	4,
Une armée commune	5,
Une Constitution commune	6,
Aucun (SPONTANE)	7,
Autre (SPONTANE – SPECIFIER)	8,
NSP	9,

EB65.1 QA11

EB65.1 QA11

QA51 How would you judge the current situation in each of the following?

QA51 Comment jugez-vous la situation actuelle dans chacun des domaines suivants ?

(SHOW CARD)

(MONTRER CARTE)

	(READ OUT)	Very good	Rather good	Rather bad	Very bad	DK
--	------------	-----------	-------------	------------	----------	----

	(LIRE)	Très bonne	Plutôt bonne	Plutôt mauvaise	Très mauvaise	NSP
--	--------	------------	--------------	-----------------	---------------	-----

(443)	1	The situation of the (NATIONALITY) economy	1	2	3	4	5
(444)	2	The situation of the European economy	1	2	3	4	5
(445)	3	The employment situation in (OUR COUNTRY)	1	2	3	4	5
(446)	4	The situation of the environment in (OUR COUNTRY)	1	2	3	4	5
(447)	5	The social welfare situation in (OUR COUNTRY)	1	2	3	4	5

(443)	1	La situation de l'économie (NATIONALITE)	1	2	3	4	5
(444)	2	La situation de l'économie européenne	1	2	3	4	5
(445)	3	La situation de l'emploi en (NOTRE PAYS)	1	2	3	4	5
(446)	4	La situation de l'environnement en (NOTRE PAYS)	1	2	3	4	5
(447)	5	La situation de la protection sociale en (NOTRE PAYS)	1	2	3	4	5

EB63.4 QD1 TREND MODIFIED

EB63.4 QD1 TREND MODIFIED

QA52 Would you say that you are very interested, fairly interested, not very interested or not at all interested in...?

(ONE ANSWER PER LINE)

	(READ OUT)	Very interested	Fairly interested	Not very interested	Not at all interested	DK
--	------------	-----------------	-------------------	---------------------	-----------------------	----

(448)

1	Domestic affairs	1	2	3	4	5
2	European affairs	1	2	3	4	5

(449)

EB65.1 QA24

QA52 Diriez-vous que vous êtes très intéressé(e), plutôt intéressé(e), plutôt pas intéressé(e) ou pas intéressé(e) du tout par ... ?

(UNE REPONSE PAR LIGNE)

	(LIRE)	Très intéressé(e)	Plutôt intéressé(e)	Plutôt pas intéressé(e)	Pas intéressé(e)	NSP
--	--------	-------------------	---------------------	-------------------------	------------------	-----

(448)

1	La politique en (NOTRE PAYS)	1	2	3	4	5
2	La politique européenne	1	2	3	4	5

(449)

EB65.1 QA24

# Tables

## Eurobarometer 66



QA1 Quand vous êtes entre amis, diriez-vous qu'il vous arrive souvent, de temps en temps ou jamais de discuter politique ?  
QA1 When you get together with friends, would you say you discuss political matters frequently, occasionally, or never?

		EU25		EU15		NMS		BE		CZ		DK		D-W		DE		D-E		EE	
		EB	EB	EB	EB	EB	EB	EB	EB	EB	EB	EB	EB	EB	EB	EB	EB	EB	EB	EB	EB
1re colonne : EB 66 automne 2006		66.1	65.2	66.1	66.1	66.1	65.2	66.1	65.2	66.1	65.2	66.1	65.2	66.1	65.2	66.1	65.2	66.1	65.2	66.1	65.2
2ième colonne: % changement par rapport à EB 65 printemps 2006		<b>16</b>	0	<b>16</b>	<b>16</b>	<b>10</b>	-2	<b>14</b>	+2	<b>22</b>	-1	<b>26</b>	+2	<b>26</b>	0	<b>28</b>	-4	<b>12</b>	-1	<b>12</b>	-1
Souvent		<b>16</b>	0	<b>16</b>	<b>16</b>	<b>10</b>	-2	<b>14</b>	+2	<b>22</b>	-1	<b>26</b>	+2	<b>26</b>	0	<b>28</b>	-4	<b>12</b>	-1	<b>12</b>	-1
De temps en temps		<b>55</b>	-1	<b>55</b>	<b>55</b>	<b>56</b>	0	<b>59</b>	-4	<b>62</b>	-1	<b>58</b>	-4	<b>59</b>	-2	<b>62</b>	+3	<b>68</b>	+1	<b>68</b>	+1
Jamais		<b>29</b>	+1	<b>29</b>	<b>29</b>	<b>34</b>	+2	<b>27</b>	+3	<b>17</b>	+3	<b>15</b>	+1	<b>14</b>	+1	<b>10</b>	+1	<b>20</b>	+1	<b>20</b>	+1
NSP		<b>0</b>	0	<b>1</b>	<b>0</b>	<b>0</b>	0	<b>0</b>	0	<b>0</b>	0	<b>1</b>	+1	<b>1</b>	+1	<b>0</b>	0	<b>1</b>	0	<b>1</b>	0

		EL		ES		FR		IE		IT		CY		CY (tcc)		LV		LT	
		EB	EB	EB	EB	EB	EB	EB	EB	EB	EB	EB	EB	EB	EB	EB	EB	EB	EB
1st column: EB 66 Autumn 2006		66.1	65.2	66.1	65.2	66.1	65.2	66.1	65.2	66.1	65.2	66.1	65.2	66.1	65.2	66.1	65.2	66.1	65.2
2nd column: % change from EB 65 Spring 2006		<b>20</b>	+1	<b>10</b>	+2	<b>12</b>	-4	<b>11</b>	0	<b>12</b>	-3	<b>11</b>	-3	<b>15</b>	-9	<b>17</b>	+1	<b>14</b>	-4
Frequently		<b>20</b>	+1	<b>10</b>	+2	<b>12</b>	-4	<b>11</b>	0	<b>12</b>	-3	<b>11</b>	-3	<b>15</b>	-9	<b>17</b>	+1	<b>14</b>	-4
Occasionally		<b>42</b>	-9	<b>38</b>	-2	<b>58</b>	+3	<b>48</b>	-1	<b>58</b>	-2	<b>49</b>	+3	<b>46</b>	-5	<b>58</b>	-3	<b>58</b>	+1
Never		<b>32</b>	+3	<b>51</b>	-1	<b>30</b>	+1	<b>40</b>	+1	<b>29</b>	+4	<b>40</b>	0	<b>38</b>	+15	<b>25</b>	+1	<b>27</b>	+2
DK		<b>6</b>	+6	<b>0</b>	0	<b>0</b>	0	<b>0</b>	-1	<b>0</b>	-1	<b>0</b>	0	<b>1</b>	-1	<b>0</b>	0	<b>0</b>	0

		HU		LU		MT		NL		AT		PL		PT		SI		SK	
		EB	EB	EB	EB	EB	EB	EB	EB	EB	EB	EB	EB	EB	EB	EB	EB	EB	EB
1re colonne : EB 66 automne 2006		66.1	65.2	66.1	65.2	66.1	65.2	66.1	65.2	66.1	65.2	66.1	65.2	66.1	65.2	66.1	65.2	66.1	65.2
2ième colonne: % changement par rapport à EB 65 printemps 2006		<b>20</b>	+1	<b>24</b>	+6	<b>10</b>	-3	<b>19</b>	+2	<b>11</b>	-4	<b>16</b>	-1	<b>9</b>	+1	<b>11</b>	+1	<b>13</b>	-1
Souvent		<b>20</b>	+1	<b>24</b>	+6	<b>10</b>	-3	<b>19</b>	+2	<b>11</b>	-4	<b>16</b>	-1	<b>9</b>	+1	<b>11</b>	+1	<b>13</b>	-1
De temps en temps		<b>53</b>	-2	<b>52</b>	-2	<b>46</b>	-4	<b>67</b>	+1	<b>68</b>	+3	<b>53</b>	-2	<b>43</b>	+2	<b>64</b>	-1	<b>62</b>	0
Jamais		<b>27</b>	+1	<b>24</b>	-4	<b>44</b>	+7	<b>14</b>	-4	<b>20</b>	+1	<b>31</b>	+4	<b>48</b>	-3	<b>25</b>	0	<b>25</b>	+1
NSP		<b>0</b>	0	<b>0</b>	0	<b>0</b>	0	<b>0</b>	0	<b>1</b>	0	<b>0</b>	-1	<b>0</b>	-1	<b>0</b>	0	<b>0</b>	0

		FI		SE		UK		BG		RO		HR		TR	
		EB	EB	EB	EB	EB	EB	EB	EB	EB	EB	EB	EB	EB	EB
1st column: EB 66 Autumn 2006		66.1	65.2	66.1	65.2	66.1	65.2	66.1	65.2	66.1	65.2	66.1	65.2	66.1	65.2
2nd column: % change from EB 65 Spring 2006		<b>9</b>	-1	<b>14</b>	0	<b>14</b>	+1	<b>16</b>	0	<b>9</b>	-1	<b>15</b>	0	<b>15</b>	+1
Frequently		<b>9</b>	-1	<b>14</b>	0	<b>14</b>	+1	<b>16</b>	0	<b>9</b>	-1	<b>15</b>	0	<b>15</b>	+1
Occasionally		<b>63</b>	-6	<b>67</b>	+3	<b>52</b>	0	<b>54</b>	-2	<b>58</b>	+1	<b>54</b>	+1	<b>42</b>	0
Never		<b>28</b>	+7	<b>18</b>	-4	<b>34</b>	0	<b>27</b>	+1	<b>31</b>	-2	<b>31</b>	-1	<b>42</b>	-1
DK		<b>0</b>	0	<b>0</b>	0	<b>0</b>	0	<b>3</b>	0	<b>2</b>	+1	<b>0</b>	0	<b>1</b>	0

## Eurobarometer 66



QA2 Quand vous avez une opinion à laquelle vous tenez beaucoup, vous arrive-t-il de convaincre vos amis, vos collègues, vos relations d'adopter cette opinion ? Cela vous arrive-t-il ... ?  
 QA2 When you hold a strong opinion, do you ever find yourself persuading your friends, relatives or fellow workers to share your views? Does this happen...?

1re colonne : EB 66 automne 2006  
 2ième colonne : % changement par rapport à EB 65 printemps 2006

	EU25		EU15		NMS		BE		CZ		DK		D-W		DE		D-E		EE	
	EB	EB	EB	EB	EB	EB	EB	EB	EB	EB	EB	EB	EB	EB	EB	EB	EB	EB	EB	EB
	66.1	65.2	66.1	66.1	66.1	65.2	66.1	65.2	66.1	65.2	66.1	65.2	66.1	65.2	66.1	65.2	66.1	65.2	66.1	65.2
Souvent	<b>13</b>	+1	<b>13</b>	<b>12</b>	<b>9</b>	-1	<b>7</b>	+1	<b>22</b>	+2	<b>12</b>	+3	<b>11</b>	+2	<b>8</b>	0	<b>13</b>	+1	<b>13</b>	+1
De temps en temps	<b>37</b>	-1	<b>39</b>	<b>32</b>	<b>43</b>	0	<b>28</b>	-1	<b>33</b>	-3	<b>41</b>	+3	<b>41</b>	+2	<b>44</b>	+3	<b>32</b>	-4	<b>32</b>	-4
Rarement	<b>27</b>	-1	<b>26</b>	<b>29</b>	<b>25</b>	-1	<b>33</b>	-4	<b>25</b>	0	<b>29</b>	-7	<b>30</b>	-5	<b>32</b>	-3	<b>30</b>	-1	<b>30</b>	-1
Jamais	<b>23</b>	+2	<b>22</b>	<b>27</b>	<b>23</b>	+2	<b>32</b>	+4	<b>20</b>	+1	<b>17</b>	0	<b>16</b>	0	<b>15</b>	+1	<b>23</b>	+4	<b>23</b>	+4
NSP	<b>1</b>	+1	<b>1</b>	<b>0</b>	<b>0</b>	0	<b>0</b>	0	<b>0</b>	0	<b>0</b>	0	<b>1</b>	+1	<b>1</b>	0	<b>1</b>	0	<b>2</b>	0

1st column: EB 66 Autumn 2006  
 2nd column: % change from EB 65 Spring 2006

	EL		ES		FR		IE		IT		CY		CY (tcc)		LV		LT	
	EB	EB	EB	EB	EB	EB	EB	EB	EB	EB	EB	EB	EB	EB	EB	EB	EB	EB
	66.1	65.2	66.1	65.2	66.1	65.2	66.1	65.2	66.1	65.2	66.1	65.2	66.1	65.2	66.1	65.2	66.1	65.2
Often	<b>20</b>	+4	<b>11</b>	-1	<b>10</b>	-1	<b>8</b>	+1	<b>16</b>	+1	<b>19</b>	+1	<b>18</b>	-8	<b>17</b>	+1	<b>25</b>	+3
From time to time	<b>42</b>	+1	<b>30</b>	0	<b>33</b>	+2	<b>37</b>	0	<b>43</b>	-4	<b>34</b>	-1	<b>36</b>	-10	<b>33</b>	0	<b>38</b>	-2
Rarely	<b>18</b>	-5	<b>26</b>	+2	<b>28</b>	-2	<b>26</b>	-1	<b>23</b>	-2	<b>21</b>	-4	<b>20</b>	+2	<b>24</b>	-5	<b>21</b>	-1
Never	<b>20</b>	0	<b>33</b>	-1	<b>29</b>	+2	<b>27</b>	-1	<b>17</b>	+4	<b>25</b>	+3	<b>25</b>	+17	<b>24</b>	+2	<b>16</b>	+1
DK	<b>0</b>	0	<b>1</b>	+1	<b>1</b>	+1	<b>2</b>	+1	<b>0</b>	0	<b>0</b>	-1	<b>1</b>	0	<b>1</b>	+1	<b>0</b>	0

1re colonne : EB 66 automne 2006  
 2ième colonne : % changement par rapport à EB 65 printemps 2006

	HU		LU		MT		NL		AT		PL		PT		SI		SK	
	EB	EB	EB	EB	EB	EB	EB	EB	EB	EB	EB	EB	EB	EB	EB	EB	EB	EB
	66.1	65.2	66.1	65.2	66.1	65.2	66.1	65.2	66.1	65.2	66.1	65.2	66.1	65.2	66.1	65.2	66.1	65.2
Souvent	<b>14</b>	+1	<b>17</b>	-1	<b>18</b>	+2	<b>16</b>	-2	<b>8</b>	-2	<b>12</b>	0	<b>15</b>	+5	<b>11</b>	+3	<b>9</b>	-2
De temps en temps	<b>33</b>	+2	<b>47</b>	+4	<b>40</b>	-5	<b>63</b>	+5	<b>47</b>	+1	<b>31</b>	-3	<b>37</b>	+5	<b>28</b>	+2	<b>34</b>	+2
Rarement	<b>28</b>	-3	<b>19</b>	-1	<b>23</b>	-5	<b>17</b>	+1	<b>31</b>	+2	<b>29</b>	-1	<b>27</b>	-1	<b>29</b>	-5	<b>32</b>	-2
Jamais	<b>25</b>	0	<b>16</b>	-2	<b>19</b>	+8	<b>4</b>	-3	<b>13</b>	-1	<b>27</b>	+5	<b>20</b>	-8	<b>32</b>	+1	<b>25</b>	+2
NSP	<b>0</b>	0	<b>1</b>	0	<b>0</b>	0	<b>1</b>	0	<b>1</b>	0	<b>0</b>	-1	<b>1</b>	-1	<b>0</b>	0	<b>0</b>	0

1st column: EB 66 Autumn 2006  
 2nd column: % change from EB 65 Spring 2006

	FI		SE		UK		BG		RO		HR		TR	
	EB	EB	EB	EB	EB	EB	EB	EB	EB	EB	EB	EB	EB	EB
	66.1	65.2	66.1	65.2	66.1	65.2	66.1	65.2	66.1	65.2	66.1	65.2	66.1	65.2
Often	<b>9</b>	0	<b>19</b>	+2	<b>13</b>	+4	<b>18</b>	0	<b>13</b>	+1	<b>29</b>	+6	<b>24</b>	+6
From time to time	<b>27</b>	-3	<b>34</b>	-4	<b>36</b>	-6	<b>32</b>	+1	<b>34</b>	+5	<b>33</b>	-3	<b>36</b>	+3
Rarely	<b>37</b>	0	<b>27</b>	-2	<b>26</b>	+1	<b>30</b>	+1	<b>29</b>	+2	<b>21</b>	-1	<b>15</b>	-7
Never	<b>27</b>	+4	<b>20</b>	+5	<b>24</b>	0	<b>18</b>	-1	<b>23</b>	-6	<b>15</b>	-4	<b>24</b>	-1
DK	<b>0</b>	0	<b>0</b>	0	<b>0</b>	-1	<b>2</b>	-1	<b>2</b>	0	<b>0</b>	-1	<b>1</b>	-1

## Eurobarometer 66



QA3 D'une façon générale, êtes-vous très satisfait(e), plutôt satisfait(e), plutôt pas satisfait(e) ou pas du tout satisfait(e) de la vie que vous menez ?  
QA3 On the whole, are you very satisfied, fairly satisfied, not very satisfied or not at all satisfied with the life you lead?

1re colonne : EB 66 automne 2006		2ième colonne: % changement par rapport à EB 65 printemps 2006		EU25		EU15		NMS		BE		CZ		DK		D-W		DE		D-E		EE		
	EB	EB	EB	EB	EB	EB	EB	EB	EB	EB	EB	EB	EB	EB	EB	EB	EB	EB	EB	EB	EB	EB	EB	
Très satisfait(e)	66.1	65.2	66.1	65.2	66.1	65.2	66.1	65.2	66.1	65.2	66.1	65.2	66.1	65.2	66.1	65.2	66.1	65.2	66.1	65.2	66.1	65.2	66.1	65.2
Plutôt satisfait(e)	22	+1	24	12	33	+2	13	+1	64	-2	24	+6	21	+4	12	+1	9	+1	60	-5	58	-4	70	+9
Plutôt pas satisfait(e)	14	-1	12	22	8	+2	15	-1	2	0	12	-1	14	0	23	+2	19	-7	60	-5	58	-4	70	+9
Pas du tout satisfait(e)	4	0	3	6	2	0	2	0	1	0	3	-1	4	0	7	+1	2	-2	60	-5	58	-4	70	+9
NSP	0	0	0	1	0	0	0	0	0	0	0	0	0	0	0	0	0	0	0	0	0	0	1	0
Satisfait	82	+1	84	72	90	-2	83	+2	97	0	85	+2	82	+1	70	-3	79	+10	82	+1	70	-3	79	+10
Pas satisfait	17	-1	15	28	10	+2	17	-2	3	0	15	-1	18	0	30	+3	21	-9	18	0	30	+3	21	-9

1st column: EB 66 Autumn 2006		2nd column: % change from EB 65 Spring 2006		EL		ES		FR		IE		IT		CY		CY (tcc)		LV		LT		
	EB	EB	EB	EB	EB	EB	EB	EB	EB	EB	EB	EB	EB	EB	EB	EB	EB	EB	EB	EB	EB	
Very satisfied	66.1	65.2	66.1	65.2	66.1	65.2	66.1	65.2	66.1	65.2	66.1	65.2	66.1	65.2	66.1	65.2	66.1	65.2	66.1	65.2	66.1	65.2
Fairly satisfied	15	+4	25	+3	18	-1	36	-1	12	-2	29	-6	31	0	10	+2	10	0	10	+2	10	0
Not very satisfied	55	-1	65	-1	67	+1	54	0	64	+2	59	+9	44	0	56	+4	53	+3	44	0	56	+4
Not at all satisfied	22	-3	9	-1	11	0	7	+1	18	-1	9	-3	21	+1	28	-6	28	-4	21	+1	28	-4
DK	8	0	1	0	4	0	1	-1	5	+1	2	-1	3	-2	7	+1	8	0	3	-2	7	+1
	0	0	1	+1	0	0	1	-1	0	0	0	0	1	+1	0	0	1	0	0	0	1	0
Satisfied	70	+3	90	+2	85	0	90	0	76	0	88	+4	75	+1	65	+5	63	+4	75	+1	65	+5
Not satisfied	30	-3	10	-1	15	+1	8	0	23	0	12	-3	24	-1	34	-6	36	-4	24	-1	34	-6

1re colonne : EB 66 automne 2006		2ième colonne: % changement par rapport à EB 65 printemps 2006		HU		LU		MT		NL		AT		PL		PT		SI		SK		
	EB	EB	EB	EB	EB	EB	EB	EB	EB	EB	EB	EB	EB	EB	EB	EB	EB	EB	EB	EB	EB	
Très satisfait(e)	66.1	65.2	66.1	65.2	66.1	65.2	66.1	65.2	66.1	65.2	66.1	65.2	66.1	65.2	66.1	65.2	66.1	65.2	66.1	65.2	66.1	65.2
Plutôt satisfait(e)	6	-1	45	-3	26	+5	50	+6	17	-6	13	+1	5	+1	27	+4	13	+4	5	+1	27	+4
Plutôt pas satisfait(e)	44	-4	48	+4	56	0	45	-6	66	+4	61	+2	57	+6	62	-2	59	+2	62	-2	59	+2
Pas du tout satisfait(e)	36	+1	6	0	14	-6	4	+1	15	+2	20	-2	28	-5	9	-3	23	-4	28	-5	9	-3
NSP	14	+3	1	-1	4	+1	1	0	1	0	5	0	9	-3	1	0	5	-1	9	-3	1	0
	0	0	0	-1	0	0	0	0	1	0	1	0	1	+1	0	0	0	-1	1	+1	0	-1
Satisfait	50	-4	93	+1	82	+5	95	0	83	-2	74	+2	62	+6	89	+1	72	+6	62	+6	89	+1
Pas satisfait	50	+4	7	0	18	-5	5	0	16	+2	25	-2	37	-7	11	-1	28	-5	37	-7	11	-1

1st column: EB 66 Autumn 2006		2nd column: % change from EB 65 Spring 2006		FI		SE		UK		BG		RO		HR		TR		
	EB	EB	EB	EB	EB	EB	EB	EB	EB	EB	EB	EB	EB	EB	EB	EB	EB	
Very satisfied	66.1	65.2	66.1	65.2	66.1	65.2	66.1	65.2	66.1	65.2	66.1	65.2	66.1	65.2	66.1	65.2	66.1	65.2
Fairly satisfied	36	+3	50	+4	35	+1	3	+1	5	+1	19	+4	27	+4	27	+4	27	+4
Not very satisfied	58	-3	48	0	55	+2	34	+11	44	+5	53	-1	44	-3	44	-3	44	-3
Not at all satisfied	5	0	2	-3	8	-2	39	-7	37	-5	21	-2	16	-3	16	-3	16	-3
DK	1	0	0	-1	2	-1	23	-5	14	0	8	+1	12	+2	8	+1	12	+2
	0	0	0	0	0	0	2	0	1	0	0	-1	0	-1	0	-1	0	-1
Satisfied	94	0	98	+4	90	+3	36	+11	48	+5	71	+2	71	+1	71	+1	71	+1
Not satisfied	6	0	2	-4	10	-3	62	-11	51	-5	28	-3	28	-1	28	-1	28	-1

## Eurobarometer 66



QA4.1 Quelles sont vos attentes pour les douze prochains mois : les douze prochains mois seront-ils meilleurs, moins bons ou sans changement, en ce qui concerne ... ?

Votre vie en général

QA4.1 What are your expectations for the next twelve months: will the next twelve months be better, worse or the same, when it comes to...?

Your life in general

1re colonne : EB 66 automne 2006

2ième colonne: % changement par rapport à EB 65 printemps 2006

	EU25		EU15		NMS		BE		CZ		DK		D-W		DE		D-E		EE	
	EB	EB	EB	EB	EB	EB	EB	EB	EB	EB	EB	EB	EB	EB	EB	EB	EB	EB	EB	EB
	66.1	65.2	66.1	66.1	66.1	65.2	66.1	65.2	66.1	65.2	66.1	65.2	66.1	65.2	66.1	65.2	66.1	65.2	66.1	65.2
Meilleurs	<b>34</b>	-1	<b>35</b>	<b>31</b>	<b>32</b>	-1	<b>32</b>	+3	<b>40</b>	-4	<b>19</b>	-2	<b>19</b>	-2	<b>18</b>	-3	<b>50</b>	+7		
Moins bons	<b>12</b>	0	<b>11</b>	<b>18</b>	<b>7</b>	-1	<b>14</b>	+1	<b>4</b>	+2	<b>17</b>	+2	<b>19</b>	+3	<b>27</b>	+7	<b>5</b>	-3		
Sans changement	<b>51</b>	0	<b>52</b>	<b>48</b>	<b>60</b>	+1	<b>53</b>	-1	<b>55</b>	+2	<b>61</b>	-2	<b>60</b>	-2	<b>53</b>	-5	<b>41</b>	-5		
NSP	<b>3</b>	0	<b>3</b>	<b>3</b>	<b>0</b>	0	<b>1</b>	-3	<b>1</b>	0	<b>2</b>	+1	<b>2</b>	+1	<b>2</b>	+1	<b>3</b>	0		

1st column: EB 66 Autumn 2006

2nd column: % change from EB 65 Spring 2006

	EL		ES		FR		IE		IT		CY		CY (tcc)		LV		LT	
	EB	EB	EB	EB	EB	EB	EB	EB	EB	EB	EB	EB	EB	EB	EB	EB	EB	EB
	66.1	65.2	66.1	65.2	66.1	65.2	66.1	65.2	66.1	65.2	66.1	65.2	66.1	65.2	66.1	65.2	66.1	65.2
Better	<b>36</b>	+3	<b>39</b>	-1	<b>41</b>	0	<b>47</b>	-2	<b>34</b>	0	<b>28</b>	-5	<b>47</b>	0	<b>46</b>	+4	<b>43</b>	+6
Worse	<b>18</b>	-3	<b>5</b>	-3	<b>8</b>	-1	<b>5</b>	+2	<b>15</b>	-1	<b>13</b>	+2	<b>8</b>	+1	<b>7</b>	-1	<b>12</b>	-1
Same	<b>45</b>	-1	<b>54</b>	+4	<b>48</b>	+2	<b>46</b>	0	<b>46</b>	-1	<b>50</b>	+6	<b>32</b>	-6	<b>44</b>	-4	<b>42</b>	-4
DK	<b>1</b>	+1	<b>2</b>	0	<b>3</b>	-1	<b>2</b>	0	<b>5</b>	+1	<b>9</b>	-2	<b>13</b>	+4	<b>3</b>	0	<b>3</b>	0

1re colonne : EB 66 automne 2006

2ième colonne: % changement par rapport à EB 65 printemps 2006

	HU		LU		MT		NL		AT		PL		PT		SI		SK	
	EB	EB	EB	EB	EB	EB	EB	EB	EB	EB	EB	EB	EB	EB	EB	EB	EB	EB
	66.1	65.2	66.1	65.2	66.1	65.2	66.1	65.2	66.1	65.2	66.1	65.2	66.1	65.2	66.1	65.2	66.1	65.2
Meilleurs	<b>16</b>	-18	<b>31</b>	+2	<b>33</b>	0	<b>33</b>	-1	<b>23</b>	+3	<b>32</b>	-2	<b>22</b>	+3	<b>27</b>	-1	<b>33</b>	0
Moins bons	<b>47</b>	+30	<b>8</b>	0	<b>14</b>	+1	<b>4</b>	-2	<b>12</b>	+1	<b>13</b>	-1	<b>20</b>	-14	<b>11</b>	-1	<b>14</b>	-4
Sans changement	<b>36</b>	-10	<b>59</b>	0	<b>46</b>	+6	<b>62</b>	+3	<b>63</b>	-4	<b>51</b>	+4	<b>54</b>	+12	<b>59</b>	+2	<b>51</b>	+4
NSP	<b>2</b>	-1	<b>2</b>	-2	<b>8</b>	-5	<b>2</b>	+1	<b>3</b>	0	<b>4</b>	-1	<b>4</b>	-1	<b>2</b>	-1	<b>2</b>	-1

1st column: EB 66 Autumn 2006

2nd column: % change from EB 65 Spring 2006

	FI		SE		UK		BG		RO		HR		TR	
	EB	EB	EB	EB	EB	EB	EB	EB	EB	EB	EB	EB	EB	EB
	66.1	65.2	66.1	65.2	66.1	65.2	66.1	65.2	66.1	65.2	66.1	65.2	66.1	65.2
Better	<b>37</b>	0	<b>47</b>	-2	<b>50</b>	+4	<b>22</b>	0	<b>40</b>	+1	<b>34</b>	+1	<b>36</b>	-6
Worse	<b>3</b>	-2	<b>2</b>	-1	<b>6</b>	-1	<b>22</b>	-2	<b>19</b>	0	<b>15</b>	-2	<b>20</b>	+4
Same	<b>59</b>	+1	<b>49</b>	+4	<b>42</b>	-2	<b>50</b>	0	<b>36</b>	-1	<b>49</b>	+2	<b>35</b>	+5
DK	<b>1</b>	+1	<b>2</b>	-1	<b>2</b>	-1	<b>6</b>	+1	<b>5</b>	0	<b>2</b>	-1	<b>8</b>	-4





## Eurobarometer 66



QA4.3 Quelles sont vos attentes pour les douze prochains mois : les douze prochains mois seront-ils meilleurs, moins bons ou sans changement, en ce qui concerne ... ?

La situation financière de votre ménage

QA4.3 What are your expectations for the next twelve months: will the next twelve months be better, worse or the same, when it comes to...?

The financial situation of your household

1re colonne : EB 66 automne 2006

2ième colonne: % changement par rapport à EB 65 printemps 2006

	EU25		EU15		NMS		BE		CZ		DK		D-W		DE		D-E		EE	
	EB	EB	EB	EB	EB	EB	EB	EB	EB	EB	EB	EB	EB	EB	EB	EB	EB	EB	EB	EB
	66.1	65.2	66.1	65.2	66.1	65.2	66.1	65.2	66.1	65.2	66.1	65.2	66.1	65.2	66.1	65.2	66.1	65.2	66.1	65.2
Meilleurs	<b>24</b>	-1	<b>24</b>	<b>23</b>	<b>23</b>	+4	<b>22</b>	+1	<b>33</b>	-2	<b>12</b>	-2	<b>12</b>	-2	<b>13</b>	0	<b>45</b>	+6		
Moins bons	<b>19</b>	0	<b>18</b>	<b>24</b>	<b>10</b>	-3	<b>23</b>	+6	<b>9</b>	+1	<b>30</b>	+2	<b>32</b>	+4	<b>41</b>	+11	<b>6</b>	-2		
Sans changement	<b>55</b>	+1	<b>55</b>	<b>51</b>	<b>66</b>	-1	<b>53</b>	-5	<b>58</b>	+1	<b>57</b>	0	<b>54</b>	-3	<b>44</b>	-11	<b>45</b>	-5		
NSP	<b>2</b>	0	<b>2</b>	<b>2</b>	<b>1</b>	0	<b>2</b>	-1	<b>1</b>	0	<b>1</b>	0	<b>1</b>	0	<b>2</b>	+1	<b>4</b>	+1		

1st column: EB 66 Autumn 2006

2nd column: % change from EB 65 Spring 2006

	EL		ES		FR		IE		IT		CY		CY (tcc)		LV		LT	
	EB	EB	EB	EB	EB	EB	EB	EB	EB	EB	EB	EB	EB	EB	EB	EB	EB	EB
	66.1	65.2	66.1	65.2	66.1	65.2	66.1	65.2	66.1	65.2	66.1	65.2	66.1	65.2	66.1	65.2	66.1	65.2
Better	<b>23</b>	+4	<b>27</b>	-3	<b>28</b>	0	<b>36</b>	-3	<b>23</b>	-2	<b>16</b>	-2	<b>40</b>	+3	<b>40</b>	+6	<b>39</b>	+5
Worse	<b>29</b>	+1	<b>9</b>	-4	<b>17</b>	+2	<b>12</b>	+5	<b>18</b>	0	<b>26</b>	+1	<b>9</b>	+1	<b>9</b>	-2	<b>11</b>	-3
Same	<b>48</b>	-5	<b>63</b>	+8	<b>53</b>	-2	<b>49</b>	-1	<b>55</b>	+1	<b>55</b>	+2	<b>39</b>	-10	<b>48</b>	-5	<b>48</b>	+1
DK	<b>0</b>	0	<b>1</b>	-1	<b>3</b>	0	<b>3</b>	-1	<b>3</b>	0	<b>4</b>	-1	<b>12</b>	+7	<b>3</b>	+1	<b>2</b>	-3

1re colonne : EB 66 automne 2006

2ième colonne: % changement par rapport à EB 65 printemps 2006

	HU		LU		MT		NL		AT		PL		PT		SI		SK	
	EB	EB	EB	EB	EB	EB	EB	EB	EB	EB	EB	EB	EB	EB	EB	EB	EB	EB
	66.1	65.2	66.1	65.2	66.1	65.2	66.1	65.2	66.1	65.2	66.1	65.2	66.1	65.2	66.1	65.2	66.1	65.2
Meilleurs	<b>11</b>	-17	<b>21</b>	+2	<b>17</b>	+1	<b>30</b>	+3	<b>23</b>	+4	<b>24</b>	+1	<b>16</b>	+2	<b>19</b>	+1	<b>24</b>	+1
Moins bons	<b>57</b>	+38	<b>10</b>	+1	<b>21</b>	-1	<b>14</b>	-4	<b>13</b>	-1	<b>18</b>	-1	<b>21</b>	-14	<b>14</b>	-2	<b>21</b>	-7
Sans changement	<b>31</b>	-18	<b>68</b>	+1	<b>57</b>	+1	<b>55</b>	+1	<b>61</b>	-3	<b>55</b>	+2	<b>58</b>	+11	<b>66</b>	+2	<b>53</b>	+6
NSP	<b>1</b>	-2	<b>1</b>	-4	<b>5</b>	-1	<b>1</b>	-1	<b>2</b>	-1	<b>3</b>	-1	<b>4</b>	0	<b>1</b>	-1	<b>2</b>	0

1st column: EB 66 Autumn 2006

2nd column: % change from EB 65 Spring 2006

	FI		SE		UK		BG		RO		HR		TR	
	EB	EB	EB	EB	EB	EB	EB	EB	EB	EB	EB	EB	EB	EB
	66.1	65.2	66.1	65.2	66.1	65.2	66.1	65.2	66.1	65.2	66.1	65.2	66.1	65.2
Better	<b>25</b>	0	<b>36</b>	-1	<b>34</b>	0	<b>18</b>	+2	<b>33</b>	0	<b>27</b>	+1	<b>28</b>	-6
Worse	<b>5</b>	-1	<b>10</b>	0	<b>12</b>	-3	<b>27</b>	-2	<b>22</b>	-1	<b>20</b>	-2	<b>24</b>	+5
Same	<b>69</b>	0	<b>53</b>	+3	<b>51</b>	+3	<b>50</b>	+1	<b>40</b>	+1	<b>49</b>	+1	<b>43</b>	+6
DK	<b>1</b>	+1	<b>2</b>	0	<b>3</b>	0	<b>6</b>	0	<b>5</b>	0	<b>3</b>	-2	<b>5</b>	-5

## Eurobarometer 66



QA4.4 Quelles sont vos attentes pour les douze prochains mois : les douze prochains mois seront-ils meilleurs, moins bons ou sans changement, en ce qui concerne ... ?

La situation de l'emploi en (NOTRE PAYS)

QA4.4 What are your expectations for the next twelve months: will the next twelve months be better, worse or the same, when it comes to...?

The employment situation in (OUR COUNTRY)

1re colonne : EB 66 automne 2006		EU25		EU15		NMS		BE		CZ		DK		D-W		DE		D-E		EE	
2ième colonne: % changement par rapport à EB 65 printemps 2006		EB	EB	EB	EB	EB	EB	EB	EB	EB	EB	EB	EB	EB	EB	EB	EB	EB	EB	EB	EB
		66.1	65.2	66.1	66.1	66.1	65.2	66.1	65.2	66.1	65.2	66.1	65.2	66.1	65.2	66.1	65.2	66.1	65.2	66.1	65.2
Meilleurs		<b>23</b>	+2	<b>23</b>	<b>24</b>	<b>24</b>	+6	<b>22</b>	+2	<b>36</b>	-1	<b>19</b>	+2	<b>18</b>	+3	<b>13</b>	+2	<b>46</b>	+7		
Moins bons		<b>34</b>	-4	<b>35</b>	<b>32</b>	<b>32</b>	-12	<b>28</b>	+6	<b>8</b>	-2	<b>43</b>	-7	<b>46</b>	-5	<b>55</b>	-3	<b>8</b>	-4		
Sans changement		<b>38</b>	+2	<b>37</b>	<b>38</b>	<b>43</b>	+6	<b>48</b>	-5	<b>54</b>	+4	<b>35</b>	+3	<b>34</b>	+3	<b>30</b>	+1	<b>35</b>	-5		
NSP		<b>5</b>	-1	<b>5</b>	<b>6</b>	<b>1</b>	0	<b>3</b>	-1	<b>2</b>	-1	<b>2</b>	0	<b>2</b>	0	<b>2</b>	0	<b>11</b>	+1		

1st column: EB 66 Autumn 2006		EL		ES		FR		IE		IT		CY		LV		LT		HU	
2nd column: % change from EB 65 Spring 2006		EB	EB	EB	EB	EB	EB	EB	EB	EB	EB	EB	EB	EB	EB	EB	EB	EB	EB
		66.1	65.2	66.1	65.2	66.1	65.2	66.1	65.2	66.1	65.2	66.1	65.2	66.1	65.2	66.1	65.2	66.1	65.2
Better		<b>13</b>	+3	<b>23</b>	-2	<b>23</b>	+6	<b>33</b>	0	<b>20</b>	-5	<b>11</b>	-3	<b>36</b>	+8	<b>53</b>	+9	<b>5</b>	-15
Worse		<b>55</b>	-4	<b>22</b>	-4	<b>34</b>	-13	<b>20</b>	+2	<b>36</b>	+6	<b>55</b>	+9	<b>13</b>	-3	<b>9</b>	-5	<b>61</b>	+33
Same		<b>31</b>	0	<b>48</b>	+9	<b>37</b>	+6	<b>39</b>	-3	<b>38</b>	0	<b>26</b>	-4	<b>42</b>	-5	<b>30</b>	-2	<b>28</b>	-17
DK		<b>1</b>	+1	<b>7</b>	-2	<b>6</b>	+1	<b>7</b>	0	<b>5</b>	-2	<b>8</b>	-1	<b>8</b>	0	<b>8</b>	-1	<b>6</b>	-1

1re colonne : EB 66 automne 2006		LU		MT		NL		AT		PL		PT		SI		SK		FI	
2ième colonne: % changement par rapport à EB 65 printemps 2006		EB	EB	EB	EB	EB	EB	EB	EB	EB	EB	EB	EB	EB	EB	EB	EB	EB	EB
		66.1	65.2	66.1	65.2	66.1	65.2	66.1	65.2	66.1	65.2	66.1	65.2	66.1	65.2	66.1	65.2	66.1	65.2
Meilleurs		<b>18</b>	+7	<b>22</b>	+2	<b>68</b>	+23	<b>25</b>	+5	<b>25</b>	+7	<b>13</b>	+2	<b>21</b>	+5	<b>26</b>	+2	<b>29</b>	+9
Moins bons		<b>46</b>	-20	<b>33</b>	-9	<b>6</b>	-20	<b>26</b>	-6	<b>29</b>	-8	<b>52</b>	-8	<b>41</b>	-1	<b>27</b>	-6	<b>24</b>	-18
Sans changement		<b>31</b>	+12	<b>34</b>	+8	<b>22</b>	-3	<b>45</b>	+2	<b>39</b>	-2	<b>30</b>	+7	<b>35</b>	-3	<b>42</b>	+5	<b>45</b>	+9
NSP		<b>5</b>	+1	<b>11</b>	-1	<b>3</b>	-1	<b>4</b>	0	<b>7</b>	+2	<b>5</b>	0	<b>3</b>	0	<b>5</b>	0	<b>3</b>	+1

1st column: EB 66 Autumn 2006		SE		UK		BG		RO		HR		TR	
2nd column: % change from EB 65 Spring 2006		EB	EB	EB	EB	EB	EB	EB	EB	EB	EB	EB	EB
		66.1	65.2	66.1	65.2	66.1	65.2	66.1	65.2	66.1	65.2	66.1	65.2
Better		<b>46</b>	+14	<b>16</b>	-2	<b>22</b>	+6	<b>27</b>	+6	<b>21</b>	+4	<b>24</b>	-7
Worse		<b>13</b>	-8	<b>40</b>	+5	<b>20</b>	-3	<b>31</b>	-7	<b>38</b>	-3	<b>42</b>	+11
Same		<b>34</b>	-7	<b>35</b>	-1	<b>37</b>	-6	<b>30</b>	0	<b>36</b>	+1	<b>27</b>	0
DK		<b>7</b>	+1	<b>9</b>	-1	<b>20</b>	+1	<b>12</b>	+1	<b>6</b>	-1	<b>7</b>	-4

## Eurobarometer 66



QA4.5 Quelles sont vos attentes pour les douze prochains mois : les douze prochains mois seront-ils meilleurs, moins bons ou sans changement, en ce qui concerne ... ?

Votre situation professionnelle

QA4.5 What are your expectations for the next twelve months: will the next twelve months be better, worse or the same, when it comes to...?

Your personal job situation

1re colonne : EB 66 automne 2006

2ième colonne: % changement par rapport à EB 65 printemps 2006

	EU25		EU15		NMS		BE		CZ		DK		D-W		DE		D-E		EE	
	EB	EB	EB	EB	EB	EB	EB	EB	EB	EB	EB	EB	EB	EB	EB	EB	EB	EB	EB	EB
	66.1	65.2	66.1	66.1	66.1	65.2	66.1	65.2	66.1	65.2	66.1	65.2	66.1	65.2	66.1	65.2	66.1	65.2	66.1	65.2
Meilleurs	<b>23</b>	+1	<b>24</b>	<b>17</b>	<b>22</b>	+3	<b>18</b>	+3	<b>26</b>	-1	<b>15</b>	0	<b>15</b>	0	<b>17</b>	+2	<b>31</b>	+3		
Moins bons	<b>9</b>	0	<b>8</b>	<b>12</b>	<b>6</b>	-1	<b>11</b>	+3	<b>4</b>	+1	<b>9</b>	-3	<b>10</b>	-2	<b>14</b>	+1	<b>4</b>	-1		
Sans changement	<b>60</b>	-1	<b>61</b>	<b>60</b>	<b>64</b>	0	<b>59</b>	-2	<b>67</b>	+1	<b>64</b>	+2	<b>63</b>	0	<b>59</b>	-6	<b>47</b>	-3		
NSP	<b>8</b>	0	<b>7</b>	<b>11</b>	<b>9</b>	-1	<b>12</b>	-4	<b>3</b>	0	<b>12</b>	+2	<b>11</b>	+1	<b>10</b>	+3	<b>18</b>	+2		

1st column: EB 66 Autumn 2006

2nd column: % change from EB 65 Spring 2006

	EL		ES		FR		IE		IT		CY		CY (tcc)		LV		LT	
	EB	EB	EB	EB	EB	EB	EB	EB	EB	EB	EB	EB	EB	EB	EB	EB	EB	EB
	66.1	65.2	66.1	65.2	66.1	65.2	66.1	65.2	66.1	65.2	66.1	65.2	66.1	65.2	66.1	65.2	66.1	65.2
Better	<b>18</b>	+4	<b>29</b>	+1	<b>26</b>	-2	<b>29</b>	-4	<b>25</b>	+2	<b>12</b>	-4	<b>37</b>	-3	<b>32</b>	+5	<b>35</b>	+4
Worse	<b>13</b>	+4	<b>5</b>	-1	<b>6</b>	-1	<b>5</b>	+1	<b>13</b>	+2	<b>13</b>	+5	<b>8</b>	0	<b>5</b>	-1	<b>14</b>	-1
Same	<b>67</b>	-6	<b>63</b>	-2	<b>58</b>	+1	<b>59</b>	+2	<b>58</b>	-4	<b>60</b>	+2	<b>40</b>	-6	<b>44</b>	0	<b>35</b>	-2
DK	<b>2</b>	-1	<b>3</b>	+1	<b>10</b>	+1	<b>8</b>	+2	<b>4</b>	0	<b>14</b>	-3	<b>15</b>	+9	<b>20</b>	-3	<b>16</b>	-1

1re colonne : EB 66 automne 2006

2ième colonne: % changement par rapport à EB 65 printemps 2006

	HU		LU		MT		NL		AT		PL		PT		SI		SK	
	EB	EB	EB	EB	EB	EB	EB	EB	EB	EB	EB	EB	EB	EB	EB	EB	EB	EB
	66.1	65.2	66.1	65.2	66.1	65.2	66.1	65.2	66.1	65.2	66.1	65.2	66.1	65.2	66.1	65.2	66.1	65.2
Meilleurs	<b>7</b>	-10	<b>19</b>	+1	<b>10</b>	+2	<b>26</b>	-2	<b>22</b>	+7	<b>17</b>	-2	<b>13</b>	0	<b>11</b>	-4	<b>17</b>	-2
Moins bons	<b>31</b>	+15	<b>4</b>	0	<b>8</b>	+2	<b>7</b>	0	<b>9</b>	-1	<b>9</b>	-2	<b>15</b>	-7	<b>6</b>	-3	<b>11</b>	-2
Sans changement	<b>52</b>	-7	<b>68</b>	-1	<b>60</b>	+39	<b>56</b>	+3	<b>63</b>	-5	<b>65</b>	+5	<b>66</b>	+8	<b>79</b>	+9	<b>56</b>	+5
NSP	<b>10</b>	+1	<b>9</b>	0	<b>23</b>	-41	<b>11</b>	-1	<b>7</b>	+1	<b>10</b>	+1	<b>6</b>	-1	<b>4</b>	-2	<b>16</b>	0

1st column: EB 66 Autumn 2006

2nd column: % change from EB 65 Spring 2006

	FI		SE		UK		BG		RO		HR		TR	
	EB	EB	EB	EB	EB	EB	EB	EB	EB	EB	EB	EB	EB	EB
	66.1	65.2	66.1	65.2	66.1	65.2	66.1	65.2	66.1	65.2	66.1	65.2	66.1	65.2
Better	<b>17</b>	0	<b>26</b>	-1	<b>32</b>	+4	<b>15</b>	+2	<b>23</b>	+2	<b>22</b>	+3	<b>27</b>	-4
Worse	<b>2</b>	-1	<b>4</b>	0	<b>6</b>	+1	<b>12</b>	-5	<b>9</b>	-2	<b>10</b>	-2	<b>20</b>	+2
Same	<b>78</b>	+1	<b>65</b>	+2	<b>56</b>	-3	<b>65</b>	+5	<b>40</b>	0	<b>49</b>	+1	<b>47</b>	+8
DK	<b>3</b>	0	<b>5</b>	-1	<b>6</b>	-2	<b>8</b>	-2	<b>28</b>	0	<b>20</b>	-1	<b>6</b>	-5

## Eurobarometer 66



QA5.1 En ce moment, diriez-vous que, d'une manière générale, les choses vont dans la bonne direction ou dans la mauvaise direction ... ?

En (NOTRE PAYS)

QA5.1 At the present time, would you say that, in general, things are going in the right direction or in the wrong direction, in...?

(OUR COUNTRY)

1re colonne : EB 66 automne 2006

2ième colonne: % changement par rapport à EB 65 printemps 2006

Les choses vont dans la bonne direction

Les choses vont dans la mauvaise direction

Ni l'un, ni l'autre (SPONTANE)

NSP

EU25	EU25	EU15	NMS	BE		CZ		DK		D-W		DE		D-E		EE	
EB	EB	EB	EB	EB	EB	EB	EB	EB	EB	EB	EB	EB	EB	EB	EB	EB	EB
66.1	65.1	66.1	66.1	66.1	65.1	66.1	65.1	66.1	65.1	66.1	65.1	66.1	65.1	66.1	65.1	66.1	65.1
<b>28</b>	-6	<b>28</b>	<b>27</b>	<b>34</b>	-4	<b>41</b>	-6	<b>48</b>	-11	<b>24</b>	-13	<b>23</b>	-13	<b>17</b>	-16	<b>53</b>	-1
<b>48</b>	+5	<b>47</b>	<b>51</b>	<b>42</b>	+5	<b>36</b>	+9	<b>36</b>	+8	<b>49</b>	+9	<b>50</b>	+9	<b>57</b>	+12	<b>18</b>	+2
<b>19</b>	-1	<b>19</b>	<b>19</b>	<b>23</b>	-1	<b>21</b>	-3	<b>13</b>	+2	<b>22</b>	+3	<b>22</b>	+3	<b>22</b>	+2	<b>22</b>	-5
<b>5</b>	+2	<b>5</b>	<b>4</b>	<b>1</b>	0	<b>2</b>	0	<b>3</b>	+1	<b>5</b>	+2	<b>4</b>	+1	<b>4</b>	+1	<b>7</b>	+4

1st column: EB 66 Autumn 2006

2nd column: % change from EB 65 Spring 2006

Things are going in the right direction

Things are going in the wrong direction

Neither the one nor the other (SPONTANEOUS)

DK

EL	ES	FR		IE		IT		CY		LV		LT		HU	
EB	EB	EB	EB	EB	EB	EB	EB	EB	EB	EB	EB	EB	EB	EB	EB
66.1	65.1	66.1	65.1	66.1	65.1	66.1	65.1	66.1	65.1	66.1	65.1	66.1	65.1	66.1	65.1
<b>32</b>	-1	<b>38</b>	-3	<b>20</b>	+1	<b>56</b>	-9	<b>23</b>	+2	<b>23</b>	-17	<b>40</b>	-9	<b>50</b>	-10
<b>46</b>	+2	<b>36</b>	+6	<b>61</b>	-7	<b>25</b>	+9	<b>44</b>	-1	<b>42</b>	+10	<b>34</b>	+4	<b>26</b>	+3
<b>22</b>	-1	<b>20</b>	-7	<b>14</b>	+3	<b>9</b>	-3	<b>27</b>	-2	<b>29</b>	+5	<b>20</b>	+4	<b>18</b>	+5
<b>0</b>	0	<b>7</b>	+5	<b>5</b>	+3	<b>9</b>	+2	<b>5</b>	+1	<b>6</b>	+3	<b>6</b>	+1	<b>6</b>	+2

1re colonne : EB 66 automne 2006

2ième colonne: % changement par rapport à EB 65 printemps 2006

Les choses vont dans la bonne direction

Les choses vont dans la mauvaise direction

Ni l'un, ni l'autre (SPONTANE)

NSP

LU	MT	NL		AT		PL		PT		SI		SK		FI	
EB	EB	EB	EB	EB	EB	EB	EB	EB	EB	EB	EB	EB	EB	EB	EB
66.1	65.1	66.1	65.1	66.1	65.1	66.1	65.1	66.1	65.1	66.1	65.1	66.1	65.1	66.1	65.1
<b>41</b>	-8	<b>33</b>	-4	<b>40</b>	+1	<b>35</b>	+6	<b>21</b>	-16	<b>33</b>	+5	<b>47</b>	0	<b>39</b>	+15
<b>36</b>	+7	<b>35</b>	-1	<b>30</b>	-5	<b>30</b>	-6	<b>60</b>	+19	<b>40</b>	-7	<b>28</b>	+1	<b>25</b>	-12
<b>20</b>	0	<b>25</b>	0	<b>26</b>	+2	<b>27</b>	0	<b>15</b>	-2	<b>17</b>	-2	<b>21</b>	-3	<b>34</b>	-2
<b>4</b>	+2	<b>7</b>	+5	<b>4</b>	+2	<b>8</b>	0	<b>4</b>	-1	<b>10</b>	+3	<b>4</b>	+2	<b>3</b>	0

1st column: EB 66 Autumn 2006

2nd column: % change from EB 65 Spring 2006

Things are going in the right direction

Things are going in the wrong direction

Neither the one nor the other (SPONTANEOUS)

DK

SE	UK		BG	RO	HR	TR
EB	EB	EB	EB	EB	EB	EB
66.1	65.1	66.1	65.1	66.1	66.1	66.1
<b>49</b>	+6	<b>25</b>	-13	<b>33</b>	<b>47</b>	<b>23</b>
<b>32</b>	-5	<b>57</b>	+12	<b>31</b>	<b>23</b>	<b>50</b>
<b>15</b>	-3	<b>11</b>	-2	<b>25</b>	<b>19</b>	<b>23</b>
<b>5</b>	+3	<b>7</b>	+3	<b>11</b>	<b>10</b>	<b>4</b>

## Eurobarometer 66



QA5.2 En ce moment, diriez-vous que, d'une manière générale, les choses vont dans la bonne direction ou dans la mauvaise direction ... ?

Dans l'Union européenne

QA5.2 At the present time, would you say that, in general, things are going in the right direction or in the wrong direction, in...?

The European Union

1re colonne : EB 66 automne 2006

2ième colonne: % changement par rapport à EB 65 printemps 2006

Les choses vont dans la bonne direction

Les choses vont dans la mauvaise direction

Ni l'un, ni l'autre (SPONTANE)

NSP

EU25	EU25	EU15	NMS	BE		CZ		DK		D-W		DE		D-E		EE	
EB	EB	EB	EB	EB	EB	EB	EB	EB	EB	EB	EB	EB	EB	EB	EB	EB	EB
66.1	65.1	66.1	66.1	66.1	65.1	66.1	65.1	66.1	65.1	66.1	65.1	66.1	65.1	66.1	65.1	66.1	65.1
<b>33</b>	-6	<b>29</b>	<b>52</b>	<b>37</b>	-7	<b>52</b>	0	<b>36</b>	-14	<b>28</b>	-9	<b>28</b>	-10	<b>30</b>	-13	<b>49</b>	-4
<b>33</b>	+6	<b>36</b>	<b>16</b>	<b>37</b>	+8	<b>18</b>	0	<b>36</b>	+11	<b>39</b>	+8	<b>38</b>	+8	<b>34</b>	+8	<b>10</b>	0
<b>20</b>	-3	<b>20</b>	<b>20</b>	<b>22</b>	-2	<b>23</b>	-3	<b>17</b>	-2	<b>23</b>	-1	<b>24</b>	0	<b>27</b>	+4	<b>18</b>	-5
<b>14</b>	+3	<b>14</b>	<b>12</b>	<b>3</b>	+1	<b>7</b>	+3	<b>12</b>	+6	<b>10</b>	+2	<b>10</b>	+2	<b>9</b>	+2	<b>22</b>	+8

1st column: EB 66 Autumn 2006

2nd column: % change from EB 65 Spring 2006

Things are going in the right direction

Things are going in the wrong direction

Neither the one nor the other (SPONTANEOUS)

DK

EL	ES	FR		IE		IT		CY		CY (tcc)		LV		LT		HU		
EB	EB	EB	EB	EB	EB	EB	EB	EB	EB	EB	EB	EB	EB	EB	EB	EB	EB	
66.1	65.1	66.1	65.1	66.1	65.1	66.1	65.1	66.1	65.1	66.1	65.1	66.1	65.1	66.1	65.1	66.1	65.1	
<b>42</b>	+1	<b>35</b>	-4	<b>22</b>	-7	<b>51</b>	-5	<b>29</b>	-4	<b>32</b>	-15	<b>34</b>	<b>48</b>	-10	<b>57</b>	-3	<b>38</b>	+1
<b>33</b>	+4	<b>24</b>	+4	<b>50</b>	+2	<b>14</b>	+3	<b>31</b>	+8	<b>20</b>	+6	<b>29</b>	<b>18</b>	+4	<b>11</b>	+3	<b>23</b>	+8
<b>24</b>	-4	<b>20</b>	-9	<b>16</b>	+2	<b>10</b>	-4	<b>26</b>	-7	<b>26</b>	+2	<b>18</b>	<b>17</b>	+3	<b>13</b>	+3	<b>26</b>	-15
<b>1</b>	0	<b>22</b>	+10	<b>12</b>	+3	<b>24</b>	+5	<b>13</b>	+2	<b>22</b>	+7	<b>19</b>	<b>16</b>	+2	<b>19</b>	-3	<b>13</b>	+5

1re colonne : EB 66 automne 2006

2ième colonne: % changement par rapport à EB 65 printemps 2006

Les choses vont dans la bonne direction

Les choses vont dans la mauvaise direction

Ni l'un, ni l'autre (SPONTANE)

NSP

LU	MT	NL		AT		PL		PT		SI		SK		FI			
EB	EB	EB	EB	EB	EB	EB	EB	EB	EB	EB	EB	EB	EB	EB	EB		
66.1	65.1	66.1	65.1	66.1	65.1	66.1	65.1	66.1	65.1	66.1	65.1	66.1	65.1	66.1	65.1		
<b>29</b>	-8	<b>34</b>	-6	<b>31</b>	-11	<b>30</b>	+6	<b>55</b>	-3	<b>41</b>	0	<b>56</b>	0	<b>51</b>	+9	<b>32</b>	-6
<b>44</b>	+8	<b>23</b>	+2	<b>32</b>	+11	<b>37</b>	-7	<b>15</b>	+5	<b>25</b>	+1	<b>16</b>	+2	<b>10</b>	-4	<b>41</b>	-2
<b>20</b>	-4	<b>22</b>	-4	<b>25</b>	-6	<b>26</b>	0	<b>17</b>	-4	<b>17</b>	-4	<b>20</b>	-4	<b>30</b>	-5	<b>19</b>	+6
<b>7</b>	+3	<b>21</b>	+8	<b>12</b>	+5	<b>7</b>	+1	<b>13</b>	+2	<b>17</b>	+2	<b>7</b>	+1	<b>9</b>	+1	<b>8</b>	+3

1st column: EB 66 Autumn 2006

2nd column: % change from EB 65 Spring 2006

Things are going in the right direction

Things are going in the wrong direction

Neither the one nor the other (SPONTANEOUS)

DK

SE	UK	BG	RO	HR	TR
EB	EB	EB	EB	EB	EB
66.1	65.1	66.1	66.1	66.1	66.1
<b>31</b>	-9	<b>24</b>	-10	<b>51</b>	<b>57</b>
<b>29</b>	0	<b>43</b>	+10	<b>8</b>	<b>14</b>
<b>21</b>	-1	<b>10</b>	-5	<b>13</b>	<b>10</b>
<b>19</b>	+10	<b>23</b>	+5	<b>28</b>	<b>19</b>

## Eurobarometer 66



QA6.1 Je voudrais maintenant vous poser une question à propos de la confiance que vous inspirent certaines institutions. Pour chacune des institutions suivantes, pourriez-vous me dire si vous avez plutôt confiance ou plutôt pas confiance en elle.

La presse écrite

QA6.1 I would like to ask you a question about how much trust you have in certain institutions. For each of the following institutions, please tell me if you tend to trust it or tend not to trust it.

The press

1re colonne : EB 66 automne 2006

2ième colonne: % changement par rapport à EB

64 automne 2005

Plutôt confiance

Plutôt pas confiance

NSP

EU25	EU25	EU15	NMS	BE		CZ		DK		D-W		DE		D-E		EE	
EB	EB	EB	EB	EB	EB	EB	EB	EB	EB	EB	EB	EB	EB	EB	EB	EB	
66.1	64.2	66.1	66.1	66.1	64.2	66.1	64.2	66.1	64.2	66.1	64.2	66.1	64.2	66.1	64.2	66.1	64.2
<b>44</b>	-1	<b>44</b>	<b>47</b>	<b>56</b>	-1	<b>60</b>	+4	<b>57</b>	+11	<b>42</b>	-11	<b>42</b>	-10	<b>42</b>	-5	<b>48</b>	+2
<b>49</b>	0	<b>50</b>	<b>45</b>	<b>40</b>	+1	<b>38</b>	-3	<b>40</b>	-9	<b>52</b>	+8	<b>53</b>	+7	<b>53</b>	+2	<b>43</b>	0
<b>6</b>	0	<b>6</b>	<b>8</b>	<b>3</b>	0	<b>2</b>	-1	<b>2</b>	-3	<b>6</b>	+3	<b>6</b>	+3	<b>5</b>	+2	<b>9</b>	-2

1st column: EB 66 Autumn 2006

2nd column: % change from EB 64 Autumn 2005

Tend to trust

Tend not to trust

DK

EL		ES		FR		IE		IT		CY		CY (tcc)		LV		LT	
EB	EB	EB	EB	EB	EB	EB	EB	EB	EB	EB	EB	EB	EB	EB	EB	EB	
66.1	64.2	66.1	64.2	66.1	64.2	66.1	64.2	66.1	64.2	66.1	64.2	66.1	64.2	66.1	64.2	66.1	64.2
<b>46</b>	+3	<b>57</b>	+8	<b>53</b>	0	<b>38</b>	+4	<b>39</b>	-2	<b>46</b>	+1	<b>48</b>	-7	<b>50</b>	-4	<b>58</b>	+7
<b>53</b>	-2	<b>35</b>	-8	<b>42</b>	0	<b>55</b>	-4	<b>51</b>	+1	<b>44</b>	-4	<b>47</b>	+7	<b>45</b>	+6	<b>37</b>	-3
<b>1</b>	-1	<b>8</b>	-1	<b>5</b>	0	<b>7</b>	0	<b>10</b>	+1	<b>10</b>	+4	<b>5</b>	0	<b>6</b>	-1	<b>6</b>	-3

1re colonne : EB 66 automne 2006

2ième colonne: % changement par rapport à EB

64 automne 2005

Plutôt confiance

Plutôt pas confiance

NSP

HU		LU		MT		NL		AT		PL		PT		SI		SK	
EB	EB	EB	EB	EB	EB	EB	EB	EB	EB	EB	EB	EB	EB	EB	EB	EB	
66.1	64.2	66.1	64.2	66.1	64.2	66.1	64.2	66.1	64.2	66.1	64.2	66.1	64.2	66.1	64.2	66.1	64.2
<b>32</b>	+7	<b>57</b>	-2	<b>40</b>	-6	<b>63</b>	-1	<b>55</b>	-1	<b>45</b>	0	<b>58</b>	-1	<b>53</b>	+2	<b>53</b>	+2
<b>58</b>	-6	<b>38</b>	+3	<b>43</b>	+4	<b>35</b>	+3	<b>38</b>	+1	<b>45</b>	+4	<b>37</b>	+6	<b>44</b>	-2	<b>44</b>	+1
<b>10</b>	-1	<b>5</b>	-1	<b>17</b>	+1	<b>2</b>	-2	<b>7</b>	+1	<b>10</b>	-3	<b>6</b>	-4	<b>3</b>	0	<b>3</b>	-3

1st column: EB 66 Autumn 2006

2nd column: % change from EB 64 Autumn 2005

Tend to trust

Tend not to trust

DK

FI		SE		UK		BG		RO		HR		TR	
EB	EB	EB	EB	EB	EB	EB	EB	EB	EB	EB	EB	EB	EB
66.1	64.2	66.1	64.2	66.1	64.2	66.1	64.2	66.1	64.2	66.1	64.2	66.1	64.2
<b>58</b>	+2	<b>41</b>	+9	<b>19</b>	0	<b>46</b>	+9	<b>60</b>	+4	<b>33</b>	-2	<b>37</b>	-1
<b>39</b>	-3	<b>57</b>	-7	<b>76</b>	0	<b>44</b>	-6	<b>31</b>	-2	<b>60</b>	+3	<b>57</b>	+7
<b>3</b>	+1	<b>2</b>	-2	<b>5</b>	0	<b>10</b>	-3	<b>9</b>	-2	<b>7</b>	-1	<b>5</b>	-7

## Eurobarometer 66



QA6.2 Je voudrais maintenant vous poser une question à propos de la confiance que vous inspirent certaines institutions. Pour chacune des institutions suivantes, pourriez-vous me dire si vous avez plutôt confiance ou plutôt pas confiance en elle.

La radio

QA6.2 I would like to ask you a question about how much trust you have in certain institutions. For each of the following institutions, please tell me if you tend to trust it or tend not to trust it.

Radio

1re colonne : EB 66 automne 2006

2ième colonne: % changement par rapport à EB

64 automne 2005

	EU25		EU15		NMS		BE		CZ		DK		D-W		DE		D-E		EE	
	EB	EB	EB	EB	EB	EB	EB	EB	EB	EB	EB	EB	EB	EB	EB	EB	EB	EB	EB	EB
Plutôt confiance	66.1	64.2	66.1	66.1	66.1	64.2	66.1	64.2	66.1	64.2	66.1	64.2	66.1	64.2	66.1	64.2	66.1	64.2	66.1	64.2
Plutôt pas confiance	<b>63</b>	+2	<b>63</b>	<b>63</b>	<b>71</b>	+1	<b>74</b>	+2	<b>81</b>	+8	<b>68</b>	0	<b>66</b>	-2	<b>56</b>	-9	<b>71</b>	+2		
NSP	<b>29</b>	-1	<b>29</b>	<b>29</b>	<b>26</b>	0	<b>22</b>	-1	<b>15</b>	-5	<b>27</b>	-2	<b>30</b>	+1	<b>39</b>	+8	<b>19</b>	-2		
	<b>8</b>	0	<b>7</b>	<b>8</b>	<b>3</b>	-1	<b>4</b>	-1	<b>4</b>	-3	<b>5</b>	+2	<b>5</b>	+2	<b>4</b>	0	<b>10</b>	0		

1st column: EB 66 Autumn 2006

2nd column: % change from EB 64 Autumn 2005

64 autumn 2005

	EL		ES		FR		IE		IT		CY		CY (tcc)		LV		LT	
	EB	EB	EB	EB	EB	EB	EB	EB	EB	EB	EB	EB	EB	EB	EB	EB	EB	EB
Tend to trust	66.1	64.2	66.1	64.2	66.1	64.2	66.1	64.2	66.1	64.2	66.1	64.2	66.1	64.2	66.1	64.2	66.1	64.2
Tend not to trust	<b>55</b>	+5	<b>67</b>	+11	<b>63</b>	+3	<b>73</b>	0	<b>49</b>	-3	<b>57</b>	+2	<b>53</b>	-3	<b>61</b>	-5	<b>67</b>	+6
DK	<b>45</b>	-3	<b>25</b>	-9	<b>31</b>	-2	<b>23</b>	+3	<b>39</b>	+3	<b>34</b>	-4	<b>42</b>	+6	<b>30</b>	+5	<b>25</b>	-3
	<b>0</b>	-2	<b>8</b>	-3	<b>6</b>	-1	<b>4</b>	-3	<b>13</b>	0	<b>9</b>	+2	<b>5</b>	-4	<b>9</b>	-1	<b>7</b>	-4

1re colonne : EB 66 automne 2006

2ième colonne: % changement par rapport à EB

64 automne 2005

	HU		LU		MT		NL		AT		PL		PT		SI		SK	
	EB	EB	EB	EB	EB	EB	EB	EB	EB	EB	EB	EB	EB	EB	EB	EB	EB	EB
Plutôt confiance	66.1	64.2	66.1	64.2	66.1	64.2	66.1	64.2	66.1	64.2	66.1	64.2	66.1	64.2	66.1	64.2	66.1	64.2
Plutôt pas confiance	<b>44</b>	+5	<b>63</b>	0	<b>50</b>	-4	<b>71</b>	-1	<b>68</b>	+1	<b>62</b>	+1	<b>67</b>	-1	<b>71</b>	+5	<b>75</b>	+3
NSP	<b>44</b>	-2	<b>30</b>	-1	<b>35</b>	+8	<b>20</b>	+3	<b>26</b>	+1	<b>28</b>	+2	<b>26</b>	+3	<b>26</b>	-5	<b>23</b>	0
	<b>12</b>	-4	<b>7</b>	+1	<b>15</b>	-4	<b>9</b>	-2	<b>7</b>	-1	<b>9</b>	-4	<b>7</b>	-2	<b>3</b>	0	<b>2</b>	-3

1st column: EB 66 Autumn 2006

2nd column: % change from EB 64 Autumn 2005

64 autumn 2005

	FI		SE		UK		BG		RO		HR		TR	
	EB	EB	EB	EB	EB	EB	EB	EB	EB	EB	EB	EB	EB	EB
Tend to trust	66.1	64.2	66.1	64.2	66.1	64.2	66.1	64.2	66.1	64.2	66.1	64.2	66.1	64.2
Tend not to trust	<b>81</b>	+3	<b>80</b>	+2	<b>62</b>	+1	<b>57</b>	+7	<b>72</b>	+5	<b>50</b>	-1	<b>50</b>	+5
DK	<b>16</b>	-2	<b>17</b>	0	<b>27</b>	-3	<b>34</b>	-2	<b>20</b>	-4	<b>42</b>	+2	<b>43</b>	+2
	<b>3</b>	-1	<b>3</b>	-2	<b>11</b>	+1	<b>9</b>	-5	<b>8</b>	-1	<b>7</b>	-2	<b>7</b>	-7



## Eurobarometer 66



QA6.3 Je voudrais maintenant vous poser une question à propos de la confiance que vous inspirent certaines institutions. Pour chacune des institutions suivantes, pourriez-vous me dire si vous avez plutôt confiance ou plutôt pas confiance en elle.

La télévision

QA6.3 I would like to ask you a question about how much trust you have in certain institutions. For each of the following institutions, please tell me if you tend to trust it or tend not to trust it.

Television

1re colonne : EB 66 automne 2006

2ième colonne: % changement par rapport à EB

64 automne 2005

	EU25		EU15		NMS		BE		CZ		DK		D-W		DE		D-E		EE	
	EB	EB	EB	EB	EB	EB	EB	EB	EB	EB	EB	EB	EB	EB	EB	EB	EB	EB	EB	
Plutôt confiance	66.1	64.2	66.1	66.1	66.1	64.2	66.1	64.2	66.1	64.2	66.1	64.2	66.1	64.2	66.1	64.2	66.1	64.2	66.1	64.2
Plutôt pas confiance	<b>53</b>	0	<b>52</b>	<b>58</b>	<b>64</b>	-2	<b>73</b>	+7	<b>74</b>	+7	<b>58</b>	-1	<b>57</b>	-3	<b>53</b>	-8	<b>75</b>	+2		
NSP	<b>42</b>	0	<b>43</b>	<b>37</b>	<b>34</b>	+2	<b>24</b>	-7	<b>24</b>	-5	<b>37</b>	0	<b>38</b>	+1	<b>44</b>	+8	<b>18</b>	-3		
	<b>5</b>	0	<b>5</b>	<b>6</b>	<b>2</b>	0	<b>2</b>	-1	<b>2</b>	-3	<b>5</b>	+2	<b>4</b>	+1	<b>4</b>	+2	<b>7</b>	+1		

1st column: EB 66 Autumn 2006

2nd column: % change from EB 64 Autumn 2005

	EL		ES		FR		IE		IT		CY		CY (tcc)		LV		LT	
	EB	EB	EB	EB	EB	EB	EB	EB	EB	EB	EB	EB	EB	EB	EB	EB	EB	EB
Tend to trust	66.1	64.2	66.1	64.2	66.1	64.2	66.1	64.2	66.1	64.2	66.1	64.2	66.1	64.2	66.1	64.2	66.1	64.2
Tend not to trust	<b>41</b>	-1	<b>50</b>	+5	<b>40</b>	+1	<b>66</b>	-1	<b>41</b>	-2	<b>61</b>	+5	<b>55</b>	-4	<b>65</b>	-1	<b>71</b>	+9
DK	<b>59</b>	+1	<b>44</b>	-5	<b>56</b>	-1	<b>29</b>	+2	<b>52</b>	0	<b>35</b>	-5	<b>40</b>	+3	<b>30</b>	+2	<b>26</b>	-5
	<b>0</b>	-1	<b>5</b>	-1	<b>4</b>	0	<b>5</b>	0	<b>7</b>	+1	<b>4</b>	+1	<b>5</b>	+2	<b>5</b>	-1	<b>4</b>	-3

1re colonne : EB 66 automne 2006

2ième colonne: % changement par rapport à EB

64 automne 2005

	HU		LU		MT		NL		AT		PL		PT		SI		SK	
	EB	EB	EB	EB	EB	EB	EB	EB	EB	EB	EB	EB	EB	EB	EB	EB	EB	EB
Plutôt confiance	66.1	64.2	66.1	64.2	66.1	64.2	66.1	64.2	66.1	64.2	66.1	64.2	66.1	64.2	66.1	64.2	66.1	64.2
Plutôt pas confiance	<b>46</b>	+4	<b>59</b>	-2	<b>53</b>	-2	<b>61</b>	-7	<b>68</b>	0	<b>53</b>	-3	<b>67</b>	+1	<b>70</b>	+6	<b>66</b>	+6
NSP	<b>47</b>	-3	<b>34</b>	0	<b>34</b>	+2	<b>34</b>	+7	<b>26</b>	0	<b>40</b>	+5	<b>30</b>	0	<b>28</b>	-6	<b>33</b>	-4
	<b>7</b>	-1	<b>7</b>	+3	<b>13</b>	-1	<b>5</b>	+1	<b>6</b>	0	<b>7</b>	-2	<b>3</b>	-1	<b>2</b>	0	<b>2</b>	-1

1st column: EB 66 Autumn 2006

2nd column: % change from EB 64 Autumn 2005

	FI		SE		UK		BG		RO		HR		TR	
	EB	EB	EB	EB	EB	EB	EB	EB	EB	EB	EB	EB	EB	EB
Tend to trust	66.1	64.2	66.1	64.2	66.1	64.2	66.1	64.2	66.1	64.2	66.1	64.2	66.1	64.2
Tend not to trust	<b>72</b>	+1	<b>69</b>	+3	<b>54</b>	+1	<b>65</b>	-1	<b>73</b>	+1	<b>46</b>	-3	<b>44</b>	-6
DK	<b>26</b>	+1	<b>27</b>	-3	<b>39</b>	-3	<b>31</b>	0	<b>23</b>	-1	<b>48</b>	+2	<b>52</b>	+10
	<b>2</b>	-2	<b>4</b>	-1	<b>6</b>	+1	<b>5</b>	+1	<b>3</b>	-1	<b>5</b>	-1	<b>4</b>	-3

## Eurobarometer 66



QA6.4 Je voudrais maintenant vous poser une question à propos de la confiance que vous inspirent certaines institutions. Pour chacune des institutions suivantes, pourriez-vous me dire si vous avez plutôt confiance ou plutôt pas confiance en elle.

Internet

QA6.4 I would like to ask you a question about how much trust you have in certain institutions. For each of the following institutions, please tell me if you tend to trust it or tend not to trust it.

The Internet

	EU25	EU15	NMS	BE	CZ	DK	D-W	DE	D-E	EE	EL	ES	FR	IE	IT	CY	CY (tcc)	LV
	EB	EB	EB	EB	EB	EB	EB	EB	EB	EB	EB	EB	EB	EB	EB	EB	EB	EB
	66.1	66.1	66.1	66.1	66.1	66.1	66.1	66.1	66.1	66.1	66.1	66.1	66.1	66.1	66.1	66.1	66.1	66.1
Plutôt confiance	<b>34</b>	<b>34</b>	<b>37</b>	<b>37</b>	<b>55</b>	<b>44</b>	<b>30</b>	<b>29</b>	<b>25</b>	<b>42</b>	<b>33</b>	<b>41</b>	<b>32</b>	<b>33</b>	<b>35</b>	<b>29</b>	<b>41</b>	<b>39</b>
Plutôt pas confiance	<b>35</b>	<b>38</b>	<b>20</b>	<b>47</b>	<b>21</b>	<b>32</b>	<b>42</b>	<b>42</b>	<b>40</b>	<b>19</b>	<b>61</b>	<b>29</b>	<b>36</b>	<b>35</b>	<b>38</b>	<b>26</b>	<b>29</b>	<b>23</b>
NSP	<b>30</b>	<b>28</b>	<b>43</b>	<b>16</b>	<b>24</b>	<b>24</b>	<b>28</b>	<b>29</b>	<b>35</b>	<b>38</b>	<b>6</b>	<b>30</b>	<b>32</b>	<b>31</b>	<b>27</b>	<b>45</b>	<b>30</b>	<b>37</b>

	LT	LU	HU	MT	NL	AT	PL	PT	SI	SK	FI	SE	UK	BG	RO	HR	TR
	EB	EB	EB	EB	EB	EB	EB	EB	EB	EB	EB	EB	EB	EB	EB	EB	EB
	66.1	66.1	66.1	66.1	66.1	66.1	66.1	66.1	66.1	66.1	66.1	66.1	66.1	66.1	66.1	66.1	66.1
Tend to trust	<b>34</b>	<b>32</b>	<b>27</b>	<b>36</b>	<b>47</b>	<b>42</b>	<b>32</b>	<b>41</b>	<b>46</b>	<b>49</b>	<b>37</b>	<b>32</b>	<b>30</b>	<b>33</b>	<b>42</b>	<b>34</b>	<b>44</b>
Tend not to trust	<b>20</b>	<b>33</b>	<b>26</b>	<b>20</b>	<b>30</b>	<b>32</b>	<b>18</b>	<b>27</b>	<b>29</b>	<b>21</b>	<b>41</b>	<b>46</b>	<b>40</b>	<b>22</b>	<b>15</b>	<b>36</b>	<b>33</b>
DK	<b>45</b>	<b>35</b>	<b>47</b>	<b>44</b>	<b>22</b>	<b>26</b>	<b>50</b>	<b>32</b>	<b>25</b>	<b>29</b>	<b>22</b>	<b>22</b>	<b>30</b>	<b>46</b>	<b>44</b>	<b>30</b>	<b>23</b>

## Eurobarometer 66



QA6.5 Je voudrais maintenant vous poser une question à propos de la confiance que vous inspirent certaines institutions. Pour chacune des institutions suivantes, pourriez-vous me dire si vous avez plutôt confiance ou plutôt pas confiance en elle.

La justice\ le système judiciaire (NATIONALITE)

QA6.5 I would like to ask you a question about how much trust you have in certain institutions. For each of the following institutions, please tell me if you tend to trust it or tend not to trust it.

Justice\ the (NATIONALITY) legal system

1re colonne : EB 66 automne 2006

2ième colonne: % changement par rapport à EB

65 printemps 2006

	EU25		EU15		NMS		BE		CZ		DK		D-W		DE		D-E		EE	
	EB	EB	EB	EB	EB	EB	EB	EB	EB	EB	EB	EB	EB	EB	EB	EB	EB	EB	EB	EB
Plutôt confiance	66.1	65.2	66.1	66.1	66.1	65.2	66.1	65.2	66.1	65.2	66.1	65.2	66.1	65.2	66.1	65.2	66.1	65.2	66.1	65.2
Plutôt pas confiance	<b>46</b>	-2	<b>48</b>	<b>34</b>	<b>43</b>	-1	<b>37</b>	+2	<b>76</b>	-6	<b>58</b>	-2	<b>55</b>	-2	<b>41</b>	-2	<b>51</b>	+2	<b>51</b>	+2
NSP	<b>6</b>	0	<b>6</b>	<b>8</b>	<b>3</b>	+1	<b>4</b>	0	<b>21</b>	+5	<b>35</b>	-1	<b>39</b>	0	<b>6</b>	+2	<b>5</b>	+2	<b>14</b>	+5

1st column: EB 66 Autumn 2006

2nd column: % change from EB 65 Spring 2006

	EL		ES		FR		IE		IT		CY		LV		LT		HU	
	EB	EB	EB	EB	EB	EB	EB	EB	EB	EB	EB	EB	EB	EB	EB	EB	EB	EB
Tend to trust	66.1	65.2	66.1	65.2	66.1	65.2	66.1	65.2	66.1	65.2	66.1	65.2	66.1	65.2	66.1	65.2	66.1	65.2
Tend not to trust	<b>59</b>	+4	<b>48</b>	0	<b>40</b>	+2	<b>45</b>	-5	<b>37</b>	-8	<b>60</b>	+7	<b>32</b>	0	<b>24</b>	+1	<b>46</b>	-9
DK	<b>1</b>	+1	<b>8</b>	-2	<b>4</b>	+1	<b>8</b>	+1	<b>7</b>	-2	<b>12</b>	-1	<b>17</b>	+4	<b>12</b>	+4	<b>10</b>	+2

1re colonne : EB 66 automne 2006

2ième colonne: % changement par rapport à EB

65 printemps 2006

	LU		MT		NL		AT		PL		PT		SI		SK		FI	
	EB	EB	EB	EB	EB	EB	EB	EB	EB	EB	EB	EB	EB	EB	EB	EB	EB	EB
Plutôt confiance	66.1	65.2	66.1	65.2	66.1	65.2	66.1	65.2	66.1	65.2	66.1	65.2	66.1	65.2	66.1	65.2	66.1	65.2
Plutôt pas confiance	<b>52</b>	-1	<b>45</b>	-1	<b>60</b>	-2	<b>72</b>	-1	<b>30</b>	+1	<b>42</b>	+2	<b>35</b>	+3	<b>31</b>	+2	<b>75</b>	-3
NSP	<b>34</b>	-1	<b>39</b>	-5	<b>37</b>	+2	<b>22</b>	+2	<b>63</b>	-1	<b>51</b>	-3	<b>60</b>	-3	<b>61</b>	-5	<b>22</b>	+2
DK	<b>14</b>	+2	<b>15</b>	+5	<b>3</b>	0	<b>6</b>	-2	<b>7</b>	0	<b>6</b>	0	<b>5</b>	0	<b>8</b>	+3	<b>2</b>	0

1st column: EB 66 Autumn 2006

2nd column: % change from EB 65 Spring 2006

	SE		UK		BG		RO		HR		TR	
	EB	EB	EB	EB	EB	EB	EB	EB	EB	EB	EB	EB
Tend to trust	66.1	65.2	66.1	65.2	66.1	65.2	66.1	65.2	66.1	65.2	66.1	65.2
Tend not to trust	<b>63</b>	0	<b>46</b>	-3	<b>15</b>	-5	<b>26</b>	-8	<b>23</b>	0	<b>66</b>	-1
DK	<b>32</b>	-1	<b>47</b>	+2	<b>70</b>	-3	<b>66</b>	+6	<b>70</b>	-1	<b>29</b>	+2
DK	<b>5</b>	+1	<b>7</b>	+1	<b>15</b>	+7	<b>8</b>	+1	<b>7</b>	+1	<b>5</b>	-1

## Eurobarometer 66



QA6.6 Je voudrais maintenant vous poser une question à propos de la confiance que vous inspirent certaines institutions. Pour chacune des institutions suivantes, pourriez-vous me dire si vous avez plutôt confiance ou plutôt pas confiance en elle.

La police

QA6.6 I would like to ask you a question about how much trust you have in certain institutions. For each of the following institutions, please tell me if you tend to trust it or tend not to trust it.

The police

1re colonne : EB 66 automne 2006

2ième colonne: % changement par rapport à EB

64 automne 2005

	EU25		EU15		NMS		BE		CZ		DK		D-W		DE		D-E		EE	
	EB	EB	EB	EB	EB	EB	EB	EB	EB	EB	EB	EB	EB	EB	EB	EB	EB	EB	EB	EB
Plutôt confiance	66.1	64.2	66.1	66.1	66.1	64.2	66.1	64.2	66.1	64.2	66.1	64.2	66.1	64.2	66.1	64.2	66.1	64.2	66.1	64.2
Plutôt pas confiance	<b>64</b>	-1	<b>67</b>	<b>49</b>	<b>68</b>	+4	<b>43</b>	+2	<b>85</b>	-1	<b>82</b>	+1	<b>79</b>	-1	<b>69</b>	-6	<b>58</b>	-1		
NSP	<b>31</b>	+1	<b>28</b>	<b>45</b>	<b>31</b>	-3	<b>55</b>	-1	<b>14</b>	+3	<b>15</b>	-1	<b>18</b>	+1	<b>27</b>	+4	<b>33</b>	+1		
	<b>5</b>	0	<b>5</b>	<b>7</b>	<b>1</b>	-1	<b>2</b>	-1	<b>1</b>	-1	<b>3</b>	0	<b>3</b>	0	<b>4</b>	+2	<b>9</b>	0		

1st column: EB 66 Autumn 2006

2nd column: % change from EB 64 Autumn 2005

	EL		ES		FR		IE		IT		CY		CY (tcc)		LV		LT	
	EB	EB	EB	EB	EB	EB	EB	EB	EB	EB	EB	EB	EB	EB	EB	EB	EB	EB
Tend to trust	66.1	64.2	66.1	64.2	66.1	64.2	66.1	64.2	66.1	64.2	66.1	64.2	66.1	64.2	66.1	64.2	66.1	64.2
Tend not to trust	<b>62</b>	-3	<b>57</b>	0	<b>60</b>	-1	<b>61</b>	0	<b>61</b>	-6	<b>58</b>	+2	<b>69</b>	-2	<b>40</b>	+1	<b>33</b>	-1
DK	<b>38</b>	+4	<b>35</b>	0	<b>36</b>	+1	<b>33</b>	0	<b>31</b>	+4	<b>37</b>	-3	<b>27</b>	+2	<b>51</b>	+2	<b>59</b>	+3
	<b>0</b>	-1	<b>8</b>	0	<b>4</b>	0	<b>6</b>	-1	<b>9</b>	+3	<b>5</b>	+1	<b>4</b>	0	<b>10</b>	-2	<b>9</b>	-1

1re colonne : EB 66 automne 2006

2ième colonne: % changement par rapport à EB

64 automne 2005

	HU		LU		MT		NL		AT		PL		PT		SI		SK	
	EB	EB	EB	EB	EB	EB	EB	EB	EB	EB	EB	EB	EB	EB	EB	EB	EB	EB
Plutôt confiance	66.1	64.2	66.1	64.2	66.1	64.2	66.1	64.2	66.1	64.2	66.1	64.2	66.1	64.2	66.1	64.2	66.1	64.2
Plutôt pas confiance	<b>56</b>	+1	<b>64</b>	-3	<b>72</b>	-7	<b>72</b>	-1	<b>70</b>	-5	<b>50</b>	+5	<b>58</b>	-3	<b>50</b>	+3	<b>43</b>	+8
NSP	<b>37</b>	-1	<b>26</b>	-1	<b>20</b>	+4	<b>25</b>	0	<b>23</b>	+4	<b>42</b>	-2	<b>37</b>	+4	<b>47</b>	-1	<b>52</b>	-7
	<b>7</b>	0	<b>9</b>	+3	<b>8</b>	+3	<b>3</b>	0	<b>7</b>	+1	<b>8</b>	-3	<b>5</b>	-1	<b>3</b>	-1	<b>5</b>	-1

1st column: EB 66 Autumn 2006

2nd column: % change from EB 64 Autumn 2005

	FI		SE		UK		BG		RO		HR		TR	
	EB	EB	EB	EB	EB	EB	EB	EB	EB	EB	EB	EB	EB	EB
Tend to trust	66.1	64.2	66.1	64.2	66.1	64.2	66.1	64.2	66.1	64.2	66.1	64.2	66.1	64.2
Tend not to trust	<b>88</b>	-2	<b>78</b>	+6	<b>68</b>	-2	<b>36</b>	-5	<b>36</b>	0	<b>40</b>	-6	<b>71</b>	-2
DK	<b>11</b>	+2	<b>19</b>	-6	<b>27</b>	0	<b>51</b>	+4	<b>60</b>	+2	<b>55</b>	+7	<b>27</b>	+4
	<b>0</b>	-1	<b>3</b>	0	<b>5</b>	+2	<b>13</b>	+2	<b>5</b>	-1	<b>5</b>	-1	<b>2</b>	-2

## Eurobarometer 66



QA6.7 Je voudrais maintenant vous poser une question à propos de la confiance que vous inspirent certaines institutions. Pour chacune des institutions suivantes, pourriez-vous me dire si vous avez plutôt confiance ou plutôt pas confiance en elle.

L'armée

QA6.7 I would like to ask you a question about how much trust you have in certain institutions. For each of the following institutions, please tell me if you tend to trust it or tend not to trust it.

The army

1re colonne : EB 66 automne 2006

2ième colonne: % changement par rapport à EB

64 automne 2005

	EU25		EU15		NMS		BE		CZ		DK		D-W		DE		D-E		EE	
	EB	EB	EB	EB	EB	EB	EB	EB	EB	EB	EB	EB	EB	EB	EB	EB	EB	EB	EB	EB
Plutôt confiance	66.1	64.2	66.1	66.1	66.1	64.2	66.1	64.2	66.1	64.2	66.1	64.2	66.1	64.2	66.1	64.2	66.1	64.2	66.1	64.2
Plutôt pas confiance	<b>69</b>	+1	<b>70</b>	<b>65</b>	<b>64</b>	-3	<b>66</b>	+3	<b>78</b>	+5	<b>74</b>	+1	<b>72</b>	0	<b>65</b>	-3	<b>74</b>	+2		
NSP	<b>21</b>	-1	<b>21</b>	<b>22</b>	<b>31</b>	+3	<b>26</b>	-1	<b>16</b>	-3	<b>15</b>	-3	<b>17</b>	-2	<b>25</b>	+1	<b>8</b>	-3		
	<b>10</b>	0	<b>9</b>	<b>13</b>	<b>5</b>	0	<b>7</b>	-3	<b>6</b>	-2	<b>11</b>	+2	<b>11</b>	+2	<b>11</b>	+2	<b>18</b>	+1		

1st column: EB 66 Autumn 2006

2nd column: % change from EB 64 Autumn 2005

64 autumn 2005

	EL		ES		FR		IE		IT		CY		LV		LT		HU	
	EB	EB	EB	EB	EB	EB	EB	EB	EB	EB	EB	EB	EB	EB	EB	EB	EB	EB
Tend to trust	66.1	64.2	66.1	64.2	66.1	64.2	66.1	64.2	66.1	64.2	66.1	64.2	66.1	64.2	66.1	64.2	66.1	64.2
Tend not to trust	<b>76</b>	0	<b>60</b>	+3	<b>71</b>	+5	<b>73</b>	+2	<b>64</b>	-3	<b>68</b>	-2	<b>53</b>	0	<b>59</b>	+6	<b>49</b>	0
DK	<b>24</b>	+2	<b>29</b>	-3	<b>21</b>	-2	<b>14</b>	0	<b>26</b>	+2	<b>27</b>	0	<b>26</b>	0	<b>20</b>	-5	<b>31</b>	+3
	<b>0</b>	-1	<b>11</b>	0	<b>8</b>	-3	<b>13</b>	-3	<b>10</b>	+2	<b>5</b>	+1	<b>21</b>	-1	<b>21</b>	-1	<b>20</b>	-3

1re colonne : EB 66 automne 2006

2ième colonne: % changement par rapport à EB

64 automne 2005

	LU		MT		NL		AT		PL		PT		SI		SK		FI	
	EB	EB	EB	EB	EB	EB	EB	EB	EB	EB	EB	EB	EB	EB	EB	EB	EB	EB
Plutôt confiance	66.1	64.2	66.1	64.2	66.1	64.2	66.1	64.2	66.1	64.2	66.1	64.2	66.1	64.2	66.1	64.2	66.1	64.2
Plutôt pas confiance	<b>59</b>	-3	<b>77</b>	-4	<b>74</b>	+6	<b>68</b>	-3	<b>68</b>	+1	<b>70</b>	+4	<b>61</b>	+1	<b>72</b>	+8	<b>89</b>	0
NSP	<b>20</b>	+1	<b>11</b>	+1	<b>19</b>	-2	<b>21</b>	+1	<b>19</b>	+1	<b>21</b>	0	<b>33</b>	0	<b>21</b>	-4	<b>9</b>	+1
	<b>21</b>	+2	<b>12</b>	+3	<b>8</b>	-3	<b>11</b>	+2	<b>13</b>	-2	<b>8</b>	-5	<b>6</b>	-1	<b>7</b>	-4	<b>2</b>	-1

1st column: EB 66 Autumn 2006

2nd column: % change from EB 64 Autumn 2005

64 autumn 2005

	SE		UK		BG		RO		HR		TR	
	EB	EB	EB	EB	EB	EB	EB	EB	EB	EB	EB	EB
Tend to trust	66.1	64.2	66.1	64.2	66.1	64.2	66.1	64.2	66.1	64.2	66.1	64.2
Tend not to trust	<b>62</b>	+5	<b>78</b>	+2	<b>48</b>	-11	<b>74</b>	0	<b>56</b>	-3	<b>86</b>	-2
DK	<b>25</b>	-8	<b>13</b>	-2	<b>33</b>	+8	<b>19</b>	+1	<b>37</b>	+4	<b>12</b>	+3
	<b>13</b>	+2	<b>9</b>	0	<b>18</b>	+2	<b>7</b>	0	<b>7</b>	-2	<b>2</b>	-1

## Eurobarometer 66



QA6.8 Je voudrais maintenant vous poser une question à propos de la confiance que vous inspirent certaines institutions. Pour chacune des institutions suivantes, pourriez-vous me dire si vous avez plutôt confiance ou plutôt pas confiance en elle.

Les institutions religieuses

QA6.8 I would like to ask you a question about how much trust you have in certain institutions. For each of the following institutions, please tell me if you tend to trust it or tend not to trust it.

Religious institutions

1re colonne : EB 66 automne 2006

2ième colonne: % changement par rapport à EB

64 automne 2005

Plutôt confiance

Plutôt pas confiance

NSP

EU25	EU25	EU15	NMS	BE		CZ		DK		D-W		DE		D-E		EE	
EB	EB	EB	EB	EB	EB	EB	EB	EB	EB	EB	EB	EB	EB	EB	EB	EB	
66.1	64.2	66.1	66.1	66.1	64.2	66.1	64.2	66.1	64.2	66.1	64.2	66.1	64.2	66.1	64.2	66.1	64.2
<b>44</b>	-3	<b>44</b>	<b>46</b>	<b>42</b>	-2	<b>30</b>	+2	<b>75</b>	0	<b>49</b>	-6	<b>45</b>	-6	<b>29</b>	-5	<b>33</b>	0
<b>45</b>	+2	<b>45</b>	<b>42</b>	<b>54</b>	+2	<b>60</b>	-3	<b>17</b>	-2	<b>42</b>	+3	<b>44</b>	+2	<b>54</b>	-1	<b>39</b>	+1
<b>11</b>	+1	<b>11</b>	<b>12</b>	<b>4</b>	0	<b>10</b>	0	<b>9</b>	+3	<b>9</b>	+3	<b>11</b>	+4	<b>17</b>	+6	<b>28</b>	-1

1st column: EB 66 Autumn 2006

2nd column: % change from EB 64 Autumn 2005

Tend to trust

Tend not to trust

DK

EL	ES	FR	IE	IT	CY	CY (tcc)	LV	LT
EB	EB	EB	EB	EB	EB	EB	EB	EB
66.1	64.2	66.1	64.2	66.1	64.2	66.1	64.2	66.1
<b>55</b>	+5	<b>40</b>	+3	<b>35</b>	-1	<b>41</b>	+7	<b>50</b>
<b>58</b>	-3	<b>53</b>	+4	<b>37</b>	-3	<b>33</b>	-3	<b>37</b>
<b>0</b>	-1	<b>11</b>	+2	<b>13</b>	0	<b>10</b>	-1	<b>11</b>
<b>9</b>	+6	<b>9</b>	-5	<b>16</b>	-3	<b>14</b>	0	

1re colonne : EB 66 automne 2006

2ième colonne: % changement par rapport à EB

64 automne 2005

Plutôt confiance

Plutôt pas confiance

NSP

HU	LU	MT	NL	AT	PL	PT	SI	SK
EB	EB	EB	EB	EB	EB	EB	EB	EB
66.1	64.2	66.1	64.2	66.1	64.2	66.1	64.2	66.1
<b>42</b>	-4	<b>38</b>	-2	<b>70</b>	-7	<b>49</b>	+3	<b>50</b>
<b>51</b>	-5	<b>58</b>	+2	<b>40</b>	+2	<b>40</b>	+2	<b>47</b>
<b>37</b>	+1	<b>44</b>	-5	<b>20</b>	+4	<b>39</b>	-3	<b>37</b>
<b>21</b>	+3	<b>18</b>	+7	<b>10</b>	+3	<b>12</b>	-1	<b>12</b>
<b>10</b>	0	<b>8</b>	0	<b>7</b>	+1	<b>10</b>	+3	

1st column: EB 66 Autumn 2006

2nd column: % change from EB 64 Autumn 2005

Tend to trust

Tend not to trust

DK

FI	SE	UK	BG	RO	HR	TR
EB	EB	EB	EB	EB	EB	EB
66.1	64.2	66.1	64.2	66.1	64.2	66.1
<b>44</b>	-26	<b>21</b>	-7	<b>41</b>	-2	<b>32</b>
<b>76</b>	-7	<b>53</b>	-1	<b>71</b>	-2	<b>48</b>
<b>48</b>	+22	<b>65</b>	+3	<b>44</b>	0	<b>48</b>
<b>8</b>	+4	<b>14</b>	+4	<b>15</b>	+2	<b>20</b>
<b>6</b>	+2	<b>7</b>	+1	<b>4</b>	-3	

## Eurobarometer 66



QA6.9 Je voudrais maintenant vous poser une question à propos de la confiance que vous inspirent certaines institutions. Pour chacune des institutions suivantes, pourriez-vous me dire si vous avez plutôt confiance ou plutôt pas confiance en elle.

Les syndicats

QA6.9 I would like to ask you a question about how much trust you have in certain institutions. For each of the following institutions, please tell me if you tend to trust it or tend not to trust it.

Trades union

1re colonne : EB 66 automne 2006

2ième colonne: % changement par rapport à EB

64 automne 2005

	EU25		EU15		NMS		BE		CZ		DK		D-W		DE		D-E		EE	
	EB	EB	EB	EB	EB	EB	EB	EB	EB	EB	EB	EB	EB	EB	EB	EB	EB	EB	EB	
Plutôt confiance	66.1	64.2	66.1	66.1	66.1	64.2	66.1	64.2	66.1	64.2	66.1	64.2	66.1	64.2	66.1	64.2	66.1	64.2	66.1	64.2
Plutôt pas confiance	<b>38</b>	0	<b>40</b>	<b>30</b>	<b>54</b>	+7	<b>41</b>	+5	<b>56</b>	0	<b>35</b>	-1	<b>35</b>	-2	<b>37</b>	-4	<b>43</b>	-2	<b>43</b>	-2
NSP	<b>46</b>	-2	<b>47</b>	<b>43</b>	<b>42</b>	-6	<b>47</b>	-2	<b>33</b>	-2	<b>53</b>	-2	<b>52</b>	-3	<b>48</b>	-4	<b>22</b>	-1	<b>22</b>	-1
	<b>16</b>	+2	<b>14</b>	<b>28</b>	<b>5</b>	0	<b>12</b>	-2	<b>10</b>	+2	<b>12</b>	+4	<b>13</b>	+5	<b>16</b>	+8	<b>35</b>	+3	<b>35</b>	+3

1st column: EB 66 Autumn 2006

2nd column: % change from EB 64 Autumn 2005

64 autumn 2005

	EL		ES		FR		IE		IT		CY		CY (tcc)		LV		LT	
	EB	EB	EB	EB	EB	EB	EB	EB	EB	EB	EB	EB	EB	EB	EB	EB	EB	
Tend to trust	66.1	64.2	66.1	64.2	66.1	64.2	66.1	64.2	66.1	64.2	66.1	64.2	66.1	64.2	66.1	64.2	66.1	64.2
Tend not to trust	<b>44</b>	+2	<b>37</b>	-1	<b>36</b>	+5	<b>50</b>	+2	<b>37</b>	-1	<b>37</b>	-6	<b>46</b>	+4	<b>32</b>	-2	<b>32</b>	+3
DK	<b>55</b>	+1	<b>45</b>	-2	<b>52</b>	-5	<b>32</b>	-1	<b>52</b>	-1	<b>45</b>	-3	<b>42</b>	+1	<b>37</b>	+4	<b>31</b>	-3
	<b>2</b>	-2	<b>18</b>	+3	<b>12</b>	0	<b>18</b>	-1	<b>11</b>	+3	<b>18</b>	+9	<b>12</b>	-5	<b>31</b>	-2	<b>37</b>	0

1re colonne : EB 66 automne 2006

2ième colonne: % changement par rapport à EB

64 automne 2005

	HU		LU		MT		NL		AT		PL		PT		SI		SK	
	EB	EB	EB	EB	EB	EB	EB	EB	EB	EB	EB	EB	EB	EB	EB	EB	EB	
Plutôt confiance	66.1	64.2	66.1	64.2	66.1	64.2	66.1	64.2	66.1	64.2	66.1	64.2	66.1	64.2	66.1	64.2	66.1	64.2
Plutôt pas confiance	<b>22</b>	+2	<b>48</b>	-3	<b>31</b>	-11	<b>61</b>	-1	<b>33</b>	-19	<b>27</b>	+2	<b>45</b>	+7	<b>47</b>	+10	<b>32</b>	+4
NSP	<b>51</b>	0	<b>36</b>	-1	<b>43</b>	+2	<b>29</b>	+2	<b>55</b>	+20	<b>39</b>	-3	<b>42</b>	-6	<b>47</b>	-8	<b>52</b>	-7
	<b>28</b>	-1	<b>16</b>	+4	<b>26</b>	+9	<b>10</b>	-2	<b>12</b>	-1	<b>34</b>	+1	<b>13</b>	0	<b>7</b>	-1	<b>16</b>	+2

1st column: EB 66 Autumn 2006

2nd column: % change from EB 64 Autumn 2005

64 autumn 2005

	FI		SE		UK		BG		RO		HR		TR	
	EB	EB	EB	EB	EB	EB	EB	EB	EB	EB	EB	EB	EB	
Tend to trust	66.1	64.2	66.1	64.2	66.1	64.2	66.1	64.2	66.1	64.2	66.1	64.2	66.1	64.2
Tend not to trust	<b>67</b>	+8	<b>43</b>	+2	<b>40</b>	-2	<b>11</b>	-2	<b>25</b>	-2	<b>33</b>	+4	<b>36</b>	-2
DK	<b>27</b>	-7	<b>45</b>	-6	<b>39</b>	+1	<b>67</b>	+3	<b>47</b>	+2	<b>55</b>	-3	<b>45</b>	+1
	<b>5</b>	-2	<b>12</b>	+4	<b>21</b>	+1	<b>22</b>	-2	<b>27</b>	-2	<b>12</b>	-2	<b>18</b>	+1

## Eurobarometer 66



QA6.10 Je voudrais maintenant vous poser une question à propos de la confiance que vous inspirent certaines institutions. Pour chacune des institutions suivantes, pourriez-vous me dire si vous avez plutôt confiance ou plutôt pas confiance en elle.

Les partis politiques

QA6.10 I would like to ask you a question about how much trust you have in certain institutions. For each of the following institutions, please tell me if you tend to trust it or tend not to trust it.

Political parties

1re colonne : EB 66 automne 2006

2ième colonne: % changement par rapport à EB

64 automne 2005

	EU25		EU15		NMS		BE		CZ		DK		D-W		DE		D-E		EE	
	EB	EB	EB	EB	EB	EB	EB	EB	EB	EB	EB	EB	EB	EB	EB	EB	EB	EB	EB	EB
Plutôt confiance	66.1	64.2	66.1	66.1	66.1	64.2	66.1	64.2	66.1	64.2	66.1	64.2	66.1	64.2	66.1	64.2	66.1	64.2	66.1	64.2
Plutôt pas confiance	17	0	19	10	29	+5	14	+3	41	+6	16	-3	15	-3	10	-1	16	-2	16	-2
NSP	76	0	74	82	67	-6	82	-3	51	-7	79	+2	80	+1	85	-2	70	+1	70	+1
	7	0	7	7	3	0	3	-1	8	+1	6	+2	5	+1	5	+3	14	+2	14	+2

1st column: EB 66 Autumn 2006

2nd column: % change from EB 64 Autumn 2005

Tend to trust

Tend not to trust

DK

	EL		ES		FR		IE		IT		CY		CY (tcc)		LV		LT	
	EB	EB	EB	EB	EB	EB	EB	EB	EB	EB	EB	EB	EB	EB	EB	EB	EB	EB
Tend to trust	66.1	64.2	66.1	64.2	66.1	64.2	66.1	64.2	66.1	64.2	66.1	64.2	66.1	64.2	66.1	64.2	66.1	64.2
Tend not to trust	23	+1	24	-3	12	+3	23	0	19	0	24	+5	27	-3	9	+1	8	-3
DK	77	0	65	+2	81	-2	68	0	74	+1	68	-8	65	+6	83	0	82	+2
	0	-1	12	+2	7	-1	9	0	7	-1	9	+4	7	-4	7	-1	10	+1

1re colonne : EB 66 automne 2006

2ième colonne: % changement par rapport à EB

64 automne 2005

	HU		LU		MT		NL		AT		PL		PT		SI		SK	
	EB	EB	EB	EB	EB	EB	EB	EB	EB	EB	EB	EB	EB	EB	EB	EB	EB	EB
Plutôt confiance	66.1	64.2	66.1	64.2	66.1	64.2	66.1	64.2	66.1	64.2	66.1	64.2	66.1	64.2	66.1	64.2	66.1	64.2
Plutôt pas confiance	14	0	36	+1	26	-3	37	+3	28	0	7	0	18	+2	20	+6	16	+9
NSP	75	+4	48	-3	56	+1	55	-5	62	-2	86	+4	77	-3	75	-6	77	-11
	11	-4	16	+2	17	+1	7	0	10	+1	7	-4	5	+1	5	-1	7	+3

1st column: EB 66 Autumn 2006

2nd column: % change from EB 64 Autumn 2005

Tend to trust

Tend not to trust

DK

	FI		SE		UK		BG		RO		HR		TR	
	EB	EB	EB	EB	EB	EB	EB	EB	EB	EB	EB	EB	EB	EB
Tend to trust	66.1	64.2	66.1	64.2	66.1	64.2	66.1	64.2	66.1	64.2	66.1	64.2	66.1	64.2
Tend not to trust	29	+1	27	+7	12	-2	10	0	12	0	7	-1	19	-6
DK	66	-3	66	-8	80	+1	82	-2	79	+3	88	+3	73	+9
	6	+3	8	+2	8	+1	8	+1	9	-3	5	-2	8	-2



## Eurobarometer 66



QA6.11 Je voudrais maintenant vous poser une question à propos de la confiance que vous inspirent certaines institutions. Pour chacune des institutions suivantes, pourriez-vous me dire si vous avez plutôt confiance ou plutôt pas confiance en elle.

Le Gouvernement (NATIONALITE)

QA6.11 I would like to ask you a question about how much trust you have in certain institutions. For each of the following institutions, please tell me if you tend to trust it or tend not to trust it.

The (NATIONALITY) Government

1re colonne : EB 66 automne 2006

2ième colonne: % changement par rapport à EB

65 printemps 2006

	EU25		EU15		NMS		BE		CZ		DK		D-W		DE		D-E		EE	
	EB	EB	EB	EB	EB	EB	EB	EB	EB	EB	EB	EB	EB	EB	EB	EB	EB	EB	EB	EB
Plutôt confiance	66.1	65.2	66.1	66.1	66.1	65.2	66.1	65.2	66.1	65.2	66.1	65.2	66.1	65.2	66.1	65.2	66.1	65.2	66.1	65.2
Plutôt pas confiance	<b>30</b>	-5	<b>32</b>	<b>22</b>	<b>51</b>	+4	<b>27</b>	-7	<b>52</b>	-4	<b>29</b>	-12	<b>27</b>	-12	<b>19</b>	-10	<b>53</b>	-1		
NSP	<b>62</b>	+3	<b>60</b>	<b>71</b>	<b>47</b>	-4	<b>69</b>	+6	<b>45</b>	+4	<b>63</b>	+8	<b>66</b>	+9	<b>75</b>	+7	<b>40</b>	0		
	<b>8</b>	+1	<b>8</b>	<b>7</b>	<b>2</b>	0	<b>4</b>	+1	<b>3</b>	0	<b>7</b>	+3	<b>7</b>	+3	<b>5</b>	+2	<b>7</b>	+1		

1st column: EB 66 Autumn 2006

2nd column: % change from EB 65 Spring 2006

	EL		ES		FR		IE		IT		CY		LV		LT		HU	
	EB	EB	EB	EB	EB	EB	EB	EB	EB	EB	EB	EB	EB	EB	EB	EB	EB	EB
Tend to trust	66.1	65.2	66.1	65.2	66.1	65.2	66.1	65.2	66.1	65.2	66.1	65.2	66.1	65.2	66.1	65.2	66.1	65.2
Tend not to trust	<b>42</b>	-1	<b>40</b>	-4	<b>24</b>	+4	<b>34</b>	-8	<b>29</b>	-5	<b>53</b>	-3	<b>32</b>	+7	<b>25</b>	+4	<b>23</b>	-25
DK	<b>58</b>	+1	<b>48</b>	+3	<b>70</b>	-6	<b>56</b>	+5	<b>60</b>	+7	<b>36</b>	0	<b>62</b>	-6	<b>67</b>	-6	<b>67</b>	+25
	<b>0</b>	0	<b>12</b>	+1	<b>6</b>	+1	<b>9</b>	+1	<b>11</b>	-1	<b>11</b>	+3	<b>7</b>	0	<b>8</b>	+1	<b>10</b>	0

1re colonne : EB 66 automne 2006

2ième colonne: % changement par rapport à EB

65 printemps 2006

	LU		MT		NL		AT		PL		PT		SI		SK		FI	
	EB	EB	EB	EB	EB	EB	EB	EB	EB	EB	EB	EB	EB	EB	EB	EB	EB	EB
Plutôt confiance	66.1	65.2	66.1	65.2	66.1	65.2	66.1	65.2	66.1	65.2	66.1	65.2	66.1	65.2	66.1	65.2	66.1	65.2
Plutôt pas confiance	<b>62</b>	-3	<b>43</b>	+5	<b>48</b>	+6	<b>46</b>	-9	<b>15</b>	-7	<b>36</b>	+2	<b>43</b>	+5	<b>39</b>	+18	<b>64</b>	-1
NSP	<b>28</b>	+4	<b>41</b>	-12	<b>47</b>	-8	<b>44</b>	+9	<b>79</b>	+8	<b>59</b>	-1	<b>53</b>	-6	<b>53</b>	-21	<b>34</b>	+2
	<b>10</b>	0	<b>16</b>	+6	<b>5</b>	+3	<b>10</b>	0	<b>6</b>	-1	<b>5</b>	-1	<b>4</b>	0	<b>8</b>	+3	<b>3</b>	+1

1st column: EB 66 Autumn 2006

2nd column: % change from EB 65 Spring 2006

	SE		UK		BG		RO		HR		TR	
	EB	EB	EB	EB	EB	EB	EB	EB	EB	EB	EB	EB
Tend to trust	66.1	65.2	66.1	65.2	66.1	65.2	66.1	65.2	66.1	65.2	66.1	65.2
Tend not to trust	<b>46</b>	+10	<b>24</b>	-6	<b>21</b>	-3	<b>27</b>	-5	<b>17</b>	-8	<b>63</b>	-4
DK	<b>43</b>	-15	<b>69</b>	+5	<b>69</b>	+3	<b>65</b>	+3	<b>76</b>	+8	<b>33</b>	+6
	<b>11</b>	+5	<b>7</b>	+1	<b>10</b>	0	<b>8</b>	+2	<b>7</b>	+1	<b>4</b>	-2

## Eurobarometer 66



QA6.12 Je voudrais maintenant vous poser une question à propos de la confiance que vous inspirent certaines institutions. Pour chacune des institutions suivantes, pourriez-vous me dire si vous avez plutôt confiance ou plutôt pas confiance en elle.

Le (PARLEMENT NATIONALITE)

QA6.12 I would like to ask you a question about how much trust you have in certain institutions. For each of the following institutions, please tell me if you tend to trust it or tend not to trust it.

The (NATIONALITY PARLIAMENT)

1re colonne : EB 66 automne 2006

2ième colonne: % changement par rapport à EB

65 printemps 2006

	EU25		EU15		NMS		BE		CZ		DK		D-W		DE		D-E		EE	
	EB	EB	EB	EB	EB	EB	EB	EB	EB	EB	EB	EB	EB	EB	EB	EB	EB	EB	EB	
66.1	65.2	66.1	66.1	66.1	65.2	66.1	65.2	66.1	65.2	66.1	65.2	66.1	65.2	66.1	65.2	66.1	65.2	66.1	65.2	
Plutôt confiance	<b>33</b>	-5	<b>36</b>	<b>19</b>	<b>55</b>	+5	<b>19</b>	-3	<b>72</b>	-3	<b>33</b>	-9	<b>31</b>	-9	<b>23</b>	-10	<b>41</b>	0		
Plutôt pas confiance	<b>58</b>	+4	<b>54</b>	<b>74</b>	<b>41</b>	-7	<b>77</b>	+2	<b>25</b>	+3	<b>59</b>	+6	<b>61</b>	+6	<b>70</b>	+6	<b>49</b>	-2		
NSP	<b>9</b>	+1	<b>10</b>	<b>7</b>	<b>4</b>	+1	<b>4</b>	+1	<b>3</b>	0	<b>8</b>	+3	<b>8</b>	+3	<b>7</b>	+4	<b>9</b>	+1		

1st column: EB 66 Autumn 2006

2nd column: % change from EB 65 Spring 2006

	EL		ES		FR		IE		IT		CY		LV		LT		HU	
	EB	EB	EB	EB	EB	EB	EB	EB	EB	EB	EB	EB	EB	EB	EB	EB	EB	
66.1	65.2	66.1	65.2	66.1	65.2	66.1	65.2	66.1	65.2	66.1	65.2	66.1	65.2	66.1	65.2	66.1	65.2	
Tend to trust	<b>54</b>	-2	<b>37</b>	-4	<b>27</b>	-4	<b>36</b>	-8	<b>31</b>	-9	<b>51</b>	+7	<b>24</b>	+3	<b>16</b>	+2	<b>27</b>	-20
Tend not to trust	<b>46</b>	+2	<b>48</b>	+2	<b>62</b>	+1	<b>53</b>	+9	<b>57</b>	+10	<b>36</b>	-8	<b>68</b>	-3	<b>77</b>	-3	<b>64</b>	+20
DK	<b>0</b>	0	<b>14</b>	+1	<b>10</b>	+2	<b>12</b>	+1	<b>12</b>	-1	<b>13</b>	+1	<b>9</b>	+1	<b>7</b>	+1	<b>9</b>	0

1re colonne : EB 66 automne 2006

2ième colonne: % changement par rapport à EB

65 printemps 2006

	LU		MT		NL		AT		PL		PT		SI		SK		FI	
	EB	EB	EB	EB	EB	EB	EB	EB	EB	EB	EB	EB	EB	EB	EB	EB	EB	
66.1	65.2	66.1	65.2	66.1	65.2	66.1	65.2	66.1	65.2	66.1	65.2	66.1	65.2	66.1	65.2	66.1	65.2	
Plutôt confiance	<b>56</b>	-2	<b>43</b>	+3	<b>53</b>	-2	<b>52</b>	-4	<b>11</b>	-2	<b>43</b>	+2	<b>42</b>	+5	<b>38</b>	+11	<b>65</b>	-4
Plutôt pas confiance	<b>30</b>	+4	<b>39</b>	-6	<b>41</b>	+1	<b>38</b>	+4	<b>82</b>	+1	<b>52</b>	0	<b>55</b>	-5	<b>53</b>	-15	<b>33</b>	+4
NSP	<b>14</b>	-2	<b>18</b>	+4	<b>5</b>	0	<b>10</b>	0	<b>6</b>	0	<b>6</b>	-1	<b>3</b>	0	<b>9</b>	+4	<b>3</b>	+1

1st column: EB 66 Autumn 2006

2nd column: % change from EB 65 Spring 2006

	SE		UK		BG		RO		HR		TR	
	EB	EB	EB	EB	EB	EB	EB	EB	EB	EB	EB	
66.1	65.2	66.1	65.2	66.1	65.2	66.1	65.2	66.1	65.2	66.1	65.2	
Tend to trust	<b>61</b>	+5	<b>29</b>	-7	<b>14</b>	-3	<b>24</b>	+3	<b>19</b>	-3	<b>64</b>	-4
Tend not to trust	<b>32</b>	-6	<b>59</b>	+5	<b>76</b>	+1	<b>68</b>	-4	<b>73</b>	0	<b>32</b>	+6
DK	<b>7</b>	0	<b>12</b>	+2	<b>10</b>	+2	<b>8</b>	+1	<b>8</b>	+2	<b>4</b>	-1

## Eurobarometer 66



QA6.13 Je voudrais maintenant vous poser une question à propos de la confiance que vous inspirent certaines institutions. Pour chacune des institutions suivantes, pourriez-vous me dire si vous avez plutôt confiance ou plutôt pas confiance en elle.

L'Union européenne

QA6.13 I would like to ask you a question about how much trust you have in certain institutions. For each of the following institutions, please tell me if you tend to trust it or tend not to trust it.

The European Union

1re colonne : EB 66 automne 2006

2ième colonne: % changement par rapport à EB

65 printemps 2006

	EU25		EU15		NMS		BE		CZ		DK		D-W		DE		D-E		EE	
	EB	EB	EB	EB	EB	EB	EB	EB	EB	EB	EB	EB	EB	EB	EB	EB	EB	EB	EB	EB
Plutôt confiance	66.1	65.2	66.1	66.1	66.1	65.2	66.1	65.2	66.1	65.2	66.1	65.2	66.1	65.2	66.1	65.2	66.1	65.2	66.1	65.2
Plutôt pas confiance	<b>45</b>	-3	<b>42</b>	<b>59</b>	<b>61</b>	0	<b>62</b>	+2	<b>50</b>	-5	<b>37</b>	-4	<b>38</b>	-3	<b>43</b>	+1	<b>61</b>	+5	<b>61</b>	+5
NSP	<b>40</b>	+1	<b>43</b>	<b>26</b>	<b>35</b>	-2	<b>30</b>	+1	<b>43</b>	+4	<b>51</b>	+2	<b>50</b>	+1	<b>44</b>	-5	<b>21</b>	-5	<b>21</b>	-5
	<b>14</b>	+1	<b>14</b>	<b>14</b>	<b>4</b>	+2	<b>9</b>	-1	<b>8</b>	+2	<b>12</b>	+2	<b>12</b>	+3	<b>14</b>	+6	<b>18</b>	0	<b>18</b>	0

1st column: EB 66 Autumn 2006

2nd column: % change from EB 65 Spring 2006

	EL		ES		FR		IE		IT		CY		CY (tcc)		LV		LT	
	EB	EB	EB	EB	EB	EB	EB	EB	EB	EB	EB	EB	EB	EB	EB	EB	EB	EB
Tend to trust	66.1	65.2	66.1	65.2	66.1	65.2	66.1	65.2	66.1	65.2	66.1	65.2	66.1	65.2	66.1	65.2	66.1	65.2
Tend not to trust	<b>65</b>	+2	<b>52</b>	+2	<b>40</b>	-1	<b>55</b>	-2	<b>48</b>	-8	<b>57</b>	-4	<b>45</b>	-6	<b>51</b>	+8	<b>60</b>	+3
DK	<b>34</b>	-2	<b>31</b>	0	<b>48</b>	-1	<b>25</b>	0	<b>36</b>	+8	<b>31</b>	+4	<b>46</b>	+4	<b>33</b>	-6	<b>22</b>	-2
	<b>0</b>	0	<b>18</b>	-1	<b>12</b>	+2	<b>20</b>	+1	<b>16</b>	0	<b>12</b>	0	<b>9</b>	+2	<b>15</b>	-3	<b>18</b>	-1

1re colonne : EB 66 automne 2006

2ième colonne: % changement par rapport à EB

65 printemps 2006

	HU		LU		MT		NL		AT		PL		PT		SI		SK	
	EB	EB	EB	EB	EB	EB	EB	EB	EB	EB	EB	EB	EB	EB	EB	EB	EB	EB
Plutôt confiance	66.1	65.2	66.1	65.2	66.1	65.2	66.1	65.2	66.1	65.2	66.1	65.2	66.1	65.2	66.1	65.2	66.1	65.2
Plutôt pas confiance	<b>61</b>	-9	<b>47</b>	-7	<b>55</b>	+2	<b>44</b>	-4	<b>43</b>	0	<b>58</b>	0	<b>58</b>	+1	<b>70</b>	+7	<b>62</b>	+2
NSP	<b>26</b>	+8	<b>41</b>	+3	<b>27</b>	-7	<b>46</b>	+2	<b>46</b>	+1	<b>26</b>	-2	<b>28</b>	-1	<b>24</b>	-6	<b>27</b>	-2
	<b>13</b>	+1	<b>12</b>	+4	<b>18</b>	+5	<b>10</b>	+2	<b>12</b>	0	<b>17</b>	+3	<b>14</b>	0	<b>6</b>	-1	<b>10</b>	-1

1st column: EB 66 Autumn 2006

2nd column: % change from EB 65 Spring 2006

	FI		SE		UK		BG		RO		HR		TR	
	EB	EB	EB	EB	EB	EB	EB	EB	EB	EB	EB	EB	EB	EB
Tend to trust	66.1	65.2	66.1	65.2	66.1	65.2	66.1	65.2	66.1	65.2	66.1	65.2	66.1	65.2
Tend not to trust	<b>44</b>	+3	<b>38</b>	-1	<b>26</b>	-5	<b>56</b>	-1	<b>67</b>	-1	<b>33</b>	-5	<b>41</b>	+6
DK	<b>49</b>	-5	<b>46</b>	-5	<b>52</b>	+1	<b>23</b>	-1	<b>20</b>	0	<b>53</b>	+2	<b>48</b>	-4
	<b>7</b>	+1	<b>16</b>	+6	<b>23</b>	+5	<b>21</b>	+1	<b>13</b>	+1	<b>14</b>	+3	<b>11</b>	-1

## Eurobarometer 66



QA6.14 Je voudrais maintenant vous poser une question à propos de la confiance que vous inspirent certaines institutions. Pour chacune des institutions suivantes, pourriez-vous me dire si vous avez plutôt confiance ou plutôt pas confiance en elle.

L'Organisation des Nations Unies

QA6.14 I would like to ask you a question about how much trust you have in certain institutions. For each of the following institutions, please tell me if you tend to trust it or tend not to trust it.

The United Nations

1re colonne : EB 66 automne 2006

2ième colonne: % changement par rapport à EB

65 printemps 2006

	EU25		EU15		NMS		BE		CZ		DK		D-W		DE		D-E		EE	
	EB	EB	EB	EB	EB	EB	EB	EB	EB	EB	EB	EB	EB	EB	EB	EB	EB	EB	EB	EB
Plutôt confiance	66.1	65.2	66.1	66.1	66.1	65.2	66.1	65.2	66.1	65.2	66.1	65.2	66.1	65.2	66.1	65.2	66.1	65.2	66.1	65.2
Plutôt pas confiance	<b>51</b>	-3	<b>50</b>	<b>58</b>	<b>59</b>	+1	<b>66</b>	+1	<b>73</b>	-3	<b>46</b>	-4	<b>46</b>	-4	<b>48</b>	-2	<b>59</b>	+3		
NSP	<b>34</b>	+2	<b>36</b>	<b>23</b>	<b>35</b>	-3	<b>23</b>	+2	<b>19</b>	0	<b>42</b>	+3	<b>41</b>	+2	<b>40</b>	+1	<b>15</b>	-1		
	<b>15</b>	+1	<b>14</b>	<b>19</b>	<b>6</b>	+3	<b>11</b>	-2	<b>8</b>	+2	<b>13</b>	+2	<b>13</b>	+2	<b>12</b>	+1	<b>26</b>	-2		

1st column: EB 66 Autumn 2006

2nd column: % change from EB 65 Spring 2006

	EL		ES		FR		IE		IT		CY		CY (tcc)		LV		LT	
	EB	EB	EB	EB	EB	EB	EB	EB	EB	EB	EB	EB	EB	EB	EB	EB	EB	EB
Tend to trust	66.1	65.2	66.1	65.2	66.1	65.2	66.1	65.2	66.1	65.2	66.1	65.2	66.1	65.2	66.1	65.2	66.1	65.2
Tend not to trust	<b>42</b>	+6	<b>49</b>	+3	<b>47</b>	+1	<b>59</b>	0	<b>43</b>	-9	<b>26</b>	-1	<b>41</b>	-7	<b>52</b>	+5	<b>51</b>	+4
DK	<b>57</b>	-6	<b>33</b>	0	<b>40</b>	-1	<b>20</b>	-2	<b>41</b>	+10	<b>60</b>	+3	<b>47</b>	+4	<b>25</b>	-3	<b>20</b>	-3
	<b>1</b>	0	<b>18</b>	-2	<b>13</b>	0	<b>21</b>	+2	<b>17</b>	+1	<b>15</b>	-1	<b>11</b>	+2	<b>23</b>	-3	<b>29</b>	-1

1re colonne : EB 66 automne 2006

2ième colonne: % changement par rapport à EB

65 printemps 2006

	HU		LU		MT		NL		AT		PL		PT		SI		SK	
	EB	EB	EB	EB	EB	EB	EB	EB	EB	EB	EB	EB	EB	EB	EB	EB	EB	EB
Plutôt confiance	66.1	65.2	66.1	65.2	66.1	65.2	66.1	65.2	66.1	65.2	66.1	65.2	66.1	65.2	66.1	65.2	66.1	65.2
Plutôt pas confiance	<b>57</b>	-9	<b>54</b>	+4	<b>62</b>	+1	<b>58</b>	-7	<b>59</b>	+1	<b>58</b>	-5	<b>60</b>	+4	<b>60</b>	+7	<b>56</b>	+3
NSP	<b>23</b>	+6	<b>31</b>	-3	<b>15</b>	-3	<b>35</b>	+7	<b>27</b>	-4	<b>20</b>	+1	<b>24</b>	-4	<b>33</b>	-6	<b>30</b>	-2
	<b>19</b>	+2	<b>15</b>	-1	<b>23</b>	+2	<b>8</b>	+1	<b>14</b>	+3	<b>22</b>	+4	<b>16</b>	0	<b>7</b>	-1	<b>14</b>	-2

1st column: EB 66 Autumn 2006

2nd column: % change from EB 65 Spring 2006

	FI		SE		UK		BG		RO		HR		TR	
	EB	EB	EB	EB	EB	EB	EB	EB	EB	EB	EB	EB	EB	EB
Tend to trust	66.1	65.2	66.1	65.2	66.1	65.2	66.1	65.2	66.1	65.2	66.1	65.2	66.1	65.2
Tend not to trust	<b>70</b>	-3	<b>76</b>	0	<b>52</b>	-3	<b>48</b>	-2	<b>61</b>	+4	<b>36</b>	-8	<b>36</b>	+1
DK	<b>23</b>	+1	<b>15</b>	-3	<b>28</b>	-2	<b>26</b>	+1	<b>21</b>	-4	<b>47</b>	+4	<b>51</b>	+2
	<b>7</b>	+2	<b>9</b>	+3	<b>19</b>	+4	<b>27</b>	+1	<b>18</b>	0	<b>16</b>	+4	<b>12</b>	-3

## Eurobarometer 66



QA6.15 Je voudrais maintenant vous poser une question à propos de la confiance que vous inspirent certaines institutions. Pour chacune des institutions suivantes, pourriez-vous me dire si vous avez plutôt confiance ou plutôt pas confiance en elle.

Les associations de consommateurs

QA6.15 I would like to ask you a question about how much trust you have in certain institutions. For each of the following institutions, please tell me if you tend to trust it or tend not to trust it.

Consumer associations

	EU25	EU15	NMS	BE	CZ	DK	D-W	DE	D-E	EE	EL	ES	FR	IE	IT	CY	CY (tcc)	LV
	EB	EB	EB	EB	EB	EB	EB	EB	EB	EB	EB	EB	EB	EB	EB	EB	EB	EB
	66.1	66.1	66.1	66.1	66.1	66.1	66.1	66.1	66.1	66.1	66.1	66.1	66.1	66.1	66.1	66.1	66.1	66.1
Plutôt confiance	<b>64</b>	<b>67</b>	<b>51</b>	<b>75</b>	<b>78</b>	<b>51</b>	<b>70</b>	<b>71</b>	<b>75</b>	<b>63</b>	<b>63</b>	<b>57</b>	<b>81</b>	<b>58</b>	<b>59</b>	<b>64</b>	<b>41</b>	<b>44</b>
Plutôt pas confiance	<b>22</b>	<b>22</b>	<b>25</b>	<b>22</b>	<b>15</b>	<b>26</b>	<b>22</b>	<b>21</b>	<b>18</b>	<b>14</b>	<b>35</b>	<b>26</b>	<b>11</b>	<b>19</b>	<b>30</b>	<b>23</b>	<b>42</b>	<b>26</b>
NSP	<b>14</b>	<b>12</b>	<b>24</b>	<b>3</b>	<b>7</b>	<b>23</b>	<b>9</b>	<b>8</b>	<b>6</b>	<b>23</b>	<b>2</b>	<b>17</b>	<b>8</b>	<b>23</b>	<b>11</b>	<b>13</b>	<b>18</b>	<b>29</b>

	LT	LU	HU	MT	NL	AT	PL	PT	SI	SK	FI	SE	UK	BG	RO	HR	TR
	EB	EB	EB	EB	EB	EB	EB	EB	EB	EB	EB	EB	EB	EB	EB	EB	EB
	66.1	66.1	66.1	66.1	66.1	66.1	66.1	66.1	66.1	66.1	66.1	66.1	66.1	66.1	66.1	66.1	66.1
Tend to trust	<b>38</b>	<b>65</b>	<b>53</b>	<b>57</b>	<b>83</b>	<b>66</b>	<b>45</b>	<b>66</b>	<b>66</b>	<b>45</b>	<b>70</b>	<b>77</b>	<b>57</b>	<b>28</b>	<b>52</b>	<b>50</b>	<b>53</b>
Tend not to trust	<b>24</b>	<b>20</b>	<b>32</b>	<b>16</b>	<b>9</b>	<b>22</b>	<b>25</b>	<b>20</b>	<b>26</b>	<b>39</b>	<b>21</b>	<b>11</b>	<b>24</b>	<b>36</b>	<b>30</b>	<b>34</b>	<b>31</b>
DK	<b>37</b>	<b>15</b>	<b>15</b>	<b>26</b>	<b>8</b>	<b>11</b>	<b>31</b>	<b>14</b>	<b>8</b>	<b>16</b>	<b>9</b>	<b>12</b>	<b>18</b>	<b>36</b>	<b>19</b>	<b>15</b>	<b>16</b>

## Eurobarometer 66



QA7a D'une façon générale, pensez-vous que le fait pour (NOTRE PAYS) de faire partie de l'Union européenne est ... ?  
QA7a Generally speaking, do you think that (OUR COUNTRY)'s membership of the European Union is...?

		EU25		EU15	NMS	BE		CZ		DK		D-W		DE		D-E		EE	
		EB	EB	EB	EB	EB	EB	EB	EB	EB	EB	EB	EB	EB	EB	EB	EB	EB	EB
1re colonne : EB 66 automne 2006		66.1	65.2	66.1	66.1	66.1	65.2	66.1	65.2	66.1	65.2	66.1	65.2	66.1	65.2	66.1	65.2	66.1	65.2
2ième colonne: % changement par rapport à EB 65 printemps 2006																			
Une bonne chose		<b>53</b>	-2	<b>52</b>	<b>56</b>	<b>69</b>	+4	<b>51</b>	-1	<b>61</b>	-4	<b>59</b>	+1	<b>58</b>	+1	<b>54</b>	-2	<b>56</b>	+5
Une mauvaise chose		<b>16</b>	+3	<b>17</b>	<b>9</b>	<b>10</b>	0	<b>10</b>	+1	<b>14</b>	+3	<b>13</b>	+1	<b>14</b>	+2	<b>16</b>	+4	<b>8</b>	-1
Une chose ni bonne, ni mauvaise		<b>27</b>	-1	<b>26</b>	<b>33</b>	<b>21</b>	-4	<b>38</b>	0	<b>24</b>	+1	<b>25</b>	-2	<b>26</b>	-2	<b>29</b>	-1	<b>34</b>	-3
NSP		<b>4</b>	0	<b>4</b>	<b>2</b>	<b>0</b>	0	<b>1</b>	0	<b>2</b>	+1	<b>3</b>	0	<b>3</b>	0	<b>1</b>	-1	<b>3</b>	0

		EL		ES		FR		IE		IT		CY		LV		LT		HU	
		EB	EB	EB	EB	EB	EB	EB	EB	EB	EB	EB	EB	EB	EB	EB	EB	EB	EB
1st column: EB 66 Autumn 2006		66.1	65.2	66.1	65.2	66.1	65.2	66.1	65.2	66.1	65.2	66.1	65.2	66.1	65.2	66.1	65.2	66.1	65.2
2nd column: % change from EB 65 Spring 2006																			
A good thing		<b>57</b>	+4	<b>62</b>	-10	<b>50</b>	+1	<b>78</b>	+1	<b>52</b>	-4	<b>47</b>	-2	<b>43</b>	+6	<b>62</b>	+3	<b>39</b>	-10
A bad thing		<b>12</b>	-1	<b>9</b>	+3	<b>19</b>	+2	<b>7</b>	0	<b>14</b>	+3	<b>13</b>	-4	<b>11</b>	-3	<b>10</b>	0	<b>19</b>	+9
Neither good nor bad		<b>31</b>	-2	<b>19</b>	+4	<b>30</b>	-2	<b>12</b>	-2	<b>29</b>	+2	<b>39</b>	+7	<b>44</b>	-3	<b>25</b>	-1	<b>38</b>	0
DK		<b>0</b>	0	<b>10</b>	+3	<b>1</b>	-1	<b>3</b>	0	<b>5</b>	-1	<b>1</b>	-1	<b>2</b>	0	<b>2</b>	-3	<b>3</b>	0

		LU		MT		NL		AT		PL		PT		SI		SK		FI	
		EB	EB	EB	EB	EB	EB	EB	EB	EB	EB	EB	EB	EB	EB	EB	EB	EB	EB
1re colonne : EB 66 automne 2006		66.1	65.2	66.1	65.2	66.1	65.2	66.1	65.2	66.1	65.2	66.1	65.2	66.1	65.2	66.1	65.2	66.1	65.2
2ième colonne: % changement par rapport à EB 65 printemps 2006																			
Une bonne chose		<b>74</b>	+2	<b>45</b>	+1	<b>72</b>	-2	<b>36</b>	+2	<b>62</b>	+6	<b>50</b>	+3	<b>57</b>	+3	<b>61</b>	+6	<b>39</b>	0
Une mauvaise chose		<b>9</b>	+1	<b>15</b>	-3	<b>12</b>	+3	<b>23</b>	-1	<b>6</b>	-1	<b>18</b>	+4	<b>6</b>	0	<b>6</b>	0	<b>23</b>	-3
Une chose ni bonne, ni mauvaise		<b>16</b>	-2	<b>36</b>	0	<b>15</b>	-1	<b>37</b>	+2	<b>31</b>	-4	<b>28</b>	-4	<b>36</b>	-2	<b>31</b>	-5	<b>38</b>	+4
NSP		<b>1</b>	-1	<b>3</b>	+1	<b>1</b>	0	<b>5</b>	-1	<b>2</b>	0	<b>4</b>	-3	<b>0</b>	-2	<b>2</b>	-1	<b>1</b>	0

		SE		UK	
		EB	EB	EB	EB
1st column: EB 66 Autumn 2006		66.1	65.2	66.1	65.2
2nd column: % change from EB 65 Spring 2006					
A good thing		<b>49</b>	0	<b>34</b>	-8
A bad thing		<b>26</b>	+7	<b>31</b>	+6
Neither good nor bad		<b>25</b>	-4	<b>28</b>	0
DK		<b>1</b>	-1	<b>7</b>	+2

## Eurobarometer 66



QA8a Tout bien considéré, estimez-vous que (NOTRE PAYS) a bénéficié ou non de son appartenance à l'Union européenne ?  
 QA8a Taking everything into account, would you say that (OUR COUNTRY) has on balance benefited or not from being a member of the European Union?

1re colonne : EB 66 automne 2006		EU25	EU25	EU15	NMS	BE		CZ		DK		D-W		DE		D-E		EE	
2ième colonne: % changement par rapport à EB 65 printemps 2006		EB	EB	EB	EB	EB	EB	EB	EB	EB	EB	EB	EB	EB	EB	EB	EB	EB	EB
Bénéficié		66.1	65.2	66.1	66.1	66.1	65.2	66.1	65.2	66.1	65.2	66.1	65.2	66.1	65.2	66.1	65.2	66.1	65.2
Pas bénéficié		<b>54</b>	0	<b>52</b>	<b>67</b>	<b>67</b>	+1	<b>66</b>	+4	<b>74</b>	-1	<b>50</b>	+3	<b>49</b>	+3	<b>44</b>	+2	<b>72</b>	+6
NSP		<b>34</b>	+1	<b>36</b>	<b>22</b>	<b>27</b>	-4	<b>27</b>	-3	<b>17</b>	+2	<b>40</b>	-4	<b>41</b>	-4	<b>44</b>	-6	<b>17</b>	-3
		<b>12</b>	0	<b>12</b>	<b>10</b>	<b>6</b>	+2	<b>7</b>	-1	<b>9</b>	-1	<b>10</b>	+1	<b>10</b>	+1	<b>12</b>	+4	<b>10</b>	-4

1st column: EB 66 Autumn 2006		EL		ES		FR		IE		IT		CY		LV		LT		HU	
2nd column: % change from EB 65 Spring 2006		EB	EB	EB	EB	EB	EB	EB	EB	EB	EB	EB	EB	EB	EB	EB	EB	EB	EB
Benefited		66.1	65.2	66.1	65.2	66.1	65.2	66.1	65.2	66.1	65.2	66.1	65.2	66.1	65.2	66.1	65.2	66.1	65.2
Not benefited		<b>74</b>	+2	<b>64</b>	-7	<b>50</b>	0	<b>87</b>	0	<b>47</b>	-7	<b>46</b>	+6	<b>62</b>	+7	<b>77</b>	+5	<b>41</b>	-11
DK		<b>25</b>	-1	<b>20</b>	+7	<b>39</b>	-1	<b>7</b>	0	<b>38</b>	+8	<b>44</b>	-5	<b>28</b>	-7	<b>13</b>	0	<b>45</b>	+13
		<b>2</b>	0	<b>16</b>	0	<b>11</b>	+1	<b>6</b>	-1	<b>15</b>	-2	<b>10</b>	-2	<b>9</b>	-1	<b>10</b>	-4	<b>14</b>	-2

1re colonne : EB 66 automne 2006		LU		MT		NL		AT		PL		PT		SI		SK		FI	
2ième colonne: % changement par rapport à EB 65 printemps 2006		EB	EB	EB	EB	EB	EB	EB	EB	EB	EB	EB	EB	EB	EB	EB	EB	EB	EB
Bénéficié		66.1	65.2	66.1	65.2	66.1	65.2	66.1	65.2	66.1	65.2	66.1	65.2	66.1	65.2	66.1	65.2	66.1	65.2
Pas bénéficié		<b>67</b>	-4	<b>58</b>	+8	<b>62</b>	-1	<b>43</b>	+4	<b>73</b>	+9	<b>61</b>	+5	<b>71</b>	+3	<b>71</b>	+1	<b>46</b>	+1
NSP		<b>27</b>	+7	<b>28</b>	-9	<b>29</b>	0	<b>42</b>	-1	<b>16</b>	-7	<b>30</b>	+1	<b>24</b>	-1	<b>21</b>	+1	<b>45</b>	-3
		<b>6</b>	-2	<b>15</b>	+2	<b>8</b>	0	<b>15</b>	-3	<b>11</b>	-2	<b>9</b>	-6	<b>5</b>	-3	<b>8</b>	-2	<b>8</b>	+1

1st column: EB 66 Autumn 2006		SE		UK	
2nd column: % change from EB 65 Spring 2006		EB	EB	EB	EB
Benefited		66.1	65.2	66.1	65.2
Not benefited		<b>41</b>	-2	<b>39</b>	-3
DK		<b>43</b>	+2	<b>47</b>	+3
		<b>17</b>	+1	<b>13</b>	-1

## Eurobarometer 66



QA9a.1 Tout le monde n'est pas d'accord sur les avantages et les inconvénients qu'il y a pour (NOTRE PAYS) à faire partie de l'Union européenne. Je vais vous citer quelques domaines, et pour chacun j'aimerais que vous me disiez si le fait que (NOTRE PAYS) fait partie de l'Union européenne a un effet très bon, plutôt bon, plutôt mauvais ou très mauvais.

La sécurité de notre pays

QA9a.1 People disagree about the advantages and disadvantages of (OUR COUNTRY) belonging to the European Union. I am going to read out some points and, for each one, I would like you to tell me if (OUR COUNTRY) being in the European Union has a very good, fairly good, fairly bad or very bad effect.

Our country's security

1re colonne : EB 66 automne 2006

2ième colonne: % changement par rapport à EB

64 automne 2005

	EU25		EU25		EU15		NMS		BE		CZ		DK		D-W		DE		D-E		EE	
	EB	EB	EB	EB	EB	EB	EB	EB	EB	EB	EB	EB	EB	EB	EB	EB	EB	EB	EB	EB	EB	EB
	66.1	64.2	66.1	66.1	66.1	64.2	66.1	64.2	66.1	64.2	66.1	64.2	66.1	64.2	66.1	64.2	66.1	64.2	66.1	64.2	66.1	64.2
Un effet très bon	12	0	11	15	14	+2	16	-2	31	+8	18	+1	17	-1	12	-8	18	+3	12	-8	18	+3
Un effet plutôt bon	55	+1	52	66	60	-2	66	+4	47	-9	56	-1	56	-1	57	+4	57	+6	57	+4	67	+6
Un effet plutôt mauvais	19	0	21	10	20	-1	12	-2	12	0	18	+4	19	+4	22	+2	3	-3	22	+2	3	-3
Un effet très mauvais	4	0	5	1	3	+1	2	0	2	-1	2	-1	2	-1	2	-1	3	+1	0	3	+1	0
NSP	10	0	10	8	2	-1	4	-1	8	+2	7	-1	7	-1	6	-1	5	0	11	-7	11	-7
Bon effet	66	-1	63	81	75	+1	82	+2	78	-1	74	-1	73	-1	69	-5	85	+9	69	-5	85	+9
Mauvais effet	24	+1	26	11	23	0	14	-1	14	-1	20	+3	21	+3	25	+3	3	-3	25	+3	3	-3

1st column: EB 66 Autumn 2006

2nd column: % change from EB 64 Autumn 2005

	EL		ES		FR		IE		IT		CY		LV		LT		HU	
	EB	EB	EB	EB	EB	EB	EB	EB	EB	EB	EB	EB	EB	EB	EB	EB	EB	EB
	66.1	64.2	66.1	64.2	66.1	64.2	66.1	64.2	66.1	64.2	66.1	64.2	66.1	64.2	66.1	64.2	66.1	64.2
A very good effect	26	+6	11	-2	6	-2	19	-1	11	-1	25	-3	33	+20	19	-1	13	0
A fairly good effect	58	0	46	-5	58	+1	51	+4	57	+2	59	+7	46	-16	62	+7	58	0
A fairly bad effect	11	-5	21	+5	20	-1	13	+1	18	-2	8	-1	11	-2	7	-4	18	+1
A very bad effect	3	-2	3	0	4	0	4	+1	5	+2	2	0	1	0	0	-2	1	-1
DK	2	0	19	+2	12	+3	13	-4	9	-1	6	-2	9	-1	12	-1	9	-1
Good effect	84	+6	57	-7	64	-2	70	+3	68	+1	84	+4	79	+4	81	+6	71	0
Bad effect	14	-6	24	+5	24	-1	16	0	23	-1	10	-2	13	-2	7	-5	20	+2

1re colonne : EB 66 automne 2006

2ième colonne: % changement par rapport à EB

64 automne 2005

	LU		MT		NL		AT		PL		PT		SI		SK		FI	
	EB	EB	EB	EB	EB	EB	EB	EB	EB	EB	EB	EB	EB	EB	EB	EB	EB	EB
	66.1	64.2	66.1	64.2	66.1	64.2	66.1	64.2	66.1	64.2	66.1	64.2	66.1	64.2	66.1	64.2	66.1	64.2
Un effet très bon	21	-4	12	0	12	+3	12	+4	14	+1	6	-3	19	+3	15	+1	10	+3
Un effet plutôt bon	49	0	57	+1	60	-5	47	+8	70	+7	53	+6	68	+3	67	+6	64	+1
Un effet plutôt mauvais	20	+1	16	+3	19	0	26	-5	7	-3	27	+4	8	-4	12	-5	17	-5
Un effet très mauvais	4	-1	4	+1	3	+1	4	-3	1	0	4	-3	2	+1	1	-1	1	0
NSP	6	+3	10	-7	6	+1	12	-3	8	-4	10	-4	3	-3	4	-1	7	+1
Bon effet	70	-4	69	+2	72	-2	59	+11	84	+7	59	+3	87	+6	83	+8	74	+3
Mauvais effet	25	+2	21	+5	22	0	30	-8	8	-3	31	+1	10	-3	14	-6	19	-4

1st column: EB 66 Autumn 2006

2nd column: % change from EB 64 Autumn 2005

	SE		UK	
	EB	EB	EB	EB
	66.1	64.2	66.1	64.2
A very good effect	9	+1	5	-1
A fairly good effect	52	+1	36	-3
A fairly bad effect	24	-5	31	+3
A very bad effect	3	-2	13	+2
DK	11	+4	15	-1
Good effect	62	+4	41	-3
Bad effect	27	-7	44	+5



## Eurobarometer 66



QA9a.2 Tout le monde n'est pas d'accord sur les avantages et les inconvénients qu'il y a pour (NOTRE PAYS) à faire partie de l'Union européenne. Je vais vous citer quelques domaines, et pour chacun j'aimerais que vous me disiez si le fait que (NOTRE PAYS) fait partie de l'Union européenne a un effet très bon, plutôt bon, plutôt mauvais ou très mauvais.

Notre économie

QA9a.2 People disagree about the advantages and disadvantages of (OUR COUNTRY) belonging to the European Union. I am going to read out some points and, for each one, I would like you to tell me if (OUR COUNTRY) being in the European Union has a very good, fairly good, fairly bad or very bad effect.

Our economy

	EU25	EU15	NMS	BE	CZ	DK	D-W	DE	D-E	EE	EL	ES	FR	IE	IT	CY	LV	LT
	EB	EB	EB	EB	EB	EB	EB	EB	EB	EB	EB	EB	EB	EB	EB	EB	EB	EB
	66.1	66.1	66.1	66.1	66.1	66.1	66.1	66.1	66.1	66.1	66.1	66.1	66.1	66.1	66.1	66.1	66.1	66.1
Un effet très bon	<b>10</b>	<b>9</b>	<b>11</b>	<b>13</b>	<b>11</b>	<b>29</b>	<b>13</b>	<b>11</b>	<b>7</b>	<b>15</b>	<b>20</b>	<b>11</b>	<b>3</b>	<b>41</b>	<b>8</b>	<b>5</b>	<b>14</b>	<b>16</b>
Un effet plutôt bon	<b>46</b>	<b>44</b>	<b>59</b>	<b>57</b>	<b>52</b>	<b>52</b>	<b>42</b>	<b>43</b>	<b>47</b>	<b>67</b>	<b>44</b>	<b>51</b>	<b>41</b>	<b>48</b>	<b>38</b>	<b>42</b>	<b>41</b>	<b>60</b>
Un effet plutôt mauvais	<b>30</b>	<b>32</b>	<b>21</b>	<b>24</b>	<b>28</b>	<b>12</b>	<b>36</b>	<b>36</b>	<b>36</b>	<b>8</b>	<b>26</b>	<b>19</b>	<b>39</b>	<b>4</b>	<b>39</b>	<b>40</b>	<b>31</b>	<b>12</b>
Un effet très mauvais	<b>6</b>	<b>7</b>	<b>3</b>	<b>4</b>	<b>5</b>	<b>1</b>	<b>4</b>	<b>4</b>	<b>8</b>	<b>0</b>	<b>9</b>	<b>4</b>	<b>9</b>	<b>1</b>	<b>8</b>	<b>8</b>	<b>5</b>	<b>1</b>
NSP	<b>8</b>	<b>8</b>	<b>7</b>	<b>3</b>	<b>4</b>	<b>7</b>	<b>6</b>	<b>5</b>	<b>3</b>	<b>10</b>	<b>0</b>	<b>16</b>	<b>7</b>	<b>5</b>	<b>7</b>	<b>5</b>	<b>9</b>	<b>10</b>
Bon effet	<b>56</b>	<b>53</b>	<b>70</b>	<b>70</b>	<b>63</b>	<b>80</b>	<b>54</b>	<b>54</b>	<b>54</b>	<b>81</b>	<b>64</b>	<b>62</b>	<b>44</b>	<b>89</b>	<b>47</b>	<b>47</b>	<b>55</b>	<b>77</b>
Mauvais effet	<b>36</b>	<b>38</b>	<b>24</b>	<b>27</b>	<b>33</b>	<b>13</b>	<b>40</b>	<b>41</b>	<b>43</b>	<b>9</b>	<b>36</b>	<b>22</b>	<b>49</b>	<b>6</b>	<b>46</b>	<b>48</b>	<b>36</b>	<b>13</b>

	LU	HU	MT	NL	AT	PL	PT	SI	SK	FI	SE	UK
	EB	EB	EB	EB	EB	EB	EB	EB	EB	EB	EB	EB
	66.1	66.1	66.1	66.1	66.1	66.1	66.1	66.1	66.1	66.1	66.1	66.1
A very good effect	<b>22</b>	<b>4</b>	<b>5</b>	<b>18</b>	<b>13</b>	<b>12</b>	<b>6</b>	<b>11</b>	<b>11</b>	<b>6</b>	<b>5</b>	<b>5</b>
A fairly good effect	<b>46</b>	<b>38</b>	<b>46</b>	<b>56</b>	<b>45</b>	<b>67</b>	<b>35</b>	<b>62</b>	<b>58</b>	<b>50</b>	<b>49</b>	<b>41</b>
A fairly bad effect	<b>25</b>	<b>44</b>	<b>32</b>	<b>21</b>	<b>33</b>	<b>13</b>	<b>40</b>	<b>20</b>	<b>23</b>	<b>35</b>	<b>32</b>	<b>30</b>
A very bad effect	<b>2</b>	<b>8</b>	<b>7</b>	<b>2</b>	<b>4</b>	<b>1</b>	<b>10</b>	<b>4</b>	<b>2</b>	<b>4</b>	<b>5</b>	<b>10</b>
DK	<b>5</b>	<b>7</b>	<b>11</b>	<b>3</b>	<b>6</b>	<b>7</b>	<b>9</b>	<b>4</b>	<b>5</b>	<b>5</b>	<b>8</b>	<b>13</b>
Good effect	<b>68</b>	<b>41</b>	<b>50</b>	<b>74</b>	<b>57</b>	<b>79</b>	<b>41</b>	<b>72</b>	<b>70</b>	<b>56</b>	<b>55</b>	<b>46</b>
Bad effect	<b>27</b>	<b>52</b>	<b>39</b>	<b>23</b>	<b>37</b>	<b>14</b>	<b>49</b>	<b>24</b>	<b>25</b>	<b>39</b>	<b>37</b>	<b>41</b>

## Eurobarometer 66



QA9a.3 Tout le monde n'est pas d'accord sur les avantages et les inconvénients qu'il y a pour (NOTRE PAYS) à faire partie de l'Union européenne. Je vais vous citer quelques domaines, et pour chacun j'aimerais que vous me disiez si le fait que (NOTRE PAYS) fait partie de l'Union européenne a un effet très bon, plutôt bon, plutôt mauvais ou très mauvais.

Notre niveau de vie

QA9a.3 People disagree about the advantages and disadvantages of (OUR COUNTRY) belonging to the European Union. I am going to read out some points and, for each one, I would like you to tell me if (OUR COUNTRY) being in the European Union has a very good, fairly good, fairly bad or very bad effect.

Our standard of living

1re colonne : EB 66 automne 2006

2ième colonne: % changement par rapport à EB

64 automne 2005

	EU25		EU25		EU15		NMS		BE		CZ		DK		D-W		DE		D-E		EE	
	EB	EB	EB	EB	EB	EB	EB	EB	EB	EB	EB	EB	EB	EB	EB	EB	EB	EB	EB	EB	EB	EB
	66.1	64.2	66.1	66.1	66.1	64.2	66.1	64.2	66.1	64.2	66.1	64.2	66.1	64.2	66.1	64.2	66.1	64.2	66.1	64.2	66.1	64.2
Un effet très bon	<b>8</b>	<b>0</b>	<b>8</b>	<b>7</b>	<b>11</b>	<b>+3</b>	<b>11</b>	<b>+3</b>	<b>25</b>	<b>+1</b>	<b>7</b>	<b>+2</b>	<b>6</b>	<b>+1</b>	<b>3</b>	<b>-3</b>	<b>10</b>	<b>+3</b>				
Un effet plutôt bon	<b>44</b>	<b>-2</b>	<b>43</b>	<b>53</b>	<b>53</b>	<b>0</b>	<b>59</b>	<b>+3</b>	<b>52</b>	<b>-2</b>	<b>37</b>	<b>-5</b>	<b>38</b>	<b>-4</b>	<b>39</b>	<b>-1</b>	<b>64</b>	<b>+14</b>				
Un effet plutôt mauvais	<b>33</b>	<b>+2</b>	<b>34</b>	<b>27</b>	<b>29</b>	<b>-4</b>	<b>22</b>	<b>-1</b>	<b>13</b>	<b>-2</b>	<b>43</b>	<b>+6</b>	<b>43</b>	<b>+5</b>	<b>44</b>	<b>+1</b>	<b>14</b>	<b>-10</b>				
Un effet très mauvais	<b>5</b>	<b>0</b>	<b>6</b>	<b>3</b>	<b>4</b>	<b>0</b>	<b>2</b>	<b>-1</b>	<b>1</b>	<b>0</b>	<b>3</b>	<b>-3</b>	<b>4</b>	<b>-2</b>	<b>8</b>	<b>+2</b>	<b>1</b>	<b>-2</b>				
NSP	<b>10</b>	<b>-1</b>	<b>10</b>	<b>10</b>	<b>2</b>	<b>0</b>	<b>6</b>	<b>-4</b>	<b>8</b>	<b>+1</b>	<b>9</b>	<b>0</b>	<b>8</b>	<b>-1</b>	<b>6</b>	<b>+1</b>	<b>12</b>	<b>-4</b>				
Bon effet	<b>52</b>	<b>-1</b>	<b>51</b>	<b>60</b>	<b>64</b>	<b>+3</b>	<b>70</b>	<b>+6</b>	<b>77</b>	<b>0</b>	<b>45</b>	<b>-2</b>	<b>44</b>	<b>-3</b>	<b>42</b>	<b>-4</b>	<b>74</b>	<b>+18</b>				
Mauvais effet	<b>38</b>	<b>+2</b>	<b>39</b>	<b>30</b>	<b>33</b>	<b>-4</b>	<b>24</b>	<b>-2</b>	<b>15</b>	<b>-1</b>	<b>46</b>	<b>+2</b>	<b>48</b>	<b>+3</b>	<b>52</b>	<b>+3</b>	<b>15</b>	<b>-12</b>				

1st column: EB 66 Autumn 2006

2nd column: % change from EB 64 Autumn 2005

	EL		ES		FR		IE		IT		CY		LV		LT		HU	
	EB	EB	EB	EB	EB	EB	EB	EB	EB	EB	EB	EB	EB	EB	EB	EB	EB	EB
	66.1	64.2	66.1	64.2	66.1	64.2	66.1	64.2	66.1	64.2	66.1	64.2	66.1	64.2	66.1	64.2	66.1	64.2
A very good effect	<b>20</b>	<b>+7</b>	<b>10</b>	<b>-3</b>	<b>3</b>	<b>-1</b>	<b>41</b>	<b>-3</b>	<b>7</b>	<b>-2</b>	<b>7</b>	<b>-1</b>	<b>11</b>	<b>+9</b>	<b>12</b>	<b>+1</b>	<b>2</b>	<b>-2</b>
A fairly good effect	<b>47</b>	<b>-1</b>	<b>49</b>	<b>-3</b>	<b>34</b>	<b>-4</b>	<b>47</b>	<b>+4</b>	<b>45</b>	<b>-3</b>	<b>51</b>	<b>+10</b>	<b>40</b>	<b>+7</b>	<b>60</b>	<b>+9</b>	<b>32</b>	<b>-7</b>
A fairly bad effect	<b>24</b>	<b>-5</b>	<b>22</b>	<b>+6</b>	<b>44</b>	<b>+2</b>	<b>6</b>	<b>+1</b>	<b>35</b>	<b>+3</b>	<b>30</b>	<b>-5</b>	<b>34</b>	<b>-11</b>	<b>17</b>	<b>-5</b>	<b>48</b>	<b>+8</b>
A very bad effect	<b>8</b>	<b>0</b>	<b>3</b>	<b>+1</b>	<b>10</b>	<b>+2</b>	<b>1</b>	<b>-1</b>	<b>6</b>	<b>+2</b>	<b>5</b>	<b>-1</b>	<b>8</b>	<b>-3</b>	<b>1</b>	<b>-2</b>	<b>10</b>	<b>+5</b>
DK	<b>1</b>	<b>-1</b>	<b>16</b>	<b>0</b>	<b>9</b>	<b>+1</b>	<b>5</b>	<b>-1</b>	<b>6</b>	<b>-1</b>	<b>7</b>	<b>-3</b>	<b>7</b>	<b>-3</b>	<b>10</b>	<b>-3</b>	<b>8</b>	<b>-4</b>
Good effect	<b>67</b>	<b>+6</b>	<b>59</b>	<b>-6</b>	<b>37</b>	<b>-5</b>	<b>88</b>	<b>+1</b>	<b>52</b>	<b>-5</b>	<b>58</b>	<b>+9</b>	<b>51</b>	<b>+16</b>	<b>72</b>	<b>+9</b>	<b>35</b>	<b>-7</b>
Bad effect	<b>32</b>	<b>-5</b>	<b>25</b>	<b>+7</b>	<b>54</b>	<b>+4</b>	<b>7</b>	<b>0</b>	<b>42</b>	<b>+6</b>	<b>35</b>	<b>-7</b>	<b>42</b>	<b>-13</b>	<b>18</b>	<b>-7</b>	<b>58</b>	<b>+13</b>

1re colonne : EB 66 automne 2006

2ième colonne: % changement par rapport à EB

64 automne 2005

	LU		MT		NL		AT		PL		PT		SI		SK		FI	
	EB	EB	EB	EB	EB	EB	EB	EB	EB	EB	EB	EB	EB	EB	EB	EB	EB	EB
	66.1	64.2	66.1	64.2	66.1	64.2	66.1	64.2	66.1	64.2	66.1	64.2	66.1	64.2	66.1	64.2	66.1	64.2
Un effet très bon	<b>20</b>	<b>-5</b>	<b>8</b>	<b>-1</b>	<b>10</b>	<b>+2</b>	<b>10</b>	<b>+1</b>	<b>6</b>	<b>+1</b>	<b>6</b>	<b>-2</b>	<b>7</b>	<b>+4</b>	<b>9</b>	<b>+3</b>	<b>6</b>	<b>+2</b>
Un effet plutôt bon	<b>45</b>	<b>-3</b>	<b>48</b>	<b>+3</b>	<b>59</b>	<b>+7</b>	<b>42</b>	<b>+6</b>	<b>56</b>	<b>+8</b>	<b>39</b>	<b>-2</b>	<b>54</b>	<b>+5</b>	<b>57</b>	<b>+11</b>	<b>54</b>	<b>0</b>
Un effet plutôt mauvais	<b>26</b>	<b>+6</b>	<b>29</b>	<b>-1</b>	<b>22</b>	<b>-9</b>	<b>34</b>	<b>-4</b>	<b>23</b>	<b>-5</b>	<b>39</b>	<b>+7</b>	<b>30</b>	<b>-7</b>	<b>26</b>	<b>-11</b>	<b>32</b>	<b>0</b>
Un effet très mauvais	<b>4</b>	<b>+1</b>	<b>6</b>	<b>-1</b>	<b>2</b>	<b>-1</b>	<b>5</b>	<b>-1</b>	<b>1</b>	<b>-2</b>	<b>9</b>	<b>-1</b>	<b>6</b>	<b>+1</b>	<b>3</b>	<b>-3</b>	<b>3</b>	<b>0</b>
NSP	<b>5</b>	<b>+2</b>	<b>9</b>	<b>0</b>	<b>7</b>	<b>0</b>	<b>9</b>	<b>-2</b>	<b>14</b>	<b>-1</b>	<b>7</b>	<b>-2</b>	<b>3</b>	<b>-3</b>	<b>5</b>	<b>0</b>	<b>6</b>	<b>-1</b>
Bon effet	<b>65</b>	<b>-8</b>	<b>57</b>	<b>+3</b>	<b>69</b>	<b>+10</b>	<b>52</b>	<b>+7</b>	<b>62</b>	<b>+8</b>	<b>45</b>	<b>-4</b>	<b>61</b>	<b>+9</b>	<b>66</b>	<b>+14</b>	<b>59</b>	<b>+1</b>
Mauvais effet	<b>30</b>	<b>+7</b>	<b>35</b>	<b>-3</b>	<b>24</b>	<b>-10</b>	<b>39</b>	<b>-5</b>	<b>25</b>	<b>-6</b>	<b>48</b>	<b>+7</b>	<b>36</b>	<b>-6</b>	<b>30</b>	<b>-13</b>	<b>35</b>	<b>0</b>

1st column: EB 66 Autumn 2006

2nd column: % change from EB 64 Autumn 2005

	SE		UK	
	EB	EB	EB	EB
	66.1	64.2	66.1	64.2
A very good effect	<b>7</b>	<b>+2</b>	<b>7</b>	<b>0</b>
A fairly good effect	<b>53</b>	<b>+5</b>	<b>41</b>	<b>-4</b>
A fairly bad effect	<b>27</b>	<b>-6</b>	<b>28</b>	<b>+4</b>
A very bad effect	<b>2</b>	<b>-1</b>	<b>8</b>	<b>+2</b>
DK	<b>11</b>	<b>0</b>	<b>16</b>	<b>-2</b>
Good effect	<b>60</b>	<b>+7</b>	<b>48</b>	<b>-4</b>
Bad effect	<b>29</b>	<b>-7</b>	<b>36</b>	<b>+6</b>



## Eurobarometer 66

QA9a.4 Tout le monde n'est pas d'accord sur les avantages et les inconvénients qu'il y a pour (NOTRE PAYS) à faire partie de l'Union européenne. Je vais vous citer quelques domaines, et pour chacun j'aimerais que vous me disiez si le fait que (NOTRE PAYS) fait partie de l'Union européenne a un effet très bon, plutôt bon, plutôt mauvais ou très mauvais.

Notre agriculture

QA9a.4 People disagree about the advantages and disadvantages of (OUR COUNTRY) belonging to the European Union. I am going to read out some points and, for each one, I would like you to tell me if (OUR COUNTRY) being in the European Union has a very good, fairly good, fairly bad or very bad effect.

Our agriculture

1re colonne : EB 66 automne 2006

2ième colonne: % changement par rapport à EB

64 automne 2005

	EU25	EU25	EU15	NMS	BE		CZ		DK		D-W		DE		D-E		EE	
	EB	EB	EB	EB	EB	EB	EB	EB	EB	EB	EB	EB	EB	EB	EB	EB	EB	EB
	66.1	64.2	66.1	66.1	66.1	64.2	66.1	64.2	66.1	64.2	66.1	64.2	66.1	64.2	66.1	64.2	66.1	64.2
Un effet très bon	<b>8</b>	<b>0</b>	<b>7</b>	<b>11</b>	<b>7</b>	<b>+3</b>	<b>6</b>	<b>+2</b>	<b>36</b>	<b>+1</b>	<b>7</b>	<b>+2</b>	<b>6</b>	<b>+1</b>	<b>4</b>	<b>0</b>	<b>13</b>	<b>+4</b>
Un effet plutôt bon	<b>35</b>	<b>+3</b>	<b>33</b>	<b>47</b>	<b>38</b>	<b>+2</b>	<b>30</b>	<b>+13</b>	<b>31</b>	<b>-5</b>	<b>30</b>	<b>+2</b>	<b>31</b>	<b>+2</b>	<b>34</b>	<b>+3</b>	<b>49</b>	<b>+5</b>
Un effet plutôt mauvais	<b>34</b>	<b>-3</b>	<b>35</b>	<b>26</b>	<b>40</b>	<b>-8</b>	<b>44</b>	<b>0</b>	<b>21</b>	<b>+1</b>	<b>45</b>	<b>+1</b>	<b>44</b>	<b>0</b>	<b>42</b>	<b>-4</b>	<b>20</b>	<b>-6</b>
Un effet très mauvais	<b>11</b>	<b>0</b>	<b>11</b>	<b>8</b>	<b>8</b>	<b>+1</b>	<b>17</b>	<b>-13</b>	<b>4</b>	<b>0</b>	<b>9</b>	<b>-2</b>	<b>9</b>	<b>-3</b>	<b>11</b>	<b>-3</b>	<b>3</b>	<b>-3</b>
NSP	<b>13</b>	<b>+1</b>	<b>14</b>	<b>7</b>	<b>7</b>	<b>+3</b>	<b>3</b>	<b>-3</b>	<b>8</b>	<b>+3</b>	<b>10</b>	<b>-2</b>	<b>9</b>	<b>-1</b>	<b>8</b>	<b>+2</b>	<b>15</b>	<b>0</b>
Bon effet	<b>43</b>	<b>+3</b>	<b>40</b>	<b>59</b>	<b>45</b>	<b>+4</b>	<b>35</b>	<b>+14</b>	<b>67</b>	<b>-3</b>	<b>37</b>	<b>+4</b>	<b>37</b>	<b>+3</b>	<b>38</b>	<b>+3</b>	<b>62</b>	<b>+9</b>
Mauvais effet	<b>44</b>	<b>-4</b>	<b>46</b>	<b>34</b>	<b>48</b>	<b>-7</b>	<b>61</b>	<b>-13</b>	<b>25</b>	<b>+1</b>	<b>53</b>	<b>-2</b>	<b>53</b>	<b>-3</b>	<b>54</b>	<b>-5</b>	<b>23</b>	<b>-9</b>

1st column: EB 66 Autumn 2006

2nd column: % change from EB 64 Autumn 2005

	EL		ES		FR		IE		IT		CY		LV		LT		HU	
	EB	EB	EB	EB	EB	EB	EB	EB	EB	EB	EB	EB	EB	EB	EB	EB	EB	EB
	66.1	64.2	66.1	64.2	66.1	64.2	66.1	64.2	66.1	64.2	66.1	64.2	66.1	64.2	66.1	64.2	66.1	64.2
A very good effect	<b>18</b>	<b>+11</b>	<b>9</b>	<b>-2</b>	<b>6</b>	<b>-1</b>	<b>25</b>	<b>+1</b>	<b>6</b>	<b>-1</b>	<b>6</b>	<b>+1</b>	<b>13</b>	<b>+9</b>	<b>15</b>	<b>+3</b>	<b>2</b>	<b>-1</b>
A fairly good effect	<b>41</b>	<b>+2</b>	<b>34</b>	<b>-1</b>	<b>31</b>	<b>+1</b>	<b>40</b>	<b>+2</b>	<b>45</b>	<b>+5</b>	<b>35</b>	<b>+8</b>	<b>34</b>	<b>+2</b>	<b>53</b>	<b>+7</b>	<b>22</b>	<b>+1</b>
A fairly bad effect	<b>29</b>	<b>-10</b>	<b>25</b>	<b>-1</b>	<b>37</b>	<b>-5</b>	<b>14</b>	<b>-1</b>	<b>28</b>	<b>-5</b>	<b>36</b>	<b>-7</b>	<b>29</b>	<b>-11</b>	<b>18</b>	<b>-5</b>	<b>48</b>	<b>+2</b>
A very bad effect	<b>11</b>	<b>-3</b>	<b>8</b>	<b>+1</b>	<b>13</b>	<b>+2</b>	<b>5</b>	<b>0</b>	<b>8</b>	<b>+1</b>	<b>10</b>	<b>-5</b>	<b>13</b>	<b>-1</b>	<b>2</b>	<b>-1</b>	<b>23</b>	<b>+2</b>
DK	<b>1</b>	<b>-1</b>	<b>24</b>	<b>+2</b>	<b>13</b>	<b>+3</b>	<b>17</b>	<b>-1</b>	<b>13</b>	<b>0</b>	<b>13</b>	<b>+4</b>	<b>11</b>	<b>+1</b>	<b>12</b>	<b>-3</b>	<b>6</b>	<b>-4</b>
Good effect	<b>59</b>	<b>+13</b>	<b>43</b>	<b>-3</b>	<b>37</b>	<b>-1</b>	<b>64</b>	<b>+2</b>	<b>51</b>	<b>+3</b>	<b>41</b>	<b>+8</b>	<b>47</b>	<b>+11</b>	<b>67</b>	<b>+9</b>	<b>24</b>	<b>0</b>
Bad effect	<b>40</b>	<b>-12</b>	<b>32</b>	<b>-1</b>	<b>51</b>	<b>-1</b>	<b>19</b>	<b>0</b>	<b>36</b>	<b>-4</b>	<b>46</b>	<b>-12</b>	<b>42</b>	<b>-12</b>	<b>20</b>	<b>-7</b>	<b>71</b>	<b>+5</b>

1re colonne : EB 66 automne 2006

2ième colonne: % changement par rapport à EB

64 automne 2005

	LU		MT		NL		AT		PL		PT		SI		SK		FI	
	EB	EB	EB	EB	EB	EB	EB	EB	EB	EB	EB	EB	EB	EB	EB	EB	EB	EB
	66.1	64.2	66.1	64.2	66.1	64.2	66.1	64.2	66.1	64.2	66.1	64.2	66.1	64.2	66.1	64.2	66.1	64.2
Un effet très bon	<b>12</b>	<b>-2</b>	<b>11</b>	<b>+4</b>	<b>8</b>	<b>0</b>	<b>10</b>	<b>+4</b>	<b>16</b>	<b>+3</b>	<b>4</b>	<b>-3</b>	<b>7</b>	<b>+3</b>	<b>7</b>	<b>+4</b>	<b>4</b>	<b>+1</b>
Un effet plutôt bon	<b>41</b>	<b>-1</b>	<b>46</b>	<b>+10</b>	<b>30</b>	<b>-2</b>	<b>36</b>	<b>+10</b>	<b>60</b>	<b>+13</b>	<b>31</b>	<b>+9</b>	<b>43</b>	<b>+11</b>	<b>38</b>	<b>+10</b>	<b>19</b>	<b>+4</b>
Un effet plutôt mauvais	<b>26</b>	<b>0</b>	<b>18</b>	<b>-14</b>	<b>43</b>	<b>+1</b>	<b>38</b>	<b>-4</b>	<b>15</b>	<b>-7</b>	<b>41</b>	<b>-2</b>	<b>36</b>	<b>-10</b>	<b>38</b>	<b>-9</b>	<b>52</b>	<b>0</b>
Un effet très mauvais	<b>4</b>	<b>0</b>	<b>6</b>	<b>-1</b>	<b>8</b>	<b>-2</b>	<b>10</b>	<b>-5</b>	<b>1</b>	<b>-5</b>	<b>15</b>	<b>-2</b>	<b>8</b>	<b>-3</b>	<b>12</b>	<b>-3</b>	<b>21</b>	<b>-5</b>
NSP	<b>16</b>	<b>+2</b>	<b>19</b>	<b>+2</b>	<b>10</b>	<b>+2</b>	<b>6</b>	<b>-5</b>	<b>7</b>	<b>-4</b>	<b>9</b>	<b>-2</b>	<b>5</b>	<b>-1</b>	<b>6</b>	<b>0</b>	<b>4</b>	<b>+1</b>
Bon effet	<b>53</b>	<b>-3</b>	<b>56</b>	<b>+13</b>	<b>39</b>	<b>-1</b>	<b>46</b>	<b>+14</b>	<b>77</b>	<b>+16</b>	<b>35</b>	<b>+6</b>	<b>50</b>	<b>+14</b>	<b>44</b>	<b>+13</b>	<b>22</b>	<b>+4</b>
Mauvais effet	<b>31</b>	<b>+1</b>	<b>24</b>	<b>-15</b>	<b>51</b>	<b>-1</b>	<b>48</b>	<b>-9</b>	<b>16</b>	<b>-12</b>	<b>56</b>	<b>-3</b>	<b>45</b>	<b>-13</b>	<b>50</b>	<b>-12</b>	<b>73</b>	<b>-6</b>

1st column: EB 66 Autumn 2006

2nd column: % change from EB 64 Autumn 2005

	SE		UK	
	EB	EB	EB	EB
	66.1	64.2	66.1	64.2
A very good effect	<b>10</b>	<b>+3</b>	<b>4</b>	<b>-1</b>
A fairly good effect	<b>32</b>	<b>+5</b>	<b>23</b>	<b>0</b>
A fairly bad effect	<b>35</b>	<b>-6</b>	<b>34</b>	<b>-3</b>
A very bad effect	<b>13</b>	<b>-4</b>	<b>17</b>	<b>0</b>
DK	<b>11</b>	<b>+2</b>	<b>22</b>	<b>+4</b>
Good effect	<b>42</b>	<b>+8</b>	<b>27</b>	<b>-1</b>
Bad effect	<b>47</b>	<b>-10</b>	<b>52</b>	<b>-2</b>

## Eurobarometer 66



QA9a.5 Tout le monde n'est pas d'accord sur les avantages et les inconvénients qu'il y a pour (NOTRE PAYS) à faire partie de l'Union européenne. Je vais vous citer quelques domaines, et pour chacun j'aimerais que vous me disiez si le fait que (NOTRE PAYS) fait partie de l'Union européenne a un effet très bon, plutôt bon, plutôt mauvais ou très mauvais.

Notre influence dans le monde

QA9a.5 People disagree about the advantages and disadvantages of (OUR COUNTRY) belonging to the European Union. I am going to read out some points and, for each one, I would like you to tell me if (OUR COUNTRY) being in the European Union has a very good, fairly good, fairly bad or very bad effect.

Our influence in the world

	EU25	EU15	NMS	BE	CZ	DK	D-W	DE	D-E	EE	EL	ES	FR	IE	IT	CY	LV	LT
	EB	EB	EB	EB	EB	EB	EB	EB	EB	EB	EB	EB	EB	EB	EB	EB	EB	EB
	66.1	66.1	66.1	66.1	66.1	66.1	66.1	66.1	66.1	66.1	66.1	66.1	66.1	66.1	66.1	66.1	66.1	66.1
Un effet très bon	<b>11</b>	<b>11</b>	<b>11</b>	<b>16</b>	<b>13</b>	<b>27</b>	<b>17</b>	<b>16</b>	<b>10</b>	<b>11</b>	<b>32</b>	<b>13</b>	<b>7</b>	<b>21</b>	<b>8</b>	<b>10</b>	<b>18</b>	<b>11</b>
Un effet plutôt bon	<b>54</b>	<b>52</b>	<b>59</b>	<b>61</b>	<b>59</b>	<b>50</b>	<b>57</b>	<b>59</b>	<b>66</b>	<b>60</b>	<b>49</b>	<b>53</b>	<b>55</b>	<b>53</b>	<b>53</b>	<b>55</b>	<b>47</b>	<b>56</b>
Un effet plutôt mauvais	<b>19</b>	<b>20</b>	<b>15</b>	<b>16</b>	<b>15</b>	<b>12</b>	<b>15</b>	<b>15</b>	<b>14</b>	<b>8</b>	<b>13</b>	<b>12</b>	<b>21</b>	<b>6</b>	<b>23</b>	<b>17</b>	<b>14</b>	<b>10</b>
Un effet très mauvais	<b>4</b>	<b>4</b>	<b>2</b>	<b>2</b>	<b>3</b>	<b>2</b>	<b>1</b>	<b>1</b>	<b>3</b>	<b>1</b>	<b>5</b>	<b>2</b>	<b>5</b>	<b>2</b>	<b>5</b>	<b>3</b>	<b>3</b>	<b>2</b>
NSP	<b>12</b>	<b>12</b>	<b>13</b>	<b>4</b>	<b>10</b>	<b>9</b>	<b>10</b>	<b>10</b>	<b>7</b>	<b>21</b>	<b>1</b>	<b>21</b>	<b>11</b>	<b>17</b>	<b>10</b>	<b>15</b>	<b>18</b>	<b>21</b>
Bon effet	<b>65</b>	<b>64</b>	<b>70</b>	<b>77</b>	<b>72</b>	<b>77</b>	<b>74</b>	<b>75</b>	<b>76</b>	<b>71</b>	<b>81</b>	<b>65</b>	<b>62</b>	<b>75</b>	<b>62</b>	<b>65</b>	<b>65</b>	<b>67</b>
Mauvais effet	<b>23</b>	<b>24</b>	<b>17</b>	<b>19</b>	<b>18</b>	<b>13</b>	<b>16</b>	<b>16</b>	<b>17</b>	<b>9</b>	<b>18</b>	<b>14</b>	<b>26</b>	<b>9</b>	<b>28</b>	<b>19</b>	<b>17</b>	<b>12</b>

	LU	HU	MT	NL	AT	PL	PT	SI	SK	FI	SE	UK
	EB	EB	EB	EB	EB	EB	EB	EB	EB	EB	EB	EB
	66.1	66.1	66.1	66.1	66.1	66.1	66.1	66.1	66.1	66.1	66.1	66.1
A very good effect	<b>20</b>	<b>8</b>	<b>7</b>	<b>9</b>	<b>12</b>	<b>11</b>	<b>9</b>	<b>13</b>	<b>12</b>	<b>7</b>	<b>12</b>	<b>6</b>
A fairly good effect	<b>52</b>	<b>54</b>	<b>48</b>	<b>53</b>	<b>51</b>	<b>62</b>	<b>55</b>	<b>58</b>	<b>59</b>	<b>51</b>	<b>51</b>	<b>40</b>
A fairly bad effect	<b>16</b>	<b>22</b>	<b>14</b>	<b>25</b>	<b>19</b>	<b>13</b>	<b>19</b>	<b>19</b>	<b>16</b>	<b>31</b>	<b>22</b>	<b>28</b>
A very bad effect	<b>2</b>	<b>4</b>	<b>4</b>	<b>4</b>	<b>4</b>	<b>0</b>	<b>4</b>	<b>4</b>	<b>4</b>	<b>5</b>	<b>4</b>	<b>9</b>
DK	<b>10</b>	<b>13</b>	<b>26</b>	<b>9</b>	<b>14</b>	<b>14</b>	<b>14</b>	<b>6</b>	<b>10</b>	<b>6</b>	<b>11</b>	<b>17</b>
Good effect	<b>72</b>	<b>61</b>	<b>56</b>	<b>62</b>	<b>64</b>	<b>73</b>	<b>63</b>	<b>71</b>	<b>71</b>	<b>58</b>	<b>63</b>	<b>46</b>
Bad effect	<b>19</b>	<b>26</b>	<b>18</b>	<b>29</b>	<b>23</b>	<b>14</b>	<b>23</b>	<b>23</b>	<b>19</b>	<b>36</b>	<b>26</b>	<b>37</b>

## Eurobarometer 66



QA9a.6 Tout le monde n'est pas d'accord sur les avantages et les inconvénients qu'il y a pour (NOTRE PAYS) à faire partie de l'Union européenne. Je vais vous citer quelques domaines, et pour chacun j'aimerais que vous me disiez si le fait que (NOTRE PAYS) fait partie de l'Union européenne a un effet très bon, plutôt bon, plutôt mauvais ou très mauvais.

L'emploi dans notre pays

QA9a.6 People disagree about the advantages and disadvantages of (OUR COUNTRY) belonging to the European Union. I am going to read out some points and, for each one, I would like you to tell me if (OUR COUNTRY) being in the European Union has a very good, fairly good, fairly bad or very bad effect.

Employment in our country

1re colonne : EB 66 automne 2006

2ième colonne: % changement par rapport à EB

64 automne 2005

	EU25		EU25		EU15		NMS		BE		CZ		DK		D-W		DE		D-E		EE	
	EB	EB	EB	EB	EB	EB	EB	EB	EB	EB	EB	EB	EB	EB	EB	EB	EB	EB	EB	EB	EB	EB
	66.1	64.2	66.1	66.1	66.1	64.2	66.1	64.2	66.1	64.2	66.1	64.2	66.1	64.2	66.1	64.2	66.1	64.2	66.1	64.2	66.1	64.2
Un effet très bon	<b>5</b>	0	<b>5</b>	<b>6</b>	<b>4</b>	+2	<b>7</b>	+2	<b>22</b>	+13	<b>4</b>	+1	<b>3</b>	0	<b>2</b>	+1	<b>11</b>	+2				
Un effet plutôt bon	<b>33</b>	+2	<b>30</b>	<b>45</b>	<b>43</b>	+13	<b>51</b>	+8	<b>49</b>	+6	<b>22</b>	+4	<b>21</b>	+3	<b>14</b>	-2	<b>59</b>	+13				
Un effet plutôt mauvais	<b>40</b>	0	<b>42</b>	<b>32</b>	<b>43</b>	-11	<b>31</b>	-2	<b>16</b>	-16	<b>55</b>	+4	<b>55</b>	+5	<b>57</b>	+11	<b>16</b>	-7				
Un effet très mauvais	<b>11</b>	-3	<b>12</b>	<b>7</b>	<b>7</b>	-3	<b>6</b>	-5	<b>2</b>	-2	<b>13</b>	-9	<b>15</b>	-10	<b>23</b>	-12	<b>1</b>	-2				
NSP	<b>10</b>	-1	<b>11</b>	<b>10</b>	<b>3</b>	0	<b>5</b>	-3	<b>11</b>	-1	<b>7</b>	+1	<b>6</b>	+1	<b>4</b>	+2	<b>12</b>	-7				
Bon effet	<b>38</b>	+3	<b>35</b>	<b>52</b>	<b>47</b>	+14	<b>58</b>	+9	<b>71</b>	+19	<b>26</b>	+5	<b>24</b>	+4	<b>15</b>	-2	<b>70</b>	+15				
Mauvais effet	<b>51</b>	-3	<b>54</b>	<b>38</b>	<b>50</b>	-14	<b>37</b>	-7	<b>17</b>	-19	<b>68</b>	-5	<b>70</b>	-5	<b>80</b>	-1	<b>18</b>	-8				

1st column: EB 66 Autumn 2006

2nd column: % change from EB 64 Autumn 2005

	EL		ES		FR		IE		IT		CY		LV		LT		HU	
	EB	EB	EB	EB	EB	EB	EB	EB	EB	EB	EB	EB	EB	EB	EB	EB	EB	EB
	66.1	64.2	66.1	64.2	66.1	64.2	66.1	64.2	66.1	64.2	66.1	64.2	66.1	64.2	66.1	64.2	66.1	64.2
A very good effect	<b>12</b>	+8	<b>8</b>	-1	<b>2</b>	+1	<b>33</b>	-4	<b>5</b>	-1	<b>5</b>	0	<b>10</b>	+7	<b>12</b>	+1	<b>3</b>	0
A fairly good effect	<b>35</b>	+3	<b>40</b>	-3	<b>24</b>	+3	<b>48</b>	+6	<b>32</b>	-2	<b>32</b>	+5	<b>32</b>	+4	<b>58</b>	+6	<b>32</b>	+3
A fairly bad effect	<b>37</b>	-3	<b>25</b>	+6	<b>48</b>	-5	<b>7</b>	-2	<b>43</b>	+5	<b>47</b>	0	<b>35</b>	-9	<b>16</b>	-2	<b>44</b>	0
A very bad effect	<b>14</b>	-7	<b>4</b>	-1	<b>16</b>	-2	<b>4</b>	+1	<b>10</b>	-1	<b>10</b>	-2	<b>14</b>	-2	<b>1</b>	-3	<b>12</b>	+1
DK	<b>2</b>	-1	<b>23</b>	0	<b>10</b>	+3	<b>8</b>	-1	<b>10</b>	-1	<b>6</b>	-4	<b>10</b>	+1	<b>13</b>	-3	<b>8</b>	-5
Good effect	<b>47</b>	+11	<b>48</b>	-4	<b>26</b>	+4	<b>81</b>	+2	<b>37</b>	-3	<b>37</b>	+6	<b>41</b>	+10	<b>70</b>	+8	<b>35</b>	+3
Bad effect	<b>52</b>	-9	<b>29</b>	+5	<b>65</b>	-6	<b>11</b>	-1	<b>54</b>	+5	<b>56</b>	-3	<b>49</b>	-11	<b>17</b>	-5	<b>57</b>	+2

1re colonne : EB 66 automne 2006

2ième colonne: % changement par rapport à EB

64 automne 2005

	LU		MT		NL		AT		PL		PT		SI		SK		FI	
	EB	EB	EB	EB	EB	EB	EB	EB	EB	EB	EB	EB	EB	EB	EB	EB	EB	EB
	66.1	64.2	66.1	64.2	66.1	64.2	66.1	64.2	66.1	64.2	66.1	64.2	66.1	64.2	66.1	64.2	66.1	64.2
Un effet très bon	<b>10</b>	-1	<b>3</b>	-2	<b>7</b>	+2	<b>9</b>	+4	<b>6</b>	+1	<b>5</b>	0	<b>3</b>	+1	<b>10</b>	+4	<b>2</b>	0
Un effet plutôt bon	<b>32</b>	+4	<b>31</b>	+9	<b>50</b>	+13	<b>30</b>	+8	<b>46</b>	+10	<b>25</b>	+2	<b>44</b>	+11	<b>53</b>	+5	<b>44</b>	+4
Un effet plutôt mauvais	<b>42</b>	-1	<b>35</b>	-10	<b>33</b>	-12	<b>44</b>	-4	<b>31</b>	-4	<b>44</b>	0	<b>38</b>	-6	<b>25</b>	-2	<b>41</b>	-4
Un effet très mauvais	<b>11</b>	-2	<b>16</b>	+2	<b>3</b>	-4	<b>10</b>	-6	<b>5</b>	-4	<b>16</b>	-2	<b>9</b>	-5	<b>8</b>	-4	<b>4</b>	-2
NSP	<b>6</b>	+1	<b>14</b>	+1	<b>7</b>	+1	<b>7</b>	-2	<b>13</b>	-3	<b>9</b>	-1	<b>6</b>	-1	<b>5</b>	-2	<b>10</b>	+4
Bon effet	<b>42</b>	+2	<b>35</b>	+8	<b>57</b>	+15	<b>39</b>	+12	<b>52</b>	+11	<b>30</b>	+2	<b>47</b>	+12	<b>63</b>	+9	<b>46</b>	+3
Mauvais effet	<b>52</b>	-4	<b>51</b>	-9	<b>36</b>	-16	<b>54</b>	-10	<b>36</b>	-8	<b>60</b>	-2	<b>47</b>	-11	<b>32</b>	-7	<b>44</b>	-7

1st column: EB 66 Autumn 2006

2nd column: % change from EB 64 Autumn 2005

	SE		UK	
	EB	EB	EB	EB
	66.1	64.2	66.1	64.2
A very good effect	<b>4</b>	0	<b>4</b>	0
A fairly good effect	<b>38</b>	+4	<b>26</b>	-9
A fairly bad effect	<b>40</b>	-3	<b>38</b>	+4
A very bad effect	<b>6</b>	-5	<b>18</b>	+6
DK	<b>12</b>	+4	<b>13</b>	-2
Good effect	<b>42</b>	+4	<b>31</b>	-7
Bad effect	<b>46</b>	-8	<b>56</b>	+9

## Eurobarometer 66



QA7b.1 D'une façon générale, pensez-vous que le fait pour (NOTRE PAYS) de faire partie de l'Union européenne serait ... ?  
 QA7b.1 Generally speaking, do you think that (OUR COUNTRY)'s membership of the European Union would be...?

1re colonne : EB 66 automne 2006

2ième colonne: % changement par rapport à EB  
 65 printemps 2006

	<b>BG</b>		<b>RO</b>		<b>HR</b>		<b>TR</b>	
	EB	EB	EB	EB	EB	EB	EB	EB
	66.1	65.2	66.1	65.2	66.1	65.2	66.1	65.2
Une bonne chose	<b>55</b>	+2	<b>62</b>	0	<b>32</b>	-2	<b>54</b>	+10
Une mauvaise chose	<b>9</b>	0	<b>8</b>	+1	<b>31</b>	+6	<b>22</b>	-3
Une chose ni bonne, ni mauvaise	<b>27</b>	-1	<b>23</b>	0	<b>31</b>	-5	<b>18</b>	-5
NSP	<b>9</b>	-1	<b>6</b>	-2	<b>5</b>	+1	<b>7</b>	-1

## Eurobarometer 66



QA8b.1 Tout bien considéré, estimez-vous que (NOTRE PAYS) bénéficierait ou non de son appartenance à l'Union européenne ?

QA8b.1 Taking everything into account, would you say that (OUR COUNTRY) would benefit or not from being a member of the European Union?

1re colonne : EB 66 automne 2006

2ième colonne: % changement par rapport à EB 65 printemps 2006

	<b>BG</b>		<b>RO</b>		<b>HR</b>		<b>TR</b>	
	EB	EB	EB	EB	EB	EB	EB	EB
	66.1	65.2	66.1	65.2	66.1	65.2	66.1	65.2
Bénéficierait	<b>58</b>	+4	<b>69</b>	0	<b>42</b>	-3	<b>63</b>	+12
Ne bénéficierait pas	<b>16</b>	-3	<b>13</b>	+2	<b>46</b>	+4	<b>27</b>	-6
NSP	<b>26</b>	-1	<b>18</b>	-2	<b>12</b>	-1	<b>11</b>	-4

## Eurobarometer 66



QA9b.1 Tout le monde n'est pas d'accord sur les avantages et les inconvénients qu'il y a pour (NOTRE PAYS) à faire partie de l'Union européenne. Je vais vous citer quelques domaines, et pour chacun j'aimerais que vous me disiez si le fait que (NOTRE PAYS) fasse partie de l'Union européenne aurait un effet très bon, plutôt bon, plutôt mauvais ou très mauvais.

La sécurité de notre pays

QA9b.1 People disagree about the advantages and disadvantages of (OUR COUNTRY) belonging to the European Union. I am going to read out some points and, for each one, I would like you to tell me if (OUR COUNTRY) being in the European Union would have a very good, fairly good, fairly bad or very bad effect.

Our country's security

1re colonne : EB 66 automne 2006

2ième colonne: % changement par rapport à EB

64 automne 2005

	<b>BG</b>		<b>RO</b>		<b>HR</b>		<b>TR</b>	
	EB	EB	EB	EB	EB	EB	EB	EB
	66.1	64.2	66.1	64.2	66.1	64.2	66.1	64.2
Un effet très bon	<b>27</b>	0	<b>41</b>	-1	<b>17</b>	-1	<b>25</b>	-10
Un effet plutôt bon	<b>52</b>	+1	<b>40</b>	-1	<b>53</b>	-5	<b>37</b>	+2
Un effet plutôt mauvais	<b>7</b>	0	<b>7</b>	+1	<b>19</b>	+7	<b>19</b>	+8
Un effet très mauvais	<b>1</b>	0	<b>0</b>	0	<b>5</b>	+1	<b>7</b>	+1
NSP	<b>13</b>	0	<b>11</b>	0	<b>6</b>	-1	<b>11</b>	-2
Bon effet	<b>79</b>	+1	<b>82</b>	0	<b>70</b>	-6	<b>63</b>	-6
Mauvais effet	<b>8</b>	-1	<b>7</b>	+1	<b>24</b>	+7	<b>26</b>	+9



## Eurobarometer 66

---



QA9b.2 Tout le monde n'est pas d'accord sur les avantages et les inconvénients qu'il y a pour (NOTRE PAYS) à faire partie de l'Union européenne. Je vais vous citer quelques domaines, et pour chacun j'aimerais que vous me disiez si le fait que (NOTRE PAYS) fasse partie de l'Union européenne aurait un effet très bon, plutôt bon, plutôt mauvais ou très mauvais.

Notre économie

QA9b.2 People disagree about the advantages and disadvantages of (OUR COUNTRY) belonging to the European Union. I am going to read out some points and, for each one, I would like you to tell me if (OUR COUNTRY) being in the European Union would have a very good, fairly good, fairly bad or very bad effect.

Our economy

	<b>BG</b>	<b>RO</b>	<b>HR</b>	<b>TR</b>
	EB	EB	EB	EB
	66.1	66.1	66.1	66.1
Un effet très bon	<b>21</b>	<b>30</b>	<b>11</b>	<b>31</b>
Un effet plutôt bon	<b>48</b>	<b>42</b>	<b>44</b>	<b>39</b>
Un effet plutôt mauvais	<b>14</b>	<b>16</b>	<b>27</b>	<b>15</b>
Un effet très mauvais	<b>3</b>	<b>2</b>	<b>13</b>	<b>6</b>
NSP	<b>14</b>	<b>11</b>	<b>6</b>	<b>9</b>
Bon effet	<b>69</b>	<b>71</b>	<b>55</b>	<b>70</b>
Mauvais effet	<b>17</b>	<b>17</b>	<b>40</b>	<b>21</b>

## Eurobarometer 66



QA9b.3 Tout le monde n'est pas d'accord sur les avantages et les inconvénients qu'il y a pour (NOTRE PAYS) à faire partie de l'Union européenne. Je vais vous citer quelques domaines, et pour chacun j'aimerais que vous me disiez si le fait que (NOTRE PAYS) fasse partie de l'Union européenne aurait un effet très bon, plutôt bon, plutôt mauvais ou très mauvais.

Notre niveau de vie

QA9b.3 People disagree about the advantages and disadvantages of (OUR COUNTRY) belonging to the European Union. I am going to read out some points and, for each one, I would like you to tell me if (OUR COUNTRY) being in the European Union would have a very good, fairly good, fairly bad or very bad effect.

Our standard of living

1re colonne : EB 66 automne 2006

2ième colonne: % changement par rapport à EB

64 automne 2005

	BG		RO		HR		TR	
	EB	EB	EB	EB	EB	EB	EB	EB
	66.1	64.2	66.1	64.2	66.1	64.2	66.1	64.2
Un effet très bon	<b>17</b>	+1	<b>26</b>	0	<b>10</b>	+2	<b>35</b>	-6
Un effet plutôt bon	<b>47</b>	+1	<b>40</b>	+2	<b>39</b>	-3	<b>35</b>	+4
Un effet plutôt mauvais	<b>19</b>	-1	<b>20</b>	-1	<b>32</b>	+1	<b>16</b>	+7
Un effet très mauvais	<b>5</b>	0	<b>3</b>	-1	<b>12</b>	+1	<b>6</b>	0
NSP	<b>13</b>	-1	<b>11</b>	-1	<b>8</b>	0	<b>9</b>	-4
Bon effet	<b>63</b>	+2	<b>66</b>	+3	<b>48</b>	-2	<b>70</b>	-2
Mauvais effet	<b>24</b>	0	<b>23</b>	-2	<b>44</b>	+2	<b>21</b>	+6

## Eurobarometer 66



QA9b.4 Tout le monde n'est pas d'accord sur les avantages et les inconvénients qu'il y a pour (NOTRE PAYS) à faire partie de l'Union européenne. Je vais vous citer quelques domaines, et pour chacun j'aimerais que vous me disiez si le fait que (NOTRE PAYS) fasse partie de l'Union européenne aurait un effet très bon, plutôt bon, plutôt mauvais ou très mauvais.

Notre agriculture

QA9b.4 People disagree about the advantages and disadvantages of (OUR COUNTRY) belonging to the European Union. I am going to read out some points and, for each one, I would like you to tell me if (OUR COUNTRY) being in the European Union would have a very good, fairly good, fairly bad or very bad effect.

Our agriculture

1re colonne : EB 66 automne 2006

2ième colonne: % changement par rapport à EB

64 automne 2005

	BG		RO		HR		TR	
	EB	EB	EB	EB	EB	EB	EB	EB
	66.1	64.2	66.1	64.2	66.1	64.2	66.1	64.2
Un effet très bon	<b>16</b>	+6	<b>23</b>	+1	<b>7</b>	+1	<b>25</b>	-9
Un effet plutôt bon	<b>44</b>	+6	<b>35</b>	+4	<b>28</b>	0	<b>31</b>	+1
Un effet plutôt mauvais	<b>17</b>	-9	<b>23</b>	-3	<b>35</b>	-2	<b>21</b>	+8
Un effet très mauvais	<b>5</b>	-4	<b>4</b>	-1	<b>23</b>	+2	<b>11</b>	+2
NSP	<b>18</b>	0	<b>15</b>	0	<b>7</b>	-1	<b>12</b>	-2
Bon effet	<b>60</b>	+12	<b>58</b>	+5	<b>35</b>	+1	<b>56</b>	-8
Mauvais effet	<b>22</b>	-12	<b>27</b>	-4	<b>58</b>	0	<b>32</b>	+11

## Eurobarometer 66

---



QA9b.5 Tout le monde n'est pas d'accord sur les avantages et les inconvénients qu'il y a pour (NOTRE PAYS) à faire partie de l'Union européenne. Je vais vous citer quelques domaines, et pour chacun j'aimerais que vous me disiez si le fait que (NOTRE PAYS) fasse partie de l'Union européenne aurait un effet très bon, plutôt bon, plutôt mauvais ou très mauvais.

Notre influence dans le monde

QA9b.5 People disagree about the advantages and disadvantages of (OUR COUNTRY) belonging to the European Union. I am going to read out some points and, for each one, I would like you to tell me if (OUR COUNTRY) being in the European Union would have a very good, fairly good, fairly bad or very bad effect.

Our influence in the world

	<b>BG</b>	<b>RO</b>	<b>HR</b>	<b>TR</b>
	EB	EB	EB	EB
	66.1	66.1	66.1	66.1
Un effet très bon	<b>18</b>	<b>24</b>	<b>10</b>	<b>31</b>
Un effet plutôt bon	<b>45</b>	<b>44</b>	<b>44</b>	<b>35</b>
Un effet plutôt mauvais	<b>9</b>	<b>11</b>	<b>23</b>	<b>15</b>
Un effet très mauvais	<b>2</b>	<b>1</b>	<b>9</b>	<b>7</b>
NSP	<b>26</b>	<b>20</b>	<b>14</b>	<b>12</b>
Bon effet	<b>63</b>	<b>67</b>	<b>54</b>	<b>66</b>
Mauvais effet	<b>11</b>	<b>12</b>	<b>32</b>	<b>22</b>

## Eurobarometer 66



QA9b.6 Tout le monde n'est pas d'accord sur les avantages et les inconvénients qu'il y a pour (NOTRE PAYS) à faire partie de l'Union européenne. Je vais vous citer quelques domaines, et pour chacun j'aimerais que vous me disiez si le fait que (NOTRE PAYS) fasse partie de l'Union européenne aurait un effet très bon, plutôt bon, plutôt mauvais ou très mauvais.

L'emploi dans notre pays

QA9b.6 People disagree about the advantages and disadvantages of (OUR COUNTRY) belonging to the European Union. I am going to read out some points and, for each one, I would like you to tell me if (OUR COUNTRY) being in the European Union would have a very good, fairly good, fairly bad or very bad effect.

Employment in our country

1re colonne : EB 66 automne 2006

2ième colonne: % changement par rapport à EB

64 automne 2005

	BG		RO		HR		TR	
	EB	EB	EB	EB	EB	EB	EB	EB
	66.1	64.2	66.1	64.2	66.1	64.2	66.1	64.2
Un effet très bon	<b>16</b>	+3	<b>23</b>	0	<b>8</b>	0	<b>31</b>	-9
Un effet plutôt bon	<b>44</b>	-1	<b>36</b>	+3	<b>41</b>	-4	<b>34</b>	+5
Un effet plutôt mauvais	<b>16</b>	-1	<b>18</b>	-5	<b>26</b>	+1	<b>16</b>	+7
Un effet très mauvais	<b>3</b>	-2	<b>3</b>	-2	<b>15</b>	+3	<b>7</b>	0
NSP	<b>21</b>	+1	<b>20</b>	+4	<b>10</b>	0	<b>12</b>	-3
Bon effet	<b>59</b>	+1	<b>59</b>	+3	<b>49</b>	-4	<b>65</b>	-4
Mauvais effet	<b>20</b>	-2	<b>21</b>	-7	<b>41</b>	+4	<b>24</b>	+8

QA10 En général, l'Union européenne évoque-t-elle pour vous une image très positive, assez positive, neutre, assez négative ou très négative ?  
 QA10 In general, does the European Union conjure up for you a very positive, fairly positive, neutral, fairly negative or very negative image?

*1re colonne : EB 66 automne 2006*  
*2ième colonne: % changement par rapport à EB 65 printemps 2006*

	EU25		EU15		NMS		BE		CZ		DK		D-W		DE		D-E		EE	
	EB	EB	EB	EB	EB	EB	EB	EB	EB	EB	EB	EB	EB	EB	EB	EB	EB	EB	EB	EB
	66.1	65.2	66.1	66.1	66.1	65.2	66.1	65.2	66.1	65.2	66.1	65.2	66.1	65.2	66.1	65.2	66.1	65.2	66.1	65.2
Très positive	<b>7</b>	-2	<b>7</b>	<b>9</b>	<b>7</b>	+1	<b>9</b>	0	<b>9</b>	+3	<b>7</b>	+3	<b>6</b>	+2	<b>3</b>	0	<b>6</b>	0	<b>6</b>	0
Assez positive	<b>39</b>	-2	<b>38</b>	<b>43</b>	<b>47</b>	-1	<b>39</b>	-2	<b>33</b>	-2	<b>37</b>	-3	<b>36</b>	-3	<b>34</b>	-1	<b>42</b>	+8	<b>34</b>	+8
Neutre	<b>34</b>	+2	<b>34</b>	<b>36</b>	<b>34</b>	0	<b>34</b>	+1	<b>36</b>	-4	<b>36</b>	0	<b>37</b>	-1	<b>40</b>	-5	<b>43</b>	-3	<b>40</b>	-3
Assez négative	<b>14</b>	+2	<b>14</b>	<b>9</b>	<b>9</b>	-1	<b>14</b>	+1	<b>15</b>	0	<b>15</b>	0	<b>16</b>	+1	<b>17</b>	+4	<b>6</b>	-4	<b>17</b>	-4
Très négative	<b>4</b>	0	<b>4</b>	<b>2</b>	<b>2</b>	0	<b>3</b>	-1	<b>5</b>	+3	<b>3</b>	-1	<b>4</b>	0	<b>5</b>	+1	<b>1</b>	-1	<b>5</b>	-1
NSP	<b>3</b>	+1	<b>3</b>	<b>1</b>	<b>0</b>	0	<b>0</b>	-1	<b>1</b>	0	<b>2</b>	+1	<b>2</b>	+1	<b>1</b>	0	<b>2</b>	0	<b>2</b>	0
Positive	<b>46</b>	-4	<b>45</b>	<b>52</b>	<b>54</b>	0	<b>48</b>	-2	<b>42</b>	0	<b>44</b>	0	<b>42</b>	-1	<b>37</b>	-1	<b>48</b>	+8	<b>48</b>	+8
Négative	<b>17</b>	+2	<b>19</b>	<b>11</b>	<b>11</b>	-1	<b>18</b>	+2	<b>21</b>	+4	<b>18</b>	-1	<b>19</b>	+1	<b>22</b>	+5	<b>7</b>	-5	<b>7</b>	-5

*1st column: EB 66 Autumn 2006*  
*2nd column: % change from EB 65 Spring 2006*

	EL		ES		FR		IE		IT		CY		CY (tcc)		LV		LT	
	EB	EB	EB	EB	EB	EB	EB	EB	EB	EB	EB	EB	EB	EB	EB	EB	EB	EB
	66.1	65.2	66.1	65.2	66.1	65.2	66.1	65.2	66.1	65.2	66.1	65.2	66.1	65.2	66.1	65.2	66.1	65.2
Very positive	<b>15</b>	+6	<b>8</b>	-2	<b>6</b>	0	<b>24</b>	-4	<b>9</b>	-9	<b>14</b>	-1	<b>23</b>	-9	<b>6</b>	+2	<b>9</b>	-2
Fairly positive	<b>42</b>	-3	<b>43</b>	-8	<b>40</b>	-2	<b>49</b>	+4	<b>47</b>	-3	<b>42</b>	+2	<b>33</b>	+4	<b>38</b>	+6	<b>46</b>	+4
Neutral	<b>31</b>	0	<b>35</b>	+8	<b>33</b>	+2	<b>16</b>	-1	<b>31</b>	+6	<b>30</b>	+1	<b>20</b>	-1	<b>43</b>	-4	<b>37</b>	+1
Fairly negative	<b>7</b>	-4	<b>7</b>	+2	<b>15</b>	0	<b>5</b>	+1	<b>9</b>	+5	<b>12</b>	+1	<b>12</b>	+3	<b>11</b>	-3	<b>4</b>	-3
Very negative	<b>3</b>	-1	<b>1</b>	0	<b>5</b>	+1	<b>2</b>	0	<b>2</b>	+1	<b>2</b>	-1	<b>8</b>	+2	<b>3</b>	+1	<b>1</b>	0
DK	<b>0</b>	0	<b>6</b>	0	<b>2</b>	+1	<b>4</b>	0	<b>2</b>	0	<b>1</b>	0	<b>5</b>	+2	<b>3</b>	-1	<b>3</b>	-1
Positive	<b>58</b>	+5	<b>51</b>	-11	<b>46</b>	-2	<b>73</b>	0	<b>56</b>	-12	<b>56</b>	+1	<b>56</b>	-5	<b>43</b>	+8	<b>55</b>	+3
Negative	<b>11</b>	-4	<b>7</b>	+2	<b>20</b>	+1	<b>7</b>	+1	<b>11</b>	+6	<b>13</b>	-2	<b>20</b>	+6	<b>13</b>	-4	<b>5</b>	-2

*1re colonne : EB 66 automne 2006*  
*2ième colonne: % changement par rapport à EB 65 printemps 2006*

	HU		LU		MT		NL		AT		PL		PT		SI		SK	
	EB	EB	EB	EB	EB	EB	EB	EB	EB	EB	EB	EB	EB	EB	EB	EB	EB	EB
	66.1	65.2	66.1	65.2	66.1	65.2	66.1	65.2	66.1	65.2	66.1	65.2	66.1	65.2	66.1	65.2	66.1	65.2
Très positive	<b>4</b>	-4	<b>8</b>	0	<b>11</b>	+2	<b>3</b>	-1	<b>6</b>	-1	<b>11</b>	-1	<b>7</b>	-5	<b>11</b>	+3	<b>9</b>	+2
Assez positive	<b>32</b>	-13	<b>45</b>	-1	<b>35</b>	-1	<b>37</b>	-5	<b>28</b>	+3	<b>47</b>	+4	<b>43</b>	+10	<b>51</b>	0	<b>46</b>	+3
Neutre	<b>44</b>	+9	<b>28</b>	-1	<b>34</b>	+3	<b>40</b>	+3	<b>37</b>	+1	<b>35</b>	+1	<b>33</b>	+1	<b>30</b>	-3	<b>34</b>	-4
Assez négative	<b>16</b>	+7	<b>15</b>	+3	<b>10</b>	-5	<b>18</b>	+3	<b>24</b>	-1	<b>6</b>	-1	<b>12</b>	-2	<b>5</b>	0	<b>8</b>	-2
Très négative	<b>3</b>	+2	<b>4</b>	+1	<b>4</b>	+1	<b>2</b>	0	<b>4</b>	-2	<b>1</b>	0	<b>2</b>	-1	<b>1</b>	+1	<b>2</b>	0
NSP	<b>1</b>	0	<b>1</b>	0	<b>5</b>	0	<b>0</b>	-1	<b>1</b>	0	<b>1</b>	-1	<b>3</b>	-3	<b>1</b>	-1	<b>1</b>	0
Positive	<b>36</b>	-17	<b>52</b>	-2	<b>46</b>	0	<b>40</b>	-5	<b>34</b>	+2	<b>57</b>	+1	<b>50</b>	+5	<b>62</b>	+2	<b>55</b>	+6
Négative	<b>19</b>	+8	<b>19</b>	+4	<b>15</b>	-3	<b>20</b>	+3	<b>28</b>	-3	<b>7</b>	-2	<b>15</b>	-2	<b>7</b>	+2	<b>10</b>	-2

*1st column: EB 66 Autumn 2006*  
*2nd column: % change from EB 65 Spring 2006*

	FI		SE		UK		BG		RO		HR		TR	
	EB	EB	EB	EB	EB	EB	EB	EB	EB	EB	EB	EB	EB	EB
	66.1	65.2	66.1	65.2	66.1	65.2	66.1	65.2	66.1	65.2	66.1	65.2	66.1	65.2
Very positive	<b>2</b>	-1	<b>7</b>	+3	<b>5</b>	0	<b>20</b>	+2	<b>12</b>	-5	<b>7</b>	-1	<b>20</b>	+1
Fairly positive	<b>32</b>	+5	<b>30</b>	-5	<b>23</b>	-6	<b>43</b>	+2	<b>54</b>	+7	<b>26</b>	-1	<b>35</b>	+11
Neutral	<b>44</b>	+2	<b>31</b>	-5	<b>30</b>	-2	<b>24</b>	+1	<b>21</b>	-4	<b>36</b>	0	<b>15</b>	-8
Fairly negative	<b>19</b>	-4	<b>25</b>	+7	<b>23</b>	+5	<b>9</b>	+1	<b>7</b>	+1	<b>21</b>	0	<b>11</b>	-3
Very negative	<b>2</b>	-1	<b>5</b>	0	<b>13</b>	+2	<b>2</b>	-1	<b>2</b>	+1	<b>8</b>	+1	<b>13</b>	0
DK	<b>1</b>	0	<b>2</b>	0	<b>6</b>	+2	<b>3</b>	-4	<b>5</b>	0	<b>2</b>	0	<b>6</b>	-2
Positive	<b>34</b>	+4	<b>37</b>	-2	<b>28</b>	-6	<b>63</b>	+4	<b>65</b>	+1	<b>32</b>	-3	<b>55</b>	+12
Negative	<b>21</b>	-5	<b>30</b>	+7	<b>36</b>	+7	<b>10</b>	-1	<b>9</b>	+3	<b>29</b>	+2	<b>24</b>	-2

## Eurobarometer 66



QA11 Etes-vous pour ou contre l'évolution vers une union politique européenne ?  
QA11 Are you, yourself, for or against the development towards a European political union?

		EU25		EU15		NMS		BE		CZ		DK		D-W		DE		D-E		EE	
		EB	EB	EB	EB	EB	EB	EB	EB	EB	EB	EB	EB	EB	EB	EB	EB	EB	EB	EB	EB
1re colonne : EB 66 automne 2006		66.1	64.2	66.1	66.1	66.1	64.2	66.1	64.2	66.1	64.2	66.1	64.2	66.1	64.2	66.1	64.2	66.1	64.2	66.1	64.2
2ième colonne: % changement par rapport à EB 64 automne 2005																					
Pour		<b>54</b>	-1	<b>52</b>	<b>64</b>	<b>61</b>	+3	<b>69</b>	+6	<b>42</b>	-1	<b>60</b>	0	<b>59</b>	-2	<b>56</b>	-11	<b>59</b>	+6	<b>20</b>	-6
Contre		<b>30</b>	-1	<b>33</b>	<b>18</b>	<b>35</b>	-2	<b>23</b>	-3	<b>44</b>	-2	<b>27</b>	-3	<b>28</b>	-2	<b>32</b>	+2	<b>31</b>	+2	<b>20</b>	-1
NSP		<b>15</b>	+1	<b>15</b>	<b>18</b>	<b>5</b>	0	<b>8</b>	-3	<b>14</b>	+3	<b>12</b>	+2	<b>12</b>	+3	<b>11</b>	+8	<b>20</b>	-1		

		EL		ES		FR		IE		IT		CY		CY (tcc)		LV		LT	
		EB	EB	EB	EB	EB	EB	EB	EB	EB	EB	EB	EB	EB	EB	EB	EB	EB	EB
1st column: EB 66 Autumn 2006		66.1	64.2	66.1	64.2	66.1	64.2	66.1	64.2	66.1	64.2	66.1	64.2	66.1	64.2	66.1	64.2	66.1	64.2
2nd column: % change from EB 64 Autumn 2005																			
For		<b>73</b>	+5	<b>65</b>	-4	<b>49</b>	-3	<b>55</b>	+2	<b>58</b>	-6	<b>68</b>	-1	<b>56</b>	-16	<b>59</b>	+1	<b>67</b>	+8
Against		<b>22</b>	-7	<b>13</b>	0	<b>39</b>	+1	<b>17</b>	-1	<b>24</b>	+3	<b>15</b>	-6	<b>25</b>	+9	<b>25</b>	-3	<b>16</b>	-5
DK		<b>4</b>	+1	<b>22</b>	+3	<b>12</b>	+2	<b>28</b>	-1	<b>18</b>	+2	<b>16</b>	+7	<b>19</b>	+8	<b>16</b>	+2	<b>17</b>	-3

		HU		LU		MT		NL		AT		PL		PT		SI		SK	
		EB	EB	EB	EB	EB	EB	EB	EB	EB	EB	EB	EB	EB	EB	EB	EB	EB	EB
1re colonne : EB 66 automne 2006		66.1	64.2	66.1	64.2	66.1	64.2	66.1	64.2	66.1	64.2	66.1	64.2	66.1	64.2	66.1	64.2	66.1	64.2
2ième colonne: % changement par rapport à EB 64 automne 2005																			
Pour		<b>62</b>	-5	<b>49</b>	-7	<b>63</b>	-2	<b>50</b>	-1	<b>40</b>	+5	<b>60</b>	+4	<b>57</b>	-2	<b>77</b>	+6	<b>77</b>	+5
Contre		<b>22</b>	+3	<b>37</b>	+9	<b>16</b>	-6	<b>42</b>	-1	<b>43</b>	-5	<b>17</b>	-5	<b>18</b>	-2	<b>13</b>	-4	<b>14</b>	-3
NSP		<b>16</b>	+2	<b>14</b>	-2	<b>21</b>	+8	<b>8</b>	+2	<b>17</b>	0	<b>23</b>	+1	<b>25</b>	+4	<b>10</b>	-3	<b>9</b>	-2

		FI		SE		UK		BG		RO		HR		TR	
		EB	EB	EB	EB	EB	EB	EB	EB	EB	EB	EB	EB	EB	EB
1st column: EB 66 Autumn 2006		66.1	64.2	66.1	64.2	66.1	64.2	66.1	64.2	66.1	64.2	66.1	64.2	66.1	64.2
2nd column: % change from EB 64 Autumn 2005															
For		<b>36</b>	0	<b>42</b>	+3	<b>31</b>	+1	<b>72</b>	+3	<b>74</b>	+3	<b>50</b>	-9	<b>55</b>	-9
Against		<b>50</b>	-3	<b>47</b>	-7	<b>54</b>	+1	<b>9</b>	-1	<b>9</b>	-1	<b>37</b>	+6	<b>31</b>	+7
DK		<b>14</b>	+3	<b>12</b>	+4	<b>15</b>	-2	<b>19</b>	-2	<b>17</b>	-2	<b>13</b>	+3	<b>14</b>	+2

## Eurobarometer 66



QA12.1 Etes-vous plutôt d'accord ou plutôt pas d'accord avec les affirmations suivantes ?

Ma voix compte dans l'UE

QA12.1 Please tell me for each statement, whether you tend to agree or tend to disagree.

My voice counts in the EU

1re colonne : EB 66 automne 2006

2ième colonne : % changement par rapport à EB 64 automne 2005

	EU25		EU15		NMS		BE		CZ		DK		D-W		DE		D-E		EE	
	EB	EB	EB	EB	EB	EB	EB	EB	EB	EB	EB	EB	EB	EB	EB	EB	EB	EB	EB	EB
	66.1	64.2	66.1	66.1	66.1	64.2	66.1	64.2	66.1	64.2	66.1	64.2	66.1	64.2	66.1	64.2	66.1	64.2	66.1	64.2
Plutôt d'accord	<b>34</b>	0	<b>34</b>	<b>34</b>	<b>53</b>	+5	<b>24</b>	+7	<b>50</b>	0	<b>38</b>	-1	<b>36</b>	-2	<b>29</b>	-2	<b>21</b>	-2	<b>21</b>	+3
Plutôt pas d'accord	<b>57</b>	-2	<b>58</b>	<b>57</b>	<b>45</b>	-5	<b>71</b>	-8	<b>44</b>	-1	<b>52</b>	-1	<b>54</b>	-2	<b>62</b>	-2	<b>69</b>	-2	<b>69</b>	-6
NSP	<b>9</b>	+2	<b>9</b>	<b>9</b>	<b>3</b>	+1	<b>5</b>	+1	<b>6</b>	+1	<b>10</b>	+3	<b>9</b>	+2	<b>8</b>	+4	<b>10</b>	+3	<b>10</b>	+3

1st column: EB 66 Autumn 2006

2nd column: % change from EB 64 Autumn 2005

	EL		ES		FR		IE		IT		CY		CY (tcc)		LV		LT	
	EB	EB	EB	EB	EB	EB	EB	EB	EB	EB	EB	EB	EB	EB	EB	EB	EB	EB
	66.1	64.2	66.1	64.2	66.1	64.2	66.1	64.2	66.1	64.2	66.1	64.2	66.1	64.2	66.1	64.2	66.1	64.2
Tend to agree	<b>33</b>	+6	<b>27</b>	-2	<b>51</b>	-1	<b>34</b>	+2	<b>21</b>	-2	<b>38</b>	-2	<b>29</b>	-4	<b>21</b>	+4	<b>34</b>	+3
Tend to disagree	<b>66</b>	-5	<b>57</b>	+1	<b>45</b>	+2	<b>53</b>	-1	<b>65</b>	-2	<b>51</b>	-2	<b>55</b>	+4	<b>69</b>	-7	<b>49</b>	-2
DK	<b>0</b>	-2	<b>16</b>	+2	<b>4</b>	-1	<b>13</b>	-1	<b>13</b>	+3	<b>11</b>	+4	<b>16</b>	0	<b>9</b>	+2	<b>16</b>	-1

1re colonne : EB 66 automne 2006

2ième colonne : % changement par rapport à EB 64 automne 2005

	HU		LU		MT		NL		AT		PL		PT		SI		SK	
	EB	EB	EB	EB	EB	EB	EB	EB	EB	EB	EB	EB	EB	EB	EB	EB	EB	EB
	66.1	64.2	66.1	64.2	66.1	64.2	66.1	64.2	66.1	64.2	66.1	64.2	66.1	64.2	66.1	64.2	66.1	64.2
Plutôt d'accord	<b>40</b>	+3	<b>56</b>	+2	<b>49</b>	+3	<b>55</b>	-3	<b>29</b>	+2	<b>36</b>	+1	<b>32</b>	+2	<b>46</b>	+10	<b>31</b>	+5
Plutôt pas d'accord	<b>50</b>	-5	<b>39</b>	-4	<b>35</b>	-4	<b>43</b>	+3	<b>61</b>	-4	<b>55</b>	-2	<b>63</b>	-2	<b>51</b>	-10	<b>62</b>	-6
NSP	<b>10</b>	+2	<b>5</b>	+1	<b>17</b>	+3	<b>3</b>	+1	<b>10</b>	+2	<b>10</b>	+2	<b>5</b>	0	<b>3</b>	-1	<b>7</b>	+1

1st column: EB 66 Autumn 2006

2nd column: % change from EB 64 Autumn 2005

	FI		SE		UK		BG		RO		HR		TR	
	EB	EB	EB	EB	EB	EB	EB	EB	EB	EB	EB	EB	EB	EB
	66.1	64.2	66.1	64.2	66.1	64.2	66.1	64.2	66.1	64.2	66.1	64.2	66.1	64.2
Tend to agree	<b>32</b>	+1	<b>40</b>	+5	<b>22</b>	+2	<b>31</b>	+11	<b>33</b>	+1	<b>34</b>	-3	<b>38</b>	+3
Tend to disagree	<b>67</b>	-1	<b>55</b>	-6	<b>71</b>	-3	<b>47</b>	-15	<b>42</b>	+1	<b>54</b>	+1	<b>43</b>	0
DK	<b>2</b>	+1	<b>5</b>	+2	<b>8</b>	+2	<b>23</b>	+5	<b>25</b>	-2	<b>13</b>	+3	<b>20</b>	-2



## Eurobarometer 66



QA12.2 Etes-vous plutôt d'accord ou plutôt pas d'accord avec les affirmations suivantes ?

Je comprends le fonctionnement de l'UE

QA12.2 Please tell me for each statement, whether you tend to agree or tend to disagree.

I understand how the EU works

1re colonne : EB 66 automne 2006

2ième colonne : % changement par rapport à EB 64 automne 2005

	EU25		EU15		NMS		BE		CZ		DK		D-W		DE		D-E		EE	
	EB	EB	EB	EB	EB	EB	EB	EB	EB	EB	EB	EB	EB	EB	EB	EB	EB	EB	EB	EB
	66.1	64.2	66.1	66.1	66.1	64.2	66.1	64.2	66.1	64.2	66.1	64.2	66.1	64.2	66.1	64.2	66.1	64.2	66.1	64.2
Plutôt d'accord	<b>43</b>	+2	<b>41</b>	<b>50</b>	<b>50</b>	+4	<b>34</b>	0	<b>50</b>	+3	<b>49</b>	+3	<b>48</b>	+2	<b>44</b>	-2	<b>44</b>	-3	<b>41</b>	+12
Plutôt pas d'accord	<b>51</b>	-1	<b>52</b>	<b>44</b>	<b>49</b>	-3	<b>62</b>	0	<b>44</b>	-5	<b>43</b>	-2	<b>44</b>	-2	<b>48</b>	-3	<b>48</b>	-3	<b>41</b>	-14
NSP	<b>7</b>	0	<b>7</b>	<b>6</b>	<b>1</b>	-1	<b>3</b>	-1	<b>5</b>	+1	<b>8</b>	-1	<b>8</b>	0	<b>9</b>	+5	<b>8</b>	+2	<b>8</b>	+2

1st column: EB 66 Autumn 2006

2nd column: % change from EB 64 Autumn 2005

	EL		ES		FR		IE		IT		CY		CY (tcc)		LV		LT	
	EB	EB	EB	EB	EB	EB	EB	EB	EB	EB	EB	EB	EB	EB	EB	EB	EB	EB
	66.1	64.2	66.1	64.2	66.1	64.2	66.1	64.2	66.1	64.2	66.1	64.2	66.1	64.2	66.1	64.2	66.1	64.2
Tend to agree	<b>55</b>	+11	<b>31</b>	+2	<b>37</b>	-1	<b>39</b>	+3	<b>36</b>	-2	<b>58</b>	+2	<b>38</b>	-2	<b>52</b>	+4	<b>47</b>	+2
Tend to disagree	<b>44</b>	-10	<b>59</b>	-1	<b>59</b>	+1	<b>50</b>	-3	<b>54</b>	+2	<b>35</b>	-4	<b>40</b>	+3	<b>41</b>	-4	<b>44</b>	+1
DK	<b>0</b>	-2	<b>10</b>	-1	<b>4</b>	+1	<b>12</b>	+1	<b>10</b>	0	<b>7</b>	+2	<b>22</b>	-1	<b>7</b>	0	<b>9</b>	-4

1re colonne : EB 66 automne 2006

2ième colonne : % changement par rapport à EB 64 automne 2005

	HU		LU		MT		NL		AT		PL		PT		SI		SK	
	EB	EB	EB	EB	EB	EB	EB	EB	EB	EB	EB	EB	EB	EB	EB	EB	EB	EB
	66.1	64.2	66.1	64.2	66.1	64.2	66.1	64.2	66.1	64.2	66.1	64.2	66.1	64.2	66.1	64.2	66.1	64.2
Plutôt d'accord	<b>40</b>	-1	<b>65</b>	+9	<b>39</b>	+4	<b>52</b>	+1	<b>42</b>	-1	<b>59</b>	0	<b>38</b>	+6	<b>57</b>	+7	<b>40</b>	+8
Plutôt pas d'accord	<b>56</b>	+2	<b>30</b>	-9	<b>49</b>	-3	<b>43</b>	-1	<b>46</b>	-3	<b>34</b>	0	<b>56</b>	-7	<b>39</b>	-8	<b>53</b>	-7
NSP	<b>5</b>	0	<b>5</b>	0	<b>13</b>	0	<b>5</b>	0	<b>12</b>	+4	<b>7</b>	0	<b>6</b>	+1	<b>4</b>	0	<b>6</b>	-1

1st column: EB 66 Autumn 2006

2nd column: % change from EB 64 Autumn 2005

	FI		SE		UK		BG		RO		HR		TR	
	EB	EB	EB	EB	EB	EB	EB	EB	EB	EB	EB	EB	EB	EB
	66.1	64.2	66.1	64.2	66.1	64.2	66.1	64.2	66.1	64.2	66.1	64.2	66.1	64.2
Tend to agree	<b>44</b>	+4	<b>47</b>	+2	<b>40</b>	+5	<b>35</b>	+9	<b>41</b>	0	<b>45</b>	+2	<b>35</b>	+6
Tend to disagree	<b>55</b>	-4	<b>48</b>	-3	<b>56</b>	-6	<b>44</b>	-9	<b>33</b>	+2	<b>44</b>	-3	<b>38</b>	-7
DK	<b>1</b>	0	<b>6</b>	+2	<b>4</b>	0	<b>21</b>	0	<b>26</b>	-2	<b>11</b>	+1	<b>27</b>	+1

## Eurobarometer 66



QA12.3 Etes-vous plutôt d'accord ou plutôt pas d'accord avec les affirmations suivantes ?

Je me sens très impliqué(e) dans les affaires européennes

QA12.3 Please tell me for each statement, whether you tend to agree or tend to disagree.

I feel very much involved in European affairs

1re colonne : EB 66 automne 2006

2ième colonne : % changement par rapport à EB 64 automne 2005

	EU25		EU15		NMS		BE		CZ		DK		D-W		DE		D-E		EE	
	EB	EB	EB	EB	EB	EB	EB	EB	EB	EB	EB	EB	EB	EB	EB	EB	EB	EB	EB	EB
Plutôt d'accord	66.1	64.2	66.1	66.1	66.1	64.2	66.1	64.2	66.1	64.2	66.1	64.2	66.1	64.2	66.1	64.2	66.1	64.2	66.1	64.2
Plutôt pas d'accord	<b>19</b>	-7	<b>20</b>	<b>16</b>	<b>25</b>	-4	<b>14</b>	-2	<b>29</b>	-6	<b>25</b>	-4	<b>24</b>	-4	<b>22</b>	+2	<b>20</b>	+3	<b>74</b>	-6
NSP	<b>75</b>	+3	<b>75</b>	<b>79</b>	<b>74</b>	+4	<b>84</b>	+1	<b>67</b>	+5	<b>67</b>	-2	<b>68</b>	-3	<b>73</b>	-6	<b>74</b>	-6	<b>6</b>	+3
	<b>5</b>	+2	<b>5</b>	<b>4</b>	<b>1</b>	0	<b>2</b>	+1	<b>4</b>	+1	<b>8</b>	+6	<b>8</b>	+6	<b>8</b>	+7	<b>5</b>	+4	<b>6</b>	+3

1st column: EB 66 Autumn 2006

2nd column: % change from EB 64 Autumn 2005

	EL		ES		FR		IE		IT		CY		CY (tcc)		LV		LT	
	EB	EB	EB	EB	EB	EB	EB	EB	EB	EB	EB	EB	EB	EB	EB	EB	EB	EB
Tend to agree	66.1	64.2	66.1	64.2	66.1	64.2	66.1	64.2	66.1	64.2	66.1	64.2	66.1	64.2	66.1	64.2	66.1	64.2
Tend to disagree	<b>20</b>	+3	<b>18</b>	-6	<b>17</b>	-7	<b>18</b>	-2	<b>27</b>	-7	<b>8</b>	-12	<b>30</b>	-17	<b>21</b>	-1	<b>14</b>	-5
DK	<b>79</b>	-4	<b>73</b>	+5	<b>81</b>	+7	<b>72</b>	-4	<b>67</b>	+4	<b>86</b>	+9	<b>51</b>	+6	<b>75</b>	-1	<b>82</b>	+4
	<b>1</b>	0	<b>9</b>	0	<b>2</b>	0	<b>10</b>	+6	<b>6</b>	+3	<b>6</b>	+4	<b>19</b>	+11	<b>5</b>	+3	<b>5</b>	+2

1re colonne : EB 66 automne 2006

2ième colonne : % changement par rapport à EB 64 automne 2005

	HU		LU		MT		NL		AT		PL		PT		SI		SK	
	EB	EB	EB	EB	EB	EB	EB	EB	EB	EB	EB	EB	EB	EB	EB	EB	EB	EB
Plutôt d'accord	66.1	64.2	66.1	64.2	66.1	64.2	66.1	64.2	66.1	64.2	66.1	64.2	66.1	64.2	66.1	64.2	66.1	64.2
Plutôt pas d'accord	<b>24</b>	-27	<b>24</b>	-7	<b>19</b>	-5	<b>27</b>	-16	<b>22</b>	0	<b>15</b>	-8	<b>23</b>	-1	<b>19</b>	+3	<b>10</b>	-1
NSP	<b>71</b>	+23	<b>71</b>	+4	<b>70</b>	-3	<b>71</b>	+15	<b>71</b>	-4	<b>80</b>	+5	<b>72</b>	-2	<b>78</b>	-5	<b>88</b>	+2
	<b>5</b>	+4	<b>5</b>	+3	<b>11</b>	+8	<b>2</b>	+1	<b>7</b>	+4	<b>5</b>	+2	<b>6</b>	+4	<b>3</b>	+1	<b>3</b>	+1

1st column: EB 66 Autumn 2006

2nd column: % change from EB 64 Autumn 2005

	FI		SE		UK		BG		RO		HR		TR	
	EB	EB	EB	EB	EB	EB	EB	EB	EB	EB	EB	EB	EB	EB
Tend to agree	66.1	64.2	66.1	64.2	66.1	64.2	66.1	64.2	66.1	64.2	66.1	64.2	66.1	64.2
Tend to disagree	<b>9</b>	-16	<b>17</b>	-27	<b>10</b>	-3	<b>30</b>	+14	<b>13</b>	-1	<b>16</b>	-9	<b>28</b>	-9
DK	<b>91</b>	+18	<b>79</b>	+24	<b>87</b>	+2	<b>56</b>	-22	<b>60</b>	-13	<b>74</b>	+3	<b>49</b>	0
	<b>1</b>	0	<b>4</b>	+3	<b>3</b>	+1	<b>14</b>	+8	<b>26</b>	+12	<b>10</b>	+6	<b>23</b>	+9

## Eurobarometer 66



QA13a A votre avis, quelle est la vitesse actuelle de la construction européenne ? Veuillez regarder ces personnages. Le N°1 ne bouge pas, le N°7 court aussi vite que possible. Choisissez celui qui correspond le mieux à votre opinion sur la vitesse actuelle de la construction européenne.

QA13a In your opinion, what is the current speed of building Europe? Please look at these figures. N°1 is standing still, N°7 is running as fast as possible. Choose the one which best corresponds with your opinion of the current speed of building Europe.

1re colonne : EB 66 automne 2006

2ième colonne: % changement par rapport à EB

64 automne 2005

	EU25		EU15		NMS		BE		CZ		DK		D-W		DE		D-E		EE	
	EB	EB	EB	EB	EB	EB	EB	EB	EB	EB	EB	EB	EB	EB	EB	EB	EB	EB	EB	EB
1 Ne bouge pas	66.1	64.2	66.1	66.1	66.1	64.2	66.1	64.2	66.1	64.2	66.1	64.2	66.1	64.2	66.1	64.2	66.1	64.2	66.1	64.2
2	4	-1	4	5	3	-3	9	-1	2	-1	3	-2	3	-1	3	0	1	-1	1	-1
3	11	-1	11	11	10	+1	9	-4	6	-3	10	-2	10	-2	10	-2	10	-2	4	-3
4	22	-2	22	25	26	+5	22	-6	18	-3	20	-2	22	0	28	+4	28	+4	19	0
5	26	-1	25	31	33	+4	29	+1	31	0	28	+1	28	+1	27	-2	35	+7	35	+7
6	16	+2	16	16	16	+1	19	+5	25	+5	19	+2	19	+2	16	-3	20	+2	20	+2
7 Court aussi vite que possible	6	+1	7	4	8	0	4	+2	10	+1	9	-1	9	-1	9	0	6	-1	9	-1
NSP	4	0	4	2	3	-5	5	+3	5	0	5	0	4	0	4	+1	4	-2	4	-2
	10	+2	10	6	1	-2	4	+1	3	+1	5	+2	5	+2	3	+3	10	-4	10	-4

1st column: EB 66 Autumn 2006

2nd column: % change from EB 64 Autumn 2005

	EL		ES		FR		IE		IT		CY		CY (tcc)		LV		LT	
	EB	EB	EB	EB	EB	EB	EB	EB	EB	EB	EB	EB	EB	EB	EB	EB	EB	EB
1 Standstill	66.1	64.2	66.1	64.2	66.1	64.2	66.1	64.2	66.1	64.2	66.1	64.2	66.1	64.2	66.1	64.2	66.1	64.2
2	5	0	2	0	5	-1	1	0	7	+1	4	-3	9	-3	3	-2	7	+1
3	15	-1	7	+1	15	+1	2	0	14	-4	7	-9	16	+6	11	-7	8	-3
4	27	0	15	-7	30	+4	8	-5	20	-7	18	-3	21	-1	21	-3	20	-1
5	30	+2	18	-8	27	-4	16	-4	23	-1	29	0	23	0	31	+6	25	+1
6	17	+3	18	+3	11	0	23	0	17	+6	19	+6	11	-2	17	+5	16	+2
7 Runs as fast as possible	4	0	8	+3	5	0	9	0	8	+5	4	+2	4	+1	7	+2	5	+1
DK	1	-1	4	+1	3	0	13	+1	2	+1	4	-1	2	-2	6	0	7	-1
	2	-1	28	+7	4	0	27	+8	9	0	15	+8	15	+3	4	0	11	0

1re colonne : EB 66 automne 2006

2ième colonne: % changement par rapport à EB

64 automne 2005

	HU		LU		MT		NL		AT		PL		PT		SI		SK	
	EB	EB	EB	EB	EB	EB	EB	EB	EB	EB	EB	EB	EB	EB	EB	EB	EB	EB
1 Ne bouge pas	66.1	64.2	66.1	64.2	66.1	64.2	66.1	64.2	66.1	64.2	66.1	64.2	66.1	64.2	66.1	64.2	66.1	64.2
2	9	-1	2	-1	5	+1	2	+1	2	-1	3	-3	9	+3	1	-1	5	-2
3	15	-6	5	-4	4	0	11	0	8	+1	11	-2	18	+2	6	-3	11	-3
4	25	-4	16	-1	10	-2	29	-1	14	0	26	-1	22	0	19	-10	25	-3
5	25	+2	26	0	23	-4	29	0	20	-2	33	+4	19	-7	30	-1	31	+5
6	9	0	21	+5	16	-3	19	+5	23	+1	17	+2	12	+2	27	+12	16	+3
7 Court aussi vite que possible	3	+1	14	+1	6	-5	6	-1	12	+1	3	0	4	+2	8	+3	5	+2
NSP	2	+1	11	-2	15	+6	2	-3	12	-2	1	0	1	0	6	+1	2	-2
	12	+7	5	+2	21	+6	2	0	8	+2	5	0	14	-2	3	-1	5	0

1st column: EB 66 Autumn 2006

2nd column: % change from EB 64 Autumn 2005

	FI		SE		UK		BG		RO		HR		TR	
	EB	EB	EB	EB	EB	EB	EB	EB	EB	EB	EB	EB	EB	EB
1 Standstill	66.1	64.2	66.1	64.2	66.1	64.2	66.1	64.2	66.1	64.2	66.1	64.2	66.1	64.2
2	2	0	3	-2	5	-2	2	-1	4	-1	6	+2	18	+5
3	7	-2	8	-2	7	0	5	-5	8	-4	9	-1	10	+2
4	17	-5	33	+6	20	0	16	-2	16	-3	21	-6	20	+6
5	27	0	29	+2	27	+3	25	+1	23	-2	28	+1	15	-9
6	26	+3	16	0	11	-2	15	+1	17	-2	18	-1	9	-8
7 Runs as fast as possible	12	0	5	0	5	+1	8	+2	6	-5	5	+1	5	+2
DK	5	0	2	-4	7	0	5	0	5	+2	3	+1	6	+2
	2	+1	5	+1	18	-1	24	+5	19	+12	9	+2	18	0

## Eurobarometer 66



QA13b Et quel est le personnage qui correspond le mieux à la vitesse de construction européenne que vous souhaiteriez ?  
QA13b And which corresponds best to the speed you would like?

1re colonne : EB 66 automne 2006  
2ième colonne: % changement par rapport à EB 64 automne 2005

	EU25		EU15		NMS		BE		CZ		DK		D-W		DE		D-E		EE	
	EB	EB	EB	EB	EB	EB	EB	EB	EB	EB	EB	EB	EB	EB	EB	EB	EB	EB	EB	EB
	66.1	64.2	66.1	64.2	66.1	64.2	66.1	64.2	66.1	64.2	66.1	64.2	66.1	64.2	66.1	64.2	66.1	64.2	66.1	64.2
1 Ne bouge pas	5	0	5	2	3	-1	3	0	5	-1	4	0	4	0	5	+1	0	-1		
2	5	0	6	2	5	0	2	0	7	-1	10	+1	10	+2	11	+5	2	-2		
3	10	-2	11	5	13	-2	6	-2	17	-1	14	-5	15	-3	16	0	11	-1		
4	16	-2	17	12	27	-1	17	-3	27	+2	19	-2	19	-2	16	-7	26	0		
5	21	-1	21	24	26	+5	29	-2	23	-3	22	-5	23	-4	24	-3	28	+2		
6	17	+2	16	23	16	+3	19	+1	12	+1	15	+3	15	+2	16	0	14	+3		
7 Court aussi vite que possible	14	0	12	26	9	-3	19	+6	6	+2	10	+5	10	+4	10	+2	6	+2		
NSP	11	+2	12	7	1	-2	5	-1	4	+1	6	+3	5	+2	2	+2	12	-3		

1st column: EB 66 Autumn 2006  
2nd column: % change from EB 64 Autumn 2005

	EL		ES		FR		IE		IT		CY		CY (tcc)		LV		LT	
	EB	EB	EB	EB	EB	EB	EB	EB	EB	EB	EB	EB	EB	EB	EB	EB	EB	EB
	66.1	64.2	66.1	64.2	66.1	64.2	66.1	64.2	66.1	64.2	66.1	64.2	66.1	64.2	66.1	64.2	66.1	64.2
1 Standstill	0	-1	0	-2	5	0	1	-1	5	+2	2	0	4	+2	2	-1	2	0
2	0	-1	2	0	4	-1	4	+2	5	-2	3	-1	2	0	5	+1	3	-1
3	2	+1	7	-3	11	0	10	+2	7	-4	8	+1	1	-1	9	-1	6	-1
4	7	-1	16	-2	17	-1	17	-1	13	0	13	-3	2	-5	18	+1	14	0
5	19	+3	19	+3	25	-1	20	-4	18	-3	19	+1	10	-10	24	-5	20	+2
6	31	+6	14	+2	20	+2	11	-2	23	+3	16	-3	23	+4	19	+1	13	0
7 Runs as fast as possible	40	-6	12	-5	10	-1	11	0	19	+4	23	-3	43	+6	16	+2	27	+1
DK	1	-1	31	+9	8	+1	27	+4	11	0	16	+8	16	+5	6	0	15	0

1re colonne : EB 66 automne 2006  
2ième colonne: % changement par rapport à EB 64 automne 2005

	HU		LU		MT		NL		AT		PL		PT		SI		SK	
	EB	EB	EB	EB	EB	EB	EB	EB	EB	EB	EB	EB	EB	EB	EB	EB	EB	EB
	66.1	64.2	66.1	64.2	66.1	64.2	66.1	64.2	66.1	64.2	66.1	64.2	66.1	64.2	66.1	64.2	66.1	64.2
1 Ne bouge pas	1	-1	3	+1	4	+1	5	+2	7	+1	1	-1	1	-1	3	+1	1	0
2	3	-1	10	+2	5	+3	4	-2	13	+1	1	0	1	0	5	0	1	-1
3	7	0	20	-4	7	+1	14	-2	23	-2	3	0	3	-1	7	-5	5	-1
4	13	-2	19	-1	15	+5	25	0	18	-3	10	-2	8	-4	17	-4	12	0
5	27	-1	21	+3	15	-3	29	-2	14	-2	22	-1	21	+7	26	+3	23	-6
6	20	-1	12	-3	12	-10	15	+2	9	+3	26	0	23	+2	19	+3	27	+3
7 Court aussi vite que possible	16	-2	9	0	21	+2	6	+2	7	+1	31	+2	27	-1	19	+5	25	+6
NSP	13	+8	6	+2	23	+3	2	0	9	0	5	0	16	-1	6	-1	5	-2

1st column: EB 66 Autumn 2006  
2nd column: % change from EB 64 Autumn 2005

	FI		SE		UK		BG		RO		HR		TR	
	EB	EB	EB	EB	EB	EB	EB	EB	EB	EB	EB	EB	EB	EB
	66.1	64.2	66.1	64.2	66.1	64.2	66.1	64.2	66.1	64.2	66.1	64.2	66.1	64.2
1 Standstill	4	+1	5	-3	14	+1	1	+1	1	-2	6	+1	5	+1
2	12	+1	6	-3	9	+3	1	-1	1	-1	5	+1	3	0
3	21	-1	18	+3	12	+1	2	-2	4	+1	6	-1	5	+2
4	25	-2	22	-2	18	+1	9	-1	6	-2	11	-1	6	-5
5	24	+3	25	+4	16	-1	16	-1	14	-2	18	-3	12	0
6	10	0	11	+2	6	-1	22	+2	20	+1	17	-4	15	+5
7 Runs as fast as possible	3	-1	8	-1	8	-2	23	-1	30	0	22	+2	33	-4
DK	3	+1	5	0	17	-1	26	+3	24	+5	15	+5	21	+1

## Eurobarometer 66



QA14 En utilisant cette échelle, combien estimez-vous en savoir sur l'Union européenne, ses politiques, ses institutions ?  
QA14 Using this scale, how much do you feel you know about the EU, its policies, its institutions?

1re colonne : EB 66 automne 2006

2ième colonne : % changement par rapport à EB 65 printemps 2006

	EU25		EU15		NMS		BE		CZ		DK		D-W		DE		D-E		EE	
	EB	EB	EB	EB	EB	EB	EB	EB	EB	EB	EB	EB	EB	EB	EB	EB	EB	EB	EB	EB
1 Ne sait rien du tout	66.1	65.2	66.1	66.1	66.1	65.2	66.1	65.2	66.1	65.2	66.1	65.2	66.1	65.2	66.1	65.2	66.1	65.2	66.1	65.2
2	10	+3	10	8	12	+7	7	+2	3	+1	5	+2	5	+3	6	+4	7	+1	8	+1
3	13	+3	13	11	13	+5	11	+2	8	+2	10	+3	10	+3	10	+1	8	+1	18	+1
4	18	+3	18	19	19	+5	20	+2	15	+2	16	+2	16	+2	20	+8	12	+1	16	-4
5	16	+1	16	16	15	-1	18	+3	18	+2	15	+1	15	+1	12	-4	19	-8	26	0
6	19	-3	18	22	21	-3	17	-4	22	-3	22	-3	21	-4	12	-3	12	+3	12	+3
7	11	-2	11	10	10	-6	10	-4	11	-1	12	-4	12	-4	12	-2	8	+1	6	0
8	7	-3	7	8	7	-5	10	+1	11	-2	9	-2	10	-2	12	-2	6	0	4	0
9	4	-1	4	4	3	0	4	-3	8	+1	7	-1	7	-1	1	-1	1	0	1	0
10 En sait beaucoup	1	0	1	1	1	0	1	0	1	0	1	-1	2	0	2	0	1	-1	0	-1
DK	1	0	1	1	0	-1	2	+1	3	0	2	+1	2	+1	2	+1	1	0	1	0
NSP	1	0	1	1	0	0	0	0	0	0	1	+1	1	+1	0	0	1	0	1	0

1st column: EB 66 Autumn 2006

2nd column: % change from EB 65 Spring 2006

	EL		ES		FR		IE		IT		CY		CY (tcc)		LV		LT	
	EB	EB	EB	EB	EB	EB	EB	EB	EB	EB	EB	EB	EB	EB	EB	EB	EB	EB
Know nothing at all	66.1	65.2	66.1	65.2	66.1	65.2	66.1	65.2	66.1	65.2	66.1	65.2	66.1	65.2	66.1	65.2	66.1	65.2
2	8	0	16	+2	10	+5	8	+1	11	-1	12	+2	5	0	6	+1	11	+3
3	11	-1	16	-1	13	+3	12	+3	15	+4	10	0	7	0	10	+2	11	+2
4	13	-4	18	+2	21	+6	16	+1	17	+2	15	+3	13	-2	17	+1	18	+5
5	15	-2	14	-1	19	+1	15	-3	15	+3	14	+3	22	+10	16	-1	14	0
6	16	-5	17	-3	21	-6	17	-4	16	-2	23	-2	20	+1	25	-1	23	-5
7	13	+1	8	-1	8	-2	10	-3	12	-3	11	+1	16	+3	10	-4	7	-2
8	15	+6	6	+1	4	-5	9	0	6	-3	9	-2	9	-5	8	-1	7	-4
9	7	+4	3	0	2	-1	4	0	3	-1	3	-5	4	-5	5	+2	4	0
10 En sait beaucoup	2	+1	0	0	1	0	1	0	1	-1	2	-1	1	-1	1	0	1	0
DK	1	+1	0	0	0	0	0	0	2	+1	0	-1	1	-1	1	0	1	0
NSP	0	0	1	0	2	+1	9	+7	2	+1	0	-1	2	0	0	-1	2	+1

1re colonne : EB 66 automne 2006

2ième colonne : % changement par rapport à EB 65 printemps 2006

	HU		LU		MT		NL		AT		PL		PT		SI		SK	
	EB	EB	EB	EB	EB	EB	EB	EB	EB	EB	EB	EB	EB	EB	EB	EB	EB	EB
1 Ne sait rien du tout	66.1	65.2	66.1	65.2	66.1	65.2	66.1	65.2	66.1	65.2	66.1	65.2	66.1	65.2	66.1	65.2	66.1	65.2
2	16	+1	2	0	12	+4	4	+2	2	-2	6	+3	9	-1	4	+1	4	+1
3	18	+2	5	0	11	0	7	+3	8	+2	9	0	11	-5	12	+3	11	+4
4	19	+2	10	+2	13	0	13	+6	18	0	19	+3	16	0	18	+2	16	0
5	13	-1	14	0	11	-5	16	+4	18	+1	16	0	17	-1	16	0	15	-1
6	14	-4	27	0	24	+2	20	-2	18	-3	25	0	22	-2	21	+1	20	-5
7	8	-2	15	-2	9	-4	20	-7	15	0	10	-1	10	+2	11	-3	13	0
8	6	0	13	0	11	0	14	-6	10	0	8	-2	9	+3	10	0	10	+1
9	3	0	6	-1	6	+2	4	-1	6	+1	3	-2	3	+2	6	-2	7	+1
10 En sait beaucoup	1	0	5	+2	1	0	0	-1	2	0	1	0	1	+1	1	-1	2	0
DK	1	+1	2	-1	1	-1	1	+1	1	0	1	0	0	-1	1	0	1	0
NSP	1	0	1	+1	1	0	0	0	1	0	1	-1	1	0	0	-1	2	0

1st column: EB 66 Autumn 2006

2nd column: % change from EB 65 Spring 2006

	FI		SE		UK		BG		RO		HR		TR	
	EB	EB	EB	EB	EB	EB	EB	EB	EB	EB	EB	EB	EB	EB
Know nothing at all	66.1	65.2	66.1	65.2	66.1	65.2	66.1	65.2	66.1	65.2	66.1	65.2	66.1	65.2
2	4	+2	3	0	18	+6	9	+1	7	+2	10	+3	18	-2
3	11	+5	8	0	16	+3	16	+3	11	-1	11	0	11	-5
4	18	+7	17	0	18	+2	18	+2	14	-4	17	+2	14	+1
5	18	+2	18	-1	16	+1	18	+3	16	0	16	+2	12	+2
6	21	0	21	0	15	-4	17	-2	18	-1	19	-3	15	-4
7	14	-6	16	+5	7	-3	9	-3	11	0	12	-1	11	+2
8	9	-7	10	-2	4	-4	6	0	10	+2	7	-3	8	+3
9	5	-2	5	-2	2	-1	2	-2	5	0	4	-2	3	0
10 En sait beaucoup	0	-1	2	+1	0	-1	1	0	2	+1	2	+1	0	-1
DK	0	0	0	-1	1	0	2	0	1	0	1	-1	3	+1
NSP	0	-1	0	0	3	+2	3	0	4	0	1	0	4	+2

## Eurobarometer 66



QA15 A quelle fréquence cherchez-vous de l'information sur l'Union européenne, ses politiques, ses institutions ?  
QA15 Are you looking for information about the European Union, its policies, its institutions...?

	EU25	EU15	NMS	BE	CZ	DK	D-W	DE	D-E	EE	EL	ES	FR	IE	IT	CY	CY (tcc)	LV
	EB	EB	EB	EB	EB	EB	EB	EB	EB	EB	EB	EB	EB	EB	EB	EB	EB	EB
	66.1	66.1	66.1	66.1	66.1	66.1	66.1	66.1	66.1	66.1	66.1	66.1	66.1	66.1	66.1	66.1	66.1	66.1
Souvent	<b>6</b>	<b>6</b>	<b>4</b>	<b>4</b>	<b>3</b>	<b>4</b>	<b>9</b>	<b>9</b>	<b>11</b>	<b>4</b>	<b>9</b>	<b>3</b>	<b>8</b>	<b>4</b>	<b>7</b>	<b>8</b>	<b>9</b>	<b>5</b>
Parfois	<b>27</b>	<b>28</b>	<b>24</b>	<b>30</b>	<b>22</b>	<b>30</b>	<b>29</b>	<b>29</b>	<b>27</b>	<b>24</b>	<b>28</b>	<b>16</b>	<b>31</b>	<b>22</b>	<b>36</b>	<b>31</b>	<b>35</b>	<b>27</b>
Rarement	<b>29</b>	<b>28</b>	<b>33</b>	<b>23</b>	<b>37</b>	<b>33</b>	<b>29</b>	<b>30</b>	<b>34</b>	<b>31</b>	<b>24</b>	<b>21</b>	<b>30</b>	<b>24</b>	<b>32</b>	<b>25</b>	<b>28</b>	<b>27</b>
Jamais	<b>37</b>	<b>37</b>	<b>38</b>	<b>42</b>	<b>37</b>	<b>33</b>	<b>33</b>	<b>32</b>	<b>28</b>	<b>41</b>	<b>39</b>	<b>60</b>	<b>31</b>	<b>49</b>	<b>25</b>	<b>35</b>	<b>26</b>	<b>40</b>
NSP	<b>1</b>	<b>1</b>	<b>0</b>	<b>0</b>	<b>0</b>	<b>0</b>	<b>0</b>	<b>0</b>	<b>0</b>	<b>1</b>	<b>1</b>	<b>1</b>	<b>0</b>	<b>2</b>	<b>1</b>	<b>1</b>	<b>2</b>	<b>0</b>

	LT	LU	HU	MT	NL	AT	PL	PT	SI	SK	FI	SE	UK	BG	RO	HR	TR
	EB	EB	EB	EB	EB	EB	EB	EB	EB	EB	EB	EB	EB	EB	EB	EB	EB
	66.1	66.1	66.1	66.1	66.1	66.1	66.1	66.1	66.1	66.1	66.1	66.1	66.1	66.1	66.1	66.1	66.1
Often	<b>3</b>	<b>12</b>	<b>6</b>	<b>6</b>	<b>4</b>	<b>3</b>	<b>5</b>	<b>4</b>	<b>4</b>	<b>5</b>	<b>2</b>	<b>4</b>	<b>5</b>	<b>5</b>	<b>6</b>	<b>6</b>	<b>6</b>
Sometimes	<b>27</b>	<b>39</b>	<b>23</b>	<b>26</b>	<b>28</b>	<b>29</b>	<b>24</b>	<b>26</b>	<b>24</b>	<b>30</b>	<b>23</b>	<b>28</b>	<b>27</b>	<b>17</b>	<b>32</b>	<b>24</b>	<b>26</b>
Rarely	<b>22</b>	<b>31</b>	<b>29</b>	<b>27</b>	<b>26</b>	<b>34</b>	<b>34</b>	<b>35</b>	<b>34</b>	<b>35</b>	<b>40</b>	<b>33</b>	<b>25</b>	<b>27</b>	<b>26</b>	<b>24</b>	<b>20</b>
Never	<b>47</b>	<b>18</b>	<b>41</b>	<b>41</b>	<b>42</b>	<b>34</b>	<b>37</b>	<b>35</b>	<b>38</b>	<b>30</b>	<b>35</b>	<b>35</b>	<b>41</b>	<b>50</b>	<b>34</b>	<b>45</b>	<b>39</b>
DK	<b>1</b>	<b>0</b>	<b>1</b>	<b>0</b>	<b>0</b>	<b>1</b>	<b>0</b>	<b>0</b>	<b>0</b>	<b>0</b>	<b>0</b>	<b>0</b>	<b>2</b>	<b>1</b>	<b>2</b>	<b>1</b>	<b>9</b>

## Eurobarometer 66



QA16 Trouvez-vous qu'il soit facile ou non de trouver des informations sur l'Union européenne, ses politiques, ses institutions ?  
QA16 Do you find it easy or not to find information about the European Union, its policies, its institutions?

	EU25	EU15	NMS	BE	CZ	DK	D-W	DE	D-E	EE	EL	ES	FR	IE	IT	CY	CY (tcc)	LV
	EB	EB	EB	EB	EB	EB	EB	EB	EB	EB	EB	EB	EB	EB	EB	EB	EB	EB
	66.1	66.1	66.1	66.1	66.1	66.1	66.1	66.1	66.1	66.1	66.1	66.1	66.1	66.1	66.1	66.1	66.1	66.1
Très facile	9	9	10	11	7	9	13	12	8	9	15	7	6	8	6	26	8	15
Plutôt facile	39	38	45	43	42	45	39	40	44	49	30	31	36	35	36	41	48	54
Plutôt difficile	25	26	22	29	32	18	25	26	28	17	28	13	34	10	33	12	11	13
Très difficile	9	10	6	8	8	6	10	10	11	3	23	7	11	4	14	4	7	4
NSP	18	18	17	8	11	22	13	12	8	22	4	42	12	43	10	18	26	14
Facile	48	46	55	54	49	54	52	52	52	59	45	37	42	43	42	66	56	69
Difficile	34	35	28	37	40	24	35	36	40	20	51	20	45	14	48	16	18	17

	LT	LU	HU	MT	NL	AT	PL	PT	SI	SK	FI	SE	UK	BG	RO	HR	TR
	EB	EB	EB	EB	EB	EB	EB	EB	EB	EB	EB	EB	EB	EB	EB	EB	EB
	66.1	66.1	66.1	66.1	66.1	66.1	66.1	66.1	66.1	66.1	66.1	66.1	66.1	66.1	66.1	66.1	66.1
Very easy	11	15	7	20	15	6	11	4	15	8	6	10	9	6	7	13	9
Fairly easy	42	44	37	39	39	38	48	42	53	40	45	39	41	29	43	34	32
Fairly difficult	13	29	24	12	18	28	19	26	17	33	30	26	20	15	16	16	17
Very difficult	6	4	6	4	5	8	5	8	3	9	5	7	6	5	6	16	16
DK	28	8	26	25	24	20	17	20	12	10	11	21	23	44	29	30	25
Easy	53	59	44	59	53	44	59	46	68	48	51	49	50	35	50	47	42
Difficult	19	33	30	16	23	36	25	34	19	42	38	30	27	21	21	23	33

## Eurobarometer 66



QA17 Saviez-vous que vous avez le droit de demander l'accès à des documents non-publiés des institutions de l'Union européenne ?  
 QA17 Did you know, that you have the right to request access to non-published documents of European Union institutions?

	EU25	EU15	NMS	BE	CZ	DK	D-W	DE	D-E	EE	EL	ES	FR	IE	IT	CY	CY (tcc)	LV
	EB	EB	EB	EB	EB	EB	EB	EB	EB	EB	EB	EB	EB	EB	EB	EB	EB	EB
	66.1	66.1	66.1	66.1	66.1	66.1	66.1	66.1	66.1	66.1	66.1	66.1	66.1	66.1	66.1	66.1	66.1	66.1
Oui	<b>16</b>	<b>16</b>	<b>14</b>	<b>15</b>	<b>13</b>	<b>21</b>	<b>12</b>	<b>12</b>	<b>12</b>	<b>10</b>	<b>15</b>	<b>12</b>	<b>16</b>	<b>19</b>	<b>14</b>	<b>20</b>	<b>32</b>	<b>12</b>
Non	<b>84</b>	<b>84</b>	<b>86</b>	<b>85</b>	<b>87</b>	<b>79</b>	<b>88</b>	<b>88</b>	<b>88</b>	<b>90</b>	<b>85</b>	<b>88</b>	<b>84</b>	<b>81</b>	<b>86</b>	<b>80</b>	<b>68</b>	<b>88</b>

	LT	LU	HU	MT	NL	AT	PL	PT	SI	SK	FI	SE	UK	BG	RO	HR	TR
	EB	EB	EB	EB	EB	EB	EB	EB	EB	EB	EB	EB	EB	EB	EB	EB	EB
	66.1	66.1	66.1	66.1	66.1	66.1	66.1	66.1	66.1	66.1	66.1	66.1	66.1	66.1	66.1	66.1	66.1
Yes	<b>15</b>	<b>29</b>	<b>23</b>	<b>26</b>	<b>20</b>	<b>21</b>	<b>12</b>	<b>20</b>	<b>14</b>	<b>21</b>	<b>16</b>	<b>24</b>	<b>21</b>	<b>10</b>	<b>15</b>	<b>8</b>	<b>11</b>
No	<b>85</b>	<b>71</b>	<b>77</b>	<b>74</b>	<b>80</b>	<b>79</b>	<b>88</b>	<b>80</b>	<b>86</b>	<b>79</b>	<b>84</b>	<b>76</b>	<b>79</b>	<b>90</b>	<b>85</b>	<b>92</b>	<b>89</b>



## Eurobarometer 66



QA18.1 Avez-vous déjà entendu parler ... ?

Du Parlement européen

QA18.1 Have you heard of...?

The European Parliament

1re colonne : EB 66 automne 2006

2ième colonne : % changement par rapport à EB 65 printemps 2006

	EU25		EU15		NMS		BE		CZ		DK		D-W		DE		D-E		EE	
	EB	EB	EB	EB	EB	EB	EB	EB	EB	EB	EB	EB	EB	EB	EB	EB	EB	EB	EB	EB
	66.1	65.2	66.1	66.1	66.1	65.2	66.1	65.2	66.1	65.2	66.1	65.2	66.1	65.2	66.1	65.2	66.1	65.2	66.1	65.2
Oui	<b>90</b>	+1	<b>89</b>	<b>92</b>	<b>95</b>	0	<b>92</b>	+2	<b>99</b>	+2	<b>92</b>	-1	<b>92</b>	-1	<b>91</b>	-3	<b>88</b>	+1	<b>11</b>	+1
Non	<b>10</b>	+1	<b>10</b>	<b>8</b>	<b>5</b>	0	<b>8</b>	-1	<b>1</b>	-2	<b>7</b>	+1	<b>7</b>	+1	<b>9</b>	+4	<b>11</b>	+1	<b>11</b>	+1
NSP	<b>1</b>	-1	<b>1</b>	<b>1</b>	<b>0</b>	0	<b>0</b>	-1	<b>0</b>	0	<b>1</b>	+1	<b>1</b>	+1	<b>1</b>	+1	<b>1</b>	-2	<b>1</b>	-2

1st column: EB 66 Autumn 2006

2nd column: % change from EB 65 Spring 2006

	EL		ES		FR		IE		IT		CY		CY (tcc)		LV		LT	
	EB	EB	EB	EB	EB	EB	EB	EB	EB	EB	EB	EB	EB	EB	EB	EB	EB	EB
	66.1	65.2	66.1	65.2	66.1	65.2	66.1	65.2	66.1	65.2	66.1	65.2	66.1	65.2	66.1	65.2	66.1	65.2
Yes	<b>92</b>	0	<b>85</b>	+3	<b>93</b>	-1	<b>97</b>	0	<b>85</b>	+4	<b>86</b>	+4	<b>81</b>	-3	<b>87</b>	+2	<b>84</b>	+4
No	<b>8</b>	0	<b>14</b>	0	<b>6</b>	0	<b>2</b>	0	<b>14</b>	+1	<b>12</b>	-2	<b>12</b>	+2	<b>12</b>	-2	<b>15</b>	-3
DK	<b>0</b>	0	<b>2</b>	-2	<b>0</b>	0	<b>1</b>	0	<b>1</b>	-6	<b>1</b>	-2	<b>8</b>	+3	<b>1</b>	0	<b>1</b>	-1

1re colonne : EB 66 automne 2006

2ième colonne : % changement par rapport à EB 65 printemps 2006

	HU		LU		MT		NL		AT		PL		PT		SI		SK	
	EB	EB	EB	EB	EB	EB	EB	EB	EB	EB	EB	EB	EB	EB	EB	EB	EB	
	66.1	65.2	66.1	65.2	66.1	65.2	66.1	65.2	66.1	65.2	66.1	65.2	66.1	65.2	66.1	65.2	66.1	65.2
Oui	<b>90</b>	+2	<b>98</b>	+1	<b>93</b>	0	<b>96</b>	+2	<b>90</b>	+3	<b>92</b>	+3	<b>94</b>	+1	<b>97</b>	0	<b>95</b>	0
Non	<b>8</b>	-4	<b>2</b>	0	<b>6</b>	0	<b>4</b>	-1	<b>7</b>	-3	<b>7</b>	-3	<b>6</b>	0	<b>3</b>	0	<b>5</b>	+1
NSP	<b>1</b>	0	<b>0</b>	-1	<b>1</b>	0	<b>0</b>	-1	<b>3</b>	0	<b>0</b>	-1	<b>1</b>	-1	<b>0</b>	0	<b>0</b>	-1

1st column: EB 66 Autumn 2006

2nd column: % change from EB 65 Spring 2006

	FI		SE		UK		BG		RO		HR		TR	
	EB	EB	EB	EB	EB	EB	EB	EB	EB	EB	EB	EB	EB	
	66.1	65.2	66.1	65.2	66.1	65.2	66.1	65.2	66.1	65.2	66.1	65.2	66.1	65.2
Yes	<b>96</b>	-2	<b>97</b>	0	<b>82</b>	-4	<b>82</b>	+6	<b>83</b>	-1	<b>88</b>	+2	<b>75</b>	+7
No	<b>3</b>	+1	<b>2</b>	0	<b>18</b>	+5	<b>15</b>	-4	<b>13</b>	+2	<b>11</b>	-1	<b>22</b>	-3
DK	<b>0</b>	0	<b>0</b>	-1	<b>0</b>	-1	<b>2</b>	-3	<b>4</b>	-1	<b>1</b>	-1	<b>4</b>	-3

## Eurobarometer 66



QA18.2 Avez-vous déjà entendu parler ... ?

De la Commission européenne

QA18.2 Have you heard of...?

The European Commission

1re colonne : EB 66 automne 2006

2ième colonne: % changement par rapport à EB 65 printemps 2006

	EU25		EU15		NMS		BE		CZ		DK		D-W		DE		D-E		EE	
	EB	EB	EB	EB	EB	EB	EB	EB	EB	EB	EB	EB	EB	EB	EB	EB	EB	EB	EB	EB
	66.1	65.2	66.1	66.1	66.1	65.2	66.1	65.2	66.1	65.2	66.1	65.2	66.1	65.2	66.1	65.2	66.1	65.2	66.1	65.2
Oui	<b>82</b>	+1	<b>81</b>	<b>87</b>	<b>90</b>	0	<b>80</b>	+4	<b>92</b>	+2	<b>79</b>	0	<b>79</b>	0	<b>77</b>	-2	<b>86</b>	+4		
Non	<b>17</b>	0	<b>18</b>	<b>13</b>	<b>9</b>	-1	<b>19</b>	-3	<b>8</b>	-1	<b>19</b>	0	<b>20</b>	0	<b>21</b>	0	<b>13</b>	-1		
NSP	<b>1</b>	-2	<b>1</b>	<b>1</b>	<b>0</b>	0	<b>1</b>	-1	<b>1</b>	0	<b>1</b>	-1	<b>2</b>	0	<b>2</b>	+1	<b>1</b>	-2		

1st column: EB 66 Autumn 2006

2nd column: % change from EB 65 Spring 2006

	EL		ES		FR		IE		IT		CY		CY (tcc)		LV		LT	
	EB	EB	EB	EB	EB	EB	EB	EB	EB	EB	EB	EB	EB	EB	EB	EB	EB	EB
	66.1	65.2	66.1	65.2	66.1	65.2	66.1	65.2	66.1	65.2	66.1	65.2	66.1	65.2	66.1	65.2	66.1	65.2
Yes	<b>91</b>	+3	<b>78</b>	+2	<b>87</b>	-2	<b>88</b>	-1	<b>76</b>	+6	<b>80</b>	+5	<b>76</b>	0	<b>82</b>	+1	<b>75</b>	+8
No	<b>9</b>	-3	<b>19</b>	+1	<b>12</b>	+2	<b>11</b>	+1	<b>22</b>	-1	<b>18</b>	-3	<b>15</b>	-2	<b>17</b>	0	<b>24</b>	-6
DK	<b>0</b>	0	<b>3</b>	-3	<b>1</b>	0	<b>1</b>	-1	<b>2</b>	-5	<b>2</b>	-2	<b>9</b>	+2	<b>1</b>	-1	<b>1</b>	-2

1re colonne : EB 66 automne 2006

2ième colonne: % changement par rapport à EB 65 printemps 2006

	HU		LU		MT		NL		AT		PL		PT		SI		SK	
	EB	EB	EB	EB	EB	EB	EB	EB	EB	EB	EB	EB	EB	EB	EB	EB	EB	EB
	66.1	65.2	66.1	65.2	66.1	65.2	66.1	65.2	66.1	65.2	66.1	65.2	66.1	65.2	66.1	65.2	66.1	65.2
Oui	<b>83</b>	+5	<b>96</b>	+4	<b>83</b>	-1	<b>88</b>	+2	<b>88</b>	+2	<b>90</b>	+2	<b>91</b>	+2	<b>91</b>	+1	<b>87</b>	+5
Non	<b>15</b>	-5	<b>3</b>	-3	<b>15</b>	+1	<b>11</b>	-2	<b>9</b>	-2	<b>9</b>	-2	<b>8</b>	-1	<b>9</b>	0	<b>13</b>	-3
NSP	<b>2</b>	+1	<b>0</b>	-2	<b>1</b>	-1	<b>0</b>	-1	<b>3</b>	0	<b>0</b>	-1	<b>1</b>	-1	<b>1</b>	0	<b>0</b>	-2

1st column: EB 66 Autumn 2006

2nd column: % change from EB 65 Spring 2006

	FI		SE		UK		BG		RO		HR		TR	
	EB	EB	EB	EB	EB	EB	EB	EB	EB	EB	EB	EB	EB	EB
	66.1	65.2	66.1	65.2	66.1	65.2	66.1	65.2	66.1	65.2	66.1	65.2	66.1	65.2
Yes	<b>95</b>	-2	<b>89</b>	+3	<b>72</b>	-4	<b>74</b>	+7	<b>79</b>	+4	<b>81</b>	+2	<b>69</b>	+11
No	<b>4</b>	+1	<b>11</b>	-1	<b>28</b>	+6	<b>23</b>	-3	<b>17</b>	0	<b>17</b>	-1	<b>27</b>	-7
DK	<b>0</b>	0	<b>0</b>	-3	<b>1</b>	0	<b>2</b>	-5	<b>4</b>	-4	<b>2</b>	-1	<b>4</b>	-4

## Eurobarometer 66



QA18.3 Avez-vous déjà entendu parler ... ?

Du Conseil de l'Union européenne

QA18.3 Have you heard of...?

The Council of the European Union

1re colonne : EB 66 automne 2006

2ième colonne : % changement par rapport à EB 65 printemps 2006

	EU25		EU15		NMS		BE		CZ		DK		D-W		DE		D-E		EE	
	EB	EB	EB	EB	EB	EB	EB	EB	EB	EB	EB	EB	EB	EB	EB	EB	EB	EB	EB	EB
	66.1	65.2	66.1	66.1	66.1	65.2	66.1	65.2	66.1	65.2	66.1	65.2	66.1	65.2	66.1	65.2	66.1	65.2	66.1	65.2
Oui	<b>63</b>	-1	<b>61</b>	<b>75</b>	<b>66</b>	-1	<b>75</b>	+1	<b>61</b>	-15	<b>64</b>	-2	<b>63</b>	-1	<b>59</b>	+1	<b>78</b>	+8		
Non	<b>34</b>	+2	<b>36</b>	<b>24</b>	<b>34</b>	+2	<b>24</b>	0	<b>37</b>	+15	<b>32</b>	+1	<b>34</b>	+1	<b>39</b>	+1	<b>20</b>	-4		
NSP	<b>2</b>	-2	<b>2</b>	<b>1</b>	<b>0</b>	0	<b>1</b>	-1	<b>3</b>	+1	<b>4</b>	+1	<b>3</b>	0			<b>2</b>	-2	<b>2</b>	-4

1st column: EB 66 Autumn 2006

2nd column: % change from EB 65 Spring 2006

	EL		ES		FR		IE		IT		CY		CY (tcc)		LV		LT	
	EB	EB	EB	EB	EB	EB	EB	EB	EB	EB	EB	EB	EB	EB	EB	EB	EB	EB
	66.1	65.2	66.1	65.2	66.1	65.2	66.1	65.2	66.1	65.2	66.1	65.2	66.1	65.2	66.1	65.2	66.1	65.2
Yes	<b>84</b>	+1	<b>64</b>	-3	<b>64</b>	-4	<b>67</b>	-2	<b>61</b>	+2	<b>79</b>	+4	<b>71</b>	-3	<b>70</b>	0	<b>64</b>	+7
No	<b>16</b>	-1	<b>32</b>	+6	<b>34</b>	+4	<b>31</b>	+3	<b>36</b>	+3	<b>19</b>	-2	<b>18</b>	-1	<b>28</b>	+1	<b>33</b>	-5
DK	<b>0</b>	0	<b>4</b>	-3	<b>2</b>	0	<b>2</b>	-1	<b>3</b>	-5	<b>2</b>	-3	<b>11</b>	+4	<b>2</b>	-1	<b>2</b>	-3

1re colonne : EB 66 automne 2006

2ième colonne : % changement par rapport à EB 65 printemps 2006

	HU		LU		MT		NL		AT		PL		PT		SI		SK	
	EB	EB	EB	EB	EB	EB	EB	EB	EB	EB	EB	EB	EB	EB	EB	EB	EB	EB
	66.1	65.2	66.1	65.2	66.1	65.2	66.1	65.2	66.1	65.2	66.1	65.2	66.1	65.2	66.1	65.2	66.1	65.2
Oui	<b>74</b>	+12	<b>84</b>	+5	<b>78</b>	-1	<b>73</b>	+5	<b>68</b>	-3	<b>75</b>	+2	<b>82</b>	+2	<b>81</b>	-1	<b>80</b>	+5
Non	<b>24</b>	-11	<b>14</b>	-4	<b>20</b>	+1	<b>26</b>	-5	<b>26</b>	+4	<b>23</b>	-2	<b>16</b>	0	<b>18</b>	+1	<b>20</b>	-2
NSP	<b>2</b>	-1	<b>2</b>	-1	<b>2</b>	-1	<b>1</b>	-1	<b>6</b>	0	<b>1</b>	-1	<b>2</b>	-2	<b>2</b>	+1	<b>1</b>	-2

1st column: EB 66 Autumn 2006

2nd column: % change from EB 65 Spring 2006

	FI		SE		UK		BG		RO		HR		TR	
	EB	EB	EB	EB	EB	EB	EB	EB	EB	EB	EB	EB	EB	EB
	66.1	65.2	66.1	65.2	66.1	65.2	66.1	65.2	66.1	65.2	66.1	65.2	66.1	65.2
Yes	<b>73</b>	-5	<b>56</b>	+8	<b>39</b>	-7	<b>64</b>	+4	<b>70</b>	-2	<b>83</b>	+2	<b>67</b>	+12
No	<b>26</b>	+7	<b>41</b>	-4	<b>60</b>	+8	<b>32</b>	+2	<b>23</b>	+3	<b>16</b>	0	<b>29</b>	-7
DK	<b>1</b>	-2	<b>2</b>	-5	<b>1</b>	-2	<b>3</b>	-7	<b>6</b>	-2	<b>2</b>	-1	<b>5</b>	-4

## Eurobarometer 66



QA18.4 Avez-vous déjà entendu parler ... ?  
De la Cour de justice des Communautés européennes  
QA18.4 Have you heard of...?  
The Court of Justice of the European Communities

1re colonne : EB 66 automne 2006

2ième colonne : % changement par rapport à EB 65 printemps 2006

	EU25		EU15		NMS		BE		CZ		DK		D-W		DE		D-E		EE	
	EB	EB	EB	EB	EB	EB	EB	EB	EB	EB	EB	EB	EB	EB	EB	EB	EB	EB	EB	EB
	66.1	65.2	66.1	66.1	66.1	65.2	66.1	65.2	66.1	65.2	66.1	65.2	66.1	65.2	66.1	65.2	66.1	65.2	66.1	65.2
Oui	<b>70</b>	+1	<b>70</b>	<b>70</b>	<b>67</b>	-3	<b>63</b>	+3	<b>96</b>	0	<b>90</b>	+3	<b>90</b>	+2	<b>92</b>	-2	<b>66</b>	+10	<b>32</b>	-7
Non	<b>28</b>	0	<b>28</b>	<b>28</b>	<b>32</b>	+2	<b>36</b>	-2	<b>4</b>	0	<b>10</b>	-2	<b>9</b>	-2	<b>8</b>	+3	<b>32</b>	-7	<b>32</b>	-7
NSP	<b>2</b>	-1	<b>2</b>	<b>2</b>	<b>0</b>	0	<b>1</b>	-1	<b>0</b>	0	<b>0</b>	-1	<b>0</b>	-1	<b>1</b>	0	<b>2</b>	-3	<b>2</b>	-3

1st column: EB 66 Autumn 2006

2nd column: % change from EB 65 Spring 2006

	EL		ES		FR		IE		IT		CY		CY (tcc)		LV		LT	
	EB	EB	EB	EB	EB	EB	EB	EB	EB	EB	EB	EB	EB	EB	EB	EB	EB	EB
	66.1	65.2	66.1	65.2	66.1	65.2	66.1	65.2	66.1	65.2	66.1	65.2	66.1	65.2	66.1	65.2	66.1	65.2
Yes	<b>85</b>	+2	<b>61</b>	-6	<b>60</b>	+2	<b>63</b>	-8	<b>53</b>	-1	<b>83</b>	+3	<b>60</b>	-3	<b>62</b>	+3	<b>56</b>	+11
No	<b>15</b>	-2	<b>34</b>	+7	<b>39</b>	-2	<b>34</b>	+9	<b>43</b>	+5	<b>15</b>	-2	<b>27</b>	+1	<b>36</b>	-2	<b>43</b>	-7
DK	<b>0</b>	0	<b>5</b>	-1	<b>1</b>	-1	<b>3</b>	-1	<b>4</b>	-4	<b>3</b>	0	<b>13</b>	+2	<b>2</b>	-1	<b>2</b>	-3

1re colonne : EB 66 automne 2006

2ième colonne : % changement par rapport à EB 65 printemps 2006

	HU		LU		MT		NL		AT		PL		PT		SI		SK	
	EB	EB	EB	EB	EB	EB	EB	EB	EB	EB	EB	EB	EB	EB	EB	EB	EB	EB
	66.1	65.2	66.1	65.2	66.1	65.2	66.1	65.2	66.1	65.2	66.1	65.2	66.1	65.2	66.1	65.2	66.1	65.2
Oui	<b>60</b>	+10	<b>90</b>	+3	<b>70</b>	0	<b>75</b>	+6	<b>77</b>	-2	<b>76</b>	+4	<b>82</b>	+2	<b>82</b>	0	<b>70</b>	+3
Non	<b>37</b>	-10	<b>8</b>	-2	<b>28</b>	+1	<b>24</b>	-5	<b>18</b>	+1	<b>22</b>	-4	<b>16</b>	-1	<b>17</b>	0	<b>29</b>	-1
NSP	<b>3</b>	0	<b>2</b>	-1	<b>2</b>	-1	<b>1</b>	0	<b>5</b>	+1	<b>2</b>	0	<b>2</b>	-1	<b>1</b>	0	<b>1</b>	-2

1st column: EB 66 Autumn 2006

2nd column: % change from EB 65 Spring 2006

	FI		SE		UK		BG		RO		HR		TR	
	EB	EB	EB	EB	EB	EB	EB	EB	EB	EB	EB	EB	EB	EB
	66.1	65.2	66.1	65.2	66.1	65.2	66.1	65.2	66.1	65.2	66.1	65.2	66.1	65.2
Yes	<b>80</b>	-3	<b>92</b>	-1	<b>65</b>	+1	<b>53</b>	+7	<b>60</b>	0	<b>64</b>	-2	<b>49</b>	+5
No	<b>20</b>	+4	<b>8</b>	+2	<b>34</b>	0	<b>43</b>	-1	<b>32</b>	+1	<b>34</b>	+4	<b>46</b>	-1
DK	<b>0</b>	-1	<b>1</b>	0	<b>1</b>	-1	<b>4</b>	-6	<b>7</b>	-3	<b>2</b>	-2	<b>5</b>	-4

## Eurobarometer 66



QA18.5 Avez-vous déjà entendu parler ... ?

Du Médiateur européen\l'Ombudsman

QA18.5 Have you heard of...?

The European Ombudsman

1re colonne : EB 66 automne 2006

2ième colonne : % changement par rapport à EB 64 automne 2005

	EU25		EU15		NMS		BE		CZ		DK		D-W		DE		D-E		EE	
	EB	EB	EB	EB	EB	EB	EB	EB	EB	EB	EB	EB	EB	EB	EB	EB	EB	EB	EB	EB
	66.1	64.2	66.1	66.1	66.1	64.2	66.1	64.2	66.1	64.2	66.1	64.2	66.1	64.2	66.1	64.2	66.1	64.2	66.1	64.2
Oui	<b>40</b>	+3	<b>35</b>	<b>62</b>	<b>35</b>	+1	<b>47</b>	+4	<b>51</b>	+2	<b>22</b>	-1	<b>22</b>	0	<b>22</b>	+3	<b>28</b>	+3	<b>66</b>	+2
Non	<b>58</b>	-2	<b>62</b>	<b>36</b>	<b>65</b>	-1	<b>52</b>	-3	<b>48</b>	-1	<b>75</b>	0	<b>75</b>	-1	<b>77</b>	-3	<b>66</b>	-2	<b>66</b>	-2
NSP	<b>3</b>	0	<b>3</b>	<b>2</b>	<b>0</b>	0	<b>1</b>	-1	<b>1</b>	-1	<b>3</b>	+1	<b>3</b>	+1	<b>3</b>	+1	<b>5</b>	-2	<b>5</b>	-2

1st column: EB 66 Autumn 2006

2nd column: % change from EB 64 Autumn 2005

	EL		ES		FR		IE		IT		CY		CY (tcc)		LV		LT	
	EB	EB	EB	EB	EB	EB	EB	EB	EB	EB	EB	EB	EB	EB	EB	EB	EB	EB
	66.1	64.2	66.1	64.2	66.1	64.2	66.1	64.2	66.1	64.2	66.1	64.2	66.1	64.2	66.1	64.2	66.1	64.2
Yes	<b>65</b>	+6	<b>55</b>	+8	<b>31</b>	-2	<b>56</b>	0	<b>26</b>	+2	<b>53</b>	+5	<b>33</b>	+12	<b>24</b>	+3	<b>14</b>	+5
No	<b>35</b>	-5	<b>41</b>	-6	<b>68</b>	+2	<b>40</b>	+2	<b>69</b>	-3	<b>44</b>	-5	<b>50</b>	-7	<b>71</b>	-2	<b>82</b>	-5
DK	<b>0</b>	-1	<b>4</b>	-1	<b>1</b>	-1	<b>4</b>	-2	<b>5</b>	+1	<b>3</b>	0	<b>18</b>	-4	<b>5</b>	-1	<b>4</b>	0

1re colonne : EB 66 automne 2006

2ième colonne : % changement par rapport à EB 64 automne 2005

	HU		LU		MT		NL		AT		PL		PT		SI		SK	
	EB	EB	EB	EB	EB	EB	EB	EB	EB	EB	EB	EB	EB	EB	EB	EB	EB	EB
	66.1	64.2	66.1	64.2	66.1	64.2	66.1	64.2	66.1	64.2	66.1	64.2	66.1	64.2	66.1	64.2	66.1	64.2
Oui	<b>59</b>	+4	<b>70</b>	+11	<b>58</b>	+5	<b>33</b>	+5	<b>46</b>	+8	<b>72</b>	+8	<b>70</b>	+5	<b>81</b>	+2	<b>63</b>	+6
Non	<b>39</b>	-5	<b>27</b>	-12	<b>39</b>	-5	<b>66</b>	-5	<b>46</b>	-8	<b>26</b>	-9	<b>27</b>	-5	<b>17</b>	-2	<b>35</b>	-4
NSP	<b>2</b>	0	<b>2</b>	0	<b>3</b>	-1	<b>1</b>	0	<b>8</b>	+1	<b>1</b>	0	<b>3</b>	0	<b>2</b>	0	<b>2</b>	-2

1st column: EB 66 Autumn 2006

2nd column: % change from EB 64 Autumn 2005

	FI		SE		UK		BG		RO		HR		TR	
	EB	EB	EB	EB	EB	EB	EB	EB	EB	EB	EB	EB	EB	EB
	66.1	64.2	66.1	64.2	66.1	64.2	66.1	64.2	66.1	64.2	66.1	64.2	66.1	64.2
Yes	<b>82</b>	+1	<b>26</b>	+1	<b>33</b>	-3	<b>32</b>	+5	<b>47</b>	+14	<b>47</b>	+7	<b>20</b>	+7
No	<b>18</b>	0	<b>71</b>	0	<b>65</b>	+3	<b>63</b>	-3	<b>44</b>	-11	<b>51</b>	-2	<b>72</b>	-6
DK	<b>1</b>	0	<b>3</b>	-1	<b>2</b>	+1	<b>5</b>	-2	<b>9</b>	-3	<b>3</b>	-4	<b>8</b>	-1

## Eurobarometer 66



QA18.6 Avez-vous déjà entendu parler ... ?

De la Banque centrale européenne

QA18.6 Have you heard of...?

The European Central Bank

1re colonne : EB 66 automne 2006

2ième colonne : % changement par rapport à EB 65 printemps 2006

	EU25		EU15		NMS		BE		CZ		DK		D-W		DE		D-E		EE	
	EB	EB	EB	EB	EB	EB	EB	EB	EB	EB	EB	EB	EB	EB	EB	EB	EB	EB	EB	EB
	66.1	65.2	66.1	66.1	66.1	65.2	66.1	65.2	66.1	65.2	66.1	65.2	66.1	65.2	66.1	65.2	66.1	65.2	66.1	65.2
Oui	<b>72</b>	-1	<b>73</b>	<b>65</b>	<b>67</b>	-5	<b>69</b>	-5	<b>82</b>	-2	<b>84</b>	-2	<b>85</b>	-2	<b>90</b>	+2	<b>71</b>	+5	<b>27</b>	-3
Non	<b>27</b>	+2	<b>25</b>	<b>33</b>	<b>33</b>	+5	<b>31</b>	+6	<b>18</b>	+3	<b>15</b>	+3	<b>14</b>	+2	<b>10</b>	-1	<b>27</b>	-3	<b>27</b>	-3
NSP	<b>1</b>	-1	<b>1</b>	<b>1</b>	<b>0</b>	0	<b>1</b>	-1	<b>0</b>	-1	<b>1</b>	0	<b>1</b>	0	<b>1</b>	0	<b>2</b>	-2	<b>2</b>	-2

1st column: EB 66 Autumn 2006

2nd column: % change from EB 65 Spring 2006

	EL		ES		FR		IE		IT		CY		CY (tcc)		LV		LT	
	EB	EB	EB	EB	EB	EB	EB	EB	EB	EB	EB	EB	EB	EB	EB	EB	EB	EB
	66.1	65.2	66.1	65.2	66.1	65.2	66.1	65.2	66.1	65.2	66.1	65.2	66.1	65.2	66.1	65.2	66.1	65.2
Yes	<b>78</b>	+5	<b>72</b>	0	<b>69</b>	-2	<b>83</b>	-3	<b>66</b>	-2	<b>64</b>	+6	<b>57</b>	-4	<b>71</b>	+7	<b>67</b>	+6
No	<b>22</b>	-5	<b>23</b>	+1	<b>31</b>	+3	<b>15</b>	+4	<b>32</b>	+5	<b>33</b>	-4	<b>30</b>	+2	<b>27</b>	-5	<b>32</b>	-3
DK	<b>0</b>	0	<b>4</b>	-3	<b>1</b>	0	<b>2</b>	-1	<b>3</b>	-2	<b>3</b>	-1	<b>14</b>	+3	<b>2</b>	-1	<b>1</b>	-3

1re colonne : EB 66 automne 2006

2ième colonne : % changement par rapport à EB 65 printemps 2006

	HU		LU		MT		NL		AT		PL		PT		SI		SK	
	EB	EB	EB	EB	EB	EB	EB	EB	EB	EB	EB	EB	EB	EB	EB	EB	EB	EB
	66.1	65.2	66.1	65.2	66.1	65.2	66.1	65.2	66.1	65.2	66.1	65.2	66.1	65.2	66.1	65.2	66.1	65.2
Oui	<b>59</b>	+5	<b>91</b>	+5	<b>64</b>	+2	<b>88</b>	-1	<b>86</b>	+4	<b>64</b>	-5	<b>87</b>	+3	<b>77</b>	-5	<b>71</b>	+2
Non	<b>39</b>	-5	<b>8</b>	-3	<b>32</b>	-1	<b>12</b>	+1	<b>11</b>	-3	<b>35</b>	+5	<b>11</b>	-3	<b>22</b>	+5	<b>28</b>	0
NSP	<b>2</b>	0	<b>1</b>	-2	<b>4</b>	-1	<b>1</b>	0	<b>4</b>	0	<b>1</b>	-1	<b>2</b>	0	<b>1</b>	0	<b>1</b>	-2

1st column: EB 66 Autumn 2006

2nd column: % change from EB 65 Spring 2006

	FI		SE		UK		BG		RO		HR		TR	
	EB	EB	EB	EB	EB	EB	EB	EB	EB	EB	EB	EB	EB	EB
	66.1	65.2	66.1	65.2	66.1	65.2	66.1	65.2	66.1	65.2	66.1	65.2	66.1	65.2
Yes	<b>91</b>	-3	<b>86</b>	-3	<b>55</b>	+1	<b>69</b>	+4	<b>63</b>	-6	<b>70</b>	+1	<b>56</b>	+6
No	<b>9</b>	+4	<b>13</b>	+4	<b>44</b>	-1	<b>28</b>	+1	<b>30</b>	+7	<b>28</b>	+1	<b>38</b>	-3
DK	<b>0</b>	0	<b>0</b>	-1	<b>1</b>	0	<b>3</b>	-5	<b>7</b>	-1	<b>2</b>	-2	<b>5</b>	-4

## Eurobarometer 66



QA18.7 Avez-vous déjà entendu parler ... ?

De la Cour des Comptes européenne

QA18.7 Have you heard of...?

The European Court of Auditors

1re colonne : EB 66 automne 2006

2ième colonne : % changement par rapport à EB 64 automne 2005

	EU25		EU15		NMS		BE		CZ		DK		D-W		DE		D-E		EE	
	EB	EB	EB	EB	EB	EB	EB	EB	EB	EB	EB	EB	EB	EB	EB	EB	EB	EB	EB	EB
	66.1	64.2	66.1	66.1	66.1	64.2	66.1	64.2	66.1	64.2	66.1	64.2	66.1	64.2	66.1	64.2	66.1	64.2	66.1	64.2
Oui	<b>47</b>	+3	<b>50</b>	<b>31</b>	<b>53</b>	+2	<b>23</b>	+5	<b>20</b>	+1	<b>67</b>	+1	<b>69</b>	+2	<b>75</b>	+5	<b>34</b>	+10	<b>64</b>	-7
Non	<b>51</b>	-3	<b>47</b>	<b>68</b>	<b>46</b>	-3	<b>75</b>	-5	<b>77</b>	-3	<b>31</b>	0	<b>30</b>	0	<b>24</b>	-6	<b>24</b>	-6	<b>64</b>	-7
NSP	<b>2</b>	-1	<b>2</b>	<b>2</b>	<b>0</b>	0	<b>2</b>	0	<b>2</b>	0	<b>2</b>	-1	<b>1</b>	-2	<b>1</b>	0	<b>1</b>	0	<b>2</b>	-3

1st column: EB 66 Autumn 2006

2nd column: % change from EB 64 Autumn 2005

	EL		ES		FR		IE		IT		CY		CY (tcc)		LV		LT	
	EB	EB	EB	EB	EB	EB	EB	EB	EB	EB	EB	EB	EB	EB	EB	EB	EB	EB
	66.1	64.2	66.1	64.2	66.1	64.2	66.1	64.2	66.1	64.2	66.1	64.2	66.1	64.2	66.1	64.2	66.1	64.2
Yes	<b>61</b>	+4	<b>52</b>	+4	<b>58</b>	0	<b>40</b>	0	<b>48</b>	+5	<b>40</b>	+10	<b>46</b>	+29	<b>38</b>	+4	<b>42</b>	+12
No	<b>39</b>	-4	<b>42</b>	-5	<b>41</b>	0	<b>55</b>	+1	<b>48</b>	-5	<b>57</b>	-11	<b>38</b>	-24	<b>59</b>	-3	<b>56</b>	-11
DK	<b>0</b>	0	<b>5</b>	0	<b>1</b>	0	<b>5</b>	-1	<b>4</b>	0	<b>3</b>	0	<b>16</b>	-5	<b>3</b>	-1	<b>2</b>	-1

1re colonne : EB 66 automne 2006

2ième colonne : % changement par rapport à EB 64 automne 2005

	HU		LU		MT		NL		AT		PL		PT		SI		SK	
	EB	EB	EB	EB	EB	EB	EB	EB	EB	EB	EB	EB	EB	EB	EB	EB	EB	EB
	66.1	64.2	66.1	64.2	66.1	64.2	66.1	64.2	66.1	64.2	66.1	64.2	66.1	64.2	66.1	64.2	66.1	64.2
Oui	<b>50</b>	+12	<b>77</b>	+9	<b>45</b>	0	<b>59</b>	+12	<b>74</b>	-1	<b>23</b>	+6	<b>79</b>	+2	<b>62</b>	+2	<b>35</b>	+6
Non	<b>48</b>	-11	<b>21</b>	-8	<b>50</b>	-2	<b>40</b>	-12	<b>21</b>	+2	<b>75</b>	-5	<b>19</b>	-2	<b>36</b>	0	<b>63</b>	-2
NSP	<b>3</b>	0	<b>2</b>	-1	<b>5</b>	+2	<b>1</b>	0	<b>5</b>	-1	<b>2</b>	0	<b>2</b>	0	<b>2</b>	-1	<b>2</b>	-4

1st column: EB 66 Autumn 2006

2nd column: % change from EB 64 Autumn 2005

	FI		SE		UK		BG		RO		HR		TR	
	EB	EB	EB	EB	EB	EB	EB	EB	EB	EB	EB	EB	EB	EB
	66.1	64.2	66.1	64.2	66.1	64.2	66.1	64.2	66.1	64.2	66.1	64.2	66.1	64.2
Yes	<b>31</b>	-3	<b>28</b>	-2	<b>15</b>	+3	<b>40</b>	+9	<b>49</b>	+2	<b>33</b>	+6	<b>44</b>	+10
No	<b>68</b>	+3	<b>69</b>	+2	<b>84</b>	-3	<b>55</b>	-7	<b>41</b>	-1	<b>63</b>	-3	<b>50</b>	-8
DK	<b>1</b>	0	<b>3</b>	-1	<b>1</b>	0	<b>5</b>	-2	<b>10</b>	-1	<b>3</b>	-4	<b>6</b>	-2

## Eurobarometer 66



QA18.8 Avez-vous déjà entendu parler ... ?  
 Du Comité des Régions de l'Union européenne  
 QA18.8 Have you heard of...?  
 The Committee of the Regions of the European Union

		EU25		EU15		NMS		BE		CZ		DK		D-W		DE		D-E		EE	
		EB	EB	EB	EB	EB	EB	EB	EB	EB	EB	EB	EB	EB	EB	EB	EB	EB	EB	EB	EB
1re colonne : EB 66 automne 2006		66.1	64.2	66.1	66.1	66.1	64.2	66.1	64.2	66.1	64.2	66.1	64.2	66.1	64.2	66.1	64.2	66.1	64.2	66.1	64.2
2ième colonne: % changement par rapport à EB 64 automne 2005		<b>28</b>	+3	<b>26</b>	<b>38</b>	<b>18</b>	+2	<b>28</b>	+6	<b>36</b>	+11	<b>23</b>	-2	<b>24</b>	-1	<b>27</b>	+2	<b>37</b>	+7	<b>60</b>	-5
Oui		<b>3</b>	0	<b>3</b>	<b>2</b>	<b>0</b>	0	<b>1</b>	-1	<b>2</b>	+1	<b>3</b>	0	<b>3</b>	0	<b>4</b>	+3	<b>3</b>	-2	<b>3</b>	-2
Non		<b>69</b>	-3	<b>71</b>	<b>60</b>	<b>82</b>	-2	<b>70</b>	-6	<b>61</b>	-13	<b>74</b>	+3	<b>73</b>	+1	<b>70</b>	-4	<b>70</b>	-4	<b>60</b>	-5
NSP		<b>3</b>	0	<b>3</b>	<b>2</b>	<b>0</b>	0	<b>1</b>	-1	<b>2</b>	+1	<b>3</b>	0	<b>3</b>	0	<b>4</b>	+3	<b>3</b>	-2	<b>3</b>	-2

		EL		ES		FR		IE		IT		CY		CY (tcc)		LV		LT	
		EB	EB	EB	EB	EB	EB	EB	EB	EB	EB	EB	EB	EB	EB	EB	EB	EB	EB
1st column: EB 66 Autumn 2006		66.1	64.2	66.1	64.2	66.1	64.2	66.1	64.2	66.1	64.2	66.1	64.2	66.1	64.2	66.1	64.2	66.1	64.2
2nd column: % change from EB 64 Autumn 2005		<b>51</b>	+8	<b>36</b>	+2	<b>18</b>	0	<b>29</b>	+1	<b>29</b>	0	<b>40</b>	+11	<b>46</b>	+13	<b>42</b>	+8	<b>35</b>	+7
Yes		<b>49</b>	-7	<b>57</b>	-3	<b>81</b>	+1	<b>65</b>	+1	<b>67</b>	+1	<b>56</b>	-13	<b>37</b>	-10	<b>54</b>	-7	<b>62</b>	-7
No		<b>0</b>	-1	<b>6</b>	+1	<b>1</b>	-1	<b>6</b>	-2	<b>4</b>	-1	<b>3</b>	+1	<b>17</b>	-3	<b>4</b>	0	<b>2</b>	-1
DK		<b>0</b>	-1	<b>6</b>	+1	<b>1</b>	-1	<b>6</b>	-2	<b>4</b>	-1	<b>3</b>	+1	<b>17</b>	-3	<b>4</b>	0	<b>2</b>	-1

		HU		LU		MT		NL		AT		PL		PT		SI		SK	
		EB	EB	EB	EB	EB	EB	EB	EB	EB	EB	EB	EB	EB	EB	EB	EB	EB	EB
1re colonne : EB 66 automne 2006		66.1	64.2	66.1	64.2	66.1	64.2	66.1	64.2	66.1	64.2	66.1	64.2	66.1	64.2	66.1	64.2	66.1	64.2
2ième colonne: % changement par rapport à EB 64 automne 2005		<b>45</b>	+6	<b>34</b>	+9	<b>43</b>	+2	<b>10</b>	+5	<b>44</b>	+7	<b>36</b>	+9	<b>65</b>	+3	<b>43</b>	+5	<b>52</b>	+2
Oui		<b>52</b>	-6	<b>62</b>	-8	<b>52</b>	-5	<b>90</b>	-5	<b>47</b>	-7	<b>62</b>	-10	<b>32</b>	-3	<b>53</b>	-3	<b>47</b>	+1
Non		<b>3</b>	0	<b>4</b>	-1	<b>5</b>	+3	<b>1</b>	0	<b>9</b>	0	<b>2</b>	0	<b>3</b>	0	<b>4</b>	-2	<b>1</b>	-4
NSP		<b>3</b>	0	<b>4</b>	-1	<b>5</b>	+3	<b>1</b>	0	<b>9</b>	0	<b>2</b>	0	<b>3</b>	0	<b>4</b>	-2	<b>1</b>	-4

		FI		SE		UK		BG		RO		HR		TR	
		EB	EB	EB	EB	EB	EB	EB	EB	EB	EB	EB	EB	EB	EB
1st column: EB 66 Autumn 2006		66.1	64.2	66.1	64.2	66.1	64.2	66.1	64.2	66.1	64.2	66.1	64.2	66.1	64.2
2nd column: % change from EB 64 Autumn 2005		<b>40</b>	-2	<b>23</b>	+1	<b>14</b>	+4	<b>25</b>	+6	<b>30</b>	+5	<b>37</b>	+7	<b>39</b>	+9
Yes		<b>59</b>	+3	<b>73</b>	-1	<b>85</b>	-4	<b>68</b>	-6	<b>58</b>	-3	<b>59</b>	-3	<b>54</b>	-8
No		<b>1</b>	-1	<b>4</b>	0	<b>1</b>	0	<b>7</b>	-1	<b>12</b>	-3	<b>4</b>	-4	<b>7</b>	-1
DK		<b>1</b>	-1	<b>4</b>	0	<b>1</b>	0	<b>7</b>	-1	<b>12</b>	-3	<b>4</b>	-4	<b>7</b>	-1





## Eurobarometer 66



QA19.1 Et pour chacune d'entre elles, pourriez-vous me dire si vous avez plutôt confiance ou plutôt pas confiance en elle.

Le Parlement européen

QA19.1 And, for each of them, please tell me if you tend to trust it or tend not to trust it?

The European Parliament

1re colonne : EB 66 automne 2006

2ième colonne : % changement par rapport à EB 65 printemps 2006

	EU25		EU15		NMS		BE		CZ		DK		D-W		DE		D-E		EE	
	EB	EB	EB	EB	EB	EB	EB	EB	EB	EB	EB	EB	EB	EB	EB	EB	EB	EB	EB	EB
Plutôt confiance	66.1	65.2	66.1	66.1	66.1	65.2	66.1	65.2	66.1	65.2	66.1	65.2	66.1	65.2	66.1	65.2	66.1	65.2	66.1	65.2
Plutôt pas confiance	<b>52</b>	0	<b>50</b>	<b>61</b>	<b>67</b>	+2	<b>62</b>	+5	<b>62</b>	0	<b>62</b>	0	<b>53</b>	+3	<b>52</b>	+3	<b>51</b>	+6	<b>59</b>	+7
NSP	<b>32</b>	+2	<b>34</b>	<b>22</b>	<b>29</b>	-1	<b>28</b>	0	<b>29</b>	+4	<b>35</b>	+1	<b>35</b>	0	<b>38</b>	-3	<b>38</b>	-3	<b>16</b>	+1
	<b>16</b>	-3	<b>16</b>	<b>17</b>	<b>4</b>	-1	<b>10</b>	-5	<b>9</b>	-3	<b>12</b>	-4	<b>12</b>	-4	<b>12</b>	-4	<b>12</b>	-2	<b>25</b>	-8

1st column: EB 66 Autumn 2006

2nd column: % change from EB 65 Spring 2006

	EL		ES		FR		IE		IT		CY		CY (tcc)		LV		LT	
	EB	EB	EB	EB	EB	EB	EB	EB	EB	EB	EB	EB	EB	EB	EB	EB	EB	EB
Tend to trust	66.1	65.2	66.1	65.2	66.1	65.2	66.1	65.2	66.1	65.2	66.1	65.2	66.1	65.2	66.1	65.2	66.1	65.2
Tend not to trust	<b>70</b>	+7	<b>51</b>	+4	<b>50</b>	0	<b>66</b>	+4	<b>56</b>	-9	<b>57</b>	-3	<b>42</b>	-13	<b>47</b>	+7	<b>60</b>	+6
DK	<b>29</b>	-7	<b>22</b>	-3	<b>34</b>	+1	<b>12</b>	-3	<b>29</b>	+14	<b>19</b>	+5	<b>34</b>	+7	<b>24</b>	+3	<b>17</b>	+3
	<b>1</b>	0	<b>27</b>	-1	<b>17</b>	0	<b>22</b>	-1	<b>15</b>	-5	<b>24</b>	-2	<b>23</b>	+5	<b>28</b>	-11	<b>23</b>	-8

1re colonne : EB 66 automne 2006

2ième colonne : % changement par rapport à EB 65 printemps 2006

	HU		LU		MT		NL		AT		PL		PT		SI		SK	
	EB	EB	EB	EB	EB	EB	EB	EB	EB	EB	EB	EB	EB	EB	EB	EB	EB	EB
Plutôt confiance	66.1	65.2	66.1	65.2	66.1	65.2	66.1	65.2	66.1	65.2	66.1	65.2	66.1	65.2	66.1	65.2	66.1	65.2
Plutôt pas confiance	<b>65</b>	-6	<b>63</b>	-1	<b>59</b>	+7	<b>58</b>	+4	<b>50</b>	+6	<b>59</b>	+3	<b>61</b>	+2	<b>73</b>	+8	<b>71</b>	+9
NSP	<b>23</b>	+9	<b>25</b>	+1	<b>16</b>	-7	<b>34</b>	-1	<b>37</b>	+2	<b>21</b>	-1	<b>21</b>	+1	<b>19</b>	-6	<b>20</b>	-2
	<b>12</b>	-3	<b>12</b>	0	<b>25</b>	0	<b>9</b>	-1	<b>13</b>	-8	<b>20</b>	-2	<b>18</b>	-3	<b>7</b>	-3	<b>9</b>	-6

1st column: EB 66 Autumn 2006

2nd column: % change from EB 65 Spring 2006

	FI		SE		UK		BG		RO		HR		TR	
	EB	EB	EB	EB	EB	EB	EB	EB	EB	EB	EB	EB	EB	EB
Tend to trust	66.1	65.2	66.1	65.2	66.1	65.2	66.1	65.2	66.1	65.2	66.1	65.2	66.1	65.2
Tend not to trust	<b>56</b>	+3	<b>58</b>	+9	<b>25</b>	-6	<b>55</b>	+4	<b>64</b>	+5	<b>46</b>	+3	<b>34</b>	0
DK	<b>35</b>	-1	<b>28</b>	-2	<b>52</b>	+6	<b>15</b>	0	<b>12</b>	0	<b>36</b>	0	<b>39</b>	+4
	<b>8</b>	-3	<b>14</b>	-6	<b>23</b>	0	<b>30</b>	-5	<b>24</b>	-5	<b>18</b>	-3	<b>26</b>	-5

## Eurobarometer 66



QA19.2 Et pour chacune d'entre elles, pourriez-vous me dire si vous avez plutôt confiance ou plutôt pas confiance en elle.

La Commission européenne

QA19.2 And, for each of them, please tell me if you tend to trust it or tend not to trust it?

The European Commission

1re colonne : EB 66 automne 2006

2ième colonne : % changement par rapport à EB 65 printemps 2006

	EU25		EU15		NMS		BE		CZ		DK		D-W		DE		D-E		EE	
	EB	EB	EB	EB	EB	EB	EB	EB	EB	EB	EB	EB	EB	EB	EB	EB	EB	EB	EB	EB
	66.1	65.2	66.1	66.1	66.1	65.2	66.1	65.2	66.1	65.2	66.1	65.2	66.1	65.2	66.1	65.2	66.1	65.2	66.1	65.2
Plutôt confiance	<b>48</b>	+1	<b>46</b>	<b>59</b>	<b>68</b>	+5	<b>59</b>	+6	<b>55</b>	0	<b>42</b>	-1	<b>42</b>	0	<b>44</b>	+7	<b>59</b>	+7	<b>15</b>	+1
Plutôt pas confiance	<b>31</b>	+2	<b>33</b>	<b>21</b>	<b>27</b>	-3	<b>27</b>	0	<b>31</b>	+3	<b>38</b>	+3	<b>38</b>	+2	<b>35</b>	-5	<b>35</b>	-5	<b>15</b>	+1
NSP	<b>21</b>	-3	<b>21</b>	<b>20</b>	<b>5</b>	-2	<b>14</b>	-6	<b>14</b>	-2	<b>20</b>	-2	<b>20</b>	-2	<b>21</b>	-2	<b>26</b>	-7	<b>26</b>	-7

1st column: EB 66 Autumn 2006

2nd column: % change from EB 65 Spring 2006

	EL		ES		FR		IE		IT		CY		CY (tcc)		LV		LT	
	EB	EB	EB	EB	EB	EB	EB	EB	EB	EB	EB	EB	EB	EB	EB	EB	EB	EB
	66.1	65.2	66.1	65.2	66.1	65.2	66.1	65.2	66.1	65.2	66.1	65.2	66.1	65.2	66.1	65.2	66.1	65.2
Tend to trust	<b>68</b>	+7	<b>49</b>	+4	<b>47</b>	+3	<b>60</b>	+3	<b>52</b>	-8	<b>55</b>	-2	<b>40</b>	-14	<b>46</b>	+8	<b>59</b>	+9
Tend not to trust	<b>31</b>	-8	<b>22</b>	-2	<b>33</b>	-2	<b>13</b>	-2	<b>29</b>	+14	<b>18</b>	+3	<b>36</b>	+9	<b>24</b>	+3	<b>15</b>	+2
DK	<b>1</b>	0	<b>29</b>	-2	<b>20</b>	-1	<b>26</b>	-2	<b>19</b>	-6	<b>28</b>	0	<b>25</b>	+6	<b>31</b>	-10	<b>26</b>	-11

1re colonne : EB 66 automne 2006

2ième colonne : % changement par rapport à EB 65 printemps 2006

	HU		LU		MT		NL		AT		PL		PT		SI		SK	
	EB	EB	EB	EB	EB	EB	EB	EB	EB	EB	EB	EB	EB	EB	EB	EB	EB	EB
	66.1	65.2	66.1	65.2	66.1	65.2	66.1	65.2	66.1	65.2	66.1	65.2	66.1	65.2	66.1	65.2	66.1	65.2
Plutôt confiance	<b>60</b>	-3	<b>63</b>	+4	<b>57</b>	+6	<b>54</b>	+3	<b>45</b>	+2	<b>58</b>	+5	<b>60</b>	+5	<b>73</b>	+8	<b>66</b>	+10
Plutôt pas confiance	<b>22</b>	+6	<b>23</b>	-2	<b>14</b>	-5	<b>29</b>	0	<b>40</b>	+1	<b>20</b>	-2	<b>21</b>	0	<b>18</b>	-4	<b>20</b>	-3
NSP	<b>17</b>	-4	<b>14</b>	-2	<b>28</b>	-3	<b>16</b>	-3	<b>15</b>	-4	<b>22</b>	-3	<b>19</b>	-5	<b>9</b>	-4	<b>14</b>	-7

1st column: EB 66 Autumn 2006

2nd column: % change from EB 65 Spring 2006

	FI		SE		UK		BG		RO		HR		TR	
	EB	EB	EB	EB	EB	EB	EB	EB	EB	EB	EB	EB	EB	EB
	66.1	65.2	66.1	65.2	66.1	65.2	66.1	65.2	66.1	65.2	66.1	65.2	66.1	65.2
Tend to trust	<b>54</b>	+3	<b>53</b>	+9	<b>25</b>	-3	<b>51</b>	+7	<b>62</b>	+8	<b>43</b>	+4	<b>32</b>	+3
Tend not to trust	<b>37</b>	+1	<b>26</b>	-1	<b>48</b>	+6	<b>15</b>	-1	<b>11</b>	-1	<b>36</b>	-1	<b>39</b>	+3
DK	<b>9</b>	-4	<b>21</b>	-8	<b>27</b>	-3	<b>34</b>	-6	<b>26</b>	-8	<b>21</b>	-3	<b>29</b>	-6

## Eurobarometer 66



QA19.3 Et pour chacune d'entre elles, pourriez-vous me dire si vous avez plutôt confiance ou plutôt pas confiance en elle.

Le Conseil de l'Union européenne

QA19.3 And, for each of them, please tell me if you tend to trust it or tend not to trust it?

The Council of the European Union

1re colonne : EB 66 automne 2006

2ième colonne : % changement par rapport à EB 65 printemps 2006

	EU25		EU15		NMS		BE		CZ		DK		D-W		DE		D-E		EE	
	EB	EB	EB	EB	EB	EB	EB	EB	EB	EB	EB	EB	EB	EB	EB	EB	EB	EB	EB	EB
Plutôt confiance	66.1	65.2	66.1	66.1	66.1	65.2	66.1	65.2	66.1	65.2	66.1	65.2	66.1	65.2	66.1	65.2	66.1	65.2	66.1	65.2
Plutôt pas confiance	<b>42</b>	-1	<b>40</b>	<b>54</b>	<b>56</b>	+2	<b>56</b>	+5	<b>41</b>	-8	<b>39</b>	-1	<b>39</b>	+1	<b>38</b>	+7	<b>35</b>	+2	<b>14</b>	-1
NSP	<b>29</b>	+2	<b>31</b>	<b>21</b>	<b>31</b>	-1	<b>27</b>	0	<b>25</b>	+5	<b>34</b>	+3	<b>34</b>	+2	<b>35</b>	-3	<b>35</b>	-3	<b>14</b>	-1
	<b>28</b>	-2	<b>29</b>	<b>25</b>	<b>12</b>	-2	<b>17</b>	-5	<b>34</b>	+3	<b>27</b>	-2	<b>27</b>	-2	<b>27</b>	-4	<b>27</b>	-4	<b>30</b>	-9

1st column: EB 66 Autumn 2006

2nd column: % change from EB 65 Spring 2006

	EL		ES		FR		IE		IT		CY		CY (tcc)		LV		LT	
	EB	EB	EB	EB	EB	EB	EB	EB	EB	EB	EB	EB	EB	EB	EB	EB	EB	EB
Tend to trust	66.1	65.2	66.1	65.2	66.1	65.2	66.1	65.2	66.1	65.2	66.1	65.2	66.1	65.2	66.1	65.2	66.1	65.2
Tend not to trust	<b>69</b>	+8	<b>44</b>	+1	<b>41</b>	+3	<b>50</b>	+3	<b>46</b>	-10	<b>55</b>	-2	<b>38</b>	-14	<b>42</b>	+6	<b>52</b>	+8
DK	<b>30</b>	-7	<b>22</b>	-2	<b>30</b>	-1	<b>11</b>	-4	<b>28</b>	+12	<b>17</b>	+2	<b>34</b>	+8	<b>23</b>	+4	<b>16</b>	+3
	<b>1</b>	-1	<b>33</b>	-1	<b>29</b>	-2	<b>39</b>	+2	<b>26</b>	-2	<b>28</b>	-1	<b>27</b>	+5	<b>35</b>	-10	<b>33</b>	-10

1re colonne : EB 66 automne 2006

2ième colonne : % changement par rapport à EB 65 printemps 2006

	HU		LU		MT		NL		AT		PL		PT		SI		SK	
	EB	EB	EB	EB	EB	EB	EB	EB	EB	EB	EB	EB	EB	EB	EB	EB	EB	EB
Plutôt confiance	66.1	65.2	66.1	65.2	66.1	65.2	66.1	65.2	66.1	65.2	66.1	65.2	66.1	65.2	66.1	65.2	66.1	65.2
Plutôt pas confiance	<b>55</b>	-5	<b>55</b>	+4	<b>56</b>	+6	<b>43</b>	+1	<b>41</b>	+1	<b>52</b>	+3	<b>56</b>	+3	<b>68</b>	+8	<b>63</b>	+13
NSP	<b>24</b>	+10	<b>20</b>	-3	<b>13</b>	-6	<b>31</b>	-2	<b>34</b>	-3	<b>19</b>	-2	<b>19</b>	0	<b>19</b>	-4	<b>20</b>	-4
	<b>21</b>	-5	<b>25</b>	-2	<b>30</b>	-1	<b>26</b>	+1	<b>24</b>	+1	<b>28</b>	-3	<b>25</b>	-3	<b>13</b>	-4	<b>16</b>	-9

1st column: EB 66 Autumn 2006

2nd column: % change from EB 65 Spring 2006

	FI		SE		UK		BG		RO		HR		TR	
	EB	EB	EB	EB	EB	EB	EB	EB	EB	EB	EB	EB	EB	EB
Tend to trust	66.1	65.2	66.1	65.2	66.1	65.2	66.1	65.2	66.1	65.2	66.1	65.2	66.1	65.2
Tend not to trust	<b>48</b>	+2	<b>36</b>	+8	<b>19</b>	-4	<b>46</b>	+5	<b>57</b>	+2	<b>44</b>	+4	<b>32</b>	+3
DK	<b>35</b>	+1	<b>22</b>	+1	<b>43</b>	+5	<b>14</b>	-1	<b>11</b>	0	<b>36</b>	0	<b>38</b>	+2
	<b>17</b>	-4	<b>42</b>	-9	<b>38</b>	-1	<b>40</b>	-3	<b>32</b>	-2	<b>20</b>	-4	<b>30</b>	-5

## Eurobarometer 66



QA19.4 Et pour chacune d'entre elles, pourriez-vous me dire si vous avez plutôt confiance ou plutôt pas confiance en elle.

La Cour de justice des Communautés européennes

QA19.4 And, for each of them, please tell me if you tend to trust it or tend not to trust it?

The Court of Justice of the European Communities

1re colonne : EB 66 automne 2006

2ième colonne : % changement par rapport à EB 65 printemps 2006

	EU25		EU15		NMS		BE		CZ		DK		D-W		DE		D-E		EE	
	EB	EB	EB	EB	EB	EB	EB	EB	EB	EB	EB	EB	EB	EB	EB	EB	EB	EB	EB	EB
	66.1	65.2	66.1	66.1	66.1	65.2	66.1	65.2	66.1	65.2	66.1	65.2	66.1	65.2	66.1	65.2	66.1	65.2	66.1	65.2
Plutôt confiance	<b>51</b>	-1	<b>50</b>	<b>56</b>	<b>59</b>	+1	<b>59</b>	+1	<b>74</b>	-4	<b>67</b>	+6	<b>67</b>	+6	<b>68</b>	+9	<b>53</b>	+7		
Plutôt pas confiance	<b>25</b>	+2	<b>26</b>	<b>18</b>	<b>29</b>	-2	<b>23</b>	+2	<b>14</b>	+3	<b>20</b>	-2	<b>21</b>	-3	<b>24</b>	-7	<b>13</b>	+1		
NSP	<b>24</b>	-1	<b>23</b>	<b>26</b>	<b>12</b>	+1	<b>18</b>	-3	<b>12</b>	+1	<b>13</b>	-4	<b>12</b>	-4	<b>9</b>	-1	<b>34</b>	-8		

1st column: EB 66 Autumn 2006

2nd column: % change from EB 65 Spring 2006

	EL		ES		FR		IE		IT		CY		CY (tcc)		LV		LT	
	EB	EB	EB	EB	EB	EB	EB	EB	EB	EB	EB	EB	EB	EB	EB	EB	EB	EB
	66.1	65.2	66.1	65.2	66.1	65.2	66.1	65.2	66.1	65.2	66.1	65.2	66.1	65.2	66.1	65.2	66.1	65.2
Tend to trust	<b>70</b>	+3	<b>43</b>	+1	<b>42</b>	+1	<b>48</b>	-7	<b>42</b>	-14	<b>59</b>	-1	<b>33</b>	-16	<b>41</b>	+5	<b>55</b>	+9
Tend not to trust	<b>29</b>	-3	<b>23</b>	-1	<b>30</b>	-1	<b>11</b>	-3	<b>29</b>	+13	<b>17</b>	+4	<b>34</b>	+8	<b>22</b>	+5	<b>14</b>	+3
DK	<b>1</b>	0	<b>34</b>	+1	<b>27</b>	-1	<b>41</b>	+9	<b>29</b>	0	<b>23</b>	-4	<b>33</b>	+8	<b>38</b>	-9	<b>31</b>	-13

1re colonne : EB 66 automne 2006

2ième colonne : % changement par rapport à EB 65 printemps 2006

	HU		LU		MT		NL		AT		PL		PT		SI		SK	
	EB	EB	EB	EB	EB	EB	EB	EB	EB	EB	EB	EB	EB	EB	EB	EB	EB	EB
	66.1	65.2	66.1	65.2	66.1	65.2	66.1	65.2	66.1	65.2	66.1	65.2	66.1	65.2	66.1	65.2	66.1	65.2
Plutôt confiance	<b>51</b>	-6	<b>65</b>	+2	<b>54</b>	+4	<b>63</b>	+3	<b>56</b>	+3	<b>56</b>	+1	<b>57</b>	+5	<b>67</b>	+3	<b>61</b>	+10
Plutôt pas confiance	<b>23</b>	+8	<b>16</b>	-3	<b>12</b>	-5	<b>17</b>	-1	<b>25</b>	-2	<b>16</b>	-2	<b>18</b>	-1	<b>20</b>	-2	<b>21</b>	-2
NSP	<b>26</b>	-3	<b>18</b>	0	<b>33</b>	0	<b>20</b>	-2	<b>18</b>	-2	<b>28</b>	0	<b>25</b>	-4	<b>13</b>	-1	<b>19</b>	-8

1st column: EB 66 Autumn 2006

2nd column: % change from EB 65 Spring 2006

	FI		SE		UK		BG		RO		HR		TR	
	EB	EB	EB	EB	EB	EB	EB	EB	EB	EB	EB	EB	EB	EB
	66.1	65.2	66.1	65.2	66.1	65.2	66.1	65.2	66.1	65.2	66.1	65.2	66.1	65.2
Tend to trust	<b>57</b>	-3	<b>71</b>	+3	<b>33</b>	-7	<b>44</b>	+5	<b>52</b>	0	<b>35</b>	0	<b>27</b>	0
Tend not to trust	<b>28</b>	+3	<b>14</b>	0	<b>37</b>	+5	<b>14</b>	-1	<b>12</b>	+3	<b>39</b>	+1	<b>34</b>	-2
DK	<b>15</b>	0	<b>16</b>	-2	<b>30</b>	+2	<b>42</b>	-4	<b>37</b>	-2	<b>26</b>	-1	<b>38</b>	+1

## Eurobarometer 66



QA19.5 Et pour chacune d'entre elles, pourriez-vous me dire si vous avez plutôt confiance ou plutôt pas confiance en elle.

Le Médiateur européen\ l'Ombudsman

QA19.5 And, for each of them, please tell me if you tend to trust it or tend not to trust it?

The European Ombudsman

1re colonne : EB 66 automne 2006

2ième colonne: % changement par rapport à EB 64 automne 2005

	EU25		EU15		NMS		BE		CZ		DK		D-W		DE		D-E		EE	
	EB	EB	EB	EB	EB	EB	EB	EB	EB	EB	EB	EB	EB	EB	EB	EB	EB	EB	EB	EB
	66.1	64.2	66.1	66.1	66.1	64.2	66.1	64.2	66.1	64.2	66.1	64.2	66.1	64.2	66.1	64.2	66.1	64.2	66.1	64.2
Plutôt confiance	<b>35</b>	+3	<b>32</b>	<b>49</b>	<b>47</b>	+5	<b>48</b>	+11	<b>41</b>	+2	<b>28</b>	+1	<b>27</b>	0	<b>26</b>	-3	<b>31</b>	+5	<b>12</b>	-4
Plutôt pas confiance	<b>25</b>	0	<b>26</b>	<b>18</b>	<b>28</b>	0	<b>24</b>	-3	<b>17</b>	+1	<b>27</b>	-2	<b>28</b>	-2	<b>33</b>	0	<b>33</b>	0	<b>12</b>	-4
NSP	<b>40</b>	-3	<b>42</b>	<b>32</b>	<b>24</b>	-6	<b>28</b>	-9	<b>42</b>	-2	<b>45</b>	+1	<b>44</b>	+1	<b>41</b>	+3	<b>58</b>	0	<b>58</b>	0

1st column: EB 66 Autumn 2006

2nd column: % change from EB 64 Autumn 2005

	EL		ES		FR		IE		IT		CY		CY (tcc)		LV		LT	
	EB	EB	EB	EB	EB	EB	EB	EB	EB	EB	EB	EB	EB	EB	EB	EB	EB	EB
	66.1	64.2	66.1	64.2	66.1	64.2	66.1	64.2	66.1	64.2	66.1	64.2	66.1	64.2	66.1	64.2	66.1	64.2
Tend to trust	<b>62</b>	+15	<b>44</b>	+6	<b>31</b>	+5	<b>47</b>	+3	<b>28</b>	0	<b>45</b>	+3	<b>21</b>	-5	<b>19</b>	+4	<b>21</b>	+4
Tend not to trust	<b>36</b>	-6	<b>20</b>	-4	<b>26</b>	+2	<b>9</b>	0	<b>27</b>	+2	<b>18</b>	-3	<b>29</b>	+2	<b>20</b>	+2	<b>14</b>	-1
DK	<b>2</b>	-8	<b>35</b>	-3	<b>44</b>	-6	<b>44</b>	-3	<b>45</b>	-3	<b>36</b>	-1	<b>50</b>	+3	<b>61</b>	-6	<b>65</b>	-3

1re colonne : EB 66 automne 2006

2ième colonne: % changement par rapport à EB 64 automne 2005

	HU		LU		MT		NL		AT		PL		PT		SI		SK	
	EB	EB	EB	EB	EB	EB	EB	EB	EB	EB	EB	EB	EB	EB	EB	EB	EB	EB
	66.1	64.2	66.1	64.2	66.1	64.2	66.1	64.2	66.1	64.2	66.1	64.2	66.1	64.2	66.1	64.2	66.1	64.2
Plutôt confiance	<b>46</b>	-2	<b>50</b>	+2	<b>51</b>	+4	<b>36</b>	+5	<b>35</b>	+7	<b>54</b>	+10	<b>49</b>	-3	<b>71</b>	+17	<b>51</b>	+7
Plutôt pas confiance	<b>25</b>	+4	<b>16</b>	+5	<b>12</b>	-5	<b>13</b>	+2	<b>31</b>	-1	<b>15</b>	+1	<b>18</b>	+4	<b>18</b>	-9	<b>24</b>	0
NSP	<b>29</b>	-2	<b>34</b>	-7	<b>37</b>	+1	<b>51</b>	-8	<b>34</b>	-5	<b>32</b>	-10	<b>33</b>	-1	<b>11</b>	-8	<b>25</b>	-6

1st column: EB 66 Autumn 2006

2nd column: % change from EB 64 Autumn 2005

	FI		SE		UK		BG		RO		HR		TR	
	EB	EB	EB	EB	EB	EB	EB	EB	EB	EB	EB	EB	EB	EB
	66.1	64.2	66.1	64.2	66.1	64.2	66.1	64.2	66.1	64.2	66.1	64.2	66.1	64.2
Tend to trust	<b>61</b>	+3	<b>24</b>	+6	<b>20</b>	-1	<b>30</b>	+6	<b>44</b>	+10	<b>32</b>	0	<b>15</b>	+7
Tend not to trust	<b>25</b>	-4	<b>16</b>	-2	<b>34</b>	0	<b>15</b>	+1	<b>11</b>	-1	<b>36</b>	+8	<b>32</b>	+1
DK	<b>14</b>	+1	<b>60</b>	-5	<b>46</b>	+1	<b>55</b>	-7	<b>45</b>	-10	<b>32</b>	-8	<b>53</b>	-8

## Eurobarometer 66



QA19.6 Et pour chacune d'entre elles, pourriez-vous me dire si vous avez plutôt confiance ou plutôt pas confiance en elle.

La Banque centrale européenne

QA19.6 And, for each of them, please tell me if you tend to trust it or tend not to trust it?

The European Central Bank

1re colonne : EB 66 automne 2006

2ième colonne : % changement par rapport à EB 65 printemps 2006

	EU25		EU15		NMS		BE		CZ		DK		D-W		DE		D-E		EE	
	EB	EB	EB	EB	EB	EB	EB	EB	EB	EB	EB	EB	EB	EB	EB	EB	EB	EB	EB	EB
Plutôt confiance	66.1	65.2	66.1	66.1	66.1	65.2	66.1	65.2	66.1	65.2	66.1	65.2	66.1	65.2	66.1	65.2	66.1	65.2	66.1	65.2
Plutôt pas confiance	<b>46</b>	-3	<b>47</b>	<b>45</b>	<b>64</b>	0	<b>55</b>	-4	<b>64</b>	-5	<b>61</b>	+4	<b>60</b>	+4	<b>56</b>	+5	<b>53</b>	+3	<b>53</b>	+3
NSP	<b>27</b>	+2	<b>29</b>	<b>21</b>	<b>24</b>	-1	<b>25</b>	+4	<b>15</b>	+4	<b>22</b>	-3	<b>24</b>	-4	<b>32</b>	-5	<b>13</b>	+2	<b>34</b>	+2
	<b>26</b>	0	<b>25</b>	<b>34</b>	<b>12</b>	+1	<b>20</b>	0	<b>21</b>	+1	<b>17</b>	-1	<b>16</b>	-1	<b>12</b>	0	<b>34</b>	-5	<b>34</b>	-5

1st column: EB 66 Autumn 2006

2nd column: % change from EB 65 Spring 2006

	EL		ES		FR		IE		IT		CY		CY (tcc)		LV		LT	
	EB	EB	EB	EB	EB	EB	EB	EB	EB	EB	EB	EB	EB	EB	EB	EB	EB	EB
Tend to trust	66.1	65.2	66.1	65.2	66.1	65.2	66.1	65.2	66.1	65.2	66.1	65.2	66.1	65.2	66.1	65.2	66.1	65.2
Tend not to trust	<b>62</b>	+4	<b>42</b>	+2	<b>37</b>	-1	<b>53</b>	-4	<b>40</b>	-17	<b>46</b>	-4	<b>35</b>	-14	<b>41</b>	+7	<b>52</b>	+6
DK	<b>37</b>	-3	<b>25</b>	-1	<b>35</b>	0	<b>15</b>	0	<b>32</b>	+15	<b>19</b>	+3	<b>31</b>	+6	<b>20</b>	+2	<b>13</b>	+2
	<b>1</b>	-1	<b>33</b>	-1	<b>29</b>	+2	<b>32</b>	+4	<b>28</b>	+3	<b>35</b>	0	<b>35</b>	+10	<b>39</b>	-10	<b>34</b>	-8

1re colonne : EB 66 automne 2006

2ième colonne : % changement par rapport à EB 65 printemps 2006

	HU		LU		MT		NL		AT		PL		PT		SI		SK	
	EB	EB	EB	EB	EB	EB	EB	EB	EB	EB	EB	EB	EB	EB	EB	EB	EB	EB
Plutôt confiance	66.1	65.2	66.1	65.2	66.1	65.2	66.1	65.2	66.1	65.2	66.1	65.2	66.1	65.2	66.1	65.2	66.1	65.2
Plutôt pas confiance	<b>44</b>	-10	<b>62</b>	+1	<b>53</b>	+6	<b>71</b>	+1	<b>55</b>	+3	<b>40</b>	-5	<b>59</b>	+5	<b>63</b>	+2	<b>54</b>	+6
NSP	<b>27</b>	+8	<b>19</b>	0	<b>13</b>	-4	<b>14</b>	-2	<b>30</b>	0	<b>19</b>	-2	<b>18</b>	-1	<b>21</b>	-2	<b>23</b>	+1
	<b>28</b>	+1	<b>20</b>	-1	<b>34</b>	-2	<b>15</b>	+1	<b>15</b>	-3	<b>41</b>	+8	<b>23</b>	-4	<b>16</b>	0	<b>22</b>	-7

1st column: EB 66 Autumn 2006

2nd column: % change from EB 65 Spring 2006

	FI		SE		UK		BG		RO		HR		TR	
	EB	EB	EB	EB	EB	EB	EB	EB	EB	EB	EB	EB	EB	EB
Tend to trust	66.1	65.2	66.1	65.2	66.1	65.2	66.1	65.2	66.1	65.2	66.1	65.2	66.1	65.2
Tend not to trust	<b>62</b>	-3	<b>59</b>	+2	<b>27</b>	-4	<b>48</b>	+3	<b>49</b>	-3	<b>38</b>	+2	<b>31</b>	+2
DK	<b>28</b>	+5	<b>20</b>	+1	<b>37</b>	+5	<b>13</b>	-2	<b>12</b>	+1	<b>36</b>	-1	<b>35</b>	+1
	<b>10</b>	-2	<b>21</b>	-3	<b>36</b>	-1	<b>39</b>	-1	<b>39</b>	+2	<b>26</b>	-2	<b>34</b>	-2

## Eurobarometer 66



QA19.7 Et pour chacune d'entre elles, pourriez-vous me dire si vous avez plutôt confiance ou plutôt pas confiance en elle.

La Cour des Comptes européenne

QA19.7 And, for each of them, please tell me if you tend to trust it or tend not to trust it?

The European Court of Auditors

1re colonne : EB 66 automne 2006

2ième colonne : % changement par rapport à EB 64 automne 2005

	EU25		EU15		NMS		BE		CZ		DK		D-W		DE		D-E		EE	
	EB	EB	EB	EB	EB	EB	EB	EB	EB	EB	EB	EB	EB	EB	EB	EB	EB	EB	EB	EB
	66.1	64.2	66.1	66.1	66.1	64.2	66.1	64.2	66.1	64.2	66.1	64.2	66.1	64.2	66.1	64.2	66.1	64.2	66.1	64.2
Plutôt confiance	<b>37</b>	+4	<b>38</b>	<b>32</b>	<b>55</b>	+7	<b>33</b>	+11	<b>22</b>	+2	<b>51</b>	+5	<b>51</b>	+5	<b>52</b>	+6	<b>39</b>	+11	<b>13</b>	-4
Plutôt pas confiance	<b>26</b>	-1	<b>27</b>	<b>21</b>	<b>28</b>	-1	<b>30</b>	+1	<b>16</b>	+1	<b>26</b>	-4	<b>27</b>	-4	<b>31</b>	-4	<b>31</b>	-4	<b>13</b>	-4
NSP	<b>37</b>	-3	<b>34</b>	<b>48</b>	<b>17</b>	-5	<b>37</b>	-12	<b>62</b>	-3	<b>23</b>	-1	<b>22</b>	-1	<b>18</b>	-1	<b>48</b>	-7		

1st column: EB 66 Autumn 2006

2nd column: % change from EB 64 Autumn 2005

	EL		ES		FR		IE		IT		CY		CY (tcc)		LV		LT	
	EB	EB	EB	EB	EB	EB	EB	EB	EB	EB	EB	EB	EB	EB	EB	EB	EB	EB
	66.1	64.2	66.1	64.2	66.1	64.2	66.1	64.2	66.1	64.2	66.1	64.2	66.1	64.2	66.1	64.2	66.1	64.2
Tend to trust	<b>64</b>	+14	<b>39</b>	+5	<b>37</b>	+4	<b>36</b>	+4	<b>37</b>	-1	<b>45</b>	+6	<b>27</b>	+2	<b>25</b>	+2	<b>41</b>	+10
Tend not to trust	<b>34</b>	-4	<b>23</b>	-4	<b>29</b>	+1	<b>11</b>	+1	<b>27</b>	+1	<b>18</b>	-2	<b>32</b>	+4	<b>23</b>	+4	<b>14</b>	-2
DK	<b>2</b>	-9	<b>38</b>	-1	<b>34</b>	-5	<b>53</b>	-5	<b>36</b>	0	<b>37</b>	-4	<b>41</b>	-7	<b>52</b>	-6	<b>45</b>	-8

1re colonne : EB 66 automne 2006

2ième colonne : % changement par rapport à EB 64 automne 2005

	HU		LU		MT		NL		AT		PL		PT		SI		SK	
	EB	EB	EB	EB	EB	EB	EB	EB	EB	EB	EB	EB	EB	EB	EB	EB	EB	
	66.1	64.2	66.1	64.2	66.1	64.2	66.1	64.2	66.1	64.2	66.1	64.2	66.1	64.2	66.1	64.2	66.1	64.2
Plutôt confiance	<b>44</b>	+5	<b>49</b>	+1	<b>44</b>	0	<b>49</b>	+8	<b>49</b>	+1	<b>26</b>	+8	<b>54</b>	-4	<b>55</b>	+14	<b>33</b>	+8
Plutôt pas confiance	<b>26</b>	+4	<b>20</b>	+1	<b>12</b>	-4	<b>17</b>	+2	<b>29</b>	0	<b>16</b>	+2	<b>18</b>	+2	<b>24</b>	-6	<b>30</b>	0
NSP	<b>30</b>	-9	<b>31</b>	-2	<b>44</b>	+4	<b>34</b>	-10	<b>21</b>	-2	<b>58</b>	-10	<b>28</b>	+3	<b>21</b>	-8	<b>37</b>	-8

1st column: EB 66 Autumn 2006

2nd column: % change from EB 64 Autumn 2005

	FI		SE		UK		BG		RO		HR		TR	
	EB	EB	EB	EB	EB	EB	EB	EB	EB	EB	EB	EB	EB	
	66.1	64.2	66.1	64.2	66.1	64.2	66.1	64.2	66.1	64.2	66.1	64.2	66.1	64.2
Tend to trust	<b>37</b>	+3	<b>25</b>	+2	<b>13</b>	-1	<b>32</b>	+7	<b>40</b>	+1	<b>26</b>	0	<b>26</b>	+8
Tend not to trust	<b>30</b>	-4	<b>17</b>	-1	<b>35</b>	+2	<b>14</b>	-1	<b>12</b>	0	<b>36</b>	+7	<b>35</b>	+4
DK	<b>33</b>	+1	<b>58</b>	-1	<b>52</b>	-1	<b>54</b>	-6	<b>48</b>	-1	<b>38</b>	-6	<b>39</b>	-12



## Eurobarometer 66



QA19.8 Et pour chacune d'entre elles, pourriez-vous me dire si vous avez plutôt confiance ou plutôt pas confiance en elle.

Le Comité des Régions de l'Union européenne

QA19.8 And, for each of them, please tell me if you tend to trust it or tend not to trust it?

The Committee of the Regions of the European Union

1re colonne : EB 66 automne 2006

2ième colonne: % changement par rapport à EB 64 automne 2005

	EU25		EU15		NMS		BE		CZ		DK		D-W		DE		D-E		EE	
	EB	EB	EB	EB	EB	EB	EB	EB	EB	EB	EB	EB	EB	EB	EB	EB	EB	EB	EB	EB
	66.1	64.2	66.1	66.1	66.1	64.2	66.1	64.2	66.1	64.2	66.1	64.2	66.1	64.2	66.1	64.2	66.1	64.2	66.1	64.2
Plutôt confiance	<b>28</b>	+2	<b>26</b>	<b>35</b>	<b>38</b>	+3	<b>36</b>	+11	<b>24</b>	+4	<b>25</b>	-2	<b>24</b>	-3	<b>23</b>	-4	<b>38</b>	+8	<b>13</b>	-3
Plutôt pas confiance	<b>26</b>	+1	<b>27</b>	<b>20</b>	<b>32</b>	0	<b>29</b>	0	<b>18</b>	+3	<b>30</b>	+1	<b>31</b>	+1	<b>37</b>	+3	<b>13</b>	-3	<b>13</b>	-3
NSP	<b>46</b>	-3	<b>46</b>	<b>45</b>	<b>30</b>	-3	<b>35</b>	-11	<b>58</b>	-7	<b>45</b>	+1	<b>44</b>	+1	<b>40</b>	+2	<b>50</b>	-4	<b>50</b>	-4

1st column: EB 66 Autumn 2006

2nd column: % change from EB 64 Autumn 2005

	EL		ES		FR		IE		IT		CY		CY (tcc)		LV		LT	
	EB	EB	EB	EB	EB	EB	EB	EB	EB	EB	EB	EB	EB	EB	EB	EB	EB	EB
	66.1	64.2	66.1	64.2	66.1	64.2	66.1	64.2	66.1	64.2	66.1	64.2	66.1	64.2	66.1	64.2	66.1	64.2
Tend to trust	<b>62</b>	+17	<b>35</b>	+3	<b>22</b>	0	<b>27</b>	+2	<b>31</b>	-3	<b>43</b>	+4	<b>29</b>	-2	<b>27</b>	+4	<b>39</b>	+9
Tend not to trust	<b>36</b>	-4	<b>21</b>	-3	<b>26</b>	+3	<b>13</b>	+3	<b>26</b>	+2	<b>17</b>	-3	<b>32</b>	+4	<b>22</b>	+2	<b>13</b>	-3
DK	<b>2</b>	-13	<b>44</b>	+1	<b>53</b>	-2	<b>61</b>	-4	<b>43</b>	0	<b>39</b>	-2	<b>39</b>	-2	<b>51</b>	-6	<b>48</b>	-6

1re colonne : EB 66 automne 2006

2ième colonne: % changement par rapport à EB 64 automne 2005

	HU		LU		MT		NL		AT		PL		PT		SI		SK	
	EB	EB	EB	EB	EB	EB	EB	EB	EB	EB	EB	EB	EB	EB	EB	EB	EB	EB
	66.1	64.2	66.1	64.2	66.1	64.2	66.1	64.2	66.1	64.2	66.1	64.2	66.1	64.2	66.1	64.2	66.1	64.2
Plutôt confiance	<b>42</b>	+2	<b>26</b>	+6	<b>40</b>	-3	<b>15</b>	+6	<b>32</b>	+3	<b>31</b>	+11	<b>45</b>	-2	<b>46</b>	+17	<b>45</b>	+9
Plutôt pas confiance	<b>26</b>	+4	<b>15</b>	0	<b>13</b>	-3	<b>12</b>	0	<b>32</b>	0	<b>15</b>	+1	<b>17</b>	+2	<b>24</b>	-5	<b>25</b>	-4
NSP	<b>32</b>	-7	<b>60</b>	-4	<b>47</b>	+6	<b>74</b>	-5	<b>36</b>	-3	<b>54</b>	-12	<b>38</b>	0	<b>30</b>	-12	<b>30</b>	-4

1st column: EB 66 Autumn 2006

2nd column: % change from EB 64 Autumn 2005

	FI		SE		UK		BG		RO		HR		TR	
	EB	EB	EB	EB	EB	EB	EB	EB	EB	EB	EB	EB	EB	EB
	66.1	64.2	66.1	64.2	66.1	64.2	66.1	64.2	66.1	64.2	66.1	64.2	66.1	64.2
Tend to trust	<b>34</b>	+2	<b>17</b>	+5	<b>12</b>	0	<b>26</b>	+6	<b>29</b>	+4	<b>28</b>	+1	<b>24</b>	+8
Tend not to trust	<b>33</b>	-2	<b>19</b>	0	<b>35</b>	+2	<b>15</b>	+1	<b>12</b>	0	<b>35</b>	+7	<b>35</b>	+3
DK	<b>33</b>	0	<b>65</b>	-4	<b>53</b>	-2	<b>60</b>	-5	<b>59</b>	-4	<b>37</b>	-8	<b>42</b>	-10

## Eurobarometer 66



QA19.9 Et pour chacune d'entre elles, pourriez-vous me dire si vous avez plutôt confiance ou plutôt pas confiance en elle.

Le Comité Economique et Social de l'Union européenne

QA19.9 And, for each of them, please tell me if you tend to trust it or tend not to trust it?

The Economic and Social Committee of the European Union

	EU25		EU15		NMS		BE		CZ		DK		D-W		DE		D-E		EE	
	EB	EB	EB	EB	EB	EB	EB	EB	EB	EB	EB	EB	EB	EB	EB	EB	EB	EB	EB	EB
1re colonne : EB 66 automne 2006	66.1	64.2	66.1	66.1	66.1	64.2	66.1	64.2	66.1	64.2	66.1	64.2	66.1	64.2	66.1	64.2	66.1	64.2	66.1	64.2
2ième colonne: % changement par rapport à EB 64 automne 2005																				
Plutôt confiance	<b>30</b>	+2	<b>29</b>	<b>36</b>	<b>41</b>	+5	<b>42</b>	+12	<b>28</b>	+5	<b>30</b>	0	<b>33</b>	0	<b>30</b>	0	<b>37</b>	0	<b>43</b>	+12
Plutôt pas confiance	<b>27</b>	+1	<b>29</b>	<b>20</b>	<b>32</b>	-2	<b>28</b>	-3	<b>19</b>	+2	<b>32</b>	+2	<b>33</b>	+1	<b>37</b>	+1	<b>37</b>	-2	<b>12</b>	-5
NSP	<b>43</b>	-3	<b>42</b>	<b>44</b>	<b>27</b>	-3	<b>30</b>	-9	<b>53</b>	-7	<b>38</b>	-2	<b>37</b>	-1	<b>32</b>	+1	<b>44</b>	-8		

	EL		ES		FR		IE		IT		CY		CY (tcc)		LV		LT	
	EB	EB	EB	EB	EB	EB	EB	EB	EB	EB	EB	EB	EB	EB	EB	EB	EB	EB
1st column: EB 66 Autumn 2006	66.1	64.2	66.1	64.2	66.1	64.2	66.1	64.2	66.1	64.2	66.1	64.2	66.1	64.2	66.1	64.2	66.1	64.2
2nd column: % change from EB 64 Autumn 2005																		
Tend to trust	<b>63</b>	+16	<b>36</b>	+4	<b>25</b>	+1	<b>32</b>	+2	<b>32</b>	-2	<b>42</b>	-1	<b>33</b>	-1	<b>32</b>	+7	<b>45</b>	+9
Tend not to trust	<b>36</b>	-5	<b>21</b>	-4	<b>28</b>	+2	<b>12</b>	+2	<b>26</b>	+3	<b>19</b>	-1	<b>32</b>	+4	<b>23</b>	+2	<b>14</b>	-1
DK	<b>2</b>	-10	<b>43</b>	0	<b>47</b>	-3	<b>56</b>	-4	<b>42</b>	-1	<b>38</b>	+1	<b>35</b>	-3	<b>45</b>	-9	<b>42</b>	-6

	HU		LU		MT		NL		AT		PL		PT		SI		SK	
	EB	EB	EB	EB	EB	EB	EB	EB	EB	EB	EB	EB	EB	EB	EB	EB	EB	EB
1re colonne : EB 66 automne 2006	66.1	64.2	66.1	64.2	66.1	64.2	66.1	64.2	66.1	64.2	66.1	64.2	66.1	64.2	66.1	64.2	66.1	64.2
2ième colonne: % changement par rapport à EB 64 automne 2005																		
Plutôt confiance	<b>44</b>	+3	<b>36</b>	+4	<b>42</b>	-3	<b>22</b>	+6	<b>33</b>	+5	<b>30</b>	+12	<b>45</b>	-4	<b>47</b>	+21	<b>43</b>	+7
Plutôt pas confiance	<b>25</b>	+1	<b>15</b>	-2	<b>13</b>	-3	<b>16</b>	0	<b>32</b>	-4	<b>16</b>	+1	<b>17</b>	+3	<b>24</b>	-5	<b>26</b>	-2
NSP	<b>31</b>	-4	<b>49</b>	-2	<b>44</b>	+5	<b>62</b>	-5	<b>34</b>	-2	<b>55</b>	-12	<b>39</b>	+2	<b>29</b>	-16	<b>32</b>	-4

	FI		SE		UK		BG		RO		HR		TR	
	EB	EB	EB	EB	EB	EB	EB	EB	EB	EB	EB	EB	EB	EB
1st column: EB 66 Autumn 2006	66.1	64.2	66.1	64.2	66.1	64.2	66.1	64.2	66.1	64.2	66.1	64.2	66.1	64.2
2nd column: % change from EB 64 Autumn 2005														
Tend to trust	<b>37</b>	+2	<b>18</b>	+5	<b>15</b>	-1	<b>28</b>	+6	<b>30</b>	+5	<b>31</b>	0	<b>27</b>	+7
Tend not to trust	<b>33</b>	-2	<b>20</b>	-1	<b>37</b>	+3	<b>14</b>	0	<b>11</b>	0	<b>35</b>	+6	<b>34</b>	+4
DK	<b>30</b>	0	<b>62</b>	-4	<b>48</b>	-2	<b>58</b>	-6	<b>59</b>	-5	<b>33</b>	-6	<b>39</b>	-11



## Eurobarometer 66



QA20.2 Pour chacune des affirmations suivantes sur l'Union européenne, pourriez-vous me dire si elle vous semble vraie ou fausse.

Les députés européens sont directement élus par les citoyens de l'UE

QA20.2 For each of the following statements about the European Union could you please tell me whether you think it is true or false?

The members of the European Parliament are directly elected by the citizens of the EU

1re colonne : EB 66 automne 2006

2ième colonne: % changement par rapport à EB 65 printemps 2006

	EU25		EU15		NMS		BE		CZ		DK		D-W		DE		D-E		EE	
	EB	EB	EB	EB	EB	EB	EB	EB	EB	EB	EB	EB	EB	EB	EB	EB	EB	EB	EB	EB
	66.1	65.2	66.1	66.1	66.1	65.2	66.1	65.2	66.1	65.2	66.1	65.2	66.1	65.2	66.1	65.2	66.1	65.2	66.1	65.2
Vrai	<b>49</b>	-3	<b>49</b>	<b>52</b>	<b>58</b>	-4	<b>41</b>	-5	<b>69</b>	+1	<b>42</b>	-11	<b>44</b>	-8	<b>52</b>	+6	<b>37</b>	-7	<b>34</b>	+9
Faux	<b>30</b>	+1	<b>31</b>	<b>29</b>	<b>36</b>	+5	<b>46</b>	+6	<b>25</b>	+1	<b>40</b>	+5	<b>39</b>	+3	<b>33</b>	-7	<b>33</b>	-7	<b>34</b>	+9
NSP	<b>20</b>	+1	<b>21</b>	<b>19</b>	<b>6</b>	0	<b>13</b>	-2	<b>5</b>	-3	<b>17</b>	+5	<b>17</b>	+4	<b>15</b>	+1	<b>29</b>	-2	<b>29</b>	-2

1st column: EB 66 Autumn 2006

2nd column: % change from EB 65 Spring 2006

	EL		ES		FR		IE		IT		CY		CY (tcc)		LV		LT	
	EB	EB	EB	EB	EB	EB	EB	EB	EB	EB	EB	EB	EB	EB	EB	EB	EB	EB
	66.1	65.2	66.1	65.2	66.1	65.2	66.1	65.2	66.1	65.2	66.1	65.2	66.1	65.2	66.1	65.2	66.1	65.2
True	<b>77</b>	-4	<b>49</b>	-4	<b>43</b>	0	<b>65</b>	-1	<b>47</b>	-8	<b>70</b>	+11	<b>51</b>	-5	<b>39</b>	+1	<b>49</b>	-6
False	<b>19</b>	+3	<b>22</b>	+3	<b>37</b>	0	<b>15</b>	+3	<b>27</b>	+5	<b>14</b>	-3	<b>23</b>	+7	<b>36</b>	+3	<b>30</b>	+8
DK	<b>5</b>	+2	<b>30</b>	+3	<b>20</b>	+1	<b>20</b>	-1	<b>26</b>	+3	<b>16</b>	-8	<b>26</b>	-2	<b>25</b>	-4	<b>21</b>	-2

1re colonne : EB 66 automne 2006

2ième colonne: % changement par rapport à EB 65 printemps 2006

	HU		LU		MT		NL		AT		PL		PT		SI		SK	
	EB	EB	EB	EB	EB	EB	EB	EB	EB	EB	EB	EB	EB	EB	EB	EB	EB	EB
	66.1	65.2	66.1	65.2	66.1	65.2	66.1	65.2	66.1	65.2	66.1	65.2	66.1	65.2	66.1	65.2	66.1	65.2
Vrai	<b>45</b>	+7	<b>62</b>	+3	<b>79</b>	-3	<b>50</b>	-2	<b>50</b>	+3	<b>56</b>	-4	<b>52</b>	+7	<b>59</b>	+2	<b>58</b>	0
Faux	<b>33</b>	-8	<b>23</b>	-1	<b>5</b>	-2	<b>40</b>	+1	<b>35</b>	-3	<b>24</b>	+1	<b>28</b>	-4	<b>28</b>	-4	<b>31</b>	+2
NSP	<b>23</b>	+2	<b>16</b>	-1	<b>16</b>	+5	<b>10</b>	0	<b>15</b>	0	<b>20</b>	+3	<b>21</b>	-2	<b>13</b>	+2	<b>11</b>	-2

1st column: EB 66 Autumn 2006

2nd column: % change from EB 65 Spring 2006

	FI		SE		UK		BG		RO		HR		TR	
	EB	EB	EB	EB	EB	EB	EB	EB	EB	EB	EB	EB	EB	EB
	66.1	65.2	66.1	65.2	66.1	65.2	66.1	65.2	66.1	65.2	66.1	65.2	66.1	65.2
True	<b>58</b>	-8	<b>42</b>	-2	<b>51</b>	+2	<b>35</b>	+6	<b>30</b>	+2	<b>33</b>	-3	<b>38</b>	+4
False	<b>30</b>	+7	<b>46</b>	+2	<b>22</b>	-2	<b>18</b>	-3	<b>25</b>	-1	<b>27</b>	+1	<b>22</b>	+2
DK	<b>12</b>	+1	<b>12</b>	0	<b>27</b>	0	<b>47</b>	-3	<b>46</b>	0	<b>40</b>	+2	<b>40</b>	-6

## Eurobarometer 66



QA20.3 Pour chacune des affirmations suivantes sur l'Union européenne, pourriez-vous me dire si elle vous semble vraie ou fausse.

Tous les 6 mois, un Etat membre différent prend la présidence de l'UE

QA20.3 For each of the following statements about the European Union could you please tell me whether you think it is true or false?

Every six months, a different Member State takes the EU presidency

	EU25	EU15	NMS	BE	CZ	DK	D-W	DE	D-E	EE	EL	ES	FR	IE	IT	CY	CY (tcc)	LV
	EB	EB	EB	EB	EB	EB	EB	EB	EB	EB	EB	EB	EB	EB	EB	EB	EB	EB
	66.1	66.1	66.1	66.1	66.1	66.1	66.1	66.1	66.1	66.1	66.1	66.1	66.1	66.1	66.1	66.1	66.1	66.1
Vrai	<b>47</b>	<b>47</b>	<b>44</b>	<b>57</b>	<b>43</b>	<b>65</b>	<b>51</b>	<b>52</b>	<b>56</b>	<b>45</b>	<b>71</b>	<b>45</b>	<b>42</b>	<b>59</b>	<b>39</b>	<b>58</b>	<b>50</b>	<b>41</b>
Faux	<b>26</b>	<b>25</b>	<b>28</b>	<b>36</b>	<b>35</b>	<b>25</b>	<b>26</b>	<b>25</b>	<b>21</b>	<b>25</b>	<b>19</b>	<b>14</b>	<b>29</b>	<b>14</b>	<b>25</b>	<b>13</b>	<b>19</b>	<b>26</b>
NSP	<b>28</b>	<b>28</b>	<b>28</b>	<b>8</b>	<b>22</b>	<b>10</b>	<b>23</b>	<b>23</b>	<b>23</b>	<b>31</b>	<b>10</b>	<b>41</b>	<b>30</b>	<b>27</b>	<b>36</b>	<b>29</b>	<b>31</b>	<b>32</b>

	LT	LU	HU	MT	NL	AT	PL	PT	SI	SK	FI	SE	UK	BG	RO	HR	TR
	EB	EB	EB	EB	EB	EB	EB	EB	EB	EB	EB	EB	EB	EB	EB	EB	EB
	66.1	66.1	66.1	66.1	66.1	66.1	66.1	66.1	66.1	66.1	66.1	66.1	66.1	66.1	66.1	66.1	66.1
True	<b>40</b>	<b>69</b>	<b>42</b>	<b>46</b>	<b>65</b>	<b>78</b>	<b>43</b>	<b>39</b>	<b>53</b>	<b>51</b>	<b>69</b>	<b>56</b>	<b>37</b>	<b>45</b>	<b>37</b>	<b>48</b>	<b>32</b>
False	<b>20</b>	<b>16</b>	<b>27</b>	<b>13</b>	<b>22</b>	<b>11</b>	<b>29</b>	<b>33</b>	<b>27</b>	<b>24</b>	<b>24</b>	<b>33</b>	<b>31</b>	<b>9</b>	<b>14</b>	<b>19</b>	<b>22</b>
DK	<b>40</b>	<b>16</b>	<b>31</b>	<b>40</b>	<b>14</b>	<b>11</b>	<b>28</b>	<b>27</b>	<b>20</b>	<b>24</b>	<b>7</b>	<b>11</b>	<b>32</b>	<b>46</b>	<b>48</b>	<b>33</b>	<b>46</b>

## Eurobarometer 66



QA20 Pour chacune des affirmations suivantes sur l'Union européenne, pourriez-vous me dire si elle vous semble vraie ou fausse.

Moyenne

QA20 For each of the following statements about the European Union could you please tell me whether you think it is true or false?

Average

	EU25	EU15	NMS	BE	CZ	DK	D-W	DE	D-E	EE	EL	ES	FR	IE	IT	CY	CY (tcc)	LV
	EB	EB	EB	EB	EB	EB	EB	EB	EB	EB	EB	EB	EB	EB	EB	EB	EB	EB
	66.1	66.1	66.1	66.1	66.1	66.1	66.1	66.1	66.1	66.1	66.1	66.1	66.1	66.1	66.1	66.1	66.1	66.1
Moyenne des bonnes réponses	<b>47</b>	<b>46</b>	<b>50</b>	<b>59</b>	<b>45</b>	<b>64</b>	<b>43</b>	<b>44</b>	<b>48</b>	<b>45</b>	<b>71</b>	<b>43</b>	<b>48</b>	<b>56</b>	<b>41</b>	<b>69</b>	<b>50</b>	<b>43</b>
Moyenne des mauvaises réponses	<b>30</b>	<b>30</b>	<b>29</b>	<b>34</b>	<b>39</b>	<b>26</b>	<b>36</b>	<b>36</b>	<b>34</b>	<b>30</b>	<b>21</b>	<b>24</b>	<b>31</b>	<b>21</b>	<b>30</b>	<b>12</b>	<b>22</b>	<b>31</b>
NSP	<b>23</b>	<b>23</b>	<b>21</b>	<b>7</b>	<b>15</b>	<b>9</b>	<b>20</b>	<b>20</b>	<b>19</b>	<b>26</b>	<b>7</b>	<b>33</b>	<b>21</b>	<b>23</b>	<b>29</b>	<b>19</b>	<b>28</b>	<b>26</b>

	LT	LU	HU	MT	NL	AT	PL	PT	SI	SK	FI	SE	UK	BG	RO	HR	TR
	EB	EB	EB	EB	EB	EB	EB	EB	EB	EB	EB	EB	EB	EB	EB	EB	EB
	66.1	66.1	66.1	66.1	66.1	66.1	66.1	66.1	66.1	66.1	66.1	66.1	66.1	66.1	66.1	66.1	66.1
Average of correct answers	<b>46</b>	<b>67</b>	<b>47</b>	<b>61</b>	<b>54</b>	<b>61</b>	<b>51</b>	<b>51</b>	<b>60</b>	<b>53</b>	<b>59</b>	<b>50</b>	<b>40</b>	<b>35</b>	<b>33</b>	<b>44</b>	<b>33</b>
Average of wrong answers	<b>26</b>	<b>20</b>	<b>28</b>	<b>13</b>	<b>31</b>	<b>27</b>	<b>28</b>	<b>28</b>	<b>25</b>	<b>32</b>	<b>30</b>	<b>38</b>	<b>29</b>	<b>21</b>	<b>23</b>	<b>24</b>	<b>24</b>
DK	<b>28</b>	<b>13</b>	<b>25</b>	<b>26</b>	<b>15</b>	<b>12</b>	<b>21</b>	<b>21</b>	<b>14</b>	<b>15</b>	<b>11</b>	<b>12</b>	<b>31</b>	<b>44</b>	<b>44</b>	<b>32</b>	<b>42</b>

## Eurobarometer 66



QA20 Pour chacune des affirmations suivantes sur l'Union européenne, pourriez-vous me dire si elle vous semble vraie ou fausse.  
QA20 For each of the following statements about the European Union could you please tell me whether you think it is true or false?

	EU25	EU15	NMS	BE	CZ	DK	D-W	DE	D-E	EE	EL	ES	FR	IE	IT	CY	CY (tcc)	LV
	EB	EB	EB	EB	EB	EB	EB	EB	EB	EB	EB	EB	EB	EB	EB	EB	EB	EB
	66.1	66.1	66.1	66.1	66.1	66.1	66.1	66.1	66.1	66.1	66.1	66.1	66.1	66.1	66.1	66.1	66.1	66.1
Au moins une bonne réponse	<b>77</b>	<b>77</b>	<b>81</b>	<b>89</b>	<b>77</b>	<b>90</b>	<b>75</b>	<b>76</b>	<b>81</b>	<b>76</b>	<b>95</b>	<b>68</b>	<b>80</b>	<b>82</b>	<b>72</b>	<b>91</b>	<b>77</b>	<b>77</b>
1 bonne réponse	<b>30</b>	<b>30</b>	<b>31</b>	<b>27</b>	<b>34</b>	<b>21</b>	<b>33</b>	<b>33</b>	<b>32</b>	<b>33</b>	<b>18</b>	<b>23</b>	<b>33</b>	<b>21</b>	<b>32</b>	<b>20</b>	<b>24</b>	<b>36</b>
2 bonnes réponses	<b>31</b>	<b>31</b>	<b>31</b>	<b>35</b>	<b>26</b>	<b>34</b>	<b>31</b>	<b>31</b>	<b>34</b>	<b>29</b>	<b>33</b>	<b>28</b>	<b>30</b>	<b>35</b>	<b>31</b>	<b>26</b>	<b>32</b>	<b>29</b>
3 bonnes réponses	<b>16</b>	<b>16</b>	<b>19</b>	<b>26</b>	<b>16</b>	<b>35</b>	<b>12</b>	<b>12</b>	<b>14</b>	<b>14</b>	<b>43</b>	<b>17</b>	<b>17</b>	<b>26</b>	<b>10</b>	<b>44</b>	<b>20</b>	<b>12</b>
Au moins une mauvaise réponse	<b>62</b>	<b>62</b>	<b>62</b>	<b>67</b>	<b>73</b>	<b>55</b>	<b>70</b>	<b>70</b>	<b>70</b>	<b>60</b>	<b>47</b>	<b>51</b>	<b>63</b>	<b>48</b>	<b>64</b>	<b>30</b>	<b>51</b>	<b>64</b>
Au moins une réponse NSP	<b>39</b>	<b>39</b>	<b>37</b>	<b>15</b>	<b>30</b>	<b>19</b>	<b>38</b>	<b>38</b>	<b>37</b>	<b>43</b>	<b>14</b>	<b>46</b>	<b>39</b>	<b>37</b>	<b>46</b>	<b>36</b>	<b>41</b>	<b>44</b>

	LT	LU	HU	MT	NL	AT	PL	PT	SI	SK	FI	SE	UK	BG	RO	HR	TR
	EB	EB	EB	EB	EB	EB	EB	EB	EB	EB	EB	EB	EB	EB	EB	EB	EB
	66.1	66.1	66.1	66.1	66.1	66.1	66.1	66.1	66.1	66.1	66.1	66.1	66.1	66.1	66.1	66.1	66.1
At least one correct answer	<b>78</b>	<b>92</b>	<b>78</b>	<b>88</b>	<b>85</b>	<b>89</b>	<b>82</b>	<b>81</b>	<b>89</b>	<b>82</b>	<b>88</b>	<b>82</b>	<b>71</b>	<b>62</b>	<b>58</b>	<b>75</b>	<b>57</b>
1 correct answer	<b>32</b>	<b>22</b>	<b>31</b>	<b>21</b>	<b>29</b>	<b>22</b>	<b>30</b>	<b>31</b>	<b>26</b>	<b>27</b>	<b>26</b>	<b>31</b>	<b>33</b>	<b>28</b>	<b>26</b>	<b>34</b>	<b>25</b>
2 correct answers	<b>32</b>	<b>30</b>	<b>30</b>	<b>36</b>	<b>35</b>	<b>38</b>	<b>33</b>	<b>27</b>	<b>33</b>	<b>36</b>	<b>35</b>	<b>35</b>	<b>28</b>	<b>27</b>	<b>22</b>	<b>27</b>	<b>21</b>
3 correct answers	<b>14</b>	<b>40</b>	<b>17</b>	<b>30</b>	<b>21</b>	<b>28</b>	<b>19</b>	<b>23</b>	<b>30</b>	<b>20</b>	<b>27</b>	<b>16</b>	<b>11</b>	<b>8</b>	<b>9</b>	<b>14</b>	<b>11</b>
At least one wrong answer	<b>58</b>	<b>46</b>	<b>59</b>	<b>32</b>	<b>64</b>	<b>60</b>	<b>60</b>	<b>55</b>	<b>54</b>	<b>67</b>	<b>61</b>	<b>72</b>	<b>60</b>	<b>49</b>	<b>48</b>	<b>52</b>	<b>48</b>
At least one answer DK	<b>49</b>	<b>26</b>	<b>40</b>	<b>47</b>	<b>31</b>	<b>23</b>	<b>38</b>	<b>33</b>	<b>27</b>	<b>27</b>	<b>23</b>	<b>24</b>	<b>47</b>	<b>62</b>	<b>63</b>	<b>50</b>	<b>52</b>



## ***Eurobarometer 66***

---

QA21a Dans l'Union européenne, chaque Etat membre préside, à son tour, le Conseil de l'Union européenne pendant six mois. A l'heure actuelle, c'est le tour de la Finlande. Avez-vous récemment lu dans les journaux ou entendu à la radio ou à la télévision quelque chose au sujet de la présidence de la Finlande ?

QA21a In the European Union, each Member State, in turn, becomes the President of the Council of the European Union for six months. Right now, it's the turn of Finland. Have you recently read in the newspapers or heard on the radio or television anything about Finland's presidency?

	<b>FI</b>
	EB
	66.1
Oui	<b>91</b>
Non	<b>8</b>
NSP	<b>0</b>





## ***Eurobarometer 66***

---

QA21b Que vous ayez ou non entendu parler de quelque chose à ce sujet, pensez-vous que c'est ou non important que la Finlande préside en ce moment le Conseil de l'Union européenne ? Diriez-vous que c'est ... ?  
QA21b Whether you have heard about it or not, do you think it is important or not that Finland is President of the Council of the European Union at this time? Would you say it is...?

	<b>FI</b>
	EB
	66.1
Très important	<b>35</b>
Important	<b>46</b>
Pas très important	<b>15</b>
Pas du tout important	<b>3</b>
NSP	<b>1</b>
Important	<b>81</b>
Pas important	<b>18</b>



## Eurobarometer 66

QA21c Dans l'Union européenne, chaque Etat membre préside, à son tour, le Conseil de l'Union européenne pendant six mois. A partir du 1er janvier 2007 ce sera le tour de l'Allemagne. Avez-vous récemment lu dans les journaux ou entendu à la radio ou à la télévision quelque chose au sujet de la présidence allemande ?

QA21c In the European Union, each Member State, in turn, becomes the President of the Council of the European Union for six months. From January the 1st 2007 it will be the turn of Germany. Have you recently read in the newspapers or heard on the radio or television anything about Germany's presidency?

	<b>D-W</b>	<b>DE</b>	<b>D-E</b>
	EB	EB	EB
	66.1	66.1	66.1
Oui	<b>35</b>	<b>35</b>	<b>37</b>
Non	<b>59</b>	<b>59</b>	<b>60</b>
NSP	<b>6</b>	<b>6</b>	<b>3</b>



## Eurobarometer 66

---

QA21d Que vous ayez ou non entendu parler de quelque chose à ce sujet, pensez-vous que c'est ou non important que l'Allemagne préside à partir du 1er Janvier 2007 le Conseil de l'Union européenne ? Diriez-vous que c'est ... ?  
 QA21d Whether you have heard about it or not, do you think it is important or not that Germany will be President of the Council of the European Union from the 1st of January 2007? Would you say it is...?

	<b>D-W</b>	<b>DE</b>	<b>D-E</b>
	EB	EB	EB
	66.1	66.1	66.1
Très important	<b>27</b>	<b>26</b>	<b>22</b>
Important	<b>43</b>	<b>44</b>	<b>47</b>
Pas très important	<b>19</b>	<b>19</b>	<b>19</b>
Pas du tout important	<b>5</b>	<b>5</b>	<b>7</b>
NSP	<b>6</b>	<b>6</b>	<b>5</b>
Important	<b>70</b>	<b>70</b>	<b>69</b>
Pas important	<b>24</b>	<b>24</b>	<b>26</b>

## Eurobarometer 66



QA22a Selon vous, comment le Gouvernement allemand pourrait-il mieux informer au sujet de l'Union européenne et son fonctionnement ? (MAX. 3 REPOSES)  
 QA22a According to you, how could the German Government better inform about the European Union and how the European Union works? (MAX. 3 ANSWERS)

	D-W	DE	D-E
	EB	EB	EB
	66.1	66.1	66.1
Internet	<b>27</b>	<b>26</b>	<b>23</b>
Des brochures, des dépliants	<b>28</b>	<b>30</b>	<b>37</b>
De la publicité, des affiches	<b>9</b>	<b>9</b>	<b>11</b>
De la publicité au cinéma et à la télévision	<b>44</b>	<b>43</b>	<b>39</b>
Des suppléments dans les journaux ou les magazines	<b>44</b>	<b>45</b>	<b>49</b>
Une tournée d'information dans toute l'Allemagne	<b>11</b>	<b>11</b>	<b>11</b>
Un centre d'appel téléphonique pour les citoyens	<b>7</b>	<b>7</b>	<b>7</b>
Des débats publics avec des politiciens	<b>26</b>	<b>25</b>	<b>21</b>
Des discussions\ shows télévisés\ divertissements sur l'UE	<b>31</b>	<b>32</b>	<b>36</b>
Des journées à thèmes sur l'UE	<b>11</b>	<b>10</b>	<b>10</b>
Autre (SPONTANE)	<b>2</b>	<b>2</b>	<b>1</b>
NSP	<b>4</b>	<b>4</b>	<b>2</b>

## Eurobaromètre 66



QA22b Parmi les sujets suivants, sur lesquels aimeriez-vous avoir plus d'information de la part du Gouvernement ? (MAX. 4 REPONSES)  
 QA22b On which of the following would you like to have more information from the Government? (MAX. 3 ANSWERS)

	<b>D-W</b>	<b>DE</b>	<b>D-E</b>
	EB	EB	EB
	66.1	66.1	66.1
Les conséquences de l'appartenance pour l'Allemagne	<b>42</b>	<b>42</b>	<b>41</b>
Les droits en tant que citoyen de l'UE	<b>56</b>	<b>57</b>	<b>61</b>
L'histoire de l'UE	<b>9</b>	<b>9</b>	<b>8</b>
Le travail journalier des Parlementaires de l'UE	<b>23</b>	<b>23</b>	<b>22</b>
L'utilisation des fonds de l'UE	<b>66</b>	<b>66</b>	<b>66</b>
Les programmes de l'UE en matière d'éducation et d'échange d'étudiants	<b>14</b>	<b>15</b>	<b>17</b>
Le fonctionnement de l'UE	<b>33</b>	<b>34</b>	<b>40</b>
La politique de l'UE du Bundesregierung	<b>25</b>	<b>25</b>	<b>24</b>
Les autres Etats membres de l'UE	<b>10</b>	<b>10</b>	<b>13</b>
Le travail journalier des Commissaires de l'UE	<b>16</b>	<b>15</b>	<b>13</b>
Autre (SPONTANE)	<b>2</b>	<b>2</b>	<b>1</b>
NSP	<b>7</b>	<b>6</b>	<b>4</b>

## Eurobarometer 66



QA23.1 A votre avis, quels sont les deux plus importants problèmes auxquels doit faire face (NOTRE PAYS) actuellement ? (MAX. 2 REponses)  
QA23.1 What do you think are the two most important issues facing (OUR COUNTRY) at the moment? (MAX. 2 ANSWERS)

	EU25	EU15	NMS	BE	CZ	DK	D-W	DE	D-E	EE	EL	ES	FR	IE	It	CY	LV	LT
	EB	EB	EB	EB	EB	EB	EB	EB	EB	EB	EB	EB	EB	EB	EB	EB	EB	EB
	66.1	66.1	66.1	66.1	66.1	66.1	66.1	66.1	66.1	66.1	66.1	66.1	66.1	66.1	66.1	66.1	66.1	66.1
L'insécurité	23	24	21	26	27	25	13	13	12	45	18	23	29	55	25	42	16	37
La situation économique	23	22	23	15	26	8	30	29	27	16	41	10	23	5	33	28	28	22
La hausse des prix\ l'inflation	16	15	20	22	16	3	13	14	17	30	31	8	20	27	25	39	56	41
Les impôts	7	7	8	11	9	5	9	9	8	6	4	3	3	6	15	6	10	13
Le chômage	40	38	52	46	34	6	68	70	78	13	56	18	47	5	30	23	23	16
Le terrorisme	15	17	4	9	5	36	8	7	4	3	3	29	11	6	15	3	1	1
La défense\ la politique étrangère	2	2	2	0	1	8	1	1	1	2	3	1	1	1	2	4	1	0
Le logement	5	5	6	8	6	4	0	0	0	4	1	13	8	18	3	4	7	7
L'immigration	21	24	6	25	5	29	8	7	7	3	5	64	18	12	20	9	8	10
Le système de santé	16	14	26	3	33	28	21	20	18	33	12	4	5	44	6	10	15	20
Le système éducatif	7	8	4	4	5	19	12	12	16	10	10	5	8	5	1	6	9	6
Les retraites\ les pensions	10	10	11	15	19	4	9	9	8	12	11	8	12	3	9	4	16	13
La protection de l'environnement	4	5	2	6	3	14	1	1	1	7	2	3	8	4	3	3	2	2
Les enjeux énergétiques*	3	3	3	4	3	6	2	2	2	6	1	1	4	5	3	3	2	5
Autre (SPONTANE)	1	1	2	2	4	1	1	1	0	4	2	2	1	1	1	16	2	2
NSP	1	1	1	0	0	0	1	1	0	1	0	2	0	1	0	0	1	0

	LU	HU	MT	NL	AT	PL	PT	SI	SK	FI	SE	UK	BG	RO	HR	TR
	EB	EB	EB	EB	EB	EB	EB	EB	EB	EB	EB	EB	EB	EB	EB	EB
	66.1	66.1	66.1	66.1	66.1	66.1	66.1	66.1	66.1	66.1	66.1	66.1	66.1	66.1	66.1	66.1
Crime	10	10	15	24	12	20	13	11	19	15	23	34	25	23	50	11
Economic situation	12	47	23	34	16	25	40	29	36	13	14	5	40	45	39	34
Rising prices\ inflation	24	29	28	9	29	14	35	13	21	12	0	3	27	30	7	11
Taxation	4	10	13	27	7	5	10	35	6	16	7	4	3	8	1	3
Unemployment	57	45	27	12	50	66	62	41	44	44	56	11	38	21	65	64
Terrorism	6	2	3	26	5	4	3	1	6	3	5	35	4	4	1	52
Defence\ Foreign affairs	2	1	1	4	2	2	1	11	2	2	1	6	1	1	0	2
Housing	22	3	3	2	3	7	1	12	6	3	2	6	1	8	3	0
Immigration	17	1	45	16	22	7	3	2	3	7	7	40	6	3	1	2
Healthcare system	6	27	4	33	14	27	13	9	19	36	32	20	24	25	8	5
The educational system	21	4	3	16	13	3	4	10	5	4	19	6	5	8	3	7
Pensions	7	9	8	8	15	9	10	9	11	17	4	9	15	18	10	3
Protecting the environment	4	1	8	4	2	1	1	4	3	10	15	9	2	2	1	1
Energy related issues*	2	3	13	3	1	2	0	2	6	15	12	5	5	0	0	0
Other (SPONTANEOUS)	1	2	4	4	0	1	2	4	3	2	0	0	1	2	1	2
DK	1	1	0	1	1	0	0	1	4	0	0	1	0	1	4	1

\* Cet item n'était pas posé en vague 65.2, mais un item sur les transports était posé en vague 65.2.

\* This item was not asked in wave 65.2, but another item on transport was asked in wave 65.2.

## Eurobarometer 66



QA24.1 Pour chacun des domaines suivants, pensez-vous que les décisions devraient être prises par le Gouvernement (NATIONALITE) ou qu'elles devraient être prises en commun au sein de l'Union européenne ?

La lutte contre l'insécurité

QA24.1 For each of the following areas, do you think that decisions should be made by the (NATIONALITY) Government, or made jointly within the European Union?

Fighting crime

1re colonne : EB 66 automne 2006		EU25		EU15		NMS		BE		CZ		DK		D-W		DE		D-E		EE	
2ième colonne: % changement par rapport à EB 64 automne 2005		EB	EB	EB	EB	EB	EB	EB	EB	EB	EB	EB	EB	EB	EB	EB	EB	EB	EB	EB	EB
		66.1	64.2	66.1	66.1	66.1	64.2	66.1	64.2	66.1	64.2	66.1	64.2	66.1	64.2	66.1	64.2	66.1	64.2	66.1	64.2
Gouvernement (NATIONALITE)		<b>38</b>	0	<b>40</b>	<b>27</b>	<b>34</b>	+2	<b>24</b>	0	<b>40</b>	+5	<b>26</b>	-2	<b>26</b>	-3	<b>25</b>	-4	<b>38</b>	+13		
En commun dans l'Union européenne		<b>59</b>	0	<b>56</b>	<b>71</b>	<b>65</b>	-2	<b>75</b>	0	<b>58</b>	-5	<b>73</b>	+4	<b>73</b>	+4	<b>74</b>	+4	<b>58</b>	-13		
NSP		<b>3</b>	0	<b>3</b>	<b>2</b>	<b>1</b>	0	<b>1</b>	0	<b>1</b>	-1	<b>1</b>	-1	<b>1</b>	-1	<b>1</b>	0	<b>3</b>	0		

1st column: EB 66 Autumn 2006		EL		ES		FR		IE		IT		CY		LV		LT		HU	
2nd column: % change from EB 64 Autumn 2005		EB	EB	EB	EB	EB	EB	EB	EB	EB	EB	EB	EB	EB	EB	EB	EB	EB	EB
		66.1	64.2	66.1	64.2	66.1	64.2	66.1	64.2	66.1	64.2	66.1	64.2	66.1	64.2	66.1	64.2	66.1	64.2
(NATIONALITY) Government		<b>48</b>	+10	<b>26</b>	-11	<b>50</b>	+5	<b>59</b>	+3	<b>32</b>	-1	<b>32</b>	-2	<b>30</b>	+7	<b>30</b>	0	<b>26</b>	+6
Jointly within the EU		<b>52</b>	-10	<b>66</b>	+13	<b>48</b>	-4	<b>39</b>	-1	<b>64</b>	+1	<b>65</b>	0	<b>68</b>	-7	<b>66</b>	+1	<b>71</b>	-6
DK		<b>0</b>	0	<b>8</b>	-2	<b>2</b>	-1	<b>2</b>	-1	<b>5</b>	+1	<b>3</b>	+2	<b>2</b>	0	<b>4</b>	-1	<b>3</b>	0

1re colonne : EB 66 automne 2006		LU		MT		NL		AT		PL		PT		SI		SK		FI	
2ième colonne: % changement par rapport à EB 64 automne 2005		EB	EB	EB	EB	EB	EB	EB	EB	EB	EB	EB	EB	EB	EB	EB	EB	EB	EB
		66.1	64.2	66.1	64.2	66.1	64.2	66.1	64.2	66.1	64.2	66.1	64.2	66.1	64.2	66.1	64.2	66.1	64.2
Gouvernement (NATIONALITE)		<b>40</b>	+1	<b>39</b>	+4	<b>36</b>	+5	<b>41</b>	+6	<b>26</b>	+1	<b>38</b>	-2	<b>36</b>	+3	<b>27</b>	0	<b>35</b>	+5
En commun dans l'Union européenne		<b>55</b>	-4	<b>57</b>	-4	<b>64</b>	-4	<b>55</b>	-6	<b>72</b>	-1	<b>59</b>	+4	<b>63</b>	-2	<b>72</b>	0	<b>64</b>	-5
NSP		<b>5</b>	+3	<b>4</b>	0	<b>1</b>	-1	<b>3</b>	0	<b>2</b>	0	<b>3</b>	-1	<b>1</b>	-1	<b>1</b>	0	<b>1</b>	0

1st column: EB 66 Autumn 2006		SE		UK		BG		RO		HR		TR	
2nd column: % change from EB 64 Autumn 2005		EB	EB	EB	EB	EB	EB	EB	EB	EB	EB	EB	EB
		66.1	64.2	66.1	64.2	66.1	64.2	66.1	64.2	66.1	64.2	66.1	64.2
(NATIONALITY) Government		<b>62</b>	+8	<b>69</b>	+4	<b>43</b>	+4	<b>37</b>	0	<b>49</b>	+8	<b>60</b>	+9
Jointly within the EU		<b>36</b>	-8	<b>28</b>	-5	<b>52</b>	-3	<b>55</b>	0	<b>48</b>	-8	<b>35</b>	-6
DK		<b>2</b>	0	<b>4</b>	+2	<b>5</b>	-1	<b>8</b>	0	<b>3</b>	0	<b>5</b>	-3

## Eurobarometer 66



QA24.2 Pour chacun des domaines suivants, pensez-vous que les décisions devraient être prises par le Gouvernement (NATIONALITE) ou qu'elles devraient être prises en commun au sein de l'Union européenne ?

Les impôts

QA24.2 For each of the following areas, do you think that decisions should be made by the (NATIONALITY) Government, or made jointly within the European Union?

Taxation

1re colonne : EB 66 automne 2006

2ième colonne: % changement par rapport à EB 64 automne 2005

	EU25		EU15		NMS		BE		CZ		DK		D-W		DE		D-E		EE	
	EB	EB	EB	EB	EB	EB	EB	EB	EB	EB	EB	EB	EB	EB	EB	EB	EB	EB	EB	EB
Gouvernement (NATIONALITE)	66.1	64.2	66.1	66.1	66.1	64.2	66.1	64.2	66.1	64.2	66.1	64.2	66.1	64.2	66.1	64.2	66.1	64.2	66.1	64.2
En commun dans l'Union européenne	<b>69</b>	-1	<b>70</b>	<b>63</b>	<b>72</b>	0	<b>71</b>	-3	<b>91</b>	+3	<b>72</b>	-4	<b>72</b>	-4	<b>71</b>	-7	<b>76</b>	+7	<b>18</b>	-7
NSP	<b>27</b>	+2	<b>25</b>	<b>33</b>	<b>26</b>	0	<b>27</b>	+4	<b>8</b>	-3	<b>26</b>	+5	<b>26</b>	+5	<b>26</b>	+5	<b>26</b>	+5	<b>18</b>	-7
	<b>4</b>	-1	<b>4</b>	<b>4</b>	<b>2</b>	0	<b>2</b>	-1	<b>1</b>	0	<b>3</b>	0	<b>3</b>	0	<b>2</b>	+1	<b>6</b>	0	<b>6</b>	0

1st column: EB 66 Autumn 2006

2nd column: % change from EB 64 Autumn 2005

	EL		ES		FR		IE		IT		CY		LV		LT		HU	
	EB	EB	EB	EB	EB	EB	EB	EB	EB	EB	EB	EB	EB	EB	EB	EB	EB	EB
(NATIONALITY) Government	66.1	64.2	66.1	64.2	66.1	64.2	66.1	64.2	66.1	64.2	66.1	64.2	66.1	64.2	66.1	64.2	66.1	64.2
Jointly within the EU	<b>58</b>	-1	<b>62</b>	+6	<b>74</b>	+2	<b>69</b>	-1	<b>59</b>	-2	<b>53</b>	-8	<b>61</b>	+7	<b>52</b>	+1	<b>60</b>	+5
DK	<b>41</b>	0	<b>28</b>	-5	<b>22</b>	-2	<b>27</b>	+3	<b>36</b>	+2	<b>40</b>	+5	<b>36</b>	-6	<b>43</b>	+1	<b>36</b>	-2
	<b>0</b>	0	<b>10</b>	-2	<b>4</b>	0	<b>3</b>	-2	<b>5</b>	0	<b>7</b>	+3	<b>3</b>	-1	<b>6</b>	-2	<b>5</b>	-1

1re colonne : EB 66 automne 2006

2ième colonne: % changement par rapport à EB 64 automne 2005

	LU		MT		NL		AT		PL		PT		SI		SK		FI	
	EB	EB	EB	EB	EB	EB	EB	EB	EB	EB	EB	EB	EB	EB	EB	EB	EB	EB
Gouvernement (NATIONALITE)	66.1	64.2	66.1	64.2	66.1	64.2	66.1	64.2	66.1	64.2	66.1	64.2	66.1	64.2	66.1	64.2	66.1	64.2
En commun dans l'Union européenne	<b>86</b>	-1	<b>58</b>	-8	<b>78</b>	+1	<b>72</b>	+1	<b>59</b>	-10	<b>60</b>	-5	<b>69</b>	+1	<b>80</b>	+1	<b>83</b>	-2
NSP	<b>11</b>	-1	<b>37</b>	+7	<b>21</b>	0	<b>23</b>	-1	<b>36</b>	+10	<b>36</b>	+6	<b>29</b>	0	<b>17</b>	-2	<b>16</b>	+2
	<b>2</b>	+1	<b>5</b>	+1	<b>1</b>	-1	<b>4</b>	-1	<b>5</b>	0	<b>5</b>	0	<b>1</b>	-2	<b>2</b>	0	<b>1</b>	0

1st column: EB 66 Autumn 2006

2nd column: % change from EB 64 Autumn 2005

	SE		UK		BG		RO		HR		TR	
	EB	EB	EB	EB	EB	EB	EB	EB	EB	EB	EB	EB
(NATIONALITY) Government	66.1	64.2	66.1	64.2	66.1	64.2	66.1	64.2	66.1	64.2	66.1	64.2
Jointly within the EU	<b>89</b>	+5	<b>80</b>	+1	<b>72</b>	+2	<b>64</b>	+1	<b>66</b>	+7	<b>64</b>	+9
DK	<b>9</b>	-6	<b>16</b>	0	<b>21</b>	+1	<b>26</b>	-2	<b>29</b>	-6	<b>31</b>	-5
	<b>1</b>	-1	<b>4</b>	0	<b>7</b>	-3	<b>10</b>	+1	<b>4</b>	-1	<b>5</b>	-5



## Eurobarometer 66



QA24.3 Pour chacun des domaines suivants, pensez-vous que les décisions devraient être prises par le Gouvernement (NATIONALITE) ou qu'elles devraient être prises en commun au sein de l'Union européenne ?

La lutte contre le chômage

QA24.3 For each of the following areas, do you think that decisions should be made by the (NATIONALITY) Government, or made jointly within the European Union?

Fighting unemployment

1re colonne : EB 66 automne 2006

2ième colonne: % changement par rapport à EB 64 automne 2005

	EU25		EU15		NMS		BE		CZ		DK		D-W		DE		D-E		EE	
	EB	EB	EB	EB	EB	EB	EB	EB	EB	EB	EB	EB	EB	EB	EB	EB	EB	EB	EB	EB
	66.1	64.2	66.1	66.1	66.1	64.2	66.1	64.2	66.1	64.2	66.1	64.2	66.1	64.2	66.1	64.2	66.1	64.2	66.1	64.2
Gouvernement (NATIONALITE)	<b>59</b>	+2	<b>61</b>	<b>46</b>	<b>58</b>	+1	<b>53</b>	-5	<b>73</b>	+7	<b>62</b>	-5	<b>62</b>	-5	<b>61</b>	-4	<b>56</b>	+8		
En commun dans l'Union européenne	<b>38</b>	-1	<b>35</b>	<b>52</b>	<b>41</b>	-1	<b>46</b>	+5	<b>26</b>	-6	<b>36</b>	+6	<b>36</b>	+5	<b>38</b>	+4	<b>39</b>	-9		
NSP	<b>3</b>	0	<b>3</b>	<b>2</b>	<b>1</b>	0	<b>1</b>	0	<b>1</b>	-1	<b>2</b>	-1	<b>2</b>	0	<b>1</b>	0	<b>5</b>	+1		

1st column: EB 66 Autumn 2006

2nd column: % change from EB 64 Autumn 2005

	EL		ES		FR		IE		IT		CY		LV		LT		HU	
	EB	EB	EB	EB	EB	EB	EB	EB	EB	EB	EB	EB	EB	EB	EB	EB	EB	EB
	66.1	64.2	66.1	64.2	66.1	64.2	66.1	64.2	66.1	64.2	66.1	64.2	66.1	64.2	66.1	64.2	66.1	64.2
(NATIONALITY) Government	<b>48</b>	+6	<b>50</b>	+4	<b>69</b>	+8	<b>60</b>	-2	<b>49</b>	+3	<b>46</b>	+4	<b>55</b>	+10	<b>47</b>	+5	<b>46</b>	+4
Jointly within the EU	<b>52</b>	-5	<b>41</b>	-2	<b>29</b>	-8	<b>37</b>	+2	<b>46</b>	-4	<b>50</b>	-7	<b>43</b>	-10	<b>49</b>	-3	<b>51</b>	-4
DK	<b>0</b>	0	<b>9</b>	-2	<b>2</b>	0	<b>2</b>	-1	<b>5</b>	0	<b>3</b>	+2	<b>2</b>	-1	<b>4</b>	-1	<b>3</b>	0

1re colonne : EB 66 automne 2006

2ième colonne: % changement par rapport à EB 64 automne 2005

	LU		MT		NL		AT		PL		PT		SI		SK		FI	
	EB	EB	EB	EB	EB	EB	EB	EB	EB	EB	EB	EB	EB	EB	EB	EB	EB	EB
	66.1	64.2	66.1	64.2	66.1	64.2	66.1	64.2	66.1	64.2	66.1	64.2	66.1	64.2	66.1	64.2	66.1	64.2
Gouvernement (NATIONALITE)	<b>69</b>	+9	<b>47</b>	+1	<b>68</b>	+4	<b>62</b>	+8	<b>43</b>	-6	<b>41</b>	-7	<b>63</b>	+5	<b>51</b>	+1	<b>78</b>	+1
En commun dans l'Union européenne	<b>29</b>	-10	<b>50</b>	0	<b>31</b>	-3	<b>34</b>	-9	<b>55</b>	+6	<b>55</b>	+7	<b>37</b>	-3	<b>48</b>	-1	<b>22</b>	0
NSP	<b>2</b>	+1	<b>3</b>	-1	<b>1</b>	0	<b>4</b>	+1	<b>2</b>	0	<b>3</b>	-2	<b>1</b>	-2	<b>1</b>	0	<b>1</b>	0

1st column: EB 66 Autumn 2006

2nd column: % change from EB 64 Autumn 2005

	SE		UK		BG		RO		HR		TR	
	EB	EB	EB	EB	EB	EB	EB	EB	EB	EB	EB	EB
	66.1	64.2	66.1	64.2	66.1	64.2	66.1	64.2	66.1	64.2	66.1	64.2
(NATIONALITY) Government	<b>78</b>	+10	<b>74</b>	+3	<b>59</b>	+6	<b>54</b>	-2	<b>50</b>	+4	<b>46</b>	+7
Jointly within the EU	<b>20</b>	-12	<b>22</b>	-3	<b>37</b>	-4	<b>38</b>	+2	<b>47</b>	-4	<b>49</b>	-4
DK	<b>1</b>	0	<b>4</b>	0	<b>5</b>	-1	<b>8</b>	0	<b>3</b>	0	<b>4</b>	-5

## Eurobarometer 66



QA24.4 Pour chacun des domaines suivants, pensez-vous que les décisions devraient être prises par le Gouvernement (NATIONALITE) ou qu'elles devraient être prises en commun au sein de l'Union européenne ?

La lutte contre le terrorisme

QA24.4 For each of the following areas, do you think that decisions should be made by the (NATIONALITY) Government, or made jointly within the European Union?

Fighting terrorism

1re colonne : EB 66 automne 2006

2ième colonne: % changement par rapport à EB 64 automne 2005

	EU25		EU15		NMS		BE		CZ		DK		D-W		DE		D-E		EE	
	EB	EB	EB	EB	EB	EB	EB	EB	EB	EB	EB	EB	EB	EB	EB	EB	EB	EB	EB	EB
	66.1	64.2	66.1	66.1	66.1	64.2	66.1	64.2	66.1	64.2	66.1	64.2	66.1	64.2	66.1	64.2	66.1	64.2	66.1	64.2
Gouvernement (NATIONALITE)	<b>18</b>	-1	<b>20</b>	<b>9</b>	<b>12</b>	+1	<b>10</b>	0	<b>8</b>	-4	<b>12</b>	-5	<b>11</b>	-5	<b>8</b>	-4	<b>7</b>	-1	<b>89</b>	+1
En commun dans l'Union européenne	<b>79</b>	+1	<b>77</b>	<b>89</b>	<b>87</b>	0	<b>89</b>	+1	<b>91</b>	+4	<b>87</b>	+6	<b>88</b>	+6	<b>90</b>	+3	<b>89</b>	+1	<b>4</b>	0
NSP	<b>3</b>	0	<b>3</b>	<b>2</b>	<b>1</b>	-1	<b>1</b>	0	<b>1</b>	0	<b>1</b>	-2	<b>1</b>	-1	<b>1</b>	0	<b>4</b>	0		

1st column: EB 66 Autumn 2006

2nd column: % change from EB 64 Autumn 2005

	EL		ES		FR		IE		IT		CY		LV		LT		HU	
	EB	EB	EB	EB	EB	EB	EB	EB	EB	EB	EB	EB	EB	EB	EB	EB	EB	EB
	66.1	64.2	66.1	64.2	66.1	64.2	66.1	64.2	66.1	64.2	66.1	64.2	66.1	64.2	66.1	64.2	66.1	64.2
(NATIONALITY) Government	<b>26</b>	0	<b>24</b>	+1	<b>14</b>	-3	<b>21</b>	+1	<b>23</b>	0	<b>15</b>	+1	<b>11</b>	+1	<b>9</b>	-1	<b>12</b>	+5
Jointly within the EU	<b>74</b>	+1	<b>69</b>	+2	<b>84</b>	+3	<b>76</b>	0	<b>73</b>	+1	<b>81</b>	-4	<b>88</b>	0	<b>87</b>	+3	<b>86</b>	-4
DK	<b>0</b>	-1	<b>7</b>	-3	<b>2</b>	0	<b>3</b>	-1	<b>4</b>	-1	<b>4</b>	+3	<b>2</b>	0	<b>4</b>	-2	<b>3</b>	0

1re colonne : EB 66 automne 2006

2ième colonne: % changement par rapport à EB 64 automne 2005

	LU		MT		NL		AT		PL		PT		SI		SK		FI	
	EB	EB	EB	EB	EB	EB	EB	EB	EB	EB	EB	EB	EB	EB	EB	EB	EB	EB
	66.1	64.2	66.1	64.2	66.1	64.2	66.1	64.2	66.1	64.2	66.1	64.2	66.1	64.2	66.1	64.2	66.1	64.2
Gouvernement (NATIONALITE)	<b>14</b>	+2	<b>11</b>	0	<b>11</b>	0	<b>27</b>	+4	<b>8</b>	-1	<b>19</b>	0	<b>14</b>	-4	<b>7</b>	0	<b>17</b>	+1
En commun dans l'Union européenne	<b>84</b>	-3	<b>85</b>	-1	<b>88</b>	0	<b>69</b>	-4	<b>90</b>	+2	<b>77</b>	+1	<b>84</b>	+5	<b>91</b>	0	<b>82</b>	-1
NSP	<b>3</b>	+2	<b>4</b>	+1	<b>1</b>	0	<b>4</b>	+1	<b>1</b>	-1	<b>3</b>	-2	<b>2</b>	-1	<b>1</b>	0	<b>1</b>	0

1st column: EB 66 Autumn 2006

2nd column: % change from EB 64 Autumn 2005

	SE		UK		BG		RO		HR		TR	
	EB	EB	EB	EB	EB	EB	EB	EB	EB	EB	EB	EB
	66.1	64.2	66.1	64.2	66.1	64.2	66.1	64.2	66.1	64.2	66.1	64.2
(NATIONALITY) Government	<b>11</b>	0	<b>35</b>	+1	<b>13</b>	+1	<b>15</b>	-1	<b>23</b>	+3	<b>50</b>	+5
Jointly within the EU	<b>88</b>	+1	<b>61</b>	-2	<b>81</b>	0	<b>78</b>	+2	<b>74</b>	-2	<b>46</b>	-1
DK	<b>1</b>	0	<b>4</b>	+1	<b>5</b>	-3	<b>7</b>	-1	<b>3</b>	0	<b>4</b>	-4

## Eurobarometer 66



QA24.5 Pour chacun des domaines suivants, pensez-vous que les décisions devraient être prises par le Gouvernement (NATIONALITE) ou qu'elles devraient être prises en commun au sein de l'Union européenne ?

La défense et la politique étrangère

QA24.5 For each of the following areas, do you think that decisions should be made by the (NATIONALITY) Government, or made jointly within the European Union?

Defence and foreign affairs

1re colonne : EB 66 automne 2006

2ième colonne: % changement par rapport à EB

64 automne 2005

Gouvernement (NATIONALITE)

En commun dans l'Union européenne

NSP

EU25	EU25	EU15	NMS	BE		CZ		DK		D-W		DE		D-E		EE	
EB	EB	EB	EB	EB	EB	EB	EB	EB	EB	EB	EB	EB	EB	EB	EB	EB	EB
66.1	64.2	66.1	66.1	66.1	64.2	66.1	64.2	66.1	64.2	66.1	64.2	66.1	64.2	66.1	64.2	66.1	64.2
<b>32</b>	0	<b>34</b>	<b>24</b>	<b>24</b>	+4	<b>25</b>	+1	<b>44</b>	+3	<b>27</b>	-3	<b>28</b>	-1	<b>31</b>	+2	<b>23</b>	+4
<b>64</b>	+1	<b>62</b>	<b>73</b>	<b>74</b>	-4	<b>74</b>	-1	<b>52</b>	-3	<b>70</b>	+2	<b>69</b>	+1	<b>66</b>	-4	<b>71</b>	-5
<b>5</b>	+1	<b>5</b>	<b>4</b>	<b>1</b>	-1	<b>1</b>	-1	<b>4</b>	0	<b>3</b>	0	<b>3</b>	+1	<b>2</b>	+1	<b>6</b>	+1

1st column: EB 66 Autumn 2006

2nd column: % change from EB 64 Autumn 2005

(NATIONALITY) Government

Jointly within the EU

DK

EL		ES		FR		IE		IT		CY		LV		LT		HU	
EB	EB	EB	EB	EB	EB	EB	EB	EB	EB	EB	EB	EB	EB	EB	EB	EB	EB
66.1	64.2	66.1	64.2	66.1	64.2	66.1	64.2	66.1	64.2	66.1	64.2	66.1	64.2	66.1	64.2	66.1	64.2
<b>42</b>	+2	<b>24</b>	+1	<b>26</b>	+3	<b>35</b>	+1	<b>22</b>	-3	<b>25</b>	-2	<b>25</b>	+3	<b>22</b>	-2	<b>21</b>	+3
<b>58</b>	-2	<b>64</b>	-1	<b>71</b>	-3	<b>59</b>	0	<b>73</b>	+3	<b>70</b>	+1	<b>73</b>	-2	<b>72</b>	+3	<b>75</b>	-3
<b>0</b>	0	<b>12</b>	0	<b>4</b>	0	<b>6</b>	0	<b>5</b>	0	<b>4</b>	0	<b>2</b>	-1	<b>5</b>	-3	<b>4</b>	0

1re colonne : EB 66 automne 2006

2ième colonne: % changement par rapport à EB

64 automne 2005

Gouvernement (NATIONALITE)

En commun dans l'Union européenne

NSP

LU		MT		NL		AT		PL		PT		SI		SK		FI	
EB	EB	EB	EB	EB	EB	EB	EB	EB	EB	EB	EB	EB	EB	EB	EB	EB	EB
66.1	64.2	66.1	64.2	66.1	64.2	66.1	64.2	66.1	64.2	66.1	64.2	66.1	64.2	66.1	64.2	66.1	64.2
<b>27</b>	+7	<b>15</b>	-4	<b>42</b>	+2	<b>39</b>	0	<b>24</b>	-5	<b>28</b>	-2	<b>31</b>	+2	<b>19</b>	+4	<b>76</b>	-5
<b>69</b>	-8	<b>77</b>	+1	<b>57</b>	-1	<b>55</b>	-1	<b>72</b>	+5	<b>66</b>	+3	<b>68</b>	0	<b>79</b>	-4	<b>22</b>	+5
<b>4</b>	+1	<b>8</b>	+3	<b>1</b>	-1	<b>5</b>	0	<b>4</b>	0	<b>5</b>	-2	<b>1</b>	-2	<b>2</b>	-1	<b>2</b>	0

1st column: EB 66 Autumn 2006

2nd column: % change from EB 64 Autumn 2005

(NATIONALITY) Government

Jointly within the EU

DK

SE		UK		BG		RO		HR		TR	
EB	EB	EB	EB	EB	EB	EB	EB	EB	EB	EB	EB
66.1	64.2	66.1	64.2	66.1	64.2	66.1	64.2	66.1	64.2	66.1	64.2
<b>59</b>	-1	<b>57</b>	+1	<b>29</b>	-3	<b>28</b>	+3	<b>47</b>	+4	<b>56</b>	+7
<b>37</b>	0	<b>38</b>	-2	<b>63</b>	+5	<b>62</b>	-4	<b>48</b>	-4	<b>38</b>	-3
<b>4</b>	+1	<b>5</b>	+1	<b>8</b>	-2	<b>11</b>	+2	<b>4</b>	-1	<b>6</b>	-4

## Eurobarometer 66



QA24.6 Pour chacun des domaines suivants, pensez-vous que les décisions devraient être prises par le Gouvernement (NATIONALITE) ou qu'elles devraient être prises en commun au sein de l'Union européenne ?

L'immigration

QA24.6 For each of the following areas, do you think that decisions should be made by the (NATIONALITY) Government, or made jointly within the European Union?

Immigration

1re colonne : EB 66 automne 2006

2ième colonne: % changement par rapport à EB 64 automne 2005

Gouvernement (NATIONALITE)

En commun dans l'Union européenne

NSP

EU25	EU25	EU15	NMS	BE		CZ		DK		D-W		DE		D-E		EE	
EB	EB	EB	EB	EB	EB	EB	EB	EB	EB	EB	EB	EB	EB	EB	EB	EB	EB
66.1	64.2	66.1	66.1	66.1	64.2	66.1	64.2	66.1	64.2	66.1	64.2	66.1	64.2	66.1	64.2	66.1	64.2
<b>39</b>	+1	<b>41</b>	<b>29</b>	<b>30</b>	-4	<b>37</b>	-5	<b>57</b>	+4	<b>43</b>	+1	<b>42</b>	0	<b>41</b>	+1	<b>55</b>	+7
<b>57</b>	0	<b>55</b>	<b>67</b>	<b>68</b>	+3	<b>61</b>	+5	<b>42</b>	-3	<b>56</b>	+1	<b>56</b>	+1	<b>58</b>	-1	<b>39</b>	-7
<b>4</b>	0	<b>4</b>	<b>4</b>	<b>1</b>	0	<b>2</b>	0	<b>1</b>	-1	<b>2</b>	-1	<b>2</b>	-1	<b>1</b>	0	<b>6</b>	+1

1st column: EB 66 Autumn 2006

2nd column: % change from EB 64 Autumn 2005

(NATIONALITY) Government

Jointly within the EU

DK

EL		ES		FR		IE		IT		CY		LV		LT		HU	
EB	EB	EB	EB	EB	EB	EB	EB	EB	EB	EB	EB	EB	EB	EB	EB	EB	EB
66.1	64.2	66.1	64.2	66.1	64.2	66.1	64.2	66.1	64.2	66.1	64.2	66.1	64.2	66.1	64.2	66.1	64.2
<b>46</b>	+1	<b>26</b>	+2	<b>35</b>	+6	<b>46</b>	+4	<b>26</b>	-5	<b>32</b>	-3	<b>39</b>	+6	<b>27</b>	-1	<b>28</b>	-3
<b>54</b>	+1	<b>67</b>	+1	<b>62</b>	-6	<b>51</b>	-4	<b>69</b>	+4	<b>64</b>	+2	<b>58</b>	-5	<b>65</b>	+2	<b>67</b>	+1
<b>0</b>	-1	<b>7</b>	-3	<b>3</b>	0	<b>3</b>	-1	<b>5</b>	0	<b>3</b>	0	<b>4</b>	-1	<b>8</b>	-1	<b>4</b>	+1

1re colonne : EB 66 automne 2006

2ième colonne: % changement par rapport à EB 64 automne 2005

Gouvernement (NATIONALITE)

En commun dans l'Union européenne

NSP

LU		MT		NL		AT		PL		PT		SI		SK		FI	
EB	EB	EB	EB	EB	EB	EB	EB	EB	EB	EB	EB	EB	EB	EB	EB	EB	EB
66.1	64.2	66.1	64.2	66.1	64.2	66.1	64.2	66.1	64.2	66.1	64.2	66.1	64.2	66.1	64.2	66.1	64.2
<b>55</b>	+12	<b>18</b>	-9	<b>45</b>	0	<b>57</b>	0	<b>25</b>	0	<b>34</b>	-2	<b>31</b>	-2	<b>28</b>	-4	<b>76</b>	-6
<b>42</b>	-13	<b>78</b>	+7	<b>54</b>	+1	<b>40</b>	0	<b>70</b>	+3	<b>61</b>	+3	<b>65</b>	+2	<b>70</b>	+6	<b>22</b>	+4
<b>3</b>	+1	<b>4</b>	+2	<b>1</b>	-1	<b>4</b>	+1	<b>5</b>	-3	<b>4</b>	-2	<b>4</b>	0	<b>2</b>	-1	<b>2</b>	+2

1st column: EB 66 Autumn 2006

2nd column: % change from EB 64 Autumn 2005

(NATIONALITY) Government

Jointly within the EU

DK

SE		UK		BG		RO		HR		TR	
EB	EB	EB	EB	EB	EB	EB	EB	EB	EB	EB	EB
66.1	64.2	66.1	64.2	66.1	64.2	66.1	64.2	66.1	64.2	66.1	64.2
<b>73</b>	+6	<b>63</b>	+5	<b>27</b>	-2	<b>26</b>	0	<b>36</b>	+3	<b>53</b>	+8
<b>25</b>	-6	<b>33</b>	-6	<b>63</b>	+4	<b>61</b>	-4	<b>57</b>	-4	<b>40</b>	-5
<b>2</b>	0	<b>4</b>	+1	<b>11</b>	-1	<b>13</b>	+4	<b>6</b>	0	<b>7</b>	-4

## Eurobarometer 66



QA24.7 Pour chacun des domaines suivants, pensez-vous que les décisions devraient être prises par le Gouvernement (NATIONALITE) ou qu'elles devraient être prises en commun au sein de l'Union européenne ?

Le système éducatif

QA24.7 For each of the following areas, do you think that decisions should be made by the (NATIONALITY) Government, or made jointly within the European Union?

The education system

*1re colonne : EB 66 automne 2006*  
*2ième colonne: % changement par rapport à EB 64 automne 2005*

	EU25		EU15		NMS		BE		CZ		DK		D-W		DE		D-E		EE			
	EB	EB	EB	EB	EB	EB	EB	EB	EB	EB	EB	EB	EB	EB	EB	EB	EB	EB	EB	EB		
66.1	64.2	66.1	66.1	66.1	64.2	66.1	64.2	66.1	64.2	66.1	64.2	66.1	64.2	66.1	64.2	66.1	64.2	66.1	64.2	66.1	64.2	
Gouvernement (NATIONALITE)	<b>68</b>	+1	<b>69</b>	<b>63</b>	<b>71</b>	0	<b>55</b>	0	<b>82</b>	+9	<b>68</b>	-3	<b>69</b>	-4	<b>72</b>	-9	<b>66</b>	+1	<b>66</b>	+1	<b>66</b>	+1
En commun dans l'Union européenne	<b>29</b>	0	<b>28</b>	<b>35</b>	<b>28</b>	0	<b>44</b>	0	<b>16</b>	-9	<b>31</b>	+4	<b>30</b>	+5	<b>26</b>	+8	<b>29</b>	-3	<b>29</b>	-3	<b>29</b>	-3
NSP	<b>3</b>	-1	<b>3</b>	<b>3</b>	<b>1</b>	0	<b>0</b>	-1	<b>1</b>	-1	<b>1</b>	-2	<b>1</b>	-1	<b>2</b>	+1	<b>4</b>	0	<b>4</b>	0	<b>4</b>	0

*1st column: EB 66 Autumn 2006*  
*2nd column: % change from EB 64 Autumn 2005*

	EL		ES		FR		IE		IT		CY		LV		LT		HU			
	EB	EB	EB	EB	EB	EB	EB	EB	EB	EB	EB	EB	EB	EB	EB	EB	EB	EB		
66.1	64.2	66.1	64.2	66.1	64.2	66.1	64.2	66.1	64.2	66.1	64.2	66.1	64.2	66.1	64.2	66.1	64.2	66.1	64.2	
(NATIONALITY) Government	<b>58</b>	+4	<b>60</b>	+5	<b>75</b>	+4	<b>79</b>	+4	<b>53</b>	-1	<b>47</b>	-3	<b>63</b>	+9	<b>52</b>	-1	<b>61</b>	+5	<b>61</b>	+5
Jointly within the EU	<b>42</b>	-3	<b>31</b>	-3	<b>23</b>	-4	<b>19</b>	-2	<b>43</b>	+2	<b>48</b>	-1	<b>34</b>	-9	<b>42</b>	+2	<b>35</b>	-5	<b>35</b>	-5
DK	<b>0</b>	-1	<b>9</b>	-2	<b>2</b>	0	<b>2</b>	-2	<b>5</b>	0	<b>5</b>	+4	<b>2</b>	-1	<b>5</b>	-2	<b>4</b>	0	<b>4</b>	0

*1re colonne : EB 66 automne 2006*  
*2ième colonne: % changement par rapport à EB 64 automne 2005*

	LU		MT		NL		AT		PL		PT		SI		SK		FI			
	EB	EB	EB	EB	EB	EB	EB	EB	EB	EB	EB	EB	EB	EB	EB	EB	EB	EB		
66.1	64.2	66.1	64.2	66.1	64.2	66.1	64.2	66.1	64.2	66.1	64.2	66.1	64.2	66.1	64.2	66.1	64.2	66.1	64.2	
Gouvernement (NATIONALITE)	<b>83</b>	+4	<b>64</b>	+4	<b>81</b>	+1	<b>69</b>	+2	<b>66</b>	+4	<b>64</b>	-2	<b>55</b>	-2	<b>67</b>	+4	<b>90</b>	+3	<b>90</b>	+3
En commun dans l'Union européenne	<b>14</b>	-5	<b>33</b>	-5	<b>19</b>	+1	<b>28</b>	-2	<b>31</b>	-4	<b>32</b>	+3	<b>44</b>	+3	<b>31</b>	-3	<b>9</b>	-3	<b>9</b>	-3
NSP	<b>3</b>	+1	<b>3</b>	+1	<b>0</b>	-1	<b>3</b>	0	<b>3</b>	-1	<b>4</b>	-1	<b>1</b>	-2	<b>1</b>	-1	<b>1</b>	0	<b>1</b>	0

*1st column: EB 66 Autumn 2006*  
*2nd column: % change from EB 64 Autumn 2005*

	SE		UK		BG		RO		HR		TR		
	EB	EB	EB	EB	EB	EB	EB	EB	EB	EB	EB	EB	
66.1	64.2	66.1	64.2	66.1	64.2	66.1	64.2	66.1	64.2	66.1	64.2	66.1	64.2
(NATIONALITY) Government	<b>83</b>	+2	<b>79</b>	-2	<b>71</b>	+2	<b>68</b>	+6	<b>61</b>	+7	<b>47</b>	-1	
Jointly within the EU	<b>15</b>	-3	<b>17</b>	+1	<b>23</b>	0	<b>24</b>	-5	<b>35</b>	-7	<b>48</b>	+6	
DK	<b>1</b>	0	<b>4</b>	+1	<b>6</b>	-2	<b>8</b>	0	<b>4</b>	0	<b>4</b>	-5	

QA24.8 Pour chacun des domaines suivants, pensez-vous que les décisions devraient être prises par le Gouvernement (NATIONALITE) ou qu'elles devraient être prises en commun au sein de l'Union européenne ?

Les retraites

QA24.8 For each of the following areas, do you think that decisions should be made by the (NATIONALITY) Government, or made jointly within the European Union?

Pensions

1re colonne : EB 66 automne 2006

2ième colonne: % changement par rapport à EB 64 automne 2005

	EU25		EU15		NMS		BE		CZ		DK		D-W		DE		D-E		EE	
	EB	EB	EB	EB	EB	EB	EB	EB	EB	EB	EB	EB	EB	EB	EB	EB	EB	EB	EB	EB
	66.1	64.2	66.1	66.1	66.1	64.2	66.1	64.2	66.1	64.2	66.1	64.2	66.1	64.2	66.1	64.2	66.1	64.2	66.1	64.2
Gouvernement (NATIONALITE)	<b>73</b>	-1	<b>76</b>	<b>63</b>	<b>79</b>	-1	<b>70</b>	-2	<b>94</b>	+3	<b>83</b>	-4	<b>83</b>	-4	<b>84</b>	-4	<b>71</b>	+9		
En commun dans l'Union européenne	<b>23</b>	+1	<b>21</b>	<b>35</b>	<b>20</b>	+1	<b>28</b>	+2	<b>5</b>	-1	<b>15</b>	+5	<b>15</b>	+4	<b>16</b>	+5	<b>25</b>	-9		
NSP	<b>3</b>	-1	<b>3</b>	<b>3</b>	<b>1</b>	0	<b>2</b>	0	<b>1</b>	-1	<b>2</b>	-1	<b>2</b>	0	<b>0</b>	-1	<b>4</b>	0		

1st column: EB 66 Autumn 2006

2nd column: % change from EB 64 Autumn 2005

	EL		ES		FR		IE		IT		CY		LV		LT		HU	
	EB	EB	EB	EB	EB	EB	EB	EB	EB	EB	EB	EB	EB	EB	EB	EB	EB	EB
	66.1	64.2	66.1	64.2	66.1	64.2	66.1	64.2	66.1	64.2	66.1	64.2	66.1	64.2	66.1	64.2	66.1	64.2
(NATIONALITY) Government	<b>60</b>	+6	<b>61</b>	+4	<b>79</b>	+1	<b>68</b>	0	<b>63</b>	0	<b>53</b>	-4	<b>61</b>	+5	<b>55</b>	-2	<b>69</b>	+4
Jointly within the EU	<b>40</b>	-5	<b>31</b>	-1	<b>18</b>	-1	<b>28</b>	+2	<b>32</b>	-1	<b>42</b>	+1	<b>37</b>	-4	<b>41</b>	+3	<b>28</b>	-4
DK	<b>0</b>	-1	<b>8</b>	-3	<b>3</b>	0	<b>5</b>	-1	<b>5</b>	+1	<b>5</b>	+3	<b>2</b>	-1	<b>4</b>	-1	<b>3</b>	0

1re colonne : EB 66 automne 2006

2ième colonne: % changement par rapport à EB 64 automne 2005

	LU		MT		NL		AT		PL		PT		SI		SK		FI	
	EB	EB	EB	EB	EB	EB	EB	EB	EB	EB	EB	EB	EB	EB	EB	EB	EB	EB
	66.1	64.2	66.1	64.2	66.1	64.2	66.1	64.2	66.1	64.2	66.1	64.2	66.1	64.2	66.1	64.2	66.1	64.2
Gouvernement (NATIONALITE)	<b>88</b>	-2	<b>69</b>	-3	<b>90</b>	+1	<b>80</b>	0	<b>57</b>	-9	<b>62</b>	0	<b>72</b>	0	<b>78</b>	+4	<b>92</b>	-2
En commun dans l'Union européenne	<b>10</b>	0	<b>27</b>	+1	<b>10</b>	0	<b>16</b>	0	<b>40</b>	+10	<b>35</b>	+2	<b>27</b>	+3	<b>20</b>	-4	<b>8</b>	+2
NSP	<b>2</b>	+1	<b>5</b>	+3	<b>1</b>	0	<b>4</b>	+1	<b>3</b>	-1	<b>3</b>	-2	<b>2</b>	-1	<b>2</b>	0	<b>1</b>	0

1st column: EB 66 Autumn 2006

2nd column: % change from EB 64 Autumn 2005

	SE		UK		BG		RO		HR		TR	
	EB	EB	EB	EB	EB	EB	EB	EB	EB	EB	EB	EB
	66.1	64.2	66.1	64.2	66.1	64.2	66.1	64.2	66.1	64.2	66.1	64.2
(NATIONALITY) Government	<b>95</b>	+2	<b>81</b>	+1	<b>65</b>	+1	<b>65</b>	0	<b>61</b>	+3	<b>54</b>	+7
Jointly within the EU	<b>3</b>	-2	<b>15</b>	-2	<b>29</b>	0	<b>27</b>	-1	<b>35</b>	-2	<b>41</b>	-3
DK	<b>2</b>	0	<b>4</b>	+1	<b>6</b>	-1	<b>8</b>	+1	<b>4</b>	0	<b>4</b>	-5

## Eurobarometer 66



QA24.9 Pour chacun des domaines suivants, pensez-vous que les décisions devraient être prises par le Gouvernement (NATIONALITE) ou qu'elles devraient être prises en commun au sein de l'Union européenne ?

La protection de l'environnement

QA24.9 For each of the following areas, do you think that decisions should be made by the (NATIONALITY) Government, or made jointly within the European Union?

Protecting the environment

1re colonne : EB 66 automne 2006		EU25		EU15		NMS		BE		CZ		DK		D-W		DE		D-E		EE	
2ième colonne: % changement par rapport à EB 64 automne 2005		EB	EB	EB	EB	EB	EB	EB	EB	EB	EB	EB	EB	EB	EB	EB	EB	EB	EB	EB	
Gouvernement (NATIONALITE)		66.1	64.2	66.1	66.1	66.1	64.2	66.1	64.2	66.1	64.2	66.1	64.2	66.1	64.2	66.1	64.2	66.1	64.2	66.1	64.2
En commun dans l'Union européenne		<b>32</b>	+2	<b>32</b>	<b>31</b>	<b>31</b>	+2	<b>33</b>	+3	<b>31</b>	-5	<b>23</b>	-8	<b>23</b>	-6	<b>21</b>	-2	<b>38</b>	+7		
NSP		<b>64</b>	-2	<b>64</b>	<b>67</b>	<b>68</b>	-2	<b>67</b>	-2	<b>68</b>	+5	<b>75</b>	+9	<b>76</b>	+8	<b>78</b>	+2	<b>58</b>	-7		
		<b>3</b>	-1	<b>4</b>	<b>2</b>	<b>1</b>	0	<b>1</b>	0	<b>1</b>	-1	<b>1</b>	-2	<b>1</b>	-1	<b>1</b>	0	<b>5</b>	+1		

1st column: EB 66 Autumn 2006		EL		ES		FR		IE		IT		CY		LV		LT		HU	
2nd column: % change from EB 64 Autumn 2005		EB	EB	EB	EB	EB	EB	EB	EB	EB	EB	EB	EB	EB	EB	EB	EB	EB	EB
(NATIONALITY) Government		66.1	64.2	66.1	64.2	66.1	64.2	66.1	64.2	66.1	64.2	66.1	64.2	66.1	64.2	66.1	64.2	66.1	64.2
Jointly within the EU		<b>36</b>	+8	<b>32</b>	+9	<b>29</b>	+3	<b>40</b>	+2	<b>36</b>	-1	<b>24</b>	+3	<b>47</b>	+12	<b>37</b>	+4	<b>27</b>	+9
DK		<b>64</b>	-7	<b>58</b>	-8	<b>69</b>	-2	<b>57</b>	0	<b>57</b>	-2	<b>73</b>	-5	<b>50</b>	-12	<b>58</b>	-3	<b>70</b>	-9
		<b>0</b>	0	<b>10</b>	-1	<b>2</b>	0	<b>3</b>	-1	<b>6</b>	+1	<b>3</b>	+2	<b>2</b>	-1	<b>5</b>	-1	<b>3</b>	0

1re colonne : EB 66 automne 2006		LU		MT		NL		AT		PL		PT		SI		SK		FI	
2ième colonne: % changement par rapport à EB 64 automne 2005		EB	EB	EB	EB	EB	EB	EB	EB	EB	EB	EB	EB	EB	EB	EB	EB	EB	EB
Gouvernement (NATIONALITE)		66.1	64.2	66.1	64.2	66.1	64.2	66.1	64.2	66.1	64.2	66.1	64.2	66.1	64.2	66.1	64.2	66.1	64.2
En commun dans l'Union européenne		<b>38</b>	+5	<b>35</b>	+4	<b>22</b>	+4	<b>50</b>	+9	<b>28</b>	+3	<b>37</b>	+4	<b>45</b>	+5	<b>42</b>	+5	<b>46</b>	-4
NSP		<b>59</b>	-6	<b>63</b>	-3	<b>77</b>	-4	<b>47</b>	-9	<b>69</b>	-3	<b>59</b>	-3	<b>54</b>	-3	<b>57</b>	-4	<b>54</b>	+5
		<b>3</b>	+1	<b>2</b>	0	<b>1</b>	0	<b>4</b>	+1	<b>2</b>	-1	<b>4</b>	-1	<b>1</b>	-2	<b>1</b>	-1	<b>1</b>	0

1st column: EB 66 Autumn 2006		SE		UK		BG		RO		HR		TR	
2nd column: % change from EB 64 Autumn 2005		EB	EB	EB	EB	EB	EB	EB	EB	EB	EB	EB	EB
(NATIONALITY) Government		66.1	64.2	66.1	64.2	66.1	64.2	66.1	64.2	66.1	64.2	66.1	64.2
Jointly within the EU		<b>33</b>	+2	<b>42</b>	+5	<b>43</b>	+10	<b>39</b>	+3	<b>51</b>	+12	<b>48</b>	+8
DK		<b>66</b>	-2	<b>55</b>	-5	<b>49</b>	-9	<b>53</b>	-1	<b>45</b>	-12	<b>47</b>	-2
		<b>1</b>	0	<b>4</b>	+1	<b>7</b>	-2	<b>9</b>	0	<b>3</b>	-1	<b>5</b>	-5

## Eurobarometer 66



QA24.10 Pour chacun des domaines suivants, pensez-vous que les décisions devraient être prises par le Gouvernement (NATIONALITE) ou qu'elles devraient être prises en commun au sein de l'Union européenne ?

La santé et la sécurité sociale

QA24.10 For each of the following areas, do you think that decisions should be made by the (NATIONALITY) Government, or made jointly within the European Union?

Health and social welfare

1re colonne : EB 66 automne 2006

2ième colonne: % changement par rapport à EB

64 automne 2005

Gouvernement (NATIONALITE)

En commun dans l'Union européenne

NSP

EU25	EU25	EU15	NMS	BE		CZ		DK		D-W		DE		D-E		EE	
EB	EB	EB	EB	EB	EB	EB	EB	EB	EB	EB	EB	EB	EB	EB	EB	EB	
66.1	64.2	66.1	66.1	66.1	64.2	66.1	64.2	66.1	64.2	66.1	64.2	66.1	64.2	66.1	64.2	66.1	64.2
<b>68</b>	+1	<b>70</b>	<b>58</b>	<b>72</b>	+2	<b>67</b>	0	<b>89</b>	+5	<b>73</b>	-4	<b>74</b>	-4	<b>76</b>	-8	<b>59</b>	+10
<b>29</b>	0	<b>27</b>	<b>40</b>	<b>28</b>	-1	<b>33</b>	+1	<b>9</b>	-5	<b>25</b>	+5	<b>25</b>	+5	<b>23</b>	+7	<b>37</b>	-11
<b>3</b>	-1	<b>3</b>	<b>2</b>	<b>1</b>	0	<b>0</b>	-1	<b>1</b>	-1	<b>2</b>	-1	<b>1</b>	-1	<b>1</b>	+1	<b>4</b>	0

1st column: EB 66 Autumn 2006

2nd column: % change from EB 64 Autumn 2005

(NATIONALITY) Government

Jointly within the EU

DK

EL		ES		FR		IE		IT		CY		LV		LT		HU	
EB	EB	EB	EB	EB	EB	EB	EB	EB	EB	EB	EB	EB	EB	EB	EB	EB	EB
66.1	64.2	66.1	64.2	66.1	64.2	66.1	64.2	66.1	64.2	66.1	64.2	66.1	64.2	66.1	64.2	66.1	64.2
<b>51</b>	+3	<b>61</b>	+8	<b>75</b>	+3	<b>71</b>	+3	<b>56</b>	+2	<b>30</b>	-5	<b>54</b>	+10	<b>45</b>	+2	<b>60</b>	+6
<b>49</b>	-3	<b>31</b>	-5	<b>22</b>	-3	<b>27</b>	-1	<b>39</b>	-2	<b>66</b>	+2	<b>44</b>	-10	<b>50</b>	-2	<b>37</b>	-6
<b>0</b>	0	<b>8</b>	-3	<b>3</b>	+1	<b>3</b>	-1	<b>5</b>	0	<b>4</b>	+3	<b>2</b>	0	<b>4</b>	-2	<b>3</b>	0

1re colonne : EB 66 automne 2006

2ième colonne: % changement par rapport à EB

64 automne 2005

Gouvernement (NATIONALITE)

En commun dans l'Union européenne

NSP

LU		MT		NL		AT		PL		PT		SI		SK		FI	
EB	EB	EB	EB	EB	EB	EB	EB	EB	EB	EB	EB	EB	EB	EB	EB	EB	EB
66.1	64.2	66.1	64.2	66.1	64.2	66.1	64.2	66.1	64.2	66.1	64.2	66.1	64.2	66.1	64.2	66.1	64.2
<b>76</b>	+5	<b>59</b>	-6	<b>80</b>	+4	<b>72</b>	-2	<b>54</b>	-7	<b>57</b>	-2	<b>69</b>	+3	<b>73</b>	+3	<b>89</b>	-2
<b>22</b>	-6	<b>36</b>	+4	<b>19</b>	-3	<b>25</b>	+2	<b>43</b>	+7	<b>40</b>	+4	<b>30</b>	-2	<b>26</b>	-2	<b>10</b>	+1
<b>2</b>	+1	<b>5</b>	+2	<b>1</b>	0	<b>3</b>	0	<b>3</b>	0	<b>3</b>	-2	<b>1</b>	-1	<b>1</b>	-1	<b>1</b>	+1

1st column: EB 66 Autumn 2006

2nd column: % change from EB 64 Autumn 2005

(NATIONALITY) Government

Jointly within the EU

DK

SE		UK		BG		RO		HR		TR	
EB	EB	EB	EB	EB	EB	EB	EB	EB	EB	EB	EB
66.1	64.2	66.1	64.2	66.1	64.2	66.1	64.2	66.1	64.2	66.1	64.2
<b>90</b>	+1	<b>76</b>	+3	<b>66</b>	+5	<b>55</b>	-2	<b>60</b>	+6	<b>45</b>	+7
<b>9</b>	-2	<b>21</b>	-3	<b>29</b>	-3	<b>37</b>	+1	<b>37</b>	-4	<b>51</b>	-1
<b>1</b>	0	<b>3</b>	0	<b>5</b>	-3	<b>8</b>	+1	<b>4</b>	0	<b>4</b>	-6



## Eurobarometer 66



QA24.11 Pour chacun des domaines suivants, pensez-vous que les décisions devraient être prises par le Gouvernement (NATIONALITE) ou qu'elles devraient être prises en commun au sein de l'Union européenne ?

L'agriculture et la pêche

QA24.11 For each of the following areas, do you think that decisions should be made by the (NATIONALITY) Government, or made jointly within the European Union?

Agriculture and fishery

1re colonne : EB 66 automne 2006

2ième colonne: % changement par rapport à EB 64 automne 2005

	EU25		EU15		NMS		BE		CZ		DK		D-W		DE		D-E		EE	
	EB	EB	EB	EB	EB	EB	EB	EB	EB	EB	EB	EB	EB	EB	EB	EB	EB	EB	EB	EB
Gouvernement (NATIONALITE)	66.1	64.2	66.1	66.1	66.1	64.2	66.1	64.2	66.1	64.2	66.1	64.2	66.1	64.2	66.1	64.2	66.1	64.2	66.1	64.2
En commun dans l'Union européenne	<b>45</b>	+2	<b>46</b>	<b>42</b>	<b>38</b>	+3	<b>61</b>	+12	<b>32</b>	-3	<b>38</b>	-3	<b>38</b>	-2	<b>38</b>	-1	<b>53</b>	+11	<b>42</b>	-9
NSP	<b>5</b>	-1	<b>6</b>	<b>3</b>	<b>1</b>	-1	<b>2</b>	-1	<b>2</b>	-1	<b>5</b>	0	<b>4</b>	-1	<b>3</b>	+1	<b>5</b>	-1		

1st column: EB 66 Autumn 2006

2nd column: % change from EB 64 Autumn 2005

	EL		ES		FR		IE		IT		CY		LV		LT		HU	
	EB	EB	EB	EB	EB	EB	EB	EB	EB	EB	EB	EB	EB	EB	EB	EB	EB	EB
(NATIONALITY) Government	66.1	64.2	66.1	64.2	66.1	64.2	66.1	64.2	66.1	64.2	66.1	64.2	66.1	64.2	66.1	64.2	66.1	64.2
Jointly within the EU	<b>49</b>	+7	<b>37</b>	+4	<b>48</b>	+6	<b>45</b>	+6	<b>46</b>	+4	<b>27</b>	+3	<b>52</b>	+15	<b>37</b>	+6	<b>40</b>	+3
DK	<b>51</b>	-6	<b>49</b>	-3	<b>47</b>	-5	<b>50</b>	-3	<b>46</b>	-5	<b>69</b>	-3	<b>46</b>	-13	<b>58</b>	-2	<b>56</b>	-2
	<b>0</b>	-1	<b>14</b>	-1	<b>5</b>	-1	<b>5</b>	-3	<b>8</b>	+1	<b>4</b>	0	<b>2</b>	-2	<b>6</b>	-2	<b>5</b>	0

1re colonne : EB 66 automne 2006

2ième colonne: % changement par rapport à EB 64 automne 2005

	LU		MT		NL		AT		PL		PT		SI		SK		FI	
	EB	EB	EB	EB	EB	EB	EB	EB	EB	EB	EB	EB	EB	EB	EB	EB	EB	EB
Gouvernement (NATIONALITE)	66.1	64.2	66.1	64.2	66.1	64.2	66.1	64.2	66.1	64.2	66.1	64.2	66.1	64.2	66.1	64.2	66.1	64.2
En commun dans l'Union européenne	<b>51</b>	+14	<b>45</b>	+4	<b>40</b>	+9	<b>57</b>	+5	<b>35</b>	-2	<b>48</b>	+5	<b>51</b>	+3	<b>58</b>	+13	<b>81</b>	0
NSP	<b>45</b>	-12	<b>49</b>	-5	<b>59</b>	-8	<b>38</b>	-5	<b>61</b>	+4	<b>49</b>	-3	<b>47</b>	-1	<b>40</b>	-11	<b>18</b>	0
	<b>4</b>	-2	<b>6</b>	+1	<b>1</b>	-1	<b>5</b>	0	<b>3</b>	-3	<b>3</b>	-2	<b>2</b>	-1	<b>2</b>	-2	<b>1</b>	0

1st column: EB 66 Autumn 2006

2nd column: % change from EB 64 Autumn 2005

	SE		UK		BG		RO		HR		TR	
	EB	EB	EB	EB	EB	EB	EB	EB	EB	EB	EB	EB
(NATIONALITY) Government	66.1	64.2	66.1	64.2	66.1	64.2	66.1	64.2	66.1	64.2	66.1	64.2
Jointly within the EU	<b>57</b>	+5	<b>59</b>	+1	<b>52</b>	0	<b>55</b>	+1	<b>71</b>	+9	<b>60</b>	+8
DK	<b>41</b>	-4	<b>35</b>	-1	<b>41</b>	+2	<b>35</b>	-3	<b>24</b>	-9	<b>35</b>	-2
	<b>3</b>	0	<b>6</b>	0	<b>7</b>	-3	<b>10</b>	+2	<b>5</b>	0	<b>5</b>	-6

## Eurobarometer 66



QA24.12 Pour chacun des domaines suivants, pensez-vous que les décisions devraient être prises par le Gouvernement (NATIONALITE) ou qu'elles devraient être prises en commun au sein de l'Union européenne ?

La protection des consommateurs

QA24.12 For each of the following areas, do you think that decisions should be made by the (NATIONALITY) Government, or made jointly within the European Union?

Consumer protection

1re colonne : EB 66 automne 2006		EU25		EU15		NMS		BE		CZ		DK		D-W		DE		D-E		EE	
2ième colonne: % changement par rapport à EB 64 automne 2005		EB	EB	EB	EB	EB	EB	EB	EB	EB	EB	EB	EB	EB	EB	EB	EB	EB	EB	EB	
Gouvernement (NATIONALITE)		66.1	64.2	66.1	66.1	66.1	64.2	66.1	64.2	66.1	64.2	66.1	64.2	66.1	64.2	66.1	64.2	66.1	64.2	66.1	64.2
En commun dans l'Union européenne		<b>49</b>	+2	<b>51</b>	<b>41</b>	<b>48</b>	+1	<b>44</b>	-3	<b>55</b>	+4	<b>43</b>	+3	<b>52</b>	+5	<b>45</b>	-5	<b>43</b>	-8	<b>64</b>	+12
NSP		<b>46</b>	-2	<b>44</b>	<b>54</b>	<b>52</b>	+1	<b>55</b>	+4	<b>43</b>	+3	<b>52</b>	+5	<b>53</b>	+6	<b>56</b>	+8	<b>29</b>	-12		
		<b>5</b>	0	<b>5</b>	<b>5</b>	<b>1</b>	0	<b>1</b>	-1	<b>2</b>	-1	<b>3</b>	0	<b>3</b>	0	<b>1</b>	0	<b>7</b>	0		

1st column: EB 66 Autumn 2006		EL		ES		FR		IE		IT		CY		LV		LT		HU	
2nd column: % change from EB 64 Autumn 2005		EB	EB	EB	EB	EB	EB	EB	EB	EB	EB	EB	EB	EB	EB	EB	EB	EB	EB
(NATIONALITY) Government		66.1	64.2	66.1	64.2	66.1	64.2	66.1	64.2	66.1	64.2	66.1	64.2	66.1	64.2	66.1	64.2	66.1	64.2
Jointly within the EU		<b>41</b>	+3	<b>45</b>	+9	<b>54</b>	+7	<b>41</b>	+1	<b>49</b>	+5	<b>30</b>	0	<b>48</b>	+9	<b>39</b>	+2	<b>47</b>	+8
DK		<b>59</b>	-3	<b>43</b>	-9	<b>42</b>	-8	<b>54</b>	0	<b>45</b>	-5	<b>65</b>	-3	<b>48</b>	-8	<b>49</b>	-4	<b>48</b>	-7
		<b>0</b>	0	<b>12</b>	0	<b>4</b>	+1	<b>5</b>	-1	<b>6</b>	0	<b>4</b>	+2	<b>4</b>	-1	<b>12</b>	+2	<b>5</b>	-1

1re colonne : EB 66 automne 2006		LU		MT		NL		AT		PL		PT		SI		SK		FI	
2ième colonne: % changement par rapport à EB 64 automne 2005		EB	EB	EB	EB	EB	EB	EB	EB	EB	EB	EB	EB	EB	EB	EB	EB	EB	EB
Gouvernement (NATIONALITE)		66.1	64.2	66.1	64.2	66.1	64.2	66.1	64.2	66.1	64.2	66.1	64.2	66.1	64.2	66.1	64.2	66.1	64.2
En commun dans l'Union européenne		<b>57</b>	+4	<b>49</b>	+5	<b>59</b>	+8	<b>60</b>	-1	<b>36</b>	-2	<b>49</b>	+4	<b>51</b>	-2	<b>50</b>	+3	<b>62</b>	-3
NSP		<b>39</b>	-4	<b>44</b>	-8	<b>40</b>	-7	<b>36</b>	0	<b>58</b>	+2	<b>47</b>	-3	<b>48</b>	+4	<b>49</b>	0	<b>37</b>	+3
		<b>4</b>	+1	<b>7</b>	+4	<b>1</b>	-1	<b>4</b>	0	<b>6</b>	0	<b>5</b>	0	<b>2</b>	-1	<b>2</b>	+1		

1st column: EB 66 Autumn 2006		SE		UK		BG		RO		HR		TR	
2nd column: % change from EB 64 Autumn 2005		EB	EB	EB	EB	EB	EB	EB	EB	EB	EB	EB	EB
(NATIONALITY) Government		66.1	64.2	66.1	64.2	66.1	64.2	66.1	64.2	66.1	64.2	66.1	64.2
Jointly within the EU		<b>64</b>	+5	<b>60</b>	+2	<b>53</b>	+2	<b>56</b>	+1	<b>56</b>	+9	<b>50</b>	+8
DK		<b>33</b>	-5	<b>33</b>	-5	<b>38</b>	+1	<b>34</b>	-2	<b>39</b>	-9	<b>46</b>	-1
		<b>2</b>	-1	<b>6</b>	+1	<b>9</b>	-3	<b>10</b>	+1	<b>5</b>	0	<b>4</b>	-7

## Eurobarometer 66



QA24.13 Pour chacun des domaines suivants, pensez-vous que les décisions devraient être prises par le Gouvernement (NATIONALITE) ou qu'elles devraient être prises en commun au sein de l'Union européenne ?

La recherche scientifique et technologique

QA24.13 For each of the following areas, do you think that decisions should be made by the (NATIONALITY) Government, or made jointly within the European Union?

Scientific and technological research

1re colonne : EB 66 automne 2006		EU25		EU15		NMS		BE		CZ		DK		D-W		DE		D-E		EE	
2ième colonne: % changement par rapport à EB 64 automne 2005		EB	EB	EB	EB	EB	EB	EB	EB	EB	EB	EB	EB	EB	EB	EB	EB	EB	EB	EB	
		66.1	64.2	66.1	66.1	66.1	64.2	66.1	64.2	66.1	64.2	66.1	64.2	66.1	64.2	66.1	64.2	66.1	64.2	66.1	64.2
Gouvernement (NATIONALITE)		<b>26</b>	0	<b>28</b>	<b>17</b>	<b>23</b>	+3	<b>22</b>	+4	<b>25</b>	-2	<b>31</b>	-8	<b>31</b>	-7	<b>29</b>	-5	<b>17</b>	+2	<b>17</b>	+2
En commun dans l'Union européenne		<b>70</b>	+1	<b>68</b>	<b>80</b>	<b>76</b>	-2	<b>76</b>	-3	<b>71</b>	+1	<b>66</b>	+8	<b>67</b>	+8	<b>68</b>	+3	<b>76</b>	-2	<b>76</b>	-2
NSP		<b>4</b>	-1	<b>5</b>	<b>3</b>	<b>1</b>	-1	<b>2</b>	-1	<b>4</b>	+1	<b>2</b>	-1	<b>2</b>	-1	<b>3</b>	+2	<b>7</b>	-1	<b>7</b>	-1

1st column: EB 66 Autumn 2006		EL		ES		FR		IE		IT		CY		LV		LT		HU	
2nd column: % change from EB 64 Autumn 2005		EB	EB	EB	EB	EB	EB	EB	EB	EB	EB	EB	EB	EB	EB	EB	EB	EB	EB
		66.1	64.2	66.1	64.2	66.1	64.2	66.1	64.2	66.1	64.2	66.1	64.2	66.1	64.2	66.1	64.2	66.1	64.2
(NATIONALITY) Government		<b>24</b>	+4	<b>24</b>	+4	<b>19</b>	-1	<b>20</b>	+3	<b>25</b>	0	<b>7</b>	+2	<b>17</b>	+1	<b>16</b>	-1	<b>19</b>	+4
Jointly within the EU		<b>76</b>	-3	<b>65</b>	-2	<b>78</b>	+1	<b>74</b>	0	<b>69</b>	-1	<b>89</b>	-3	<b>79</b>	0	<b>78</b>	+3	<b>76</b>	-3
DK		<b>0</b>	-1	<b>11</b>	-2	<b>4</b>	+1	<b>6</b>	-3	<b>6</b>	+1	<b>4</b>	+1	<b>3</b>	-2	<b>7</b>	-1	<b>4</b>	-2

1re colonne : EB 66 automne 2006		LU		MT		NL		AT		PL		PT		SI		SK		FI	
2ième colonne: % changement par rapport à EB 64 automne 2005		EB	EB	EB	EB	EB	EB	EB	EB	EB	EB	EB	EB	EB	EB	EB	EB	EB	EB
		66.1	64.2	66.1	64.2	66.1	64.2	66.1	64.2	66.1	64.2	66.1	64.2	66.1	64.2	66.1	64.2	66.1	64.2
Gouvernement (NATIONALITE)		<b>17</b>	+6	<b>13</b>	-2	<b>24</b>	+3	<b>39</b>	+6	<b>15</b>	-3	<b>23</b>	+1	<b>24</b>	-3	<b>15</b>	+1	<b>37</b>	0
En commun dans l'Union européenne		<b>79</b>	-8	<b>76</b>	-2	<b>75</b>	-2	<b>57</b>	-4	<b>82</b>	+4	<b>72</b>	+1	<b>75</b>	+5	<b>83</b>	0	<b>60</b>	0
NSP		<b>4</b>	+2	<b>11</b>	+3	<b>1</b>	-1	<b>4</b>	-2	<b>3</b>	-1	<b>5</b>	-2	<b>2</b>	-1	<b>2</b>	-1	<b>2</b>	-1

1st column: EB 66 Autumn 2006		SE		UK		BG		RO		HR		TR	
2nd column: % change from EB 64 Autumn 2005		EB	EB	EB	EB	EB	EB	EB	EB	EB	EB	EB	EB
		66.1	64.2	66.1	64.2	66.1	64.2	66.1	64.2	66.1	64.2	66.1	64.2
(NATIONALITY) Government		<b>30</b>	+2	<b>38</b>	+4	<b>18</b>	-2	<b>28</b>	0	<b>29</b>	+5	<b>42</b>	+8
Jointly within the EU		<b>67</b>	-3	<b>56</b>	-3	<b>73</b>	+9	<b>60</b>	-1	<b>67</b>	-4	<b>53</b>	-3
DK		<b>3</b>	+1	<b>6</b>	-1	<b>10</b>	-6	<b>12</b>	+1	<b>4</b>	-1	<b>5</b>	-6

## Eurobarometer 66



QA24.14 Pour chacun des domaines suivants, pensez-vous que les décisions devraient être prises par le Gouvernement (NATIONALITE) ou qu'elles devraient être prises en commun au sein de l'Union européenne ?

Le support des régions qui ont des difficultés économiques

QA24.14 For each of the following areas, do you think that decisions should be made by the (NATIONALITY) Government, or made jointly within the European Union?

Support for regions facing economic difficulties

1re colonne : EB 66 automne 2006

2ième colonne: % changement par rapport à EB 64 automne 2005

	EU25		EU15		NMS		BE		CZ		DK		D-W		DE		D-E		EE	
	EB	EB	EB	EB	EB	EB	EB	EB	EB	EB	EB	EB	EB	EB	EB	EB	EB	EB	EB	EB
Gouvernement (NATIONALITE)	66.1	64.2	66.1	66.1	66.1	64.2	66.1	64.2	66.1	64.2	66.1	64.2	66.1	64.2	66.1	64.2	66.1	64.2	66.1	64.2
En commun dans l'Union européenne	<b>38</b>	0	<b>40</b>	<b>28</b>	<b>31</b>	-3	<b>45</b>	-3	<b>35</b>	-1	<b>38</b>	-6	<b>38</b>	-6	<b>40</b>	-2	<b>29</b>	+1	<b>29</b>	+1
NSP	<b>57</b>	0	<b>55</b>	<b>69</b>	<b>67</b>	+2	<b>53</b>	+3	<b>60</b>	0	<b>58</b>	+6	<b>58</b>	+5	<b>58</b>	0	<b>64</b>	-2	<b>64</b>	-2
	<b>5</b>	0	<b>5</b>	<b>3</b>	<b>2</b>	0	<b>2</b>	-1	<b>5</b>	+1	<b>4</b>	0	<b>3</b>	0	<b>2</b>	+1	<b>7</b>	0	<b>7</b>	0

1st column: EB 66 Autumn 2006

2nd column: % change from EB 64 Autumn 2005

	EL		ES		FR		IE		IT		CY		LV		LT		HU	
	EB	EB	EB	EB	EB	EB	EB	EB	EB	EB	EB	EB	EB	EB	EB	EB	EB	EB
(NATIONALITY) Government	66.1	64.2	66.1	64.2	66.1	64.2	66.1	64.2	66.1	64.2	66.1	64.2	66.1	64.2	66.1	64.2	66.1	64.2
Jointly within the EU	<b>34</b>	+2	<b>30</b>	+4	<b>55</b>	+2	<b>20</b>	0	<b>42</b>	-4	<b>13</b>	-3	<b>25</b>	+3	<b>19</b>	-3	<b>29</b>	+4
DK	<b>66</b>	-2	<b>60</b>	-2	<b>41</b>	-3	<b>73</b>	+1	<b>51</b>	+4	<b>82</b>	+3	<b>72</b>	-3	<b>75</b>	+5	<b>67</b>	-3
	<b>0</b>	0	<b>10</b>	-3	<b>4</b>	+1	<b>7</b>	-2	<b>7</b>	+1	<b>5</b>	0	<b>3</b>	0	<b>6</b>	-1	<b>4</b>	-1

1re colonne : EB 66 automne 2006

2ième colonne: % changement par rapport à EB 64 automne 2005

	LU		MT		NL		AT		PL		PT		SI		SK		FI	
	EB	EB	EB	EB	EB	EB	EB	EB	EB	EB	EB	EB	EB	EB	EB	EB	EB	EB
Gouvernement (NATIONALITE)	66.1	64.2	66.1	64.2	66.1	64.2	66.1	64.2	66.1	64.2	66.1	64.2	66.1	64.2	66.1	64.2	66.1	64.2
En commun dans l'Union européenne	<b>20</b>	+4	<b>11</b>	-4	<b>21</b>	+5	<b>43</b>	+1	<b>23</b>	-5	<b>26</b>	0	<b>34</b>	-4	<b>30</b>	+1	<b>43</b>	0
NSP	<b>76</b>	-4	<b>79</b>	+2	<b>78</b>	-4	<b>53</b>	-1	<b>74</b>	+7	<b>70</b>	+2	<b>63</b>	+4	<b>68</b>	0	<b>53</b>	-2
	<b>4</b>	0	<b>10</b>	+2	<b>1</b>	0	<b>4</b>	-1	<b>3</b>	-2	<b>5</b>	-1	<b>3</b>	0	<b>2</b>	-1	<b>3</b>	+1

1st column: EB 66 Autumn 2006

2nd column: % change from EB 64 Autumn 2005

	SE		UK		BG		RO		HR		TR	
	EB	EB	EB	EB	EB	EB	EB	EB	EB	EB	EB	EB
(NATIONALITY) Government	66.1	64.2	66.1	64.2	66.1	64.2	66.1	64.2	66.1	64.2	66.1	64.2
Jointly within the EU	<b>29</b>	-4	<b>44</b>	+5	<b>24</b>	0	<b>22</b>	+1	<b>27</b>	+2	<b>42</b>	+6
DK	<b>68</b>	+5	<b>48</b>	-7	<b>69</b>	+3	<b>64</b>	-2	<b>67</b>	-4	<b>54</b>	+1
	<b>3</b>	-1	<b>8</b>	+3	<b>8</b>	-3	<b>14</b>	+2	<b>6</b>	+1	<b>5</b>	-6

## Eurobarometer 66



QA24.15 Pour chacun des domaines suivants, pensez-vous que les décisions devraient être prises par le Gouvernement (NATIONALITE) ou qu'elles devraient être prises en commun au sein de l'Union européenne ?

L'énergie

QA24.15 For each of the following areas, do you think that decisions should be made by the (NATIONALITY) Government, or made jointly within the European Union?

Energy

*1re colonne : EB 66 automne 2006*  
*2ième colonne: % changement par rapport à EB 64 automne 2005*

	EU25		EU15		NMS		BE		CZ		DK		D-W		DE		D-E		EE	
	EB	EB	EB	EB	EB	EB	EB	EB	EB	EB	EB	EB	EB	EB	EB	EB	EB	EB	EB	EB
Gouvernement (NATIONALITE)	66.1	64.2	66.1	66.1	66.1	64.2	66.1	64.2	66.1	64.2	66.1	64.2	66.1	64.2	66.1	64.2	66.1	64.2	66.1	64.2
En commun dans l'Union européenne	<b>36</b>	0	<b>36</b>	<b>36</b>	<b>31</b>	-2	<b>46</b>	-4	<b>32</b>	-6	<b>33</b>	-9	<b>32</b>	-9	<b>30</b>	-8	<b>37</b>	-1	<b>37</b>	-1
NSP	<b>60</b>	+1	<b>60</b>	<b>61</b>	<b>67</b>	+3	<b>51</b>	+3	<b>65</b>	+7	<b>65</b>	+10	<b>66</b>	+10	<b>68</b>	+7	<b>56</b>	+2	<b>56</b>	+2
	<b>4</b>	-2	<b>5</b>	<b>3</b>	<b>1</b>	-1	<b>2</b>	0	<b>3</b>	-1	<b>2</b>	-1	<b>2</b>	-1	<b>2</b>	+1	<b>7</b>	-1	<b>7</b>	-1

*1st column: EB 66 Autumn 2006*  
*2nd column: % change from EB 64 Autumn 2005*

	EL		ES		FR		IE		IT		CY		LV		LT		HU	
	EB	EB	EB	EB	EB	EB	EB	EB	EB	EB	EB	EB	EB	EB	EB	EB	EB	EB
(NATIONALITY) Government	66.1	64.2	66.1	64.2	66.1	64.2	66.1	64.2	66.1	64.2	66.1	64.2	66.1	64.2	66.1	64.2	66.1	64.2
Jointly within the EU	<b>30</b>	+2	<b>33</b>	+10	<b>29</b>	+3	<b>32</b>	+5	<b>31</b>	+1	<b>12</b>	-1	<b>28</b>	+4	<b>30</b>	0	<b>27</b>	-2
DK	<b>70</b>	0	<b>55</b>	-7	<b>67</b>	-1	<b>65</b>	0	<b>64</b>	0	<b>84</b>	+6	<b>69</b>	-1	<b>64</b>	+3	<b>68</b>	+3
	<b>1</b>	-1	<b>12</b>	-3	<b>4</b>	-2	<b>3</b>	-5	<b>5</b>	-1	<b>4</b>	-5	<b>3</b>	-2	<b>6</b>	-3	<b>4</b>	-2

*1re colonne : EB 66 automne 2006*  
*2ième colonne: % changement par rapport à EB 64 automne 2005*

	LU		MT		NL		AT		PL		PT		SI		SK		FI	
	EB	EB	EB	EB	EB	EB	EB	EB	EB	EB	EB	EB	EB	EB	EB	EB	EB	EB
Gouvernement (NATIONALITE)	66.1	64.2	66.1	64.2	66.1	64.2	66.1	64.2	66.1	64.2	66.1	64.2	66.1	64.2	66.1	64.2	66.1	64.2
En commun dans l'Union européenne	<b>29</b>	+5	<b>23</b>	-1	<b>39</b>	+1	<b>54</b>	+4	<b>35</b>	-5	<b>37</b>	+12	<b>39</b>	-1	<b>46</b>	+9	<b>57</b>	-3
NSP	<b>67</b>	-6	<b>72</b>	+5	<b>60</b>	0	<b>41</b>	-3	<b>62</b>	+10	<b>58</b>	-9	<b>60</b>	+3	<b>52</b>	-7	<b>42</b>	+4
	<b>4</b>	+1	<b>5</b>	-4	<b>1</b>	-1	<b>5</b>	0	<b>4</b>	-4	<b>5</b>	-3	<b>1</b>	-2	<b>2</b>	-1	<b>1</b>	-1

*1st column: EB 66 Autumn 2006*  
*2nd column: % change from EB 64 Autumn 2005*

	SE		UK		BG		RO		HR		TR	
	EB	EB	EB	EB	EB	EB	EB	EB	EB	EB	EB	EB
(NATIONALITY) Government	66.1	64.2	66.1	64.2	66.1	64.2	66.1	64.2	66.1	64.2	66.1	64.2
Jointly within the EU	<b>48</b>	+3	<b>51</b>	+5	<b>42</b>	-3	<b>42</b>	+8	<b>36</b>	+5	<b>49</b>	+9
DK	<b>50</b>	-2	<b>44</b>	-4	<b>48</b>	+5	<b>47</b>	-6	<b>58</b>	-5	<b>46</b>	-2
	<b>2</b>	0	<b>4</b>	-1	<b>10</b>	-2	<b>12</b>	-2	<b>6</b>	-1	<b>5</b>	-7

## Eurobarometer 66



QA24.16 Pour chacun des domaines suivants, pensez-vous que les décisions devraient être prises par le Gouvernement (NATIONALITE) ou qu'elles devraient être prises en commun au sein de l'Union européenne ?

La concurrence

QA24.16 For each of the following areas, do you think that decisions should be made by the (NATIONALITY) Government, or made jointly within the European Union?

Competition

1re colonne : EB 66 automne 2006

2ième colonne: % changement par rapport à EB 64 automne 2005

	EU25		EU15		NMS		BE		CZ		DK		D-W		DE		D-E		EE	
	EB	EB	EB	EB	EB	EB	EB	EB	EB	EB	EB	EB	EB	EB	EB	EB	EB	EB	EB	EB
Gouvernement (NATIONALITE)	66.1	64.2	66.1	66.1	66.1	64.2	66.1	64.2	66.1	64.2	66.1	64.2	66.1	64.2	66.1	64.2	66.1	64.2	66.1	64.2
En commun dans l'Union européenne	<b>37</b>	+3	<b>37</b>	<b>35</b>	<b>32</b>	+1	<b>49</b>	+7	<b>30</b>	-2	<b>36</b>	-4	<b>35</b>	-5	<b>32</b>	-8	<b>40</b>	+11	<b>48</b>	-6
NSP	<b>54</b>	-2	<b>53</b>	<b>57</b>	<b>65</b>	-1	<b>47</b>	-5	<b>63</b>	+4	<b>55</b>	+2	<b>57</b>	+3	<b>62</b>	+5	<b>48</b>	-6	<b>12</b>	-4
	<b>9</b>	-1	<b>10</b>	<b>8</b>	<b>2</b>	0	<b>4</b>	-2	<b>7</b>	-1	<b>9</b>	+3	<b>8</b>	+2	<b>5</b>	+2	<b>12</b>	-4		

1st column: EB 66 Autumn 2006

2nd column: % change from EB 64 Autumn 2005

	EL		ES		FR		IE		IT		CY		LV		LT		HU	
	EB	EB	EB	EB	EB	EB	EB	EB	EB	EB	EB	EB	EB	EB	EB	EB	EB	EB
(NATIONALITY) Government	66.1	64.2	66.1	64.2	66.1	64.2	66.1	64.2	66.1	64.2	66.1	64.2	66.1	64.2	66.1	64.2	66.1	64.2
Jointly within the EU	<b>40</b>	+3	<b>32</b>	+8	<b>33</b>	+5	<b>31</b>	+4	<b>35</b>	+1	<b>22</b>	+6	<b>34</b>	+4	<b>29</b>	+1	<b>28</b>	+6
DK	<b>60</b>	0	<b>50</b>	-6	<b>60</b>	-5	<b>61</b>	0	<b>55</b>	-5	<b>71</b>	-3	<b>56</b>	-5	<b>57</b>	+1	<b>63</b>	-4
	<b>1</b>	-3	<b>19</b>	-2	<b>7</b>	0	<b>7</b>	-5	<b>9</b>	+3	<b>8</b>	-2	<b>10</b>	+1	<b>13</b>	-3	<b>10</b>	-2

1re colonne : EB 66 automne 2006

2ième colonne: % changement par rapport à EB 64 automne 2005

	LU		MT		NL		AT		PL		PT		SI		SK		FI	
	EB	EB	EB	EB	EB	EB	EB	EB	EB	EB	EB	EB	EB	EB	EB	EB	EB	EB
Gouvernement (NATIONALITE)	66.1	64.2	66.1	64.2	66.1	64.2	66.1	64.2	66.1	64.2	66.1	64.2	66.1	64.2	66.1	64.2	66.1	64.2
En commun dans l'Union européenne	<b>30</b>	+2	<b>35</b>	+7	<b>31</b>	+1	<b>44</b>	+3	<b>32</b>	-1	<b>38</b>	+8	<b>36</b>	-2	<b>38</b>	+5	<b>49</b>	0
NSP	<b>59</b>	-3	<b>56</b>	-4	<b>65</b>	-2	<b>48</b>	0	<b>59</b>	+4	<b>54</b>	-7	<b>54</b>	+5	<b>56</b>	-3	<b>47</b>	0
	<b>11</b>	+1	<b>9</b>	-3	<b>4</b>	0	<b>7</b>	-4	<b>8</b>	-4	<b>8</b>	-1	<b>10</b>	-3	<b>6</b>	-2	<b>4</b>	0

1st column: EB 66 Autumn 2006

2nd column: % change from EB 64 Autumn 2005

	SE		UK		BG		RO		HR		TR	
	EB	EB	EB	EB	EB	EB	EB	EB	EB	EB	EB	EB
(NATIONALITY) Government	66.1	64.2	66.1	64.2	66.1	64.2	66.1	64.2	66.1	64.2	66.1	64.2
Jointly within the EU	<b>43</b>	+9	<b>49</b>	+7	<b>35</b>	+4	<b>35</b>	+3	<b>38</b>	+3	<b>51</b>	+10
DK	<b>51</b>	-7	<b>36</b>	-6	<b>52</b>	+4	<b>47</b>	-5	<b>55</b>	-2	<b>42</b>	-5
	<b>6</b>	-2	<b>14</b>	-3	<b>13</b>	-8	<b>17</b>	+1	<b>8</b>	+1	<b>7</b>	-6

## Eurobarometer 66



QA25.1 Quelle est votre opinion sur chacune des propositions suivantes ? Veuillez me dire, pour chaque proposition, si vous êtes pour ou si vous êtes contre.

Une union monétaire européenne avec une seule monnaie, l'euro

QA25.1 What is your opinion on each of the following statements? Please tell me for each statement, whether you are for it or against it.

A European Monetary Union with one single currency, the euro

1re colonne : EB 66 automne 2006

2ième colonne : % changement par rapport à EB 65 printemps 2006

	EU25		EU15		NMS		BE		CZ		DK		D-W		DE		D-E		EE	
	EB	EB	EB	EB	EB	EB	EB	EB	EB	EB	EB	EB	EB	EB	EB	EB	EB	EB	EB	EB
	66.1	65.2	66.1	66.1	66.1	65.2	66.1	65.2	66.1	65.2	66.1	65.2	66.1	65.2	66.1	65.2	66.1	65.2	66.1	65.2
Pour	<b>60</b>	+1	<b>61</b>	<b>57</b>	<b>85</b>	+3	<b>60</b>	+3	<b>53</b>	+3	<b>67</b>	+3	<b>66</b>	+3	<b>64</b>	+2	<b>49</b>	+1	<b>44</b>	+2
Contre	<b>33</b>	-1	<b>33</b>	<b>34</b>	<b>15</b>	-2	<b>36</b>	0	<b>43</b>	-2	<b>29</b>	-4	<b>30</b>	-4	<b>34</b>	-3	<b>44</b>	+2	<b>44</b>	+2
NSP	<b>6</b>	-1	<b>6</b>	<b>9</b>	<b>1</b>	0	<b>4</b>	-3	<b>3</b>	-3	<b>4</b>	+1	<b>4</b>	+1	<b>2</b>	0	<b>2</b>	0	<b>8</b>	-2

1st column: EB 66 Autumn 2006

2nd column: % change from EB 65 Spring 2006

	EL		ES		FR		IE		IT		CY		CY (tcc)		LV		LT	
	EB	EB	EB	EB	EB	EB	EB	EB	EB	EB	EB	EB	EB	EB	EB	EB	EB	EB
	66.1	65.2	66.1	65.2	66.1	65.2	66.1	65.2	66.1	65.2	66.1	65.2	66.1	65.2	66.1	65.2	66.1	65.2
For	<b>49</b>	-2	<b>64</b>	+4	<b>76</b>	+6	<b>87</b>	+2	<b>64</b>	-2	<b>43</b>	-3	<b>48</b>	-11	<b>53</b>	+7	<b>55</b>	+9
Against	<b>50</b>	+2	<b>28</b>	+1	<b>21</b>	-5	<b>9</b>	-1	<b>28</b>	+4	<b>48</b>	+1	<b>30</b>	+1	<b>38</b>	-5	<b>36</b>	-4
DK	<b>0</b>	-1	<b>8</b>	-5	<b>3</b>	-1	<b>4</b>	-1	<b>9</b>	-1	<b>9</b>	+2	<b>22</b>	+10	<b>8</b>	-3	<b>9</b>	-5

1re colonne : EB 66 automne 2006

2ième colonne : % changement par rapport à EB 65 printemps 2006

	HU		LU		MT		NL		AT		PL		PT		SI		SK	
	EB	EB	EB	EB	EB	EB	EB	EB	EB	EB	EB	EB	EB	EB	EB	EB	EB	EB
	66.1	65.2	66.1	65.2	66.1	65.2	66.1	65.2	66.1	65.2	66.1	65.2	66.1	65.2	66.1	65.2	66.1	65.2
Pour	<b>61</b>	-5	<b>84</b>	+3	<b>55</b>	+8	<b>73</b>	+3	<b>67</b>	+7	<b>52</b>	-2	<b>63</b>	+6	<b>83</b>	+1	<b>65</b>	+2
Contre	<b>24</b>	+2	<b>15</b>	-3	<b>30</b>	-10	<b>24</b>	-4	<b>23</b>	-6	<b>37</b>	+2	<b>32</b>	+3	<b>14</b>	-1	<b>30</b>	-1
NSP	<b>15</b>	+2	<b>2</b>	0	<b>16</b>	+3	<b>2</b>	-1	<b>9</b>	-2	<b>11</b>	+1	<b>5</b>	-9	<b>3</b>	-1	<b>5</b>	-1

1st column: EB 66 Autumn 2006

2nd column: % change from EB 65 Spring 2006

	FI		SE		UK		BG		RO		HR		TR	
	EB	EB	EB	EB	EB	EB	EB	EB	EB	EB	EB	EB	EB	EB
	66.1	65.2	66.1	65.2	66.1	65.2	66.1	65.2	66.1	65.2	66.1	65.2	66.1	65.2
For	<b>78</b>	+3	<b>51</b>	+1	<b>29</b>	+1	<b>66</b>	+4	<b>70</b>	+5	<b>63</b>	+4	<b>40</b>	+6
Against	<b>20</b>	-5	<b>46</b>	0	<b>62</b>	-1	<b>17</b>	0	<b>14</b>	-2	<b>30</b>	-1	<b>41</b>	-4
DK	<b>2</b>	+1	<b>3</b>	-2	<b>8</b>	-1	<b>17</b>	-4	<b>16</b>	-3	<b>7</b>	-2	<b>18</b>	-3

## Eurobarometer 66



QA25.2 Quelle est votre opinion sur chacune des propositions suivantes ? Veuillez me dire, pour chaque proposition, si vous êtes pour ou si vous êtes contre.

Une politique étrangère commune aux pays de l'UE vis-à-vis des autres pays

QA25.2 What is your opinion on each of the following statements? Please tell me for each statement, whether you are for it or against it.

A common foreign policy among the Member States of the EU, towards other countries

1re colonne : EB 66 automne 2006

2ième colonne : % changement par rapport à EB 65 printemps 2006

	EU25		EU15		NMS		BE		CZ		DK		D-W		DE		D-E		EE	
	EB	EB	EB	EB	EB	EB	EB	EB	EB	EB	EB	EB	EB	EB	EB	EB	EB	EB	EB	EB
	66.1	65.2	66.1	66.1	66.1	65.2	66.1	65.2	66.1	65.2	66.1	65.2	66.1	65.2	66.1	65.2	66.1	65.2	66.1	65.2
Pour	<b>68</b>	+1	<b>66</b>	+5	<b>75</b>	+2	<b>74</b>	-2	<b>68</b>	0	<b>62</b>	+1	<b>76</b>	-4	<b>77</b>	-4	<b>80</b>	-5	<b>67</b>	+5
Contre	<b>21</b>	0	<b>22</b>	0	<b>16</b>	+2	<b>23</b>	+2	<b>26</b>	+3	<b>31</b>	0	<b>17</b>	+2	<b>16</b>	+1	<b>14</b>	+2	<b>18</b>	-2
NSP	<b>11</b>	-1	<b>12</b>	-1	<b>9</b>	0	<b>3</b>	0	<b>6</b>	-2	<b>7</b>	-1	<b>7</b>	+2	<b>7</b>	+2	<b>6</b>	+3	<b>15</b>	-3

1st column: EB 66 Autumn 2006

2nd column: % change from EB 65 Spring 2006

	EL		ES		FR		IE		IT		CY		CY (tcc)		LV		LT	
	EB	EB	EB	EB	EB	EB	EB	EB	EB	EB	EB	EB	EB	EB	EB	EB	EB	EB
	66.1	65.2	66.1	65.2	66.1	65.2	66.1	65.2	66.1	65.2	66.1	65.2	66.1	65.2	66.1	65.2	66.1	65.2
For	<b>80</b>	+3	<b>65</b>	+1	<b>70</b>	+5	<b>59</b>	-5	<b>70</b>	+2	<b>78</b>	+2	<b>48</b>	-8	<b>73</b>	+9	<b>73</b>	+10
Against	<b>19</b>	-3	<b>14</b>	+2	<b>23</b>	-3	<b>20</b>	+5	<b>16</b>	0	<b>13</b>	+3	<b>30</b>	+5	<b>15</b>	-4	<b>11</b>	-1
DK	<b>1</b>	0	<b>21</b>	-3	<b>8</b>	-1	<b>21</b>	+1	<b>14</b>	-2	<b>10</b>	-4	<b>22</b>	+3	<b>12</b>	-5	<b>16</b>	-9

1re colonne : EB 66 automne 2006

2ième colonne : % changement par rapport à EB 65 printemps 2006

	HU		LU		MT		NL		AT		PL		PT		SI		SK	
	EB	EB	EB	EB	EB	EB	EB	EB	EB	EB	EB	EB	EB	EB	EB	EB	EB	EB
	66.1	65.2	66.1	65.2	66.1	65.2	66.1	65.2	66.1	65.2	66.1	65.2	66.1	65.2	66.1	65.2	66.1	65.2
Pour	<b>73</b>	-2	<b>72</b>	+5	<b>55</b>	+8	<b>68</b>	+5	<b>63</b>	+4	<b>78</b>	+1	<b>59</b>	+7	<b>80</b>	+4	<b>74</b>	+3
Contre	<b>13</b>	+1	<b>18</b>	-1	<b>20</b>	-5	<b>27</b>	-2	<b>24</b>	-5	<b>14</b>	+1	<b>19</b>	+3	<b>16</b>	+1	<b>20</b>	-1
NSP	<b>14</b>	+1	<b>10</b>	-4	<b>25</b>	-3	<b>5</b>	-2	<b>13</b>	+1	<b>9</b>	-1	<b>22</b>	-10	<b>4</b>	-5	<b>6</b>	-2

1st column: EB 66 Autumn 2006

2nd column: % change from EB 65 Spring 2006

	FI		SE		UK		BG		RO		HR		TR	
	EB	EB	EB	EB	EB	EB	EB	EB	EB	EB	EB	EB	EB	EB
	66.1	65.2	66.1	65.2	66.1	65.2	66.1	65.2	66.1	65.2	66.1	65.2	66.1	65.2
For	<b>61</b>	+5	<b>51</b>	+1	<b>48</b>	-2	<b>70</b>	+3	<b>70</b>	+3	<b>65</b>	-1	<b>39</b>	-2
Against	<b>34</b>	-2	<b>40</b>	+1	<b>35</b>	+2	<b>11</b>	0	<b>11</b>	+2	<b>25</b>	+3	<b>41</b>	+8
DK	<b>6</b>	-1	<b>9</b>	-1	<b>17</b>	0	<b>19</b>	-3	<b>19</b>	-5	<b>10</b>	-2	<b>21</b>	-5





## Eurobarometer 66



QA25.4 Quelle est votre opinion sur chacune des propositions suivantes ? Veuillez me dire, pour chaque proposition, si vous êtes pour ou si vous êtes contre.

L'élargissement de l'UE à d'autres pays dans les années à venir

QA25.4 What is your opinion on each of the following statements? Please tell me for each statement, whether you are for it or against it.

Further enlargement of the EU to include other countries in future years

		EU25		EU15		NMS		BE		CZ		DK		D-W		DE		D-E		EE	
		EB	EB	EB	EB	EB	EB	EB	EB	EB	EB	EB	EB	EB	EB	EB	EB	EB	EB	EB	EB
1re colonne : EB 66 automne 2006		66.1	65.2	66.1	66.1	66.1	65.2	66.1	65.2	66.1	65.2	66.1	65.2	66.1	65.2	66.1	65.2	66.1	65.2	66.1	65.2
2ième colonne: % changement par rapport à EB 65 printemps 2006																					
Pour		<b>46</b>	+1	<b>41</b>	<b>72</b>	<b>46</b>	+1	<b>65</b>	+7	<b>48</b>	-3	<b>29</b>	+2	<b>30</b>	+2	<b>34</b>	+2	<b>59</b>	+9	<b>26</b>	-6
Contre		<b>42</b>	0	<b>47</b>	<b>18</b>	<b>51</b>	-2	<b>28</b>	-4	<b>46</b>	+4	<b>65</b>	-1	<b>64</b>	-2	<b>60</b>	-2	<b>60</b>	-2	<b>26</b>	-6
NSP		<b>12</b>	-1	<b>12</b>	<b>11</b>	<b>2</b>	0	<b>7</b>	-4	<b>6</b>	0	<b>6</b>	0	<b>6</b>	0	<b>6</b>	+1	<b>15</b>	-4		

		EL		ES		FR		IE		IT		CY		CY (tcc)		LV		LT	
		EB	EB	EB	EB	EB	EB	EB	EB	EB	EB	EB	EB	EB	EB	EB	EB	EB	EB
1st column: EB 66 Autumn 2006		66.1	65.2	66.1	65.2	66.1	65.2	66.1	65.2	66.1	65.2	66.1	65.2	66.1	65.2	66.1	65.2	66.1	65.2
2nd column: % change from EB 65 Spring 2006																			
For		<b>71</b>	+15	<b>51</b>	-4	<b>34</b>	+3	<b>48</b>	+3	<b>47</b>	-1	<b>66</b>	+8	<b>54</b>	-11	<b>63</b>	+9	<b>68</b>	+8
Against		<b>28</b>	-14	<b>21</b>	+6	<b>58</b>	-4	<b>31</b>	+2	<b>36</b>	+4	<b>18</b>	-3	<b>26</b>	+9	<b>26</b>	-4	<b>18</b>	-2
DK		<b>1</b>	-1	<b>28</b>	-1	<b>7</b>	0	<b>22</b>	-4	<b>17</b>	-3	<b>17</b>	-3	<b>20</b>	+1	<b>11</b>	-5	<b>14</b>	-6

		HU		LU		MT		NL		AT		PL		PT		SI		SK	
		EB	EB	EB	EB	EB	EB	EB	EB	EB	EB	EB	EB	EB	EB	EB	EB	EB	EB
1re colonne : EB 66 automne 2006		66.1	65.2	66.1	65.2	66.1	65.2	66.1	65.2	66.1	65.2	66.1	65.2	66.1	65.2	66.1	65.2	66.1	65.2
2ième colonne: % changement par rapport à EB 65 printemps 2006																			
Pour		<b>65</b>	+6	<b>32</b>	+5	<b>66</b>	+10	<b>45</b>	+2	<b>31</b>	+4	<b>76</b>	+4	<b>54</b>	+7	<b>74</b>	+1	<b>69</b>	+11
Contre		<b>22</b>	-4	<b>64</b>	-1	<b>16</b>	-2	<b>48</b>	-2	<b>57</b>	-4	<b>12</b>	-4	<b>28</b>	+3	<b>21</b>	0	<b>21</b>	-4
NSP		<b>13</b>	-3	<b>4</b>	-4	<b>19</b>	-6	<b>7</b>	0	<b>11</b>	-1	<b>11</b>	0	<b>18</b>	-10	<b>4</b>	-2	<b>11</b>	-6

		FI		SE		UK		BG		RO		HR		TR	
		EB	EB	EB	EB	EB	EB	EB	EB	EB	EB	EB	EB	EB	EB
1st column: EB 66 Autumn 2006		66.1	65.2	66.1	65.2	66.1	65.2	66.1	65.2	66.1	65.2	66.1	65.2	66.1	65.2
2nd column: % change from EB 65 Spring 2006															
For		<b>43</b>	+8	<b>53</b>	+4	<b>36</b>	-8	<b>67</b>	+5	<b>68</b>	-1	<b>64</b>	0	<b>50</b>	+5
Against		<b>52</b>	-8	<b>37</b>	-2	<b>51</b>	+9	<b>11</b>	+3	<b>9</b>	+4	<b>22</b>	+1	<b>29</b>	0
DK		<b>4</b>	-2	<b>10</b>	-2	<b>13</b>	-1	<b>22</b>	-8	<b>23</b>	-3	<b>14</b>	-1	<b>21</b>	-4

## Eurobarometer 66



QA25.5 Quelle est votre opinion sur chacune des propositions suivantes ? Veuillez me dire, pour chaque proposition, si vous êtes pour ou si vous êtes contre.

Une constitution pour l'UE

QA25.5 What is your opinion on each of the following statements? Please tell me for each statement, whether you are for it or against it.

A constitution for the EU

1re colonne : EB 66 automne 2006

2ième colonne: % changement par rapport à EB 65 printemps 2006

	EU25		EU15		NMS		BE		CZ		DK		D-W		DE		D-E		EE	
	EB	EB	EB	EB	EB	EB	EB	EB	EB	EB	EB	EB	EB	EB	EB	EB	EB	EB	EB	EB
Pour	66.1	65.2	66.1	66.1	66.1	65.2	66.1	65.2	66.1	65.2	66.1	65.2	66.1	65.2	66.1	65.2	66.1	65.2	66.1	65.2
Contre	<b>63</b>	+2	<b>62</b>	<b>65</b>	<b>81</b>	+6	<b>56</b>	+4	<b>47</b>	+2	<b>73</b>	+2	<b>73</b>	+2	<b>74</b>	+1	<b>55</b>	+8	<b>13</b>	-1
NSP	<b>21</b>	-1	<b>22</b>	<b>17</b>	<b>15</b>	-6	<b>29</b>	+1	<b>38</b>	-2	<b>17</b>	-3	<b>17</b>	-2	<b>16</b>	-2	<b>16</b>	-2	<b>13</b>	-1
	<b>16</b>	-1	<b>15</b>	<b>18</b>	<b>4</b>	0	<b>15</b>	-5	<b>15</b>	0	<b>11</b>	+1	<b>10</b>	+1	<b>10</b>	+1	<b>32</b>	-7		

1st column: EB 66 Autumn 2006

2nd column: % change from EB 65 Spring 2006

	EL		ES		FR		IE		IT		CY		CY (tcc)		LV		LT	
	EB	EB	EB	EB	EB	EB	EB	EB	EB	EB	EB	EB	EB	EB	EB	EB	EB	EB
For	66.1	65.2	66.1	65.2	66.1	65.2	66.1	65.2	66.1	65.2	66.1	65.2	66.1	65.2	66.1	65.2	66.1	65.2
Against	<b>72</b>	+10	<b>62</b>	-1	<b>66</b>	+4	<b>58</b>	+2	<b>69</b>	-2	<b>75</b>	+11	<b>43</b>	-16	<b>59</b>	+7	<b>68</b>	+10
DK	<b>25</b>	-10	<b>14</b>	+1	<b>23</b>	-4	<b>12</b>	-4	<b>16</b>	+3	<b>12</b>	+1	<b>30</b>	+10	<b>17</b>	0	<b>14</b>	-2
	<b>2</b>	-1	<b>24</b>	0	<b>12</b>	0	<b>30</b>	+2	<b>16</b>	0	<b>13</b>	-11	<b>27</b>	+5	<b>25</b>	-6	<b>18</b>	-8

1re colonne : EB 66 automne 2006

2ième colonne: % changement par rapport à EB 65 printemps 2006

	HU		LU		MT		NL		AT		PL		PT		SI		SK	
	EB	EB	EB	EB	EB	EB	EB	EB	EB	EB	EB	EB	EB	EB	EB	EB	EB	EB
Pour	66.1	65.2	66.1	65.2	66.1	65.2	66.1	65.2	66.1	65.2	66.1	65.2	66.1	65.2	66.1	65.2	66.1	65.2
Contre	<b>74</b>	-4	<b>69</b>	+5	<b>60</b>	+14	<b>59</b>	0	<b>51</b>	+7	<b>64</b>	+2	<b>59</b>	+6	<b>79</b>	+8	<b>67</b>	+12
NSP	<b>11</b>	+3	<b>21</b>	-3	<b>12</b>	-8	<b>37</b>	+2	<b>29</b>	-5	<b>16</b>	0	<b>15</b>	+3	<b>11</b>	-3	<b>18</b>	-3
	<b>15</b>	0	<b>10</b>	-3	<b>28</b>	-6	<b>4</b>	-2	<b>21</b>	0	<b>21</b>	-1	<b>25</b>	-11	<b>10</b>	-5	<b>15</b>	-9

1st column: EB 66 Autumn 2006

2nd column: % change from EB 65 Spring 2006

	FI		SE		UK		BG		RO		HR		TR	
	EB	EB	EB	EB	EB	EB	EB	EB	EB	EB	EB	EB	EB	EB
For	66.1	65.2	66.1	65.2	66.1	65.2	66.1	65.2	66.1	65.2	66.1	65.2	66.1	65.2
Against	<b>53</b>	+8	<b>44</b>	+5	<b>43</b>	+1	<b>63</b>	+4	<b>67</b>	+4	<b>64</b>	+4	<b>48</b>	+3
DK	<b>38</b>	-2	<b>32</b>	+1	<b>35</b>	0	<b>11</b>	+4	<b>10</b>	+2	<b>19</b>	+2	<b>29</b>	0
	<b>10</b>	-5	<b>24</b>	-6	<b>22</b>	-2	<b>26</b>	-9	<b>23</b>	-6	<b>17</b>	-6	<b>23</b>	-3

## Eurobarometer 66



QA25.6 Quelle est votre opinion sur chacune des propositions suivantes ? Veuillez me dire, pour chaque proposition, si vous êtes pour ou si vous êtes contre.

Une vitesse de la construction européenne plus élevée dans un groupe de pays que dans les autres pays

QA25.6 What is your opinion on each of the following statements? Please tell me for each statement, whether you are for it or against it.

The speed of building Europe being faster in one group of countries than in the other countries

1re colonne : EB 66 automne 2006		EU25	EU25	EU15	NMS	BE		CZ		DK		D-W		DE		D-E		EE	
2ième colonne: % changement par rapport à EB 65 printemps 2006		EB	EB	EB	EB	EB	EB	EB	EB	EB	EB	EB	EB	EB	EB	EB	EB	EB	EB
Pour		66.1	65.2	66.1	66.1	66.1	65.2	66.1	65.2	66.1	65.2	66.1	65.2	66.1	65.2	66.1	65.2	66.1	65.2
Contre		<b>40</b>	+2	<b>40</b>	<b>42</b>	<b>41</b>	-3	<b>56</b>	+16	<b>51</b>	+1	<b>41</b>	-1	<b>41</b>	-1	<b>42</b>	+2	<b>58</b>	+5
NSP		<b>42</b>	-1	<b>42</b>	<b>44</b>	<b>53</b>	+2	<b>36</b>	-11	<b>37</b>	0	<b>42</b>	-1	<b>43</b>	-1	<b>47</b>	-2	<b>20</b>	-3
		<b>18</b>	-1	<b>18</b>	<b>14</b>	<b>6</b>	+1	<b>8</b>	-5	<b>12</b>	-1	<b>17</b>	+2	<b>16</b>	+2	<b>11</b>	0	<b>22</b>	-2

1st column: EB 66 Autumn 2006		EL		ES		FR		IE		IT		CY		CY (tcc)		LV		LT	
2nd column: % change from EB 65 Spring 2006		EB	EB	EB	EB	EB	EB	EB	EB	EB	EB	EB	EB	EB	EB	EB	EB	EB	EB
Pour		66.1	65.2	66.1	65.2	66.1	65.2	66.1	65.2	66.1	65.2	66.1	65.2	66.1	65.2	66.1	65.2	66.1	65.2
Against		<b>53</b>	+7	<b>39</b>	+2	<b>35</b>	+4	<b>34</b>	+7	<b>49</b>	0	<b>48</b>	+8	<b>48</b>	+1	<b>45</b>	+15	<b>47</b>	+9
DK		<b>44</b>	-5	<b>32</b>	+1	<b>52</b>	-1	<b>36</b>	-3	<b>28</b>	+2	<b>17</b>	-4	<b>30</b>	+1	<b>35</b>	-1	<b>32</b>	+1
		<b>2</b>	-2	<b>29</b>	-3	<b>13</b>	-3	<b>30</b>	-4	<b>23</b>	-2	<b>34</b>	-5	<b>23</b>	-1	<b>21</b>	-12	<b>21</b>	-10

1re colonne : EB 66 automne 2006		HU		LU		MT		NL		AT		PL		PT		SI		SK	
2ième colonne: % changement par rapport à EB 65 printemps 2006		EB	EB	EB	EB	EB	EB	EB	EB	EB	EB	EB	EB	EB	EB	EB	EB	EB	EB
Pour		66.1	65.2	66.1	65.2	66.1	65.2	66.1	65.2	66.1	65.2	66.1	65.2	66.1	65.2	66.1	65.2	66.1	65.2
Contre		<b>48</b>	-5	<b>34</b>	+7	<b>39</b>	+4	<b>41</b>	0	<b>42</b>	+4	<b>35</b>	0	<b>43</b>	+4	<b>50</b>	+6	<b>47</b>	+4
NSP		<b>35</b>	+8	<b>50</b>	+2	<b>28</b>	0	<b>48</b>	+5	<b>40</b>	-4	<b>52</b>	+1	<b>38</b>	+6	<b>43</b>	-3	<b>41</b>	0
		<b>18</b>	-2	<b>16</b>	-8	<b>33</b>	-4	<b>11</b>	-5	<b>18</b>	0	<b>14</b>	+1	<b>19</b>	-10	<b>7</b>	-3	<b>12</b>	-4

1st column: EB 66 Autumn 2006		FI		SE		UK		BG		RO		HR		TR	
2nd column: % change from EB 65 Spring 2006		EB	EB	EB	EB	EB	EB	EB	EB	EB	EB	EB	EB	EB	EB
Pour		66.1	65.2	66.1	65.2	66.1	65.2	66.1	65.2	66.1	65.2	66.1	65.2	66.1	65.2
Against		<b>24</b>	+1	<b>35</b>	0	<b>29</b>	+4	<b>30</b>	-9	<b>38</b>	+7	<b>32</b>	-5	<b>42</b>	+2
DK		<b>64</b>	0	<b>47</b>	+3	<b>49</b>	-4	<b>37</b>	+18	<b>30</b>	0	<b>50</b>	+6	<b>34</b>	+2
		<b>12</b>	-1	<b>18</b>	-3	<b>22</b>	0	<b>34</b>	-8	<b>31</b>	-8	<b>18</b>	-2	<b>23</b>	-6

## Eurobarometer 66



QA26 Parmi la liste d'actions suivante, pourriez vous me dire quelles devraient être, pour vous, les trois actions que l'Union européenne devrait poursuivre en priorité?  
 QA26 From the following list of actions, could you tell me what should be, for you, the three actions that European Union should follow in priority:

	EU25	EU15	NMS	BE	CZ	DK	D-W	DE	D-E	EE	EL	ES	FR	IE	It	CY	CY (tcc)	LV	LT
	EB	EB	EB	EB	EB	EB	EB	EB	EB	EB	EB	EB	EB	EB	EB	EB	EB	EB	EB
Accueillir de nouveaux Pays membres*	66.1	66.1	66.1	66.1	66.1	66.1	66.1	66.1	66.1	66.1	66.1	66.1	66.1	66.1	66.1	66.1	66.1	66.1	66.1
Préparer un nouvel élargissement de l'UE**	4	4	4	5	7	5	3	3	3	2	2	4	3	6	4	1	25	4	6
Etre plus proche des citoyens européens, par exemple en les informant davantage sur l'UE, ses politiques et ses institutions	4	3	5	4	7	2	4	4	2	1	2	1	2	6	8	1	13	5	8
Réussir la mise en place de la monnaie unique européenne, l'euro	18	20	8	23	14	19	27	26	23	10	13	11	19	16	27	22	14	11	11
Lutter contre la pauvreté et l'exclusion sociale	11	10	15	9	16	17	12	12	11	16	21	8	9	15	14	7	12	12	19
Protéger l'environnement	43	41	56	47	45	41	37	41	55	53	58	40	50	40	34	54	26	62	64
Protéger les consommateurs et garantir la qualité des produits	22	22	19	23	27	45	21	20	16	28	19	13	29	30	17	15	15	18	14
Lutter contre le chômage	11	11	8	10	11	11	19	19	17	5	13	4	8	15	19	19	7	8	8
Réformer les institutions de l'UE et leur fonctionnement	40	37	55	49	36	13	52	53	55	23	55	24	43	21	34	33	38	38	41
Lutter contre le crime organisé et le trafic de drogue*	6	6	5	5	7	9	6	6	4	3	4	1	7	4	7	1	5	3	4
Lutter contre le crime organisé**	25	24	28	26	26	20	21	21	23	40	20	24	22	50	14	46	19	30	40
Affirmer l'importance politique et diplomatique de l'UE dans le monde	23	22	31	24	32	19	22	23	27	29	10	22	14	48	14	30	47	24	36
Préserver la paix et la sécurité en Europe	5	6	3	8	3	4	3	3	3	4	5	3	10	4	8	3	3	5	5
Garantir les droits de l'individu et le respect des principes démocratiques en Europe	29	28	32	27	31	37	27	27	29	39	34	29	28	17	24	49	9	37	28
Lutter contre le terrorisme	12	13	10	16	15	16	9	9	10	15	12	8	17	10	12	24	15	17	11
Lutter contre l'immigration clandestine	27	29	19	22	27	34	27	26	19	18	8	42	26	21	22	8	24	18	7
Autre (SPONTANE)	19	22	5	14	9	14	13	14	15	9	7	44	17	23	21	15	8	11	4
NSP	1	1	0	0	0	0	0	0	0	0	1	1	0	0	0	0	-	0	1
	2	2	2	0	1	2	3	2	0	6	-	2	1	3	2	1	18	1	3

\*Ces items ont été posés uniquement au split A - base = 12300

\*\*Ces items ont été posés uniquement au split B - base = 12265

	LU	HU	MT	NL	AT	PL	PT	SI	SK	FI	SE	UK	BG	RO	HR	TR
	EB	EB	EB	EB	EB	EB	EB	EB	EB	EB	EB	EB	EB	EB	EB	EB
Welcoming new Member Countries	66.1	66.1	66.1	66.1	66.1	66.1	66.1	66.1	66.1	66.1	66.1	66.1	66.1	66.1	66.1	66.1
Prepare a new enlargement of the EU	2	9	4	4	4	2	6	4	7	2	2	4	26	8	9	20
Getting closer to European citizens, for example by giving them more information about the EU, its policies and its institutions	4	7	3	3	5	4	8	4	6	2	1	2	15	9	7	9
Successfully implementing the single European currency, the euro	17	10	10	32	21	4	14	7	13	21	16	10	8	16	13	9
Fighting poverty and social exclusion	9	20	10	6	12	12	10	18	21	12	12	4	9	16	8	9
Protecting the environment	41	48	31	40	42	61	59	55	50	49	43	33	61	64	69	41
Protecting consumers and guaranteeing the quality of products	23	26	29	30	15	14	11	22	20	28	50	27	11	15	14	13
Fighting unemployment	9	15	7	7	14	5	13	11	11	8	5	4	10	16	10	9
Reforming the institutions of the EU and the way they work	46	53	51	16	48	65	62	51	49	31	32	19	37	31	55	60
Fighting organised crime and drug trafficking	4	4	2	16	9	5	5	2	3	6	6	7	2	9	2	6
Fighting organised crime	37	19	22	31	15	30	33	21	27	46	39	35	32	26	34	21
Asserting the political and diplomatic importance of the EU around the world	24	21	15	29	15	33	31	28	32	37	33	30	35	17	34	22
Maintaining peace and security in Europe	6	3	2	10	7	3	3	4	4	3	2	4	3	4	2	5
Guaranteeing the rights of the individual and respect for the principles of democracy in Europe	34	33	26	33	32	30	33	31	43	39	35	28	28	30	31	12
Fighting terrorism	0	5	10	22	12	9	8	15	10	16	17	14	14	16	12	8
Fighting illegal immigration	21	8	0	0	0	0	0	0	0	0	0	0	0	0	0	0
Other (SPONTANEOUS)	20	5	58	12	18	3	7	6	6	7	7	34	3	4	2	5
DK	1	0	0	2	0	0	2	2	0	0	0	0	0	1	0	0
	0	3	1	1	1	2	2	1	1	1	1	6	7	6	5	10

\*Those items have been asked only to split A - base = 12300

\*\*Those items have been asked only to split B - base = 12265

## Eurobarometer 66



QA27 Selon vous, les décisions concernant la politique européenne de défense devraient-elles être prises par les Gouvernements nationaux, l'OTAN ou l'Union européenne ?  
 QA27 In your opinion, should decisions concerning European defence policy be taken by national governments, by NATO or by the European Union?

*1re colonne : EB 66 automne 2006*  
*2ième colonne : % changement par rapport à EB 64 automne 2005*

	EU25		EU15		NMS		BE		CZ		DK		D-W		DE		D-E		EE	
	EB	EB	EB	EB	EB	EB	EB	EB	EB	EB	EB	EB	EB	EB	EB	EB	EB	EB	EB	EB
	66.1	64.2	66.1	66.1	66.1	64.2	66.1	64.2	66.1	64.2	66.1	64.2	66.1	64.2	66.1	64.2	66.1	64.2	66.1	64.2
Les Gouvernements nationaux	<b>21</b>	-2	<b>22</b>	<b>18</b>	<b>10</b>	0	<b>23</b>	+3	<b>35</b>	+5	<b>16</b>	-4	<b>16</b>	-4	<b>18</b>	-1	<b>18</b>	-3	<b>18</b>	-3
OTAN	<b>17</b>	-1	<b>16</b>	<b>25</b>	<b>27</b>	+3	<b>21</b>	-1	<b>40</b>	-5	<b>19</b>	-6	<b>18</b>	-4	<b>12</b>	+4	<b>16</b>	0	<b>16</b>	0
L'Union européenne	<b>49</b>	+1	<b>50</b>	<b>46</b>	<b>60</b>	-1	<b>48</b>	-1	<b>20</b>	0	<b>55</b>	+7	<b>57</b>	+5	<b>64</b>	-6	<b>51</b>	+5	<b>51</b>	+5
Autre (SPONTANE)	<b>1</b>	0	<b>1</b>	<b>1</b>	<b>0</b>	-1	<b>0</b>	0	<b>1</b>	0	<b>1</b>	+1	<b>1</b>	+1	<b>1</b>	0	<b>1</b>	-1	<b>1</b>	-1
NSP	<b>12</b>	+1	<b>12</b>	<b>10</b>	<b>3</b>	-1	<b>8</b>	-1	<b>4</b>	0	<b>9</b>	+2	<b>8</b>	+2	<b>5</b>	+2	<b>14</b>	-1	<b>14</b>	-1

*1st column: EB 66 Autumn 2006*  
*2nd column: % change from EB 64 Autumn 2005*

	EL		ES		FR		IE		IT		CY		CY (tcc)		LV		LT	
	EB	EB	EB	EB	EB	EB	EB	EB	EB	EB	EB	EB	EB	EB	EB	EB	EB	EB
	66.1	64.2	66.1	64.2	66.1	64.2	66.1	64.2	66.1	64.2	66.1	64.2	66.1	64.2	66.1	64.2	66.1	64.2
National Governments	<b>34</b>	+3	<b>18</b>	-4	<b>19</b>	-2	<b>38</b>	0	<b>20</b>	-2	<b>14</b>	+1	<b>40</b>	+19	<b>20</b>	0	<b>8</b>	-1
NATO	<b>2</b>	-1	<b>12</b>	+1	<b>10</b>	+1	<b>8</b>	+1	<b>14</b>	+3	<b>1</b>	0	<b>12</b>	-8	<b>23</b>	-3	<b>25</b>	-5
The European Union	<b>61</b>	-1	<b>42</b>	+3	<b>59</b>	0	<b>31</b>	-3	<b>54</b>	-3	<b>74</b>	-6	<b>37</b>	-5	<b>47</b>	+3	<b>46</b>	+6
Other (SPONTANEOUS)	<b>2</b>	+1	<b>1</b>	0	<b>0</b>	0	<b>2</b>	+1	<b>1</b>	+1	<b>1</b>	0	<b>1</b>	0	<b>1</b>	-1	<b>3</b>	0
DK	<b>2</b>	-1	<b>27</b>	0	<b>11</b>	+1	<b>21</b>	+1	<b>11</b>	+1	<b>9</b>	+4	<b>11</b>	-5	<b>9</b>	0	<b>18</b>	0

*1re colonne : EB 66 automne 2006*  
*2ième colonne : % changement par rapport à EB 64 automne 2005*

	HU		LU		MT		NL		AT		PL		PT		SI		SK	
	EB	EB	EB	EB	EB	EB	EB	EB	EB	EB	EB	EB	EB	EB	EB	EB	EB	EB
	66.1	64.2	66.1	64.2	66.1	64.2	66.1	64.2	66.1	64.2	66.1	64.2	66.1	64.2	66.1	64.2	66.1	64.2
Les Gouvernements nationaux	<b>14</b>	0	<b>11</b>	-2	<b>32</b>	-11	<b>21</b>	+1	<b>31</b>	-4	<b>18</b>	-2	<b>22</b>	+2	<b>18</b>	-2	<b>26</b>	+2
OTAN	<b>24</b>	0	<b>14</b>	-2	<b>3</b>	-2	<b>24</b>	+2	<b>14</b>	+5	<b>29</b>	-1	<b>11</b>	+1	<b>21</b>	0	<b>13</b>	-3
L'Union européenne	<b>48</b>	+2	<b>66</b>	+4	<b>48</b>	+5	<b>50</b>	-2	<b>43</b>	+1	<b>43</b>	+4	<b>50</b>	-4	<b>54</b>	+6	<b>54</b>	0
Autre (SPONTANE)	<b>1</b>	+1	<b>2</b>	0	<b>0</b>	-1	<b>1</b>	0	<b>3</b>	0	<b>1</b>	0	<b>2</b>	+2	<b>1</b>	-2	<b>0</b>	-1
NSP	<b>13</b>	-2	<b>8</b>	+1	<b>17</b>	+8	<b>4</b>	-1	<b>8</b>	-2	<b>9</b>	-1	<b>15</b>	0	<b>5</b>	-3	<b>6</b>	0

*1st column: EB 66 Autumn 2006*  
*2nd column: % change from EB 64 Autumn 2005*

	FI		SE		UK		BG		RO		HR		TR	
	EB	EB	EB	EB	EB	EB	EB	EB	EB	EB	EB	EB	EB	EB
	66.1	64.2	66.1	64.2	66.1	64.2	66.1	64.2	66.1	64.2	66.1	64.2	66.1	64.2
National Governments	<b>40</b>	0	<b>41</b>	-2	<b>28</b>	-6	<b>12</b>	-4	<b>19</b>	-1	<b>29</b>	0	<b>30</b>	+4
NATO	<b>4</b>	+1	<b>5</b>	0	<b>23</b>	-2	<b>8</b>	+1	<b>13</b>	-5	<b>11</b>	-2	<b>12</b>	-5
The European Union	<b>52</b>	-1	<b>47</b>	+1	<b>33</b>	+3	<b>59</b>	+3	<b>48</b>	+4	<b>47</b>	+2	<b>42</b>	+4
Other (SPONTANEOUS)	<b>1</b>	0	<b>0</b>	0	<b>1</b>	+1	<b>0</b>	-1	<b>0</b>	0	<b>1</b>	+1	<b>0</b>	-1
DK	<b>3</b>	-1	<b>7</b>	+2	<b>16</b>	+4	<b>20</b>	0	<b>20</b>	+1	<b>12</b>	0	<b>16</b>	-1

## Eurobarometer 66



QA28 A votre avis, dans quel domaine l'Union européenne dépense-t-elle la plus grande partie de son budget ?  
QA28 On which of the following do you think most of the European Union budget is spent?

1re colonne : EB 66 automne 2006

2ième colonne: % changement par rapport à EB 64 automne 2005

	EU25		EU15		NMS		BE		CZ		DK		D-W		DE		D-E		EE	
	EB	EB	EB	EB	EB	EB	EB	EB	EB	EB	EB	EB	EB	EB	EB	EB	EB	EB	EB	EB
	66.1	64.2	66.1	66.1	66.1	64.2	66.1	64.2	66.1	64.2	66.1	64.2	66.1	64.2	66.1	64.2	66.1	64.2	66.1	64.2
L'emploi et les affaires sociales	<b>9</b>	+1	<b>9</b>	<b>10</b>	<b>8</b>	-2	<b>13</b>	+2	<b>4</b>	-1	<b>6</b>	0	<b>6</b>	+1	<b>7</b>	+2	<b>11</b>	+4	<b>11</b>	+4
L'agriculture	<b>17</b>	0	<b>16</b>	<b>23</b>	<b>21</b>	+3	<b>12</b>	-3	<b>48</b>	+3	<b>16</b>	-1	<b>15</b>	-1	<b>14</b>	+1	<b>16</b>	0	<b>16</b>	0
La recherche scientifique	<b>6</b>	0	<b>7</b>	<b>6</b>	<b>8</b>	+2	<b>9</b>	+3	<b>2</b>	-1	<b>6</b>	+1	<b>6</b>	+1	<b>7</b>	+2	<b>4</b>	-2	<b>4</b>	-2
Les aides régionales	<b>9</b>	+1	<b>8</b>	<b>14</b>	<b>4</b>	0	<b>19</b>	+5	<b>7</b>	+1	<b>8</b>	+1	<b>9</b>	+1	<b>13</b>	+3	<b>14</b>	+3	<b>14</b>	+3
La politique étrangère et l'aide aux pays en-dehors de l'UE	<b>14</b>	+1	<b>14</b>	<b>11</b>	<b>21</b>	+1	<b>19</b>	+2	<b>8</b>	-2	<b>17</b>	+3	<b>16</b>	+2	<b>16</b>	-1	<b>16</b>	-1	<b>16</b>	-1
Les frais administratifs et les frais de personnel, les bâtiments	<b>27</b>	-4	<b>28</b>	<b>22</b>	<b>30</b>	-7	<b>19</b>	-6	<b>25</b>	+1	<b>40</b>	-3	<b>39</b>	-4	<b>31</b>	-12	<b>17</b>	-2	<b>17</b>	-2
Autre (SPONTANE)	<b>1</b>	0	<b>1</b>	<b>1</b>	<b>1</b>	0	<b>0</b>	0	<b>0</b>	0	<b>0</b>	0	<b>0</b>	0	<b>1</b>	+1	<b>1</b>	0	<b>1</b>	0
NSP	<b>16</b>	-1	<b>17</b>	<b>13</b>	<b>6</b>	+2	<b>10</b>	-3	<b>5</b>	-2	<b>7</b>	-1	<b>8</b>	0	<b>11</b>	+4	<b>21</b>	-2	<b>21</b>	-2

1st column: EB 66 Autumn 2006

2nd column: % change from EB 64 Autumn 2005

	EL		ES		FR		IE		IT		CY		CY (tcc)		LV		LT	
	EB	EB	EB	EB	EB	EB	EB	EB	EB	EB	EB	EB	EB	EB	EB	EB	EB	EB
	66.1	64.2	66.1	64.2	66.1	64.2	66.1	64.2	66.1	64.2	66.1	64.2	66.1	64.2	66.1	64.2	66.1	64.2
Employment and social affairs	<b>8</b>	+1	<b>7</b>	+2	<b>8</b>	+2	<b>13</b>	+4	<b>14</b>	+1	<b>8</b>	0	<b>14</b>	-3	<b>7</b>	-1	<b>8</b>	-2
Agriculture	<b>9</b>	+2	<b>9</b>	-2	<b>21</b>	0	<b>17</b>	-1	<b>8</b>	-2	<b>12</b>	-1	<b>6</b>	-3	<b>24</b>	+1	<b>28</b>	+3
Scientific research	<b>9</b>	-2	<b>5</b>	-1	<b>7</b>	0	<b>4</b>	0	<b>12</b>	+3	<b>9</b>	-2	<b>7</b>	-11	<b>5</b>	+2	<b>6</b>	+2
Regional aid	<b>19</b>	+6	<b>8</b>	+2	<b>6</b>	0	<b>12</b>	-1	<b>7</b>	0	<b>5</b>	-4	<b>15</b>	+7	<b>14</b>	+3	<b>8</b>	+4
Foreign policy and aid to countries outside the EU	<b>20</b>	+3	<b>10</b>	+3	<b>20</b>	+1	<b>7</b>	-3	<b>13</b>	+3	<b>15</b>	+4	<b>12</b>	-2	<b>14</b>	+1	<b>13</b>	-1
Administrative and personnel costs, buildings	<b>27</b>	+2	<b>28</b>	+1	<b>23</b>	-3	<b>23</b>	-2	<b>21</b>	-5	<b>20</b>	-3	<b>10</b>	+7	<b>21</b>	-6	<b>13</b>	-3
Other (SPONTANEOUS)	<b>2</b>	+1	<b>2</b>	-1	<b>1</b>	0	<b>1</b>	+1	<b>1</b>	0	<b>1</b>	+1	<b>1</b>	-1	<b>0</b>	-1	<b>1</b>	0
DK	<b>5</b>	-14	<b>32</b>	-4	<b>14</b>	0	<b>23</b>	+2	<b>22</b>	-1	<b>31</b>	+6	<b>35</b>	+6	<b>14</b>	-1	<b>23</b>	-3

1re colonne : EB 66 automne 2006

2ième colonne: % changement par rapport à EB 64 automne 2005

	HU		LU		MT		NL		AT		PL		PT		SI		SK	
	EB	EB	EB	EB	EB	EB	EB	EB	EB	EB	EB	EB	EB	EB	EB	EB	EB	EB
	66.1	64.2	66.1	64.2	66.1	64.2	66.1	64.2	66.1	64.2	66.1	64.2	66.1	64.2	66.1	64.2	66.1	64.2
L'emploi et les affaires sociales	<b>11</b>	+1	<b>6</b>	-1	<b>15</b>	-2	<b>8</b>	0	<b>9</b>	-4	<b>9</b>	-1	<b>8</b>	-1	<b>7</b>	+2	<b>12</b>	0
L'agriculture	<b>19</b>	+4	<b>17</b>	-5	<b>8</b>	-1	<b>30</b>	0	<b>18</b>	+6	<b>30</b>	0	<b>7</b>	+1	<b>21</b>	-3	<b>6</b>	+1
La recherche scientifique	<b>9</b>	+3	<b>5</b>	+3	<b>4</b>	-5	<b>2</b>	+1	<b>9</b>	+4	<b>4</b>	0	<b>8</b>	-1	<b>5</b>	0	<b>7</b>	-1
Les aides régionales	<b>13</b>	+5	<b>3</b>	-2	<b>17</b>	+2	<b>5</b>	+1	<b>12</b>	+2	<b>13</b>	+3	<b>10</b>	+1	<b>7</b>	+2	<b>14</b>	+4
La politique étrangère et l'aide aux pays en-dehors de l'UE	<b>11</b>	0	<b>16</b>	-1	<b>9</b>	-2	<b>15</b>	+1	<b>10</b>	+1	<b>7</b>	-1	<b>12</b>	-2	<b>16</b>	+5	<b>20</b>	+3
Les frais administratifs et les frais de personnel, les bâtiments	<b>11</b>	-9	<b>37</b>	+5	<b>18</b>	-3	<b>31</b>	-2	<b>29</b>	-5	<b>26</b>	0	<b>22</b>	+1	<b>34</b>	-6	<b>28</b>	-6
Autre (SPONTANEOUS)	<b>1</b>	0	<b>1</b>	+1	<b>3</b>	+3	<b>1</b>	0	<b>1</b>	-1	<b>1</b>	+1	<b>1</b>	-1	<b>3</b>	0	<b>0</b>	0
NSP	<b>25</b>	-4	<b>14</b>	+1	<b>25</b>	+7	<b>9</b>	-1	<b>12</b>	-4	<b>11</b>	-1	<b>32</b>	+2	<b>7</b>	-1	<b>12</b>	-1

1st column: EB 66 Autumn 2006

2nd column: % change from EB 64 Autumn 2005

	FI		SE		UK		BG		RO		HR		TR	
	EB	EB	EB	EB	EB	EB	EB	EB	EB	EB	EB	EB	EB	EB
	66.1	64.2	66.1	64.2	66.1	64.2	66.1	64.2	66.1	64.2	66.1	64.2	66.1	64.2
Employment and social affairs	<b>7</b>	0	<b>5</b>	+1	<b>11</b>	+2	<b>12</b>	0	<b>12</b>	-1	<b>8</b>	-1	<b>17</b>	+1
Agriculture	<b>22</b>	+1	<b>38</b>	+1	<b>16</b>	0	<b>6</b>	+1	<b>11</b>	+3	<b>6</b>	0	<b>8</b>	+2
Scientific research	<b>2</b>	-1	<b>1</b>	0	<b>5</b>	+1	<b>6</b>	+3	<b>8</b>	+1	<b>8</b>	0	<b>16</b>	-1
Regional aid	<b>14</b>	+1	<b>17</b>	+7	<b>9</b>	+4	<b>7</b>	+2	<b>9</b>	-1	<b>7</b>	0	<b>7</b>	-3
Foreign policy and aid to countries outside the EU	<b>11</b>	+2	<b>7</b>	0	<b>12</b>	-2	<b>12</b>	-2	<b>15</b>	-2	<b>19</b>	+4	<b>11</b>	+2
Administrative and personnel costs, buildings	<b>40</b>	-4	<b>29</b>	-9	<b>26</b>	-8	<b>13</b>	0	<b>11</b>	0	<b>33</b>	-2	<b>7</b>	+2
Other (SPONTANEOUS)	<b>0</b>	0	<b>0</b>	0	<b>1</b>	+1	<b>1</b>	+1	<b>1</b>	-1	<b>0</b>	-1	<b>0</b>	-1
DK	<b>3</b>	+1	<b>3</b>	+1	<b>21</b>	+4	<b>44</b>	-4	<b>33</b>	0	<b>19</b>	+1	<b>33</b>	-4

## Eurobarometer 66



QA29a.1 A vos yeux, les Etats-Unis jouent-ils plutôt un rôle positif, plutôt un rôle négatif ou ni l'un ni l'autre en ce qui concerne ... ?

La paix dans le monde

QA29a.1 In your opinion, would you say that the United States tend to play a positive role, a negative role or neither a positive nor a negative role regarding...?

Peace in the world

1re colonne : EB 66 automne 2006

2ième colonne: % changement par rapport à EB 64 automne 2005

	EU25		EU15		NMS		BE		CZ		DK		D-W		DE		D-E		EE	
	EB	EB	EB	EB	EB	EB	EB	EB	EB	EB	EB	EB	EB	EB	EB	EB	EB	EB	EB	EB
	66.1	64.2	66.1	64.2	66.1	64.2	66.1	64.2	66.1	64.2	66.1	64.2	66.1	64.2	66.1	64.2	66.1	64.2	66.1	64.2
Positif	<b>23</b>	-1	<b>21</b>	<b>32</b>	<b>13</b>	-5	<b>43</b>	-3	<b>27</b>	-4	<b>19</b>	-2	<b>17</b>	-2	<b>11</b>	-1	<b>24</b>	-6		
Négatif	<b>55</b>	+2	<b>58</b>	<b>39</b>	<b>70</b>	+6	<b>30</b>	+2	<b>48</b>	0	<b>67</b>	+6	<b>69</b>	+5	<b>77</b>	+1	<b>43</b>	+5		
Ni l'un ni l'autre	<b>18</b>	-1	<b>16</b>	<b>25</b>	<b>15</b>	-2	<b>25</b>	+1	<b>22</b>	+2	<b>12</b>	-4	<b>12</b>	-3	<b>11</b>	-1	<b>24</b>	+2		
NSP	<b>5</b>	+1	<b>5</b>	<b>4</b>	<b>1</b>	0	<b>2</b>	0	<b>2</b>	0	<b>3</b>	+1	<b>2</b>	0	<b>1</b>	0	<b>9</b>	-1		

1st column: EB 66 Autumn 2006

2nd column: % change from EB 64 Autumn 2005

	EL		ES		FR		IE		IT		CY		CY (tcc)		LV		LT	
	EB	EB	EB	EB	EB	EB	EB	EB	EB	EB	EB	EB	EB	EB	EB	EB	EB	EB
	66.1	64.2	66.1	64.2	66.1	64.2	66.1	64.2	66.1	64.2	66.1	64.2	66.1	64.2	66.1	64.2	66.1	64.2
Positive	<b>5</b>	+1	<b>17</b>	+4	<b>14</b>	0	<b>22</b>	-5	<b>33</b>	+2	<b>5</b>	-3	<b>15</b>	-5	<b>24</b>	-2	<b>40</b>	-1
Negative	<b>88</b>	-2	<b>54</b>	-6	<b>67</b>	+2	<b>55</b>	+4	<b>38</b>	-2	<b>84</b>	+9	<b>68</b>	+2	<b>40</b>	-1	<b>28</b>	+2
Neither positive nor negative	<b>7</b>	+1	<b>14</b>	-1	<b>15</b>	-3	<b>16</b>	0	<b>24</b>	+1	<b>8</b>	-8	<b>9</b>	-1	<b>28</b>	+4	<b>25</b>	-1
DK	<b>0</b>	-1	<b>15</b>	+3	<b>3</b>	+1	<b>8</b>	+1	<b>5</b>	-1	<b>3</b>	+1	<b>8</b>	+4	<b>8</b>	-1	<b>7</b>	0

1re colonne : EB 66 automne 2006

2ième colonne: % changement par rapport à EB 64 automne 2005

	HU		LU		MT		NL		AT		PL		PT		SI		SK	
	EB	EB	EB	EB	EB	EB	EB	EB	EB	EB	EB	EB	EB	EB	EB	EB	EB	EB
	66.1	64.2	66.1	64.2	66.1	64.2	66.1	64.2	66.1	64.2	66.1	64.2	66.1	64.2	66.1	64.2	66.1	64.2
Positif	<b>29</b>	+4	<b>14</b>	-6	<b>34</b>	-8	<b>31</b>	-3	<b>19</b>	+5	<b>31</b>	-6	<b>18</b>	0	<b>17</b>	+2	<b>31</b>	+4
Négatif	<b>43</b>	+1	<b>66</b>	+5	<b>32</b>	+6	<b>50</b>	+4	<b>59</b>	-3	<b>38</b>	+2	<b>61</b>	+3	<b>62</b>	-3	<b>46</b>	+1
Ni l'un ni l'autre	<b>22</b>	-6	<b>18</b>	0	<b>23</b>	0	<b>18</b>	-1	<b>19</b>	0	<b>28</b>	+6	<b>13</b>	-2	<b>20</b>	+2	<b>20</b>	-4
NSP	<b>6</b>	0	<b>3</b>	+1	<b>10</b>	+1	<b>2</b>	+1	<b>3</b>	-1	<b>4</b>	-2	<b>8</b>	-1	<b>1</b>	-1	<b>2</b>	-3

1st column: EB 66 Autumn 2006

2nd column: % change from EB 64 Autumn 2005

	FI		SE		UK		BG		RO		HR		TR	
	EB	EB	EB	EB	EB	EB	EB	EB	EB	EB	EB	EB	EB	EB
	66.1	64.2	66.1	64.2	66.1	64.2	66.1	64.2	66.1	64.2	66.1	64.2	66.1	64.2
Positive	<b>15</b>	+3	<b>18</b>	-4	<b>25</b>	-5	<b>28</b>	0	<b>48</b>	-1	<b>10</b>	-3	<b>11</b>	-8
Negative	<b>67</b>	-1	<b>60</b>	+6	<b>53</b>	+7	<b>39</b>	+1	<b>22</b>	-2	<b>65</b>	+2	<b>76</b>	+11
Neither positive nor negative	<b>15</b>	-3	<b>19</b>	-1	<b>18</b>	-2	<b>20</b>	-4	<b>17</b>	+1	<b>20</b>	+1	<b>8</b>	0
DK	<b>2</b>	+1	<b>3</b>	0	<b>3</b>	-1	<b>13</b>	+2	<b>12</b>	+1	<b>5</b>	+1	<b>5</b>	-3



## Eurobarometer 66



QA29a.2 A vos yeux, les Etats-Unis jouent-ils plutôt un rôle positif, plutôt un rôle négatif ou ni l'un ni l'autre en ce qui concerne ... ?

La lutte contre le terrorisme

QA29a.2 In your opinion, would you say that the United States tend to play a positive role, a negative role or neither a positive nor a negative role regarding...?

The fight against terrorism

1re colonne : EB 66 automne 2006

2ième colonne: % changement par rapport à EB 64 automne 2005

	EU25		EU15		NMS		BE		CZ		DK		D-W		DE		D-E		EE	
	EB	EB	EB	EB	EB	EB	EB	EB	EB	EB	EB	EB	EB	EB	EB	EB	EB	EB	EB	EB
	66.1	64.2	66.1	64.2	66.1	64.2	66.1	64.2	66.1	64.2	66.1	64.2	66.1	64.2	66.1	64.2	66.1	64.2	66.1	64.2
Positif	<b>37</b>	-1	<b>34</b>	<b>53</b>	<b>30</b>	-5	<b>64</b>	-5	<b>41</b>	-6	<b>37</b>	-1	<b>35</b>	-2	<b>28</b>	-4	<b>40</b>	-5		
Négatif	<b>43</b>	+3	<b>46</b>	<b>25</b>	<b>55</b>	+5	<b>19</b>	+2	<b>39</b>	+5	<b>45</b>	+4	<b>47</b>	+4	<b>57</b>	+7	<b>31</b>	+6		
Ni l'un ni l'autre	<b>16</b>	0	<b>15</b>	<b>18</b>	<b>14</b>	0	<b>16</b>	+3	<b>17</b>	+1	<b>15</b>	-2	<b>15</b>	-2	<b>13</b>	-3	<b>18</b>	-2		
NSP	<b>5</b>	0	<b>5</b>	<b>4</b>	<b>1</b>	0	<b>1</b>	0	<b>2</b>	-1	<b>3</b>	0	<b>3</b>	0	<b>1</b>	-1	<b>10</b>	0		

1st column: EB 66 Autumn 2006

2nd column: % change from EB 64 Autumn 2005

	EL		ES		FR		IE		IT		CY		CY (tcc)		LV		LT	
	EB	EB	EB	EB	EB	EB	EB	EB	EB	EB	EB	EB	EB	EB	EB	EB	EB	EB
	66.1	64.2	66.1	64.2	66.1	64.2	66.1	64.2	66.1	64.2	66.1	64.2	66.1	64.2	66.1	64.2	66.1	64.2
Positive	<b>6</b>	-1	<b>23</b>	+4	<b>34</b>	+4	<b>28</b>	-9	<b>39</b>	0	<b>12</b>	-4	<b>13</b>	-14	<b>43</b>	0	<b>52</b>	-6
Negative	<b>86</b>	+3	<b>47</b>	-8	<b>49</b>	+1	<b>50</b>	+7	<b>35</b>	+1	<b>76</b>	+11	<b>69</b>	+12	<b>28</b>	-2	<b>21</b>	+5
Neither positive nor negative	<b>8</b>	-2	<b>14</b>	0	<b>14</b>	-3	<b>14</b>	+1	<b>21</b>	0	<b>8</b>	-9	<b>10</b>	-2	<b>21</b>	+3	<b>19</b>	0
DK	<b>0</b>	-1	<b>16</b>	+4	<b>3</b>	-1	<b>8</b>	+1	<b>4</b>	-1	<b>4</b>	+1	<b>8</b>	+4	<b>7</b>	-3	<b>8</b>	+1

1re colonne : EB 66 automne 2006

2ième colonne: % changement par rapport à EB 64 automne 2005

	HU		LU		MT		NL		AT		PL		PT		SI		SK	
	EB	EB	EB	EB	EB	EB	EB	EB	EB	EB	EB	EB	EB	EB	EB	EB	EB	EB
	66.1	64.2	66.1	64.2	66.1	64.2	66.1	64.2	66.1	64.2	66.1	64.2	66.1	64.2	66.1	64.2	66.1	64.2
Positif	<b>47</b>	-1	<b>24</b>	-11	<b>49</b>	-5	<b>44</b>	-7	<b>26</b>	-3	<b>54</b>	-5	<b>23</b>	-3	<b>25</b>	+7	<b>51</b>	+2
Négatif	<b>30</b>	0	<b>56</b>	+6	<b>25</b>	+4	<b>39</b>	+6	<b>52</b>	+3	<b>22</b>	+1	<b>54</b>	+3	<b>55</b>	-5	<b>30</b>	+1
Ni l'un ni l'autre	<b>17</b>	0	<b>16</b>	+3	<b>16</b>	0	<b>15</b>	0	<b>19</b>	+1	<b>20</b>	+5	<b>14</b>	0	<b>18</b>	-1	<b>16</b>	-3
NSP	<b>5</b>	0	<b>3</b>	+1	<b>10</b>	+1	<b>2</b>	+1	<b>3</b>	-1	<b>4</b>	-1	<b>8</b>	0	<b>2</b>	-1	<b>3</b>	0

1st column: EB 66 Autumn 2006

2nd column: % change from EB 64 Autumn 2005

	FI		SE		UK		BG		RO		HR		TR	
	EB	EB	EB	EB	EB	EB	EB	EB	EB	EB	EB	EB	EB	EB
	66.1	64.2	66.1	64.2	66.1	64.2	66.1	64.2	66.1	64.2	66.1	64.2	66.1	64.2
Positive	<b>34</b>	+2	<b>36</b>	-6	<b>39</b>	-6	<b>47</b>	+1	<b>62</b>	-1	<b>20</b>	-2	<b>11</b>	-6
Negative	<b>50</b>	0	<b>44</b>	+5	<b>42</b>	+7	<b>23</b>	+1	<b>14</b>	+1	<b>57</b>	+4	<b>77</b>	+12
Neither positive nor negative	<b>14</b>	-2	<b>16</b>	+1	<b>14</b>	-1	<b>16</b>	-6	<b>12</b>	-1	<b>18</b>	-2	<b>7</b>	-1
DK	<b>2</b>	0	<b>4</b>	0	<b>4</b>	-1	<b>13</b>	+3	<b>12</b>	+1	<b>4</b>	-1	<b>5</b>	-5

## Eurobarometer 66



QA29a.3 A vos yeux, les Etats-Unis jouent-ils plutôt un rôle positif, plutôt un rôle négatif ou ni l'un ni l'autre en ce qui concerne ... ?

La croissance de l'économie mondiale

QA29a.3 In your opinion, would you say that the United States tend to play a positive role, a negative role or neither a positive nor a negative role regarding...?

Growth of the world economy

1re colonne : EB 66 automne 2006

2ième colonne: % changement par rapport à EB 64 automne 2005

	EU25		EU15		NMS		BE		CZ		DK		D-W		DE		D-E		EE	
	EB	EB	EB	EB	EB	EB	EB	EB	EB	EB	EB	EB	EB	EB	EB	EB	EB	EB	EB	EB
	66.1	64.2	66.1	66.1	66.1	64.2	66.1	64.2	66.1	64.2	66.1	64.2	66.1	64.2	66.1	64.2	66.1	64.2	66.1	64.2
Positif	<b>38</b>	+1	<b>35</b>	<b>54</b>	<b>37</b>	+8	<b>57</b>	-1	<b>49</b>	0	<b>39</b>	+2	<b>39</b>	+1	<b>41</b>	-1	<b>53</b>	+2		
Négatif	<b>33</b>	0	<b>37</b>	<b>16</b>	<b>42</b>	-4	<b>15</b>	0	<b>17</b>	0	<b>34</b>	+1	<b>33</b>	0	<b>29</b>	0	<b>13</b>	+2		
Ni l'un ni l'autre	<b>20</b>	-1	<b>19</b>	<b>22</b>	<b>19</b>	-3	<b>25</b>	+1	<b>25</b>	+1	<b>21</b>	-2	<b>22</b>	-1	<b>26</b>	0	<b>18</b>	-3		
NSP	<b>9</b>	0	<b>9</b>	<b>7</b>	<b>2</b>	-1	<b>3</b>	0	<b>9</b>	0	<b>7</b>	0	<b>6</b>	0	<b>4</b>	+1	<b>16</b>	-1		

1st column: EB 66 Autumn 2006

2nd column: % change from EB 64 Autumn 2005

	EL		ES		FR		IE		IT		CY		CY (tcc)		LV		LT	
	EB	EB	EB	EB	EB	EB	EB	EB	EB	EB	EB	EB	EB	EB	EB	EB	EB	EB
	66.1	64.2	66.1	64.2	66.1	64.2	66.1	64.2	66.1	64.2	66.1	64.2	66.1	64.2	66.1	64.2	66.1	64.2
Positive	<b>10</b>	+2	<b>33</b>	+8	<b>29</b>	+2	<b>46</b>	-1	<b>39</b>	0	<b>14</b>	-2	<b>22</b>	-9	<b>44</b>	+4	<b>58</b>	+3
Negative	<b>73</b>	-3	<b>36</b>	-7	<b>47</b>	-1	<b>26</b>	+4	<b>31</b>	+1	<b>67</b>	+12	<b>57</b>	+10	<b>16</b>	-1	<b>8</b>	-4
Neither positive nor negative	<b>17</b>	+3	<b>13</b>	-3	<b>15</b>	-1	<b>17</b>	-2	<b>23</b>	0	<b>11</b>	-10	<b>11</b>	-4	<b>27</b>	0	<b>21</b>	0
DK	<b>0</b>	-1	<b>18</b>	+2	<b>9</b>	0	<b>11</b>	-1	<b>7</b>	-2	<b>9</b>	+1	<b>10</b>	+3	<b>13</b>	-3	<b>13</b>	+1

1re colonne : EB 66 automne 2006

2ième colonne: % changement par rapport à EB 64 automne 2005

	HU		LU		MT		NL		AT		PL		PT		SI		SK	
	EB	EB	EB	EB	EB	EB	EB	EB	EB	EB	EB	EB	EB	EB	EB	EB	EB	EB
	66.1	64.2	66.1	64.2	66.1	64.2	66.1	64.2	66.1	64.2	66.1	64.2	66.1	64.2	66.1	64.2	66.1	64.2
Positif	<b>48</b>	-1	<b>28</b>	-2	<b>45</b>	+2	<b>40</b>	+6	<b>39</b>	+5	<b>57</b>	-3	<b>34</b>	0	<b>37</b>	+9	<b>53</b>	+9
Négatif	<b>23</b>	+1	<b>45</b>	+8	<b>22</b>	+8	<b>34</b>	+2	<b>29</b>	-4	<b>13</b>	+1	<b>39</b>	+4	<b>33</b>	-6	<b>21</b>	-4
Ni l'un ni l'autre	<b>19</b>	-2	<b>18</b>	-5	<b>15</b>	-11	<b>22</b>	-7	<b>25</b>	-1	<b>23</b>	+5	<b>15</b>	-3	<b>24</b>	-4	<b>22</b>	-4
NSP	<b>10</b>	+1	<b>9</b>	-1	<b>19</b>	+2	<b>4</b>	-2	<b>7</b>	-1	<b>7</b>	-3	<b>12</b>	-1	<b>6</b>	+1	<b>4</b>	-1

1st column: EB 66 Autumn 2006

2nd column: % change from EB 64 Autumn 2005

	FI		SE		UK		BG		RO		HR		TR	
	EB	EB	EB	EB	EB	EB	EB	EB	EB	EB	EB	EB	EB	EB
	66.1	64.2	66.1	64.2	66.1	64.2	66.1	64.2	66.1	64.2	66.1	64.2	66.1	64.2
Positive	<b>42</b>	+2	<b>47</b>	-2	<b>32</b>	-5	<b>49</b>	+6	<b>48</b>	-1	<b>31</b>	+1	<b>19</b>	-4
Negative	<b>30</b>	-3	<b>20</b>	0	<b>37</b>	+7	<b>18</b>	+2	<b>12</b>	0	<b>40</b>	+4	<b>66</b>	+12
Neither positive nor negative	<b>23</b>	-1	<b>21</b>	+2	<b>20</b>	-4	<b>16</b>	-6	<b>22</b>	0	<b>21</b>	-4	<b>9</b>	-2
DK	<b>5</b>	+2	<b>12</b>	0	<b>11</b>	+1	<b>17</b>	-2	<b>17</b>	0	<b>8</b>	0	<b>6</b>	-5

QA29a.4 A vos yeux, les Etats-Unis jouent-ils plutôt un rôle positif, plutôt un rôle négatif ou ni l'un ni l'autre en ce qui concerne ... ?

La lutte contre la pauvreté dans le monde

QA29a.4 In your opinion, would you say that the United States tend to play a positive role, a negative role or neither a positive nor a negative role regarding...?

The fight against poverty in the world

1re colonne : EB 66 automne 2006

2ième colonne: % changement par rapport à EB 64 automne 2005

	EU25		EU15		NMS		BE		CZ		DK		D-W		DE		D-E		EE	
	EB	EB	EB	EB	EB	EB	EB	EB	EB	EB	EB	EB	EB	EB	EB	EB	EB	EB	EB	EB
	66.1	64.2	66.1	64.2	66.1	64.2	66.1	64.2	66.1	64.2	66.1	64.2	66.1	64.2	66.1	64.2	66.1	64.2	66.1	64.2
Positif	<b>21</b>	+1	<b>18</b>	<b>35</b>	<b>13</b>	-1	<b>44</b>	+5	<b>14</b>	0	<b>16</b>	+1	<b>15</b>	+1	<b>9</b>	-1	<b>35</b>	-3		
Négatif	<b>50</b>	-1	<b>55</b>	<b>25</b>	<b>67</b>	+1	<b>22</b>	-5	<b>51</b>	-2	<b>54</b>	-3	<b>58</b>	-1	<b>71</b>	+3	<b>20</b>	+3		
Ni l'un ni l'autre	<b>22</b>	0	<b>20</b>	<b>33</b>	<b>19</b>	+1	<b>30</b>	-1	<b>30</b>	+2	<b>25</b>	+2	<b>24</b>	+2	<b>18</b>	-3	<b>30</b>	0		
NSP	<b>7</b>	0	<b>7</b>	<b>7</b>	<b>1</b>	-1	<b>3</b>	0	<b>4</b>	-1	<b>4</b>	-2	<b>4</b>	-1	<b>2</b>	+1	<b>15</b>	0		

1st column: EB 66 Autumn 2006

2nd column: % change from EB 64 Autumn 2005

	EL		ES		FR		IE		IT		CY		CY (tcc)		LV		LT	
	EB	EB	EB	EB	EB	EB	EB	EB	EB	EB	EB	EB	EB	EB	EB	EB	EB	EB
	66.1	64.2	66.1	64.2	66.1	64.2	66.1	64.2	66.1	64.2	66.1	64.2	66.1	64.2	66.1	64.2	66.1	64.2
Positive	<b>4</b>	+1	<b>18</b>	+6	<b>9</b>	0	<b>27</b>	-2	<b>30</b>	+2	<b>8</b>	-3	<b>17</b>	-5	<b>31</b>	+1	<b>50</b>	-1
Negative	<b>81</b>	-2	<b>52</b>	-6	<b>71</b>	+1	<b>42</b>	+3	<b>41</b>	+1	<b>74</b>	+7	<b>62</b>	+12	<b>19</b>	-3	<b>11</b>	-2
Neither positive nor negative	<b>15</b>	+2	<b>13</b>	-3	<b>14</b>	-2	<b>19</b>	-5	<b>22</b>	-1	<b>12</b>	-7	<b>12</b>	-7	<b>38</b>	+4	<b>29</b>	+2
DK	<b>0</b>	-1	<b>16</b>	+2	<b>5</b>	0	<b>13</b>	+4	<b>7</b>	-2	<b>7</b>	+3	<b>8</b>	-1	<b>12</b>	-1	<b>10</b>	0

1re colonne : EB 66 automne 2006

2ième colonne: % changement par rapport à EB 64 automne 2005

	HU		LU		MT		NL		AT		PL		PT		SI		SK	
	EB	EB	EB	EB	EB	EB	EB	EB	EB	EB	EB	EB	EB	EB	EB	EB	EB	
	66.1	64.2	66.1	64.2	66.1	64.2	66.1	64.2	66.1	64.2	66.1	64.2	66.1	64.2	66.1	64.2	66.1	64.2
Positif	<b>30</b>	0	<b>13</b>	-1	<b>37</b>	-2	<b>13</b>	-4	<b>19</b>	+5	<b>34</b>	-1	<b>23</b>	+2	<b>19</b>	+7	<b>32</b>	+5
Négatif	<b>33</b>	-1	<b>63</b>	+6	<b>26</b>	+6	<b>58</b>	+2	<b>51</b>	-7	<b>23</b>	-2	<b>48</b>	-2	<b>52</b>	-5	<b>31</b>	-2
Ni l'un ni l'autre	<b>27</b>	-2	<b>17</b>	-6	<b>21</b>	-6	<b>24</b>	-1	<b>25</b>	+3	<b>36</b>	+6	<b>18</b>	0	<b>25</b>	-1	<b>34</b>	-1
NSP	<b>10</b>	+3	<b>6</b>	0	<b>16</b>	+2	<b>4</b>	+2	<b>5</b>	0	<b>7</b>	-3	<b>11</b>	0	<b>3</b>	-1	<b>3</b>	-3

1st column: EB 66 Autumn 2006

2nd column: % change from EB 64 Autumn 2005

	FI		SE		UK		BG		RO		HR		TR	
	EB	EB	EB	EB	EB	EB	EB	EB	EB	EB	EB	EB	EB	EB
	66.1	64.2	66.1	64.2	66.1	64.2	66.1	64.2	66.1	64.2	66.1	64.2	66.1	64.2
Positive	<b>13</b>	0	<b>11</b>	0	<b>23</b>	-4	<b>32</b>	+3	<b>45</b>	+1	<b>13</b>	-3	<b>13</b>	-9
Negative	<b>59</b>	-2	<b>56</b>	+1	<b>46</b>	+2	<b>24</b>	0	<b>17</b>	+2	<b>56</b>	+3	<b>71</b>	+15
Neither positive nor negative	<b>24</b>	0	<b>26</b>	-2	<b>23</b>	0	<b>25</b>	-4	<b>23</b>	-3	<b>26</b>	+1	<b>10</b>	-2
DK	<b>4</b>	+1	<b>7</b>	+1	<b>8</b>	+2	<b>18</b>	+1	<b>15</b>	0	<b>5</b>	0	<b>5</b>	-5

## Eurobarometer 66



QA29a.5 A vos yeux, les Etats-Unis jouent-ils plutôt un rôle positif, plutôt un rôle négatif ou ni l'un ni l'autre en ce qui concerne ... ?

La protection de l'environnement

QA29a.5 In your opinion, would you say that the United States tend to play a positive role, a negative role or neither a positive nor a negative role regarding...?

Protection of the environment

1re colonne : EB 66 automne 2006

2ième colonne: % changement par rapport à EB 64 automne 2005

	EU25		EU15		NMS		BE		CZ		DK		D-W		DE		D-E		EE	
	EB	EB	EB	EB	EB	EB	EB	EB	EB	EB	EB	EB	EB	EB	EB	EB	EB	EB	EB	EB
	66.1	64.2	66.1	64.2	66.1	64.2	66.1	64.2	66.1	64.2	66.1	64.2	66.1	64.2	66.1	64.2	66.1	64.2	66.1	64.2
Positif	<b>18</b>	+1	<b>14</b>	<b>34</b>	<b>13</b>	+3	<b>38</b>	+5	<b>5</b>	-1	<b>11</b>	+2	<b>10</b>	+1	<b>5</b>	-3	<b>28</b>	-2		
Négatif	<b>60</b>	0	<b>65</b>	<b>31</b>	<b>71</b>	-1	<b>33</b>	-7	<b>77</b>	+5	<b>76</b>	+5	<b>77</b>	+4	<b>81</b>	+2	<b>30</b>	-1		
Ni l'un ni l'autre	<b>15</b>	-1	<b>13</b>	<b>26</b>	<b>14</b>	-2	<b>26</b>	+3	<b>14</b>	-3	<b>9</b>	-6	<b>10</b>	-4	<b>10</b>	-1	<b>24</b>	+3		
NSP	<b>8</b>	0	<b>7</b>	<b>9</b>	<b>2</b>	-1	<b>2</b>	-1	<b>5</b>	0	<b>3</b>	-2	<b>3</b>	-1	<b>3</b>	+1	<b>18</b>	0		

1st column: EB 66 Autumn 2006

2nd column: % change from EB 64 Autumn 2005

	EL		ES		FR		IE		IT		CY		CY (tcc)		LV		LT	
	EB	EB	EB	EB	EB	EB	EB	EB	EB	EB	EB	EB	EB	EB	EB	EB	EB	EB
	66.1	64.2	66.1	64.2	66.1	64.2	66.1	64.2	66.1	64.2	66.1	64.2	66.1	64.2	66.1	64.2	66.1	64.2
Positive	<b>6</b>	-2	<b>18</b>	+6	<b>7</b>	-1	<b>20</b>	-2	<b>28</b>	-2	<b>10</b>	-3	<b>19</b>	-10	<b>27</b>	-1	<b>49</b>	+1
Negative	<b>80</b>	+2	<b>51</b>	-7	<b>76</b>	-2	<b>50</b>	+1	<b>43</b>	+4	<b>75</b>	+11	<b>61</b>	+15	<b>26</b>	-4	<b>14</b>	-2
Neither positive nor negative	<b>14</b>	+2	<b>14</b>	+1	<b>10</b>	+2	<b>17</b>	-1	<b>20</b>	-1	<b>9</b>	-9	<b>12</b>	-5	<b>34</b>	+8	<b>24</b>	+3
DK	<b>0</b>	-1	<b>18</b>	+1	<b>6</b>	+1	<b>13</b>	+1	<b>9</b>	-1	<b>6</b>	+1	<b>9</b>	+1	<b>13</b>	-3	<b>14</b>	-1

1re colonne : EB 66 automne 2006

2ième colonne: % changement par rapport à EB 64 automne 2005

	HU		LU		MT		NL		AT		PL		PT		SI		SK	
	EB	EB	EB	EB	EB	EB	EB	EB	EB	EB	EB	EB	EB	EB	EB	EB	EB	EB
	66.1	64.2	66.1	64.2	66.1	64.2	66.1	64.2	66.1	64.2	66.1	64.2	66.1	64.2	66.1	64.2	66.1	64.2
Positif	<b>32</b>	0	<b>9</b>	+1	<b>39</b>	-1	<b>7</b>	-2	<b>15</b>	+6	<b>35</b>	-5	<b>18</b>	-1	<b>14</b>	+3	<b>27</b>	+1
Négatif	<b>40</b>	+2	<b>71</b>	-2	<b>25</b>	+1	<b>77</b>	+3	<b>61</b>	-8	<b>26</b>	-2	<b>55</b>	+1	<b>60</b>	-6	<b>43</b>	+2
Ni l'un ni l'autre	<b>20</b>	-1	<b>12</b>	-1	<b>16</b>	-4	<b>13</b>	0	<b>19</b>	+2	<b>27</b>	+7	<b>15</b>	0	<b>23</b>	+4	<b>26</b>	-2
NSP	<b>9</b>	-1	<b>8</b>	+2	<b>20</b>	+4	<b>3</b>	-1	<b>5</b>	0	<b>11</b>	-1	<b>12</b>	0	<b>3</b>	-2	<b>4</b>	-2

1st column: EB 66 Autumn 2006

2nd column: % change from EB 64 Autumn 2005

	FI		SE		UK		BG		RO		HR		TR	
	EB	EB	EB	EB	EB	EB	EB	EB	EB	EB	EB	EB	EB	EB
	66.1	64.2	66.1	64.2	66.1	64.2	66.1	64.2	66.1	64.2	66.1	64.2	66.1	64.2
Positive	<b>9</b>	+2	<b>8</b>	+2	<b>14</b>	+2	<b>36</b>	+1	<b>46</b>	+2	<b>15</b>	+3	<b>17</b>	-8
Negative	<b>71</b>	-2	<b>69</b>	-3	<b>67</b>	-1	<b>25</b>	+2	<b>17</b>	-1	<b>59</b>	+1	<b>68</b>	+16
Neither positive nor negative	<b>16</b>	0	<b>15</b>	-1	<b>12</b>	-2	<b>18</b>	-4	<b>20</b>	0	<b>20</b>	-2	<b>8</b>	-4
DK	<b>5</b>	+1	<b>7</b>	+1	<b>7</b>	0	<b>21</b>	0	<b>18</b>	0	<b>6</b>	-2	<b>7</b>	-4

## Eurobarometer 66



QA29b.1 Et à vos yeux, l'Union européenne joue-t-elle plutôt un rôle positif, plutôt un rôle négatif ou ni l'un ni l'autre en ce qui concerne ... ?

La paix dans le monde

QA29b.1 And in your opinion, does the European Union tend to play a positive role, a negative role or neither positive nor negative role regarding...?

Peace in the world

1re colonne : EB 66 automne 2006

2ième colonne: % changement par rapport à EB 64 automne 2005

	EU25		EU15		NMS		BE		CZ		DK		D-W		DE		D-E		EE	
	EB	EB	EB	EB	EB	EB	EB	EB	EB	EB	EB	EB	EB	EB	EB	EB	EB	EB	EB	EB
	66.1	64.2	66.1	64.2	66.1	64.2	66.1	64.2	66.1	64.2	66.1	64.2	66.1	64.2	66.1	64.2	66.1	64.2	66.1	64.2
Positif	<b>60</b>	-3	<b>58</b>	<b>70</b>	<b>71</b>	+7	<b>79</b>	-2	<b>61</b>	+3	<b>59</b>	-17	<b>60</b>	-17	<b>63</b>	-18	<b>73</b>	+3		
Négatif	<b>13</b>	+3	<b>14</b>	<b>6</b>	<b>11</b>	0	<b>4</b>	+2	<b>8</b>	+1	<b>22</b>	+17	<b>21</b>	+16	<b>19</b>	+15	<b>3</b>	-1		
Ni l'un ni l'autre	<b>21</b>	-1	<b>22</b>	<b>20</b>	<b>18</b>	-4	<b>15</b>	-1	<b>28</b>	-3	<b>16</b>	-1	<b>16</b>	0	<b>15</b>	+1	<b>16</b>	-2		
NSP	<b>6</b>	+1	<b>6</b>	<b>4</b>	<b>1</b>	-1	<b>1</b>	-1	<b>3</b>	0	<b>3</b>	+1	<b>3</b>	+1	<b>2</b>	+1	<b>7</b>	-1		

1st column: EB 66 Autumn 2006

2nd column: % change from EB 64 Autumn 2005

	EL		ES		FR		IE		IT		CY		CY (tcc)		LV		LT	
	EB	EB	EB	EB	EB	EB	EB	EB	EB	EB	EB	EB	EB	EB	EB	EB	EB	EB
	66.1	64.2	66.1	64.2	66.1	64.2	66.1	64.2	66.1	64.2	66.1	64.2	66.1	64.2	66.1	64.2	66.1	64.2
Positive	<b>61</b>	+5	<b>54</b>	-1	<b>73</b>	+5	<b>70</b>	+5	<b>55</b>	+1	<b>74</b>	-1	<b>47</b>	-7	<b>70</b>	+3	<b>77</b>	+2
Negative	<b>9</b>	-2	<b>8</b>	-1	<b>7</b>	-1	<b>7</b>	+1	<b>17</b>	+1	<b>2</b>	-1	<b>26</b>	+6	<b>3</b>	-1	<b>2</b>	0
Neither positive nor negative	<b>30</b>	-3	<b>23</b>	-1	<b>17</b>	-3	<b>16</b>	-7	<b>22</b>	-2	<b>21</b>	+1	<b>19</b>	-2	<b>21</b>	0	<b>16</b>	0
DK	<b>0</b>	0	<b>15</b>	+3	<b>3</b>	-1	<b>8</b>	+2	<b>6</b>	0	<b>3</b>	+1	<b>8</b>	+3	<b>6</b>	-2	<b>5</b>	-1

1re colonne : EB 66 automne 2006

2ième colonne: % changement par rapport à EB 64 automne 2005

	HU		LU		MT		NL		AT		PL		PT		SI		SK	
	EB	EB	EB	EB	EB	EB	EB	EB	EB	EB	EB	EB	EB	EB	EB	EB	EB	EB
	66.1	64.2	66.1	64.2	66.1	64.2	66.1	64.2	66.1	64.2	66.1	64.2	66.1	64.2	66.1	64.2	66.1	64.2
Positif	<b>59</b>	-5	<b>72</b>	-3	<b>72</b>	-5	<b>65</b>	+1	<b>46</b>	-6	<b>68</b>	0	<b>61</b>	+1	<b>70</b>	+7	<b>79</b>	+4
Négatif	<b>15</b>	+5	<b>5</b>	0	<b>4</b>	+1	<b>11</b>	+4	<b>19</b>	+4	<b>6</b>	0	<b>9</b>	-1	<b>4</b>	0	<b>4</b>	-2
Ni l'un ni l'autre	<b>22</b>	0	<b>20</b>	+3	<b>14</b>	+2	<b>22</b>	-5	<b>32</b>	+3	<b>22</b>	+2	<b>21</b>	0	<b>24</b>	-6	<b>15</b>	-2
NSP	<b>4</b>	0	<b>3</b>	-1	<b>9</b>	+1	<b>2</b>	0	<b>4</b>	0	<b>4</b>	-1	<b>8</b>	-1	<b>2</b>	-1	<b>2</b>	-1

1st column: EB 66 Autumn 2006

2nd column: % change from EB 64 Autumn 2005

	FI		SE		UK		BG		RO		HR		TR	
	EB	EB	EB	EB	EB	EB	EB	EB	EB	EB	EB	EB	EB	EB
	66.1	64.2	66.1	64.2	66.1	64.2	66.1	64.2	66.1	64.2	66.1	64.2	66.1	64.2
Positive	<b>72</b>	+1	<b>64</b>	+1	<b>44</b>	-2	<b>75</b>	+2	<b>74</b>	+3	<b>56</b>	-2	<b>41</b>	-9
Negative	<b>4</b>	0	<b>4</b>	0	<b>19</b>	+2	<b>4</b>	+1	<b>3</b>	-1	<b>9</b>	+1	<b>33</b>	+9
Neither positive nor negative	<b>22</b>	-1	<b>27</b>	-2	<b>27</b>	-2	<b>11</b>	-2	<b>12</b>	-2	<b>30</b>	+2	<b>17</b>	+2
DK	<b>2</b>	0	<b>4</b>	0	<b>10</b>	+1	<b>10</b>	-2	<b>11</b>	+1	<b>5</b>	-1	<b>8</b>	-2

## Eurobarometer 66



QA29b.2 Et à vos yeux, l'Union européenne joue-t-elle plutôt un rôle positif, plutôt un rôle négatif ou ni l'un ni l'autre en ce qui concerne ... ?

La lutte contre le terrorisme

QA29b.2 And in your opinion, does the European Union tend to play a positive role, a negative role or neither positive nor negative role regarding...?

The fight against terrorism

1re colonne : EB 66 automne 2006

2ième colonne: % changement par rapport à EB 64 automne 2005

	EU25		EU15		NMS		BE		CZ		DK		D-W		DE		D-E		EE	
	EB	EB	EB	EB	EB	EB	EB	EB	EB	EB	EB	EB	EB	EB	EB	EB	EB	EB	EB	EB
	66.1	64.2	66.1	64.2	66.1	64.2	66.1	64.2	66.1	64.2	66.1	64.2	66.1	64.2	66.1	64.2	66.1	64.2	66.1	64.2
Positif	<b>59</b>	-2	<b>57</b>	<b>71</b>	<b>64</b>	+1	<b>75</b>	-7	<b>57</b>	-2	<b>62</b>	0	<b>62</b>	-1	<b>63</b>	-6	<b>70</b>	+1		
Négatif	<b>11</b>	+1	<b>12</b>	<b>5</b>	<b>11</b>	-1	<b>5</b>	+2	<b>8</b>	0	<b>12</b>	+3	<b>12</b>	+4	<b>10</b>	+4	<b>4</b>	0		
Ni l'un ni l'autre	<b>23</b>	0	<b>24</b>	<b>20</b>	<b>24</b>	+1	<b>17</b>	+3	<b>31</b>	+1	<b>22</b>	-3	<b>22</b>	-3	<b>24</b>	0	<b>18</b>	-1		
NSP	<b>6</b>	0	<b>7</b>	<b>4</b>	<b>1</b>	-1	<b>2</b>	+1	<b>4</b>	+1	<b>4</b>	0	<b>4</b>	0	<b>3</b>	+1	<b>8</b>	0		

1st column: EB 66 Autumn 2006

2nd column: % change from EB 64 Autumn 2005

	EL		ES		FR		IE		IT		CY		CY (tcc)		LV		LT	
	EB	EB	EB	EB	EB	EB	EB	EB	EB	EB	EB	EB	EB	EB	EB	EB	EB	EB
	66.1	64.2	66.1	64.2	66.1	64.2	66.1	64.2	66.1	64.2	66.1	64.2	66.1	64.2	66.1	64.2	66.1	64.2
Positive	<b>53</b>	0	<b>54</b>	-4	<b>68</b>	+3	<b>59</b>	0	<b>52</b>	-3	<b>63</b>	-3	<b>44</b>	-8	<b>68</b>	+4	<b>75</b>	+3
Negative	<b>11</b>	-3	<b>9</b>	-1	<b>9</b>	-1	<b>11</b>	+3	<b>17</b>	+2	<b>4</b>	+1	<b>27</b>	+8	<b>4</b>	-1	<b>1</b>	-2
Neither positive nor negative	<b>36</b>	+3	<b>21</b>	+1	<b>19</b>	-1	<b>21</b>	-4	<b>24</b>	+1	<b>28</b>	+2	<b>21</b>	-2	<b>21</b>	-3	<b>17</b>	+1
DK	<b>0</b>	-1	<b>16</b>	+4	<b>5</b>	-1	<b>10</b>	+2	<b>6</b>	-2	<b>4</b>	-1	<b>9</b>	+3	<b>7</b>	-1	<b>7</b>	-1

1re colonne : EB 66 automne 2006

2ième colonne: % changement par rapport à EB 64 automne 2005

	HU		LU		MT		NL		AT		PL		PT		SI		SK	
	EB	EB	EB	EB	EB	EB	EB	EB	EB	EB	EB	EB	EB	EB	EB	EB	EB	EB
	66.1	64.2	66.1	64.2	66.1	64.2	66.1	64.2	66.1	64.2	66.1	64.2	66.1	64.2	66.1	64.2	66.1	64.2
Positif	<b>66</b>	-2	<b>63</b>	-2	<b>71</b>	-2	<b>66</b>	0	<b>41</b>	-5	<b>71</b>	0	<b>57</b>	-2	<b>65</b>	+7	<b>74</b>	+3
Négatif	<b>10</b>	+2	<b>8</b>	+1	<b>6</b>	+2	<b>9</b>	+1	<b>16</b>	+2	<b>5</b>	+1	<b>9</b>	0	<b>5</b>	-1	<b>5</b>	-1
Ni l'un ni l'autre	<b>19</b>	-1	<b>25</b>	+1	<b>14</b>	+1	<b>21</b>	-2	<b>38</b>	+4	<b>20</b>	+1	<b>25</b>	+2	<b>27</b>	-5	<b>18</b>	-2
NSP	<b>5</b>	+1	<b>4</b>	-1	<b>9</b>	-1	<b>4</b>	+1	<b>4</b>	-1	<b>4</b>	-3	<b>8</b>	-1	<b>2</b>	-2	<b>3</b>	0

1st column: EB 66 Autumn 2006

2nd column: % change from EB 64 Autumn 2005

	FI		SE		UK		BG		RO		HR		TR	
	EB	EB	EB	EB	EB	EB	EB	EB	EB	EB	EB	EB	EB	EB
	66.1	64.2	66.1	64.2	66.1	64.2	66.1	64.2	66.1	64.2	66.1	64.2	66.1	64.2
Positive	<b>65</b>	0	<b>55</b>	+1	<b>47</b>	-4	<b>72</b>	-1	<b>73</b>	+2	<b>55</b>	0	<b>34</b>	-9
Negative	<b>7</b>	+1	<b>5</b>	-2	<b>16</b>	+3	<b>5</b>	+2	<b>4</b>	0	<b>10</b>	+1	<b>41</b>	+12
Neither positive nor negative	<b>25</b>	-2	<b>31</b>	-2	<b>26</b>	-1	<b>11</b>	-3	<b>12</b>	-2	<b>30</b>	0	<b>17</b>	0
DK	<b>3</b>	+1	<b>9</b>	+3	<b>10</b>	+1	<b>12</b>	+1	<b>11</b>	0	<b>5</b>	-1	<b>8</b>	-3

## Eurobarometer 66



QA29b.3 Et à vos yeux, l'Union européenne joue-t-elle plutôt un rôle positif, plutôt un rôle négatif ou ni l'un ni l'autre en ce qui concerne ... ?

La croissance de l'économie mondiale

QA29b.3 And in your opinion, does the European Union tend to play a positive role, a negative role or neither positive nor negative role regarding...?

The growth of the world economy

1re colonne : EB 66 automne 2006

2ième colonne: % changement par rapport à EB 64 automne 2005

	EU25		EU15		NMS		BE		CZ		DK		D-W		DE		D-E		EE	
	EB	EB	EB	EB	EB	EB	EB	EB	EB	EB	EB	EB	EB	EB	EB	EB	EB	EB	EB	EB
	66.1	64.2	66.1	64.2	66.1	64.2	66.1	64.2	66.1	64.2	66.1	64.2	66.1	64.2	66.1	64.2	66.1	64.2	66.1	64.2
Positif	<b>53</b>	+4	<b>50</b>	<b>67</b>	<b>61</b>	+10	<b>67</b>	-2	<b>60</b>	+6	<b>52</b>	+4	<b>52</b>	+4	<b>51</b>	+5	<b>74</b>	+6		
Négatif	<b>13</b>	0	<b>14</b>	<b>5</b>	<b>13</b>	-2	<b>6</b>	0	<b>7</b>	-1	<b>14</b>	+1	<b>13</b>	0	<b>12</b>	+1	<b>3</b>	0		
Ni l'un ni l'autre	<b>26</b>	-3	<b>27</b>	<b>22</b>	<b>25</b>	-6	<b>24</b>	+1	<b>27</b>	-4	<b>28</b>	-4	<b>29</b>	-4	<b>32</b>	-5	<b>13</b>	-2		
NSP	<b>9</b>	-1	<b>10</b>	<b>6</b>	<b>2</b>	-1	<b>3</b>	+1	<b>7</b>	0	<b>6</b>	0	<b>6</b>	0	<b>5</b>	-1	<b>10</b>	-3		

1st column: EB 66 Autumn 2006

2nd column: % change from EB 64 Autumn 2005

	EL		ES		FR		IE		IT		CY		CY (tcc)		LV		LT	
	EB	EB	EB	EB	EB	EB	EB	EB	EB	EB	EB	EB	EB	EB	EB	EB	EB	EB
	66.1	64.2	66.1	64.2	66.1	64.2	66.1	64.2	66.1	64.2	66.1	64.2	66.1	64.2	66.1	64.2	66.1	64.2
Positive	<b>53</b>	+8	<b>51</b>	+1	<b>45</b>	+5	<b>68</b>	+3	<b>48</b>	+3	<b>67</b>	+5	<b>52</b>	-5	<b>60</b>	+6	<b>76</b>	+6
Negative	<b>12</b>	-5	<b>9</b>	0	<b>19</b>	-2	<b>7</b>	0	<b>18</b>	+2	<b>8</b>	0	<b>22</b>	+6	<b>5</b>	-2	<b>1</b>	-2
Neither positive nor negative	<b>35</b>	-2	<b>23</b>	-2	<b>25</b>	-3	<b>14</b>	-5	<b>26</b>	-4	<b>17</b>	-4	<b>16</b>	-3	<b>26</b>	-1	<b>15</b>	-2
DK	<b>0</b>	-1	<b>17</b>	+1	<b>10</b>	-1	<b>11</b>	+1	<b>9</b>	0	<b>8</b>	-1	<b>10</b>	+2	<b>9</b>	-3	<b>8</b>	-3

1re colonne : EB 66 automne 2006

2ième colonne: % changement par rapport à EB 64 automne 2005

	HU		LU		MT		NL		AT		PL		PT		SI		SK	
	EB	EB	EB	EB	EB	EB	EB	EB	EB	EB	EB	EB	EB	EB	EB	EB	EB	EB
	66.1	64.2	66.1	64.2	66.1	64.2	66.1	64.2	66.1	64.2	66.1	64.2	66.1	64.2	66.1	64.2	66.1	64.2
Positif	<b>63</b>	+2	<b>62</b>	0	<b>63</b>	-6	<b>62</b>	+10	<b>47</b>	+3	<b>67</b>	+4	<b>58</b>	+5	<b>64</b>	+9	<b>71</b>	+7
Négatif	<b>10</b>	+4	<b>8</b>	-1	<b>5</b>	-1	<b>6</b>	-4	<b>12</b>	-3	<b>4</b>	-1	<b>8</b>	-4	<b>5</b>	-1	<b>6</b>	-2
Ni l'un ni l'autre	<b>20</b>	-4	<b>25</b>	+4	<b>18</b>	+4	<b>25</b>	-7	<b>34</b>	-1	<b>23</b>	+1	<b>25</b>	0	<b>27</b>	-7	<b>19</b>	-5
NSP	<b>8</b>	0	<b>5</b>	-3	<b>14</b>	+2	<b>6</b>	+1	<b>7</b>	+1	<b>6</b>	-4	<b>9</b>	-1	<b>4</b>	-2	<b>4</b>	+1

1st column: EB 66 Autumn 2006

2nd column: % change from EB 64 Autumn 2005

	FI		SE		UK		BG		RO		HR		TR	
	EB	EB	EB	EB	EB	EB	EB	EB	EB	EB	EB	EB	EB	EB
	66.1	64.2	66.1	64.2	66.1	64.2	66.1	64.2	66.1	64.2	66.1	64.2	66.1	64.2
Positive	<b>61</b>	+2	<b>47</b>	+6	<b>43</b>	+3	<b>69</b>	+11	<b>64</b>	+4	<b>55</b>	+5	<b>48</b>	-3
Negative	<b>7</b>	0	<b>8</b>	-4	<b>16</b>	+1	<b>5</b>	+1	<b>5</b>	+1	<b>8</b>	-1	<b>29</b>	+7
Neither positive nor negative	<b>27</b>	-2	<b>32</b>	-3	<b>27</b>	-3	<b>12</b>	-7	<b>18</b>	-3	<b>29</b>	-3	<b>15</b>	0
DK	<b>5</b>	+1	<b>13</b>	+1	<b>14</b>	-1	<b>15</b>	-4	<b>14</b>	-1	<b>8</b>	-1	<b>9</b>	-2

## Eurobarometer 66



QA29b.4 Et à vos yeux, l'Union européenne joue-t-elle plutôt un rôle positif, plutôt un rôle négatif ou ni l'un ni l'autre en ce qui concerne ... ?

La lutte contre la pauvreté dans le monde

QA29b.4 And in your opinion, does the European Union tend to play a positive role, a negative role or neither positive nor negative role regarding...?

The fight against poverty in the world

1re colonne : EB 66 automne 2006

2ième colonne: % changement par rapport à EB 64 automne 2005

	EU25		EU15		NMS		BE		CZ		DK		D-W		DE		D-E		EE	
	EB	EB	EB	EB	EB	EB	EB	EB	EB	EB	EB	EB	EB	EB	EB	EB	EB	EB	EB	EB
	66.1	64.2	66.1	64.2	66.1	64.2	66.1	64.2	66.1	64.2	66.1	64.2	66.1	64.2	66.1	64.2	66.1	64.2	66.1	64.2
Positif	<b>49</b>	<b>0</b>	<b>47</b>	<b>59</b>	<b>56</b>	<b>+3</b>	<b>65</b>	<b>+2</b>	<b>47</b>	<b>0</b>	<b>50</b>	<b>-3</b>	<b>50</b>	<b>-4</b>	<b>49</b>	<b>-8</b>	<b>62</b>	<b>+1</b>		
Négatif	<b>16</b>	<b>0</b>	<b>18</b>	<b>8</b>	<b>18</b>	<b>-1</b>	<b>8</b>	<b>0</b>	<b>15</b>	<b>-1</b>	<b>17</b>	<b>+3</b>	<b>17</b>	<b>+4</b>	<b>18</b>	<b>+6</b>	<b>5</b>	<b>0</b>		
Ni l'un ni l'autre	<b>27</b>	<b>-1</b>	<b>27</b>	<b>28</b>	<b>24</b>	<b>-2</b>	<b>24</b>	<b>-3</b>	<b>34</b>	<b>+3</b>	<b>28</b>	<b>0</b>	<b>28</b>	<b>0</b>	<b>30</b>	<b>+2</b>	<b>22</b>	<b>0</b>		
NSP	<b>7</b>	<b>-1</b>	<b>8</b>	<b>6</b>	<b>1</b>	<b>-1</b>	<b>3</b>	<b>+1</b>	<b>5</b>	<b>0</b>	<b>5</b>	<b>0</b>	<b>5</b>	<b>0</b>	<b>3</b>	<b>0</b>	<b>11</b>	<b>-1</b>		

1st column: EB 66 Autumn 2006

2nd column: % change from EB 64 Autumn 2005

	EL		ES		FR		IE		IT		CY		CY (tcc)		LV		LT	
	EB	EB	EB	EB	EB	EB	EB	EB	EB	EB	EB	EB	EB	EB	EB	EB	EB	EB
	66.1	64.2	66.1	64.2	66.1	64.2	66.1	64.2	66.1	64.2	66.1	64.2	66.1	64.2	66.1	64.2	66.1	64.2
Positive	<b>49</b>	<b>+8</b>	<b>47</b>	<b>0</b>	<b>46</b>	<b>+2</b>	<b>61</b>	<b>+2</b>	<b>44</b>	<b>0</b>	<b>64</b>	<b>+2</b>	<b>53</b>	<b>+5</b>	<b>55</b>	<b>+7</b>	<b>71</b>	<b>+5</b>
Negative	<b>14</b>	<b>-4</b>	<b>14</b>	<b>0</b>	<b>23</b>	<b>-1</b>	<b>11</b>	<b>+1</b>	<b>21</b>	<b>+1</b>	<b>8</b>	<b>0</b>	<b>22</b>	<b>+3</b>	<b>6</b>	<b>-4</b>	<b>2</b>	<b>-2</b>
Neither positive nor negative	<b>37</b>	<b>-3</b>	<b>23</b>	<b>-2</b>	<b>25</b>	<b>-1</b>	<b>18</b>	<b>-3</b>	<b>27</b>	<b>0</b>	<b>22</b>	<b>-4</b>	<b>16</b>	<b>-9</b>	<b>31</b>	<b>0</b>	<b>20</b>	<b>-1</b>
DK	<b>0</b>	<b>-1</b>	<b>16</b>	<b>+2</b>	<b>6</b>	<b>0</b>	<b>10</b>	<b>+1</b>	<b>8</b>	<b>-1</b>	<b>6</b>	<b>+2</b>	<b>9</b>	<b>+2</b>	<b>9</b>	<b>-2</b>	<b>6</b>	<b>-4</b>

1re colonne : EB 66 automne 2006

2ième colonne: % changement par rapport à EB 64 automne 2005

	HU		LU		MT		NL		AT		PL		PT		SI		SK	
	EB	EB	EB	EB	EB	EB	EB	EB	EB	EB	EB	EB	EB	EB	EB	EB	EB	EB
	66.1	64.2	66.1	64.2	66.1	64.2	66.1	64.2	66.1	64.2	66.1	64.2	66.1	64.2	66.1	64.2	66.1	64.2
Positif	<b>53</b>	<b>-1</b>	<b>61</b>	<b>-7</b>	<b>64</b>	<b>-3</b>	<b>52</b>	<b>+3</b>	<b>43</b>	<b>-2</b>	<b>57</b>	<b>+2</b>	<b>54</b>	<b>+1</b>	<b>57</b>	<b>+6</b>	<b>62</b>	<b>+9</b>
Négatif	<b>13</b>	<b>+2</b>	<b>12</b>	<b>+2</b>	<b>5</b>	<b>0</b>	<b>14</b>	<b>-2</b>	<b>17</b>	<b>-1</b>	<b>7</b>	<b>-3</b>	<b>14</b>	<b>0</b>	<b>10</b>	<b>+2</b>	<b>8</b>	<b>-4</b>
Ni l'un ni l'autre	<b>26</b>	<b>-1</b>	<b>24</b>	<b>+7</b>	<b>19</b>	<b>+1</b>	<b>29</b>	<b>-2</b>	<b>36</b>	<b>+4</b>	<b>30</b>	<b>+5</b>	<b>24</b>	<b>0</b>	<b>30</b>	<b>-6</b>	<b>26</b>	<b>-4</b>
NSP	<b>8</b>	<b>+1</b>	<b>3</b>	<b>-2</b>	<b>12</b>	<b>+2</b>	<b>5</b>	<b>+1</b>	<b>4</b>	<b>-1</b>	<b>6</b>	<b>-4</b>	<b>9</b>	<b>0</b>	<b>3</b>	<b>-2</b>	<b>4</b>	<b>0</b>

1st column: EB 66 Autumn 2006

2nd column: % change from EB 64 Autumn 2005

	FI		SE		UK		BG		RO		HR		TR	
	EB	EB	EB	EB	EB	EB	EB	EB	EB	EB	EB	EB	EB	EB
	66.1	64.2	66.1	64.2	66.1	64.2	66.1	64.2	66.1	64.2	66.1	64.2	66.1	64.2
Positive	<b>49</b>	<b>+1</b>	<b>45</b>	<b>+3</b>	<b>44</b>	<b>0</b>	<b>58</b>	<b>+4</b>	<b>62</b>	<b>+5</b>	<b>41</b>	<b>0</b>	<b>43</b>	<b>-7</b>
Negative	<b>14</b>	<b>+3</b>	<b>15</b>	<b>-2</b>	<b>20</b>	<b>+3</b>	<b>6</b>	<b>0</b>	<b>5</b>	<b>-1</b>	<b>15</b>	<b>-1</b>	<b>33</b>	<b>+10</b>
Neither positive nor negative	<b>33</b>	<b>-4</b>	<b>32</b>	<b>-2</b>	<b>25</b>	<b>-4</b>	<b>19</b>	<b>-3</b>	<b>20</b>	<b>-3</b>	<b>37</b>	<b>+1</b>	<b>15</b>	<b>-1</b>
DK	<b>4</b>	<b>0</b>	<b>8</b>	<b>+1</b>	<b>11</b>	<b>+1</b>	<b>17</b>	<b>-1</b>	<b>13</b>	<b>-2</b>	<b>7</b>	<b>0</b>	<b>9</b>	<b>-3</b>



## Eurobarometer 66



QA29b.5 Et à vos yeux, l'Union européenne joue-t-elle plutôt un rôle positif, plutôt un rôle négatif ou ni l'un ni l'autre en ce qui concerne ... ?

La protection de l'environnement

QA29b.5 And in your opinion, does the European Union tend to play a positive role, a negative role or neither positive nor negative role regarding...?

The protection of the environment

1re colonne : EB 66 automne 2006

2ième colonne: % changement par rapport à EB 64 automne 2005

	EU25		EU15		NMS		BE		CZ		DK		D-W		DE		D-E		EE	
	EB	EB	EB	EB	EB	EB	EB	EB	EB	EB	EB	EB	EB	EB	EB	EB	EB	EB	EB	EB
	66.1	64.2	66.1	64.2	66.1	64.2	66.1	64.2	66.1	64.2	66.1	64.2	66.1	64.2	66.1	64.2	66.1	64.2	66.1	64.2
Positif	<b>60</b>	-1	<b>57</b>	<b>72</b>	<b>68</b>	+3	<b>75</b>	-4	<b>58</b>	+3	<b>68</b>	-1	<b>69</b>	-3	<b>73</b>	-9	<b>77</b>	0	<b>77</b>	0
Négatif	<b>13</b>	+1	<b>15</b>	<b>6</b>	<b>13</b>	-1	<b>6</b>	+2	<b>14</b>	-1	<b>13</b>	+4	<b>12</b>	+4	<b>11</b>	+7	<b>3</b>	+1	<b>3</b>	+1
Ni l'un ni l'autre	<b>20</b>	-1	<b>20</b>	<b>18</b>	<b>18</b>	0	<b>17</b>	+2	<b>24</b>	-3	<b>15</b>	-3	<b>14</b>	-3	<b>13</b>	0	<b>11</b>	0	<b>11</b>	0
NSP	<b>7</b>	0	<b>8</b>	<b>4</b>	<b>1</b>	-1	<b>2</b>	0	<b>4</b>	0	<b>5</b>	+1	<b>5</b>	+1	<b>4</b>	+3	<b>9</b>	-1	<b>9</b>	-1

1st column: EB 66 Autumn 2006

2nd column: % change from EB 64 Autumn 2005

	EL		ES		FR		IE		IT		CY		CY (tcc)		LV		LT	
	EB	EB	EB	EB	EB	EB	EB	EB	EB	EB	EB	EB	EB	EB	EB	EB	EB	EB
	66.1	64.2	66.1	64.2	66.1	64.2	66.1	64.2	66.1	64.2	66.1	64.2	66.1	64.2	66.1	64.2	66.1	64.2
Positive	<b>59</b>	+4	<b>51</b>	+3	<b>61</b>	0	<b>64</b>	-2	<b>50</b>	-2	<b>83</b>	+3	<b>57</b>	+1	<b>66</b>	+2	<b>74</b>	+4
Negative	<b>13</b>	+1	<b>13</b>	-1	<b>15</b>	-1	<b>10</b>	+2	<b>18</b>	+2	<b>3</b>	0	<b>19</b>	+5	<b>4</b>	-2	<b>2</b>	-1
Neither positive nor negative	<b>28</b>	-3	<b>20</b>	-4	<b>18</b>	+1	<b>15</b>	-2	<b>23</b>	-1	<b>11</b>	-2	<b>15</b>	-5	<b>21</b>	+1	<b>16</b>	+1
DK	<b>0</b>	-1	<b>16</b>	+1	<b>6</b>	+1	<b>12</b>	+3	<b>9</b>	+1	<b>3</b>	0	<b>10</b>	+1	<b>9</b>	-1	<b>8</b>	-4

1re colonne : EB 66 automne 2006

2ième colonne: % changement par rapport à EB 64 automne 2005

	HU		LU		MT		NL		AT		PL		PT		SI		SK	
	EB	EB	EB	EB	EB	EB	EB	EB	EB	EB	EB	EB	EB	EB	EB	EB	EB	EB
	66.1	64.2	66.1	64.2	66.1	64.2	66.1	64.2	66.1	64.2	66.1	64.2	66.1	64.2	66.1	64.2	66.1	64.2
Positif	<b>66</b>	-6	<b>69</b>	-2	<b>79</b>	-3	<b>62</b>	+4	<b>44</b>	-10	<b>73</b>	-5	<b>56</b>	-4	<b>69</b>	+1	<b>69</b>	+2
Négatif	<b>11</b>	+5	<b>9</b>	+1	<b>4</b>	+2	<b>13</b>	+1	<b>19</b>	+2	<b>5</b>	+2	<b>13</b>	+2	<b>6</b>	+1	<b>6</b>	-1
Ni l'un ni l'autre	<b>17</b>	+1	<b>18</b>	+2	<b>8</b>	0	<b>22</b>	-4	<b>33</b>	+7	<b>18</b>	+6	<b>22</b>	+4	<b>23</b>	0	<b>21</b>	-2
NSP	<b>5</b>	0	<b>4</b>	-1	<b>9</b>	+1	<b>4</b>	0	<b>4</b>	0	<b>5</b>	-2	<b>9</b>	-2	<b>3</b>	-2	<b>3</b>	-1

1st column: EB 66 Autumn 2006

2nd column: % change from EB 64 Autumn 2005

	FI		SE		UK		BG		RO		HR		TR	
	EB	EB	EB	EB	EB	EB	EB	EB	EB	EB	EB	EB	EB	EB
	66.1	64.2	66.1	64.2	66.1	64.2	66.1	64.2	66.1	64.2	66.1	64.2	66.1	64.2
Positive	<b>69</b>	-1	<b>60</b>	+3	<b>49</b>	+2	<b>65</b>	+2	<b>67</b>	+3	<b>55</b>	+1	<b>48</b>	-7
Negative	<b>7</b>	0	<b>13</b>	0	<b>19</b>	+3	<b>5</b>	+1	<b>4</b>	-1	<b>11</b>	-1	<b>30</b>	+12
Neither positive nor negative	<b>21</b>	0	<b>20</b>	-4	<b>22</b>	-5	<b>12</b>	-4	<b>15</b>	-2	<b>27</b>	0	<b>14</b>	-1
DK	<b>3</b>	+1	<b>6</b>	0	<b>10</b>	0	<b>18</b>	+1	<b>14</b>	0	<b>7</b>	-1	<b>9</b>	-4



## Eurobarometer 66



QA31.1 Diriez-vous que vous êtes très fier(e), assez fier(e), assez peu fier(e), pas du tout fier(e) d'être (NATIONALITE) ?  
QA31.1 Would you say you are very proud, fairly proud, not very proud, not at all proud to be (NATIONALITY)?

*1re colonne : EB 66 automne 2006*  
*2ième colonne: % changement par rapport à EB 64 automne 2005*

	EU25		EU15		NMS		BE		CZ		DK		D-W		DE		D-E		EE	
	EB	EB	EB	EB	EB	EB	EB	EB	EB	EB	EB	EB	EB	EB	EB	EB	EB	EB	EB	EB
	66.1	64.2	66.1	66.1	66.1	64.2	66.1	64.2	66.1	64.2	66.1	64.2	66.1	64.2	66.1	64.2	66.1	64.2	66.1	64.2
Très fier(e)	<b>43</b>	-3	<b>42</b>	<b>48</b>	<b>34</b>	0	<b>38</b>	0	<b>49</b>	-7	<b>25</b>	+5	<b>23</b>	+4	<b>15</b>	-3	<b>39</b>	-7		
Assez fier(e)	<b>42</b>	+1	<b>42</b>	<b>40</b>	<b>51</b>	+1	<b>49</b>	0	<b>40</b>	+6	<b>47</b>	-1	<b>48</b>	-1	<b>53</b>	-3	<b>46</b>	+4		
Assez peu fier(e)	<b>10</b>	+2	<b>10</b>	<b>9</b>	<b>11</b>	0	<b>10</b>	+1	<b>9</b>	+2	<b>17</b>	-2	<b>18</b>	-1	<b>20</b>	+3	<b>10</b>	+2		
Pas du tout fier(e)	<b>3</b>	+1	<b>3</b>	<b>2</b>	<b>2</b>	-1	<b>2</b>	+1	<b>0</b>	-1	<b>6</b>	0	<b>6</b>	0	<b>9</b>	+3	<b>2</b>	0		
NSP	<b>2</b>	-1	<b>2</b>	<b>1</b>	<b>1</b>	0	<b>1</b>	-1	<b>1</b>	0	<b>5</b>	-2	<b>5</b>	-1	<b>3</b>	+1	<b>3</b>	+1		
Fier	<b>85</b>	-2	<b>84</b>	<b>88</b>	<b>85</b>	+1	<b>87</b>	0	<b>90</b>	0	<b>72</b>	+5	<b>71</b>	+2	<b>68</b>	-7	<b>85</b>	-3		
Pas fier	<b>13</b>	+2	<b>13</b>	<b>11</b>	<b>14</b>	-1	<b>12</b>	+2	<b>9</b>	+1	<b>23</b>	-3	<b>24</b>	-1	<b>29</b>	+6	<b>12</b>	+2		

*1st column: EB 66 Autumn 2006*  
*2nd column: % change from EB 64 Autumn 2005*

	EL		ES		FR		IE		IT		CY		LV		LT		HU	
	EB	EB	EB	EB	EB	EB	EB	EB	EB	EB	EB	EB	EB	EB	EB	EB	EB	EB
	66.1	64.2	66.1	64.2	66.1	64.2	66.1	64.2	66.1	64.2	66.1	64.2	66.1	64.2	66.1	64.2	66.1	64.2
Very proud	<b>79</b>	-1	<b>44</b>	-5	<b>46</b>	+2	<b>71</b>	+1	<b>42</b>	-7	<b>78</b>	-1	<b>47</b>	0	<b>35</b>	-9	<b>42</b>	-12
Fairly proud	<b>18</b>	+2	<b>42</b>	+1	<b>44</b>	-2	<b>24</b>	+1	<b>42</b>	0	<b>20</b>	+2	<b>36</b>	0	<b>45</b>	+5	<b>42</b>	+6
Not very proud	<b>1</b>	-2	<b>7</b>	+3	<b>7</b>	0	<b>2</b>	+1	<b>11</b>	+5	<b>1</b>	-2	<b>12</b>	+1	<b>14</b>	+4	<b>12</b>	+5
Not at all proud	<b>1</b>	0	<b>3</b>	0	<b>2</b>	+1	<b>1</b>	+1	<b>4</b>	+3	<b>1</b>	+1	<b>3</b>	0	<b>4</b>	+1	<b>2</b>	+1
DK	<b>0</b>	0	<b>4</b>	+1	<b>2</b>	-1	<b>2</b>	-3	<b>1</b>	-1	<b>0</b>	0	<b>2</b>	-1	<b>1</b>	-2	<b>2</b>	+1
Proud	<b>97</b>	+1	<b>87</b>	-3	<b>89</b>	0	<b>96</b>	+3	<b>84</b>	-7	<b>98</b>	+1	<b>83</b>	0	<b>80</b>	-4	<b>84</b>	-7
Not proud	<b>2</b>	-2	<b>9</b>	+2	<b>9</b>	+1	<b>2</b>	+1	<b>15</b>	+8	<b>2</b>	-1	<b>15</b>	+1	<b>18</b>	+5	<b>14</b>	+6

*1re colonne : EB 66 automne 2006*  
*2ième colonne: % changement par rapport à EB 64 automne 2005*

	LU		MT		NL		AT		PL		PT		SI		SK		FI	
	EB	EB	EB	EB	EB	EB	EB	EB	EB	EB	EB	EB	EB	EB	EB	EB	EB	EB
	66.1	64.2	66.1	64.2	66.1	64.2	66.1	64.2	66.1	64.2	66.1	64.2	66.1	64.2	66.1	64.2	66.1	64.2
Très fier(e)	<b>58</b>	-4	<b>71</b>	-4	<b>29</b>	-2	<b>42</b>	-6	<b>53</b>	-11	<b>32</b>	-5	<b>70</b>	-1	<b>38</b>	-1	<b>63</b>	-5
Assez fier(e)	<b>32</b>	+3	<b>23</b>	+2	<b>58</b>	+2	<b>45</b>	+5	<b>38</b>	+8	<b>54</b>	+1	<b>27</b>	+2	<b>48</b>	+3	<b>32</b>	+2
Assez peu fier(e)	<b>6</b>	+2	<b>4</b>	0	<b>10</b>	0	<b>8</b>	+3	<b>7</b>	+3	<b>11</b>	+3	<b>2</b>	-1	<b>11</b>	+1	<b>3</b>	+1
Pas du tout fier(e)	<b>3</b>	+1	<b>2</b>	+2	<b>2</b>	0	<b>2</b>	-2	<b>1</b>	0	<b>2</b>	+1	<b>0</b>	0	<b>2</b>	-2	<b>1</b>	+1
NSP	<b>2</b>	-1	<b>1</b>	+1	<b>1</b>	-1	<b>3</b>	-1	<b>1</b>	0	<b>1</b>	0	<b>1</b>	0	<b>2</b>	0	<b>0</b>	0
Fier	<b>90</b>	0	<b>94</b>	-2	<b>87</b>	0	<b>87</b>	-1	<b>90</b>	-5	<b>86</b>	-3	<b>97</b>	+1	<b>86</b>	+1	<b>96</b>	-1
Pas fier	<b>8</b>	+2	<b>6</b>	+2	<b>12</b>	0	<b>10</b>	+1	<b>9</b>	+4	<b>13</b>	+3	<b>3</b>	0	<b>13</b>	-1	<b>4</b>	+2

*1st column: EB 66 Autumn 2006*  
*2nd column: % change from EB 64 Autumn 2005*

	SE		UK		BG		RO		HR		TR	
	EB	EB	EB	EB	EB	EB	EB	EB	EB	EB	EB	EB
	66.1	64.2	66.1	64.2	66.1	64.2	66.1	64.2	66.1	64.2	66.1	64.2
Very proud	<b>52</b>	+3	<b>59</b>	0	<b>31</b>	-5	<b>32</b>	-19	<b>60</b>	-2	<b>80</b>	-5
Fairly proud	<b>39</b>	-2	<b>30</b>	0	<b>39</b>	+2	<b>47</b>	+10	<b>30</b>	+1	<b>12</b>	+3
Not very proud	<b>6</b>	-2	<b>7</b>	+2	<b>18</b>	+1	<b>11</b>	+4	<b>7</b>	0	<b>3</b>	+1
Not at all proud	<b>1</b>	0	<b>2</b>	0	<b>7</b>	+2	<b>3</b>	+1	<b>1</b>	0	<b>3</b>	+1
DK	<b>3</b>	+1	<b>2</b>	0	<b>4</b>	-2	<b>7</b>	+3	<b>1</b>	0	<b>2</b>	0
Proud	<b>91</b>	+1	<b>89</b>	-2	<b>70</b>	-2	<b>78</b>	-9	<b>90</b>	-1	<b>91</b>	-2
Not proud	<b>7</b>	-1	<b>9</b>	+2	<b>25</b>	+3	<b>15</b>	+6	<b>9</b>	+1	<b>6</b>	+2

## Eurobarometer 66

QA32 Et diriez-vous que vous êtes très fier(e), assez fier(e), assez peu fier(e), pas du tout fier(e) d'être Européen(ne) ?  
QA32 And would you say you are very proud, fairly proud, not very proud, not at all proud to be European?

1re colonne : EB 66 automne 2006		2ième colonne: % changement par rapport à EB 64 automne 2005		EU25		EU15		NMS		BE		CZ		DK		D-W		DE		D-E		EE		
	EB	EB	EB	EB	EB	EB	EB	EB	EB	EB	EB	EB	EB	EB	EB	EB	EB	EB	EB	EB	EB	EB	EB	
Très fier(e)	66.1	64.2	66.1	66.1	66.1	64.2	66.1	64.2	66.1	64.2	66.1	64.2	66.1	64.2	66.1	64.2	66.1	64.2	66.1	64.2	66.1	64.2	66.1	64.2
	<b>14</b>	+2	<b>13</b>	<b>17</b>	<b>17</b>	+2	<b>17</b>	<b>0</b>	<b>16</b>	+2	<b>9</b>	+3	<b>8</b>	+2	<b>4</b>	<b>0</b>	<b>11</b>	+1						
Assez fier(e)	<b>45</b>	-6	<b>43</b>	<b>55</b>	<b>50</b>	-5	<b>54</b>	-1	<b>56</b>	-1	<b>43</b>	-2	<b>44</b>	-3	<b>47</b>	-8	<b>42</b>	+1						
Assez peu fier(e)	<b>14</b>	-4	<b>14</b>	<b>12</b>	<b>16</b>	-5	<b>12</b>	-2	<b>17</b>	-3	<b>20</b>	-6	<b>20</b>	-5	<b>19</b>	-6	<b>19</b>	-3						
Pas du tout fier(e)	<b>5</b>	-4	<b>6</b>	<b>3</b>	<b>3</b>	-3	<b>3</b>	-2	<b>2</b>	-1	<b>9</b>	-3	<b>9</b>	-3	<b>8</b>	-4	<b>6</b>	-5						
Je ne me sens pas Européen	<b>17</b>	+17	<b>18</b>	<b>9</b>	<b>12</b>	+12	<b>8</b>	+8	<b>6</b>	+6	<b>13</b>	+13	<b>13</b>	+13	<b>13</b>	+16	<b>16</b>	+16						
NSP	<b>5</b>	-4	<b>5</b>	<b>4</b>	<b>1</b>	-2	<b>5</b>	-4	<b>4</b>	-2	<b>5</b>	-6	<b>6</b>	-3	<b>6</b>	+2	<b>6</b>	-10						
Fier	<b>59</b>	-4	<b>56</b>	<b>72</b>	<b>67</b>	-3	<b>71</b>	-1	<b>71</b>	0	<b>53</b>	+2	<b>52</b>	-1	<b>51</b>	-8	<b>53</b>	+2						
Pas fier	<b>19</b>	-9	<b>20</b>	<b>15</b>	<b>20</b>	-7	<b>16</b>	-3	<b>18</b>	-5	<b>29</b>	-9	<b>29</b>	-9	<b>27</b>	-9	<b>25</b>	-8						

1st column: EB 66 Autumn 2006		2nd column: % change from EB 64 Autumn 2005		EL		ES		FR		IE		IT		CY		CY (tcc)		LV		LT		
	EB	EB	EB	EB	EB	EB	EB	EB	EB	EB	EB	EB	EB	EB	EB	EB	EB	EB	EB	EB	EB	
Very proud	66.1	64.2	66.1	64.2	66.1	64.2	66.1	64.2	66.1	64.2	66.1	64.2	66.1	64.2	66.1	64.2	66.1	64.2	66.1	64.2	66.1	64.2
	<b>24</b>	+8	<b>13</b>	-2	<b>14</b>	+1	<b>22</b>	-4	<b>16</b>	-2	<b>13</b>	0	<b>16</b>	-2	<b>12</b>	+3	<b>9</b>	-2				
Fairly proud	<b>42</b>	-4	<b>48</b>	+1	<b>46</b>	-8	<b>42</b>	-7	<b>51</b>	-8	<b>37</b>	-3	<b>21</b>	-11	<b>38</b>	-4	<b>40</b>	+5				
Not very proud	<b>18</b>	-4	<b>12</b>	-2	<b>12</b>	-3	<b>5</b>	-3	<b>14</b>	+3	<b>18</b>	-11	<b>15</b>	+2	<b>16</b>	-9	<b>20</b>	-10				
Not at all proud	<b>8</b>	-6	<b>4</b>	-5	<b>4</b>	-3	<b>2</b>	-2	<b>5</b>	0	<b>7</b>	-6	<b>16</b>	+5	<b>9</b>	-6	<b>9</b>	-7				
I do not feel European	<b>7</b>	+7	<b>10</b>	+10	<b>19</b>	+19	<b>23</b>	+23	<b>10</b>	+10	<b>23</b>	+23	<b>24</b>	+6	<b>23</b>	+23	<b>19</b>	+19				
DK	<b>1</b>	-1	<b>13</b>	-1	<b>5</b>	-5	<b>6</b>	-7	<b>5</b>	-2	<b>2</b>	-3	<b>8</b>	0	<b>3</b>	-5	<b>3</b>	-4				
Proud	<b>66</b>	+4	<b>62</b>	-1	<b>60</b>	-7	<b>63</b>	-12	<b>67</b>	-10	<b>50</b>	-3	<b>37</b>	-12	<b>50</b>	-1	<b>49</b>	+2				
Not proud	<b>26</b>	-10	<b>16</b>	-7	<b>17</b>	-6	<b>7</b>	-5	<b>18</b>	+2	<b>25</b>	-17	<b>31</b>	+7	<b>24</b>	-16	<b>29</b>	-17				

1re colonne : EB 66 automne 2006		2ième colonne: % changement par rapport à EB 64 automne 2005		HU		LU		MT		NL		AT		PL		PT		SI		SK		
	EB	EB	EB	EB	EB	EB	EB	EB	EB	EB	EB	EB	EB	EB	EB	EB	EB	EB	EB	EB	EB	
Très fier(e)	66.1	64.2	66.1	64.2	66.1	64.2	66.1	64.2	66.1	64.2	66.1	64.2	66.1	64.2	66.1	64.2	66.1	64.2	66.1	64.2	66.1	64.2
	<b>20</b>	-2	<b>24</b>	-2	<b>23</b>	+2	<b>7</b>	+2	<b>14</b>	+2	<b>16</b>	-2	<b>10</b>	+1	<b>22</b>	+1	<b>21</b>	+4				
Assez fier(e)	<b>50</b>	-5	<b>45</b>	-3	<b>44</b>	-5	<b>49</b>	-6	<b>42</b>	-7	<b>59</b>	+1	<b>53</b>	-8	<b>49</b>	-7	<b>59</b>	-2				
Assez peu fier(e)	<b>20</b>	+5	<b>10</b>	-5	<b>17</b>	+1	<b>18</b>	-7	<b>17</b>	+1	<b>10</b>	-2	<b>18</b>	-1	<b>10</b>	-5	<b>9</b>	-3				
Pas du tout fier(e)	<b>3</b>	0	<b>3</b>	-3	<b>5</b>	-4	<b>5</b>	-4	<b>7</b>	0	<b>2</b>	-2	<b>5</b>	0	<b>2</b>	-2	<b>3</b>	-1				
Je ne me sens pas Européen	<b>2</b>	+2	<b>16</b>	+16	<b>7</b>	+7	<b>18</b>	+18	<b>13</b>	+13	<b>10</b>	+10	<b>9</b>	+9	<b>13</b>	+13	<b>6</b>	+6				
NSP	<b>5</b>	-1	<b>3</b>	-2	<b>4</b>	-1	<b>4</b>	-3	<b>8</b>	-7	<b>4</b>	-4	<b>4</b>	-2	<b>3</b>	-1	<b>3</b>	-3				
Fier	<b>70</b>	-6	<b>68</b>	-6	<b>67</b>	-3	<b>55</b>	-5	<b>56</b>	-5	<b>75</b>	-1	<b>63</b>	-7	<b>72</b>	-5	<b>80</b>	+2				
Pas fier	<b>23</b>	+5	<b>13</b>	-8	<b>22</b>	-4	<b>24</b>	-10	<b>23</b>	-1	<b>11</b>	-5	<b>23</b>	-1	<b>12</b>	-7	<b>12</b>	-4				

1st column: EB 66 Autumn 2006		2nd column: % change from EB 64 Autumn 2005		FI		SE		UK		BG		RO		HR		TR	
	EB	EB	EB	EB	EB	EB	EB	EB	EB	EB	EB	EB	EB	EB	EB	EB	EB
Very proud	66.1	64.2	66.1	64.2	66.1	64.2	66.1	64.2	66.1	64.2	66.1	64.2	66.1	64.2	66.1	64.2	
	<b>16</b>	+3	<b>21</b>	+4	<b>12</b>	+7	<b>16</b>	+5	<b>9</b>	-14	<b>23</b>	+4	<b>8</b>	-6			
Fairly proud	<b>55</b>	-1	<b>48</b>	-4	<b>22</b>	-16	<b>35</b>	-5	<b>35</b>	-14	<b>38</b>	-5	<b>20</b>	-6			
Not very proud	<b>16</b>	-6	<b>13</b>	-7	<b>8</b>	-17	<b>13</b>	+1	<b>8</b>	+3	<b>17</b>	-2	<b>8</b>	-5			
Not at all proud	<b>6</b>	-2	<b>2</b>	-1	<b>7</b>	-14	<b>9</b>	-3	<b>1</b>	0	<b>5</b>	-1	<b>21</b>	+3			
I do not feel European	<b>5</b>	+5	<b>11</b>	+11	<b>49</b>	+49	<b>19</b>	+8	<b>7</b>	-3	<b>11</b>	+3	<b>37</b>	+14			
DK	<b>1</b>	-1	<b>5</b>	-2	<b>3</b>	-7	<b>8</b>	-7	<b>40</b>	+28	<b>5</b>	+1	<b>5</b>	-1			
Proud	<b>71</b>	+2	<b>69</b>	0	<b>33</b>	-11	<b>50</b>	0	<b>44</b>	-28	<b>61</b>	-1	<b>28</b>	-12			
Not proud	<b>23</b>	-7	<b>15</b>	-9	<b>15</b>	-31	<b>23</b>	-1	<b>9</b>	+3	<b>23</b>	-2	<b>29</b>	-1			

## Eurobarometer 66



QA33.1 Pour chacun des pays suivants, seriez-vous favorable ou défavorable à ce qu'à l'avenir, il fasse partie de l'Union européenne ? (ROTATION)

Suisse

QA33.1 For each of the following countries, would you be in favour or against it becoming part of the European Union in the future? (ROTATE)

Switzerland

1re colonne : EB 66 automne 2006

2ième colonne: % changement par rapport à EB 64 automne 2005

	EU25		EU15		NMS		BE		CZ		DK		D-W		DE		D-E		EE	
	EB	EB	EB	EB	EB	EB	EB	EB	EB	EB	EB	EB	EB	EB	EB	EB	EB	EB	EB	EB
	66.1	64.2	66.1	66.1	66.1	64.2	66.1	64.2	66.1	64.2	66.1	64.2	66.1	64.2	66.1	64.2	66.1	64.2	66.1	64.2
En faveur	<b>78</b>	+1	<b>77</b>	<b>87</b>	<b>88</b>	0	<b>90</b>	+2	<b>89</b>	+3	<b>86</b>	+3	<b>87</b>	+3	<b>88</b>	0	<b>84</b>	+1	<b>84</b>	+1
Contre	<b>13</b>	0	<b>14</b>	<b>5</b>	<b>9</b>	-1	<b>7</b>	+1	<b>7</b>	-1	<b>9</b>	-5	<b>9</b>	-4	<b>9</b>	-1	<b>4</b>	+1	<b>4</b>	+1
NSP	<b>9</b>	-1	<b>9</b>	<b>7</b>	<b>4</b>	+2	<b>3</b>	-3	<b>4</b>	-1	<b>5</b>	+1	<b>4</b>	+1	<b>3</b>	+1	<b>12</b>	-2	<b>12</b>	-2

1st column: EB 66 Autumn 2006

2nd column: % change from EB 64 Autumn 2005

	EL		ES		FR		IE		IT		CY		CY (tcc)		LV		LT	
	EB	EB	EB	EB	EB	EB	EB	EB	EB	EB	EB	EB	EB	EB	EB	EB	EB	EB
	66.1	64.2	66.1	64.2	66.1	64.2	66.1	64.2	66.1	64.2	66.1	64.2	66.1	64.2	66.1	64.2	66.1	64.2
In favour	<b>87</b>	-1	<b>67</b>	+1	<b>75</b>	-1	<b>73</b>	0	<b>69</b>	-3	<b>88</b>	+3	<b>53</b>	-3	<b>82</b>	+5	<b>82</b>	+2
Against	<b>12</b>	+2	<b>11</b>	0	<b>18</b>	+2	<b>10</b>	+1	<b>21</b>	+3	<b>3</b>	-2	<b>14</b>	-2	<b>8</b>	-1	<b>3</b>	0
DK	<b>1</b>	0	<b>22</b>	-1	<b>6</b>	-1	<b>18</b>	0	<b>10</b>	0	<b>10</b>	0	<b>34</b>	+6	<b>10</b>	-4	<b>15</b>	-3

1re colonne : EB 66 automne 2006

2ième colonne: % changement par rapport à EB 64 automne 2005

	HU		LU		MT		NL		AT		PL		PT		SI		SK	
	EB	EB	EB	EB	EB	EB	EB	EB	EB	EB	EB	EB	EB	EB	EB	EB	EB	EB
	66.1	64.2	66.1	64.2	66.1	64.2	66.1	64.2	66.1	64.2	66.1	64.2	66.1	64.2	66.1	64.2	66.1	64.2
En faveur	<b>82</b>	-1	<b>80</b>	0	<b>80</b>	+4	<b>90</b>	-1	<b>75</b>	+3	<b>87</b>	+6	<b>70</b>	-1	<b>94</b>	+1	<b>93</b>	+3
Contre	<b>8</b>	+2	<b>15</b>	-1	<b>4</b>	-4	<b>6</b>	0	<b>18</b>	-3	<b>5</b>	-1	<b>13</b>	+2	<b>4</b>	+1	<b>3</b>	0
NSP	<b>10</b>	-1	<b>5</b>	0	<b>16</b>	0	<b>4</b>	+1	<b>6</b>	-2	<b>8</b>	-5	<b>17</b>	0	<b>2</b>	-2	<b>3</b>	-3

1st column: EB 66 Autumn 2006

2nd column: % change from EB 64 Autumn 2005

	FI		SE		UK		BG		RO		HR		TR	
	EB	EB	EB	EB	EB	EB	EB	EB	EB	EB	EB	EB	EB	EB
	66.1	64.2	66.1	64.2	66.1	64.2	66.1	64.2	66.1	64.2	66.1	64.2	66.1	64.2
In favour	<b>90</b>	-4	<b>91</b>	+1	<b>69</b>	+2	<b>82</b>	+1	<b>79</b>	-1	<b>77</b>	-4	<b>48</b>	-1
Against	<b>6</b>	+2	<b>4</b>	-1	<b>19</b>	+2	<b>3</b>	+1	<b>4</b>	+2	<b>10</b>	+2	<b>26</b>	+1
DK	<b>4</b>	+2	<b>5</b>	0	<b>13</b>	-2	<b>16</b>	-1	<b>18</b>	0	<b>13</b>	+2	<b>27</b>	+1

## Eurobarometer 66



QA33.2 Pour chacun des pays suivants, seriez-vous favorable ou défavorable à ce qu'à l'avenir, il fasse partie de l'Union européenne ? (ROTATION)

Norvège

QA33.2 For each of the following countries, would you be in favour or against it becoming part of the European Union in the future? (ROTATE)

Norway

1re colonne : EB 66 automne 2006

2ième colonne: % changement par rapport à EB 64 automne 2005

	EU25		EU15		NMS		BE		CZ		DK		D-W		DE		D-E		EE	
	EB	EB	EB	EB	EB	EB	EB	EB	EB	EB	EB	EB	EB	EB	EB	EB	EB	EB	EB	EB
	66.1	64.2	66.1	66.1	66.1	64.2	66.1	64.2	66.1	64.2	66.1	64.2	66.1	64.2	66.1	64.2	66.1	64.2	66.1	64.2
En faveur	<b>78</b>	+1	<b>76</b>	<b>86</b>	<b>88</b>	0	<b>89</b>	+2	<b>93</b>	+1	<b>85</b>	+3	<b>86</b>	+3	<b>87</b>	-1	<b>86</b>	+2		
Contre	<b>13</b>	+1	<b>14</b>	<b>6</b>	<b>9</b>	0	<b>8</b>	+2	<b>5</b>	+1	<b>11</b>	-2	<b>11</b>	-2	<b>9</b>	-1	<b>4</b>	+1		
NSP	<b>10</b>	-1	<b>10</b>	<b>8</b>	<b>3</b>	0	<b>3</b>	-4	<b>2</b>	-2	<b>4</b>	0	<b>4</b>	0	<b>4</b>	+2	<b>10</b>	-3		

1st column: EB 66 Autumn 2006

2nd column: % change from EB 64 Autumn 2005

	EL		ES		FR		IE		IT		CY		CY (tcc)		LV		LT	
	EB	EB	EB	EB	EB	EB	EB	EB	EB	EB	EB	EB	EB	EB	EB	EB	EB	EB
	66.1	64.2	66.1	64.2	66.1	64.2	66.1	64.2	66.1	64.2	66.1	64.2	66.1	64.2	66.1	64.2	66.1	64.2
In favour	<b>86</b>	0	<b>67</b>	+1	<b>78</b>	-2	<b>72</b>	-1	<b>65</b>	-2	<b>84</b>	-2	<b>50</b>	-6	<b>82</b>	+7	<b>80</b>	+1
Against	<b>13</b>	+1	<b>11</b>	0	<b>15</b>	+4	<b>10</b>	+1	<b>24</b>	+2	<b>2</b>	-2	<b>14</b>	0	<b>7</b>	-3	<b>4</b>	0
DK	<b>1</b>	-1	<b>23</b>	0	<b>7</b>	-2	<b>18</b>	-1	<b>11</b>	0	<b>13</b>	+3	<b>36</b>	+6	<b>11</b>	-4	<b>16</b>	-1

1re colonne : EB 66 automne 2006

2ième colonne: % changement par rapport à EB 64 automne 2005

	HU		LU		MT		NL		AT		PL		PT		SI		SK	
	EB	EB	EB	EB	EB	EB	EB	EB	EB	EB	EB	EB	EB	EB	EB	EB	EB	EB
	66.1	64.2	66.1	64.2	66.1	64.2	66.1	64.2	66.1	64.2	66.1	64.2	66.1	64.2	66.1	64.2	66.1	64.2
En faveur	<b>79</b>	+2	<b>79</b>	-3	<b>79</b>	+4	<b>93</b>	-1	<b>71</b>	+1	<b>87</b>	+6	<b>64</b>	-5	<b>94</b>	+2	<b>92</b>	+4
Contre	<b>9</b>	0	<b>14</b>	+3	<b>4</b>	-3	<b>3</b>	+1	<b>22</b>	0	<b>4</b>	-1	<b>17</b>	+5	<b>4</b>	0	<b>4</b>	0
NSP	<b>12</b>	-1	<b>6</b>	-1	<b>17</b>	-1	<b>3</b>	0	<b>7</b>	-1	<b>9</b>	-5	<b>19</b>	0	<b>2</b>	-2	<b>4</b>	-3

1st column: EB 66 Autumn 2006

2nd column: % change from EB 64 Autumn 2005

	FI		SE		UK		BG		RO		HR		TR	
	EB	EB	EB	EB	EB	EB	EB	EB	EB	EB	EB	EB	EB	EB
	66.1	64.2	66.1	64.2	66.1	64.2	66.1	64.2	66.1	64.2	66.1	64.2	66.1	64.2
In favour	<b>91</b>	-3	<b>93</b>	+2	<b>68</b>	-1	<b>80</b>	+1	<b>79</b>	+1	<b>79</b>	-2	<b>45</b>	-1
Against	<b>6</b>	+3	<b>4</b>	-1	<b>18</b>	+2	<b>3</b>	0	<b>3</b>	0	<b>8</b>	+1	<b>27</b>	0
DK	<b>3</b>	+1	<b>3</b>	0	<b>15</b>	0	<b>17</b>	-1	<b>18</b>	0	<b>13</b>	+1	<b>28</b>	+2

## Eurobarometer 66



QA33.3 Pour chacun des pays suivants, seriez-vous favorable ou défavorable à ce qu'à l'avenir, il fasse partie de l'Union européenne ? (ROTATION)

Bosnie-Herzégovine

QA33.3 For each of the following countries, would you be in favour or against it becoming part of the European Union in the future? (ROTATE)

Bosnia and Herzegovina

1re colonne : EB 66 automne 2006

2ième colonne : % changement par rapport à EB 64 automne 2005

En faveur

Contre

NSP

	EU25		EU15		NMS		BE		CZ		DK		D-W		DE		D-E		EE	
	EB	EB	EB	EB	EB	EB	EB	EB	EB	EB	EB	EB	EB	EB	EB	EB	EB	EB	EB	EB
	66.1	64.2	66.1	66.1	66.1	64.2	66.1	64.2	66.1	64.2	66.1	64.2	66.1	64.2	66.1	64.2	66.1	64.2	66.1	64.2
	<b>39</b>	-1	<b>36</b>	<b>54</b>	<b>43</b>	-3	<b>43</b>	0	<b>49</b>	+3	<b>30</b>	-1	<b>30</b>	-2	<b>31</b>	-7	<b>51</b>	+7	<b>27</b>	-2
	<b>15</b>	-2	<b>49</b>	<b>16</b>	<b>50</b>	+1	<b>49</b>	+5	<b>41</b>	-1	<b>61</b>	-1	<b>61</b>	+1	<b>59</b>	+4	<b>10</b>	+3	<b>22</b>	-5

1st column: EB 66 Autumn 2006

2nd column: % change from EB 64 Autumn 2005

In favour

Against

DK

	EL		ES		FR		IE		IT		CY		CY (tcc)		LV		LT	
	EB	EB	EB	EB	EB	EB	EB	EB	EB	EB	EB	EB	EB	EB	EB	EB	EB	EB
	66.1	64.2	66.1	64.2	66.1	64.2	66.1	64.2	66.1	64.2	66.1	64.2	66.1	64.2	66.1	64.2	66.1	64.2
	<b>65</b>	-2	<b>42</b>	-4	<b>37</b>	-1	<b>46</b>	-2	<b>29</b>	-2	<b>56</b>	+5	<b>55</b>	-1	<b>45</b>	+6	<b>51</b>	+3
	<b>35</b>	+4	<b>28</b>	+4	<b>49</b>	+1	<b>27</b>	+3	<b>57</b>	+4	<b>24</b>	-9	<b>14</b>	-2	<b>34</b>	-2	<b>24</b>	0
	<b>1</b>	-1	<b>31</b>	+1	<b>14</b>	-1	<b>28</b>	0	<b>15</b>	-1	<b>19</b>	+3	<b>31</b>	+2	<b>21</b>	-3	<b>25</b>	-4

1re colonne : EB 66 automne 2006

2ième colonne : % changement par rapport à EB 64 automne 2005

En faveur

Contre

NSP

	HU		LU		MT		NL		AT		PL		PT		SI		SK	
	EB	EB	EB	EB	EB	EB	EB	EB	EB	EB	EB	EB	EB	EB	EB	EB	EB	EB
	66.1	64.2	66.1	64.2	66.1	64.2	66.1	64.2	66.1	64.2	66.1	64.2	66.1	64.2	66.1	64.2	66.1	64.2
	<b>44</b>	+6	<b>30</b>	-2	<b>60</b>	+2	<b>44</b>	-3	<b>21</b>	-3	<b>59</b>	+4	<b>43</b>	0	<b>67</b>	+6	<b>59</b>	+6
	<b>41</b>	-2	<b>60</b>	+2	<b>18</b>	+1	<b>46</b>	+4	<b>68</b>	+4	<b>24</b>	+1	<b>36</b>	+2	<b>30</b>	-3	<b>32</b>	0
	<b>16</b>	-3	<b>10</b>	0	<b>22</b>	-3	<b>10</b>	-1	<b>10</b>	-2	<b>18</b>	-4	<b>21</b>	-2	<b>2</b>	-4	<b>9</b>	-6

1st column: EB 66 Autumn 2006

2nd column: % change from EB 64 Autumn 2005

In favour

Against

DK

	FI		SE		UK		BG		RO		HR		TR	
	EB	EB	EB	EB	EB	EB	EB	EB	EB	EB	EB	EB	EB	EB
	66.1	64.2	66.1	64.2	66.1	64.2	66.1	64.2	66.1	64.2	66.1	64.2	66.1	64.2
	<b>44</b>	+2	<b>66</b>	0	<b>31</b>	-5	<b>64</b>	+3	<b>61</b>	0	<b>67</b>	-6	<b>50</b>	-3
	<b>49</b>	-2	<b>21</b>	-1	<b>49</b>	+10	<b>13</b>	-1	<b>15</b>	+2	<b>19</b>	+4	<b>24</b>	+1
	<b>7</b>	0	<b>13</b>	+1	<b>20</b>	-4	<b>23</b>	-2	<b>24</b>	-2	<b>14</b>	+2	<b>27</b>	+2

## Eurobarometer 66



QA33.4 Pour chacun des pays suivants, seriez-vous favorable ou défavorable à ce qu'à l'avenir, il fasse partie de l'Union européenne ? (ROTATION)

Croatie

QA33.4 For each of the following countries, would you be in favour or against it becoming part of the European Union in the future? (ROTATE)

Croatia

1re colonne : EB 66 automne 2006

2ième colonne: % changement par rapport à EB 64 automne 2005

	EU25		EU15		NMS		BE		CZ		DK		D-W		DE		D-E		EE	
	EB	EB	EB	EB	EB	EB	EB	EB	EB	EB	EB	EB	EB	EB	EB	EB	EB	EB	EB	EB
	66.1	64.2	66.1	66.1	66.1	64.2	66.1	64.2	66.1	64.2	66.1	64.2	66.1	64.2	66.1	64.2	66.1	64.2	66.1	64.2
En faveur	<b>50</b>	-1	<b>46</b>	<b>74</b>	<b>53</b>	-2	<b>80</b>	+4	<b>55</b>	+5	<b>43</b>	-2	<b>44</b>	-2	<b>48</b>	-3	<b>56</b>	+7	<b>22</b>	+3
Contre	<b>36</b>	+1	<b>41</b>	<b>15</b>	<b>43</b>	+3	<b>16</b>	-1	<b>36</b>	-2	<b>49</b>	+1	<b>48</b>	+1	<b>45</b>	+1	<b>22</b>	-3	<b>22</b>	-3
NSP	<b>13</b>	-1	<b>14</b>	<b>11</b>	<b>4</b>	-1	<b>3</b>	-4	<b>10</b>	-2	<b>8</b>	+2	<b>8</b>	+2	<b>7</b>	+2	<b>22</b>	-4	<b>22</b>	-4

1st column: EB 66 Autumn 2006

2nd column: % change from EB 64 Autumn 2005

	EL		ES		FR		IE		IT		CY		CY (tcc)		LV		LT	
	EB	EB	EB	EB	EB	EB	EB	EB	EB	EB	EB	EB	EB	EB	EB	EB	EB	EB
	66.1	64.2	66.1	64.2	66.1	64.2	66.1	64.2	66.1	64.2	66.1	64.2	66.1	64.2	66.1	64.2	66.1	64.2
In favour	<b>66</b>	-4	<b>45</b>	-3	<b>47</b>	+4	<b>50</b>	-1	<b>42</b>	-1	<b>60</b>	+7	<b>42</b>	-4	<b>52</b>	+9	<b>62</b>	+4
Against	<b>33</b>	+4	<b>26</b>	+3	<b>42</b>	-2	<b>24</b>	+2	<b>46</b>	+3	<b>22</b>	-10	<b>22</b>	-1	<b>29</b>	-3	<b>16</b>	0
DK	<b>1</b>	0	<b>28</b>	-1	<b>12</b>	-1	<b>26</b>	-1	<b>12</b>	-2	<b>18</b>	+3	<b>37</b>	+7	<b>19</b>	-5	<b>22</b>	-5

1re colonne : EB 66 automne 2006

2ième colonne: % changement par rapport à EB 64 automne 2005

	HU		LU		MT		NL		AT		PL		PT		SI		SK	
	EB	EB	EB	EB	EB	EB	EB	EB	EB	EB	EB	EB	EB	EB	EB	EB	EB	EB
	66.1	64.2	66.1	64.2	66.1	64.2	66.1	64.2	66.1	64.2	66.1	64.2	66.1	64.2	66.1	64.2	66.1	64.2
En faveur	<b>74</b>	-1	<b>37</b>	+1	<b>65</b>	0	<b>57</b>	+1	<b>50</b>	0	<b>75</b>	+5	<b>47</b>	+1	<b>57</b>	-2	<b>84</b>	+5
Contre	<b>15</b>	+2	<b>53</b>	-1	<b>15</b>	+2	<b>35</b>	+1	<b>43</b>	+1	<b>13</b>	0	<b>33</b>	+2	<b>40</b>	+4	<b>11</b>	-1
NSP	<b>10</b>	-2	<b>10</b>	0	<b>21</b>	-1	<b>9</b>	-1	<b>7</b>	-2	<b>13</b>	-4	<b>20</b>	-4	<b>3</b>	-2	<b>5</b>	-4

1st column: EB 66 Autumn 2006

2nd column: % change from EB 64 Autumn 2005

	FI		SE		UK		BG		RO		HR		TR	
	EB	EB	EB	EB	EB	EB	EB	EB	EB	EB	EB	EB	EB	EB
	66.1	64.2	66.1	64.2	66.1	64.2	66.1	64.2	66.1	64.2	66.1	64.2	66.1	64.2
In favour	<b>46</b>	+1	<b>69</b>	-1	<b>37</b>	-4	<b>70</b>	+4	<b>67</b>	+2	<b>68</b>	-6	<b>40</b>	-1
Against	<b>46</b>	-3	<b>18</b>	-2	<b>43</b>	+6	<b>9</b>	-2	<b>12</b>	+1	<b>24</b>	+6	<b>32</b>	0
DK	<b>8</b>	+2	<b>13</b>	+2	<b>20</b>	-2	<b>21</b>	-3	<b>21</b>	-3	<b>8</b>	-1	<b>28</b>	+1



## Eurobarometer 66



QA33.5 Pour chacun des pays suivants, seriez-vous favorable ou défavorable à ce qu'à l'avenir, il fasse partie de l'Union européenne ? (ROTATION)

Ancienne République yougoslave de Macédoine

QA33.5 For each of the following countries, would you be in favour or against it becoming part of the European Union in the future? (ROTATE)

The Former Yugoslav Republic of Macedonia (FYROM)

1re colonne : EB 66 automne 2006

2ième colonne : % changement par rapport à EB 64 automne 2005

	EU25		EU15		NMS		BE		CZ		DK		D-W		DE		D-E		EE	
	EB	EB	EB	EB	EB	EB	EB	EB	EB	EB	EB	EB	EB	EB	EB	EB	EB	EB	EB	EB
	66.1	64.2	66.1	66.1	66.1	64.2	66.1	64.2	66.1	64.2	66.1	64.2	66.1	64.2	66.1	64.2	66.1	64.2	66.1	64.2
En faveur	<b>40</b>	-1	<b>37</b>	<b>56</b>	<b>47</b>	-2	<b>49</b>	+4	<b>51</b>	+4	<b>29</b>	-4	<b>30</b>	-5	<b>32</b>	-10	<b>52</b>	+4	<b>24</b>	-1
Contre	<b>44</b>	+2	<b>47</b>	<b>27</b>	<b>47</b>	+2	<b>43</b>	+1	<b>37</b>	-1	<b>60</b>	0	<b>59</b>	+1	<b>57</b>	+7	<b>24</b>	-1	<b>24</b>	-1
NSP	<b>16</b>	-1	<b>17</b>	<b>16</b>	<b>6</b>	+1	<b>7</b>	-6	<b>12</b>	-3	<b>11</b>	+3	<b>11</b>	+3	<b>11</b>	+4	<b>23</b>	-4	<b>23</b>	-4

1st column: EB 66 Autumn 2006

2nd column: % change from EB 64 Autumn 2005

	EL		ES		FR		IE		IT		CY		CY (tcc)		LV		LT	
	EB	EB	EB	EB	EB	EB	EB	EB	EB	EB	EB	EB	EB	EB	EB	EB	EB	EB
	66.1	64.2	66.1	64.2	66.1	64.2	66.1	64.2	66.1	64.2	66.1	64.2	66.1	64.2	66.1	64.2	66.1	64.2
In favour	<b>52</b>	+6	<b>42</b>	-5	<b>38</b>	-1	<b>40</b>	-6	<b>30</b>	+1	<b>57</b>	+9	<b>47</b>	-3	<b>46</b>	+5	<b>54</b>	+4
Against	<b>47</b>	-5	<b>28</b>	+4	<b>47</b>	+2	<b>29</b>	+5	<b>55</b>	+1	<b>26</b>	-10	<b>17</b>	0	<b>31</b>	-1	<b>20</b>	-3
DK	<b>1</b>	0	<b>29</b>	-1	<b>15</b>	-1	<b>31</b>	+1	<b>15</b>	-2	<b>17</b>	+2	<b>36</b>	+3	<b>23</b>	-4	<b>26</b>	-1

1re colonne : EB 66 automne 2006

2ième colonne : % changement par rapport à EB 64 automne 2005

	HU		LU		MT		NL		AT		PL		PT		SI		SK	
	EB	EB	EB	EB	EB	EB	EB	EB	EB	EB	EB	EB	EB	EB	EB	EB	EB	
	66.1	64.2	66.1	64.2	66.1	64.2	66.1	64.2	66.1	64.2	66.1	64.2	66.1	64.2	66.1	64.2	66.1	64.2
En faveur	<b>43</b>	+6	<b>31</b>	+2	<b>60</b>	0	<b>48</b>	-1	<b>20</b>	-2	<b>61</b>	+4	<b>45</b>	+1	<b>71</b>	+8	<b>60</b>	+7
Contre	<b>38</b>	-2	<b>59</b>	-3	<b>16</b>	-1	<b>41</b>	+2	<b>70</b>	+5	<b>20</b>	0	<b>33</b>	+1	<b>26</b>	-4	<b>30</b>	-2
NSP	<b>19</b>	-4	<b>11</b>	+1	<b>24</b>	0	<b>11</b>	-1	<b>11</b>	-3	<b>18</b>	-5	<b>21</b>	-3	<b>3</b>	-3	<b>9</b>	-6

1st column: EB 66 Autumn 2006

2nd column: % change from EB 64 Autumn 2005

	FI		SE		UK		BG		RO		HR		TR	
	EB	EB	EB	EB	EB	EB	EB	EB	EB	EB	EB	EB	EB	EB
	66.1	64.2	66.1	64.2	66.1	64.2	66.1	64.2	66.1	64.2	66.1	64.2	66.1	64.2
In favour	<b>45</b>	+1	<b>64</b>	-1	<b>33</b>	-5	<b>70</b>	+2	<b>64</b>	+4	<b>64</b>	-4	<b>41</b>	-2
Against	<b>48</b>	-2	<b>21</b>	-2	<b>46</b>	+10	<b>10</b>	0	<b>13</b>	-1	<b>22</b>	+3	<b>31</b>	+2
DK	<b>8</b>	+2	<b>14</b>	+2	<b>21</b>	-4	<b>20</b>	-3	<b>23</b>	-3	<b>14</b>	+1	<b>28</b>	+1

## Eurobarometer 66



QA33.6 Pour chacun des pays suivants, seriez-vous favorable ou défavorable à ce qu'à l'avenir, il fasse partie de l'Union européenne ? (ROTATION)

Serbie

QA33.6 For each of the following countries, would you be in favour or against it becoming part of the European Union in the future? (ROTATE)

Serbia

	EU25	EU15	NMS	BE	CZ	DK	D-W	DE	D-E	EE	EL	ES	FR	IE	IT	CY	CY (tcc)	LV
	EB	EB	EB	EB	EB	EB	EB	EB	EB	EB	EB	EB	EB	EB	EB	EB	EB	EB
	66.1	66.1	66.1	66.1	66.1	66.1	66.1	66.1	66.1	66.1	66.1	66.1	66.1	66.1	66.1	66.1	66.1	66.1
En faveur	<b>37</b>	<b>34</b>	<b>52</b>	<b>41</b>	<b>45</b>	<b>42</b>	<b>26</b>	<b>27</b>	<b>29</b>	<b>44</b>	<b>72</b>	<b>42</b>	<b>35</b>	<b>37</b>	<b>28</b>	<b>65</b>	<b>38</b>	<b>44</b>
Contre	<b>48</b>	<b>51</b>	<b>33</b>	<b>53</b>	<b>49</b>	<b>47</b>	<b>65</b>	<b>64</b>	<b>62</b>	<b>32</b>	<b>27</b>	<b>29</b>	<b>52</b>	<b>32</b>	<b>57</b>	<b>19</b>	<b>26</b>	<b>35</b>
NSP	<b>15</b>	<b>15</b>	<b>14</b>	<b>6</b>	<b>6</b>	<b>11</b>	<b>9</b>	<b>9</b>	<b>9</b>	<b>24</b>	<b>1</b>	<b>30</b>	<b>13</b>	<b>31</b>	<b>14</b>	<b>16</b>	<b>36</b>	<b>21</b>

	LT	LU	HU	MT	NL	AT	PL	PT	SI	SK	FI	SE	UK	BG	RO	HR	TR
	EB	EB	EB	EB	EB	EB	EB	EB	EB	EB	EB	EB	EB	EB	EB	EB	EB
	66.1	66.1	66.1	66.1	66.1	66.1	66.1	66.1	66.1	66.1	66.1	66.1	66.1	66.1	66.1	66.1	66.1
In favour	<b>49</b>	<b>28</b>	<b>37</b>	<b>57</b>	<b>38</b>	<b>17</b>	<b>58</b>	<b>42</b>	<b>62</b>	<b>53</b>	<b>36</b>	<b>63</b>	<b>28</b>	<b>69</b>	<b>65</b>	<b>45</b>	<b>36</b>
Against	<b>27</b>	<b>61</b>	<b>50</b>	<b>19</b>	<b>52</b>	<b>74</b>	<b>25</b>	<b>36</b>	<b>35</b>	<b>38</b>	<b>57</b>	<b>24</b>	<b>52</b>	<b>11</b>	<b>13</b>	<b>41</b>	<b>37</b>
DK	<b>24</b>	<b>11</b>	<b>13</b>	<b>24</b>	<b>10</b>	<b>9</b>	<b>17</b>	<b>21</b>	<b>3</b>	<b>9</b>	<b>7</b>	<b>14</b>	<b>20</b>	<b>20</b>	<b>22</b>	<b>14</b>	<b>27</b>

## Eurobarometer 66



QA33.7 Pour chacun des pays suivants, seriez-vous favorable ou défavorable à ce qu'à l'avenir, il fasse partie de l'Union européenne ? (ROTATION)

Monténégro

QA33.7 For each of the following countries, would you be in favour or against it becoming part of the European Union in the future? (ROTATE)

Montenegro

	EU25	EU15	NMS	BE	CZ	DK	D-W	DE	D-E	EE	EL	ES	FR	IE	IT	CY	CY (tcc)	LV
	EB	EB	EB	EB	EB	EB	EB	EB	EB	EB	EB	EB	EB	EB	EB	EB	EB	EB
	66.1	66.1	66.1	66.1	66.1	66.1	66.1	66.1	66.1	66.1	66.1	66.1	66.1	66.1	66.1	66.1	66.1	66.1
En faveur	<b>40</b>	<b>37</b>	<b>57</b>	<b>46</b>	<b>54</b>	<b>48</b>	<b>32</b>	<b>33</b>	<b>35</b>	<b>50</b>	<b>65</b>	<b>42</b>	<b>38</b>	<b>39</b>	<b>31</b>	<b>61</b>	<b>42</b>	<b>44</b>
Contre	<b>43</b>	<b>46</b>	<b>27</b>	<b>48</b>	<b>39</b>	<b>39</b>	<b>57</b>	<b>56</b>	<b>54</b>	<b>24</b>	<b>34</b>	<b>28</b>	<b>47</b>	<b>28</b>	<b>52</b>	<b>21</b>	<b>22</b>	<b>33</b>
NSP	<b>17</b>	<b>17</b>	<b>17</b>	<b>6</b>	<b>8</b>	<b>13</b>	<b>12</b>	<b>11</b>	<b>11</b>	<b>26</b>	<b>1</b>	<b>30</b>	<b>14</b>	<b>33</b>	<b>17</b>	<b>18</b>	<b>36</b>	<b>23</b>

	LT	LU	HU	MT	NL	AT	PL	PT	SI	SK	FI	SE	UK	BG	RO	HR	TR
	EB	EB	EB	EB	EB	EB	EB	EB	EB	EB	EB	EB	EB	EB	EB	EB	EB
	66.1	66.1	66.1	66.1	66.1	66.1	66.1	66.1	66.1	66.1	66.1	66.1	66.1	66.1	66.1	66.1	66.1
In favour	<b>51</b>	<b>32</b>	<b>51</b>	<b>59</b>	<b>43</b>	<b>19</b>	<b>59</b>	<b>43</b>	<b>70</b>	<b>59</b>	<b>40</b>	<b>66</b>	<b>30</b>	<b>66</b>	<b>64</b>	<b>55</b>	<b>40</b>
Against	<b>24</b>	<b>57</b>	<b>33</b>	<b>16</b>	<b>43</b>	<b>70</b>	<b>22</b>	<b>35</b>	<b>27</b>	<b>31</b>	<b>52</b>	<b>19</b>	<b>44</b>	<b>12</b>	<b>13</b>	<b>30</b>	<b>31</b>
DK	<b>25</b>	<b>11</b>	<b>16</b>	<b>25</b>	<b>14</b>	<b>11</b>	<b>19</b>	<b>22</b>	<b>2</b>	<b>10</b>	<b>8</b>	<b>15</b>	<b>26</b>	<b>22</b>	<b>23</b>	<b>15</b>	<b>29</b>

## Eurobarometer 66



QA33.8 Pour chacun des pays suivants, seriez-vous favorable ou défavorable à ce qu'à l'avenir, il fasse partie de l'Union européenne ? (ROTATION)

Islande

QA33.8 For each of the following countries, would you be in favour or against it becoming part of the European Union in the future? (ROTATE)

Iceland

1re colonne : EB 66 automne 2006

2ième colonne : % changement par rapport à EB 64 automne 2005

	EU25		EU15		NMS		BE		CZ		DK		D-W		DE		D-E		EE	
	EB	EB	EB	EB	EB	EB	EB	EB	EB	EB	EB	EB	EB	EB	EB	EB	EB	EB	EB	EB
	66.1	64.2	66.1	66.1	66.1	64.2	66.1	64.2	66.1	64.2	66.1	64.2	66.1	64.2	66.1	64.2	66.1	64.2	66.1	64.2
En faveur	<b>69</b>	+1	<b>67</b>	<b>78</b>	<b>77</b>	-4	<b>80</b>	+1	<b>91</b>	+2	<b>74</b>	+5	<b>74</b>	+3	<b>74</b>	-1	<b>81</b>	+4		
Contre	<b>18</b>	0	<b>20</b>	<b>10</b>	<b>19</b>	+4	<b>14</b>	+2	<b>6</b>	0	<b>18</b>	-6	<b>18</b>	-5	<b>17</b>	-4	<b>6</b>	0		
NSP	<b>13</b>	-1	<b>13</b>	<b>12</b>	<b>5</b>	+1	<b>5</b>	-4	<b>3</b>	-2	<b>8</b>	+1	<b>8</b>	+2	<b>9</b>	+5	<b>14</b>	-2		

1st column: EB 66 Autumn 2006

2nd column: % change from EB 64 Autumn 2005

	EL		ES		FR		IE		IT		CY		CY (tcc)		LV		LT	
	EB	EB	EB	EB	EB	EB	EB	EB	EB	EB	EB	EB	EB	EB	EB	EB	EB	EB
	66.1	64.2	66.1	64.2	66.1	64.2	66.1	64.2	66.1	64.2	66.1	64.2	66.1	64.2	66.1	64.2	66.1	64.2
In favour	<b>77</b>	-3	<b>57</b>	0	<b>68</b>	-2	<b>59</b>	-3	<b>59</b>	-3	<b>78</b>	+2	<b>44</b>	-5	<b>73</b>	+4	<b>78</b>	+5
Against	<b>22</b>	+4	<b>16</b>	+1	<b>22</b>	+3	<b>17</b>	+3	<b>27</b>	+1	<b>7</b>	-4	<b>20</b>	+4	<b>12</b>	0	<b>5</b>	-1
DK	<b>1</b>	-1	<b>26</b>	-2	<b>10</b>	0	<b>24</b>	+1	<b>14</b>	+1	<b>15</b>	+2	<b>36</b>	+1	<b>15</b>	-3	<b>17</b>	-4

1re colonne : EB 66 automne 2006

2ième colonne : % changement par rapport à EB 64 automne 2005

	HU		LU		MT		NL		AT		PL		PT		SI		SK	
	EB	EB	EB	EB	EB	EB	EB	EB	EB	EB	EB	EB	EB	EB	EB	EB	EB	EB
	66.1	64.2	66.1	64.2	66.1	64.2	66.1	64.2	66.1	64.2	66.1	64.2	66.1	64.2	66.1	64.2	66.1	64.2
En faveur	<b>70</b>	+5	<b>74</b>	-1	<b>75</b>	+3	<b>83</b>	-1	<b>59</b>	+4	<b>79</b>	+7	<b>55</b>	-1	<b>91</b>	+4	<b>73</b>	+3
Contre	<b>13</b>	-2	<b>17</b>	-1	<b>5</b>	-5	<b>9</b>	+1	<b>31</b>	-1	<b>8</b>	-2	<b>25</b>	+4	<b>6</b>	-1	<b>20</b>	+2
NSP	<b>17</b>	-4	<b>10</b>	+3	<b>20</b>	+2	<b>8</b>	0	<b>10</b>	-3	<b>13</b>	-5	<b>20</b>	-3	<b>3</b>	-3	<b>7</b>	-5

1st column: EB 66 Autumn 2006

2nd column: % change from EB 64 Autumn 2005

	FI		SE		UK		BG		RO		HR		TR	
	EB	EB	EB	EB	EB	EB	EB	EB	EB	EB	EB	EB	EB	EB
	66.1	64.2	66.1	64.2	66.1	64.2	66.1	64.2	66.1	64.2	66.1	64.2	66.1	64.2
In favour	<b>89</b>	-4	<b>91</b>	0	<b>61</b>	0	<b>69</b>	0	<b>70</b>	+2	<b>74</b>	-5	<b>41</b>	-2
Against	<b>8</b>	+4	<b>4</b>	-1	<b>22</b>	+2	<b>7</b>	+2	<b>8</b>	+2	<b>11</b>	+3	<b>29</b>	0
DK	<b>4</b>	+1	<b>5</b>	+1	<b>17</b>	-2	<b>24</b>	-2	<b>23</b>	-3	<b>15</b>	+1	<b>30</b>	+2

## Eurobarometer 66



QA33.9 Pour chacun des pays suivants, seriez-vous favorable ou défavorable à ce qu'à l'avenir, il fasse partie de l'Union européenne ? (ROTATION)

Albanie

QA33.9 For each of the following countries, would you be in favour or against it becoming part of the European Union in the future? (ROTATE)

Albania

1re colonne : EB 66 automne 2006

2ième colonne: % changement par rapport à EB 64 automne 2005

	EU25		EU15		NMS		BE		CZ		DK		D-W		DE		D-E		EE	
	EB	EB	EB	EB	EB	EB	EB	EB	EB	EB	EB	EB	EB	EB	EB	EB	EB	EB	EB	EB
	66.1	64.2	66.1	66.1	66.1	64.2	66.1	64.2	66.1	64.2	66.1	64.2	66.1	64.2	66.1	64.2	66.1	64.2	66.1	64.2
En faveur	<b>32</b>	-1	<b>30</b>	<b>45</b>	<b>33</b>	0	<b>29</b>	+3	<b>41</b>	+1	<b>18</b>	-2	<b>19</b>	-2	<b>23</b>	-3	<b>41</b>	+4	<b>36</b>	+2
Contre	<b>53</b>	+3	<b>55</b>	<b>39</b>	<b>62</b>	0	<b>63</b>	0	<b>49</b>	+2	<b>75</b>	+3	<b>74</b>	+3	<b>70</b>	+3	<b>70</b>	0	<b>23</b>	-6
NSP	<b>15</b>	-2	<b>15</b>	<b>16</b>	<b>5</b>	0	<b>8</b>	-3	<b>10</b>	-2	<b>7</b>	-1	<b>7</b>	-1	<b>7</b>	0	<b>23</b>	-6		

1st column: EB 66 Autumn 2006

2nd column: % change from EB 64 Autumn 2005

	EL		ES		FR		IE		IT		CY		CY (tcc)		LV		LT	
	EB	EB	EB	EB	EB	EB	EB	EB	EB	EB	EB	EB	EB	EB	EB	EB	EB	EB
	66.1	64.2	66.1	64.2	66.1	64.2	66.1	64.2	66.1	64.2	66.1	64.2	66.1	64.2	66.1	64.2	66.1	64.2
In favour	<b>38</b>	+1	<b>43</b>	-2	<b>32</b>	-1	<b>39</b>	-4	<b>26</b>	0	<b>39</b>	+4	<b>51</b>	-2	<b>38</b>	+4	<b>46</b>	+9
Against	<b>62</b>	+1	<b>27</b>	+2	<b>54</b>	+4	<b>32</b>	+5	<b>60</b>	-1	<b>47</b>	-6	<b>17</b>	+1	<b>41</b>	0	<b>31</b>	-4
DK	<b>0</b>	-1	<b>31</b>	+1	<b>14</b>	-2	<b>30</b>	0	<b>13</b>	0	<b>14</b>	+3	<b>32</b>	+1	<b>21</b>	-5	<b>24</b>	-4

1re colonne : EB 66 automne 2006

2ième colonne: % changement par rapport à EB 64 automne 2005

	HU		LU		MT		NL		AT		PL		PT		SI		SK	
	EB	EB	EB	EB	EB	EB	EB	EB	EB	EB	EB	EB	EB	EB	EB	EB	EB	EB
	66.1	64.2	66.1	64.2	66.1	64.2	66.1	64.2	66.1	64.2	66.1	64.2	66.1	64.2	66.1	64.2	66.1	64.2
En faveur	<b>37</b>	+6	<b>25</b>	+2	<b>54</b>	0	<b>37</b>	0	<b>11</b>	-1	<b>53</b>	+5	<b>43</b>	0	<b>50</b>	+2	<b>36</b>	+5
Contre	<b>48</b>	-2	<b>65</b>	-2	<b>27</b>	+1	<b>52</b>	+1	<b>82</b>	+4	<b>27</b>	-3	<b>36</b>	+4	<b>47</b>	+2	<b>55</b>	-1
NSP	<b>15</b>	-4	<b>11</b>	+2	<b>20</b>	0	<b>11</b>	-1	<b>8</b>	-1	<b>19</b>	-3	<b>21</b>	-4	<b>3</b>	-4	<b>9</b>	-5

1st column: EB 66 Autumn 2006

2nd column: % change from EB 64 Autumn 2005

	FI		SE		UK		BG		RO		HR		TR	
	EB	EB	EB	EB	EB	EB	EB	EB	EB	EB	EB	EB	EB	EB
	66.1	64.2	66.1	64.2	66.1	64.2	66.1	64.2	66.1	64.2	66.1	64.2	66.1	64.2
In favour	<b>34</b>	-3	<b>57</b>	0	<b>27</b>	-6	<b>50</b>	+5	<b>60</b>	+2	<b>54</b>	-6	<b>45</b>	-2
Against	<b>59</b>	+2	<b>28</b>	-4	<b>53</b>	+11	<b>28</b>	-5	<b>17</b>	+2	<b>30</b>	+4	<b>27</b>	+1
DK	<b>7</b>	+1	<b>15</b>	+3	<b>20</b>	-5	<b>22</b>	+1	<b>23</b>	-3	<b>17</b>	+3	<b>28</b>	+1

## Eurobarometer 66



QA33.10 Pour chacun des pays suivants, seriez-vous favorable ou défavorable à ce qu'à l'avenir, il fasse partie de l'Union européenne ? (ROTATION)

Bulgarie

QA33.10 For each of the following countries, would you be in favour or against it becoming part of the European Union in the future? (ROTATE)

Bulgaria

1re colonne : EB 66 automne 2006

2ième colonne: % changement par rapport à EB 64 automne 2005

	EU25		EU15		NMS		BE		CZ		DK		D-W		DE		D-E		EE	
	EB	EB	EB	EB	EB	EB	EB	EB	EB	EB	EB	EB	EB	EB	EB	EB	EB	EB	EB	EB
	66.1	64.2	66.1	66.1	66.1	64.2	66.1	64.2	66.1	64.2	66.1	64.2	66.1	64.2	66.1	64.2	66.1	64.2	66.1	64.2
En faveur	<b>46</b>	-2	<b>42</b>	<b>68</b>	<b>50</b>	-3	<b>65</b>	+2	<b>59</b>	+7	<b>33</b>	-1	<b>36</b>	-3	<b>52</b>	-7	<b>67</b>	+3	<b>16</b>	+2
Contre	<b>40</b>	+3	<b>44</b>	<b>20</b>	<b>45</b>	+2	<b>31</b>	+3	<b>32</b>	-2	<b>60</b>	+1	<b>56</b>	+2	<b>41</b>	+4	<b>16</b>	+2	<b>18</b>	-4
NSP	<b>14</b>	-1	<b>14</b>	<b>12</b>	<b>5</b>	0	<b>5</b>	-3	<b>9</b>	-4	<b>7</b>	0	<b>7</b>	+1	<b>7</b>	+3	<b>18</b>	-4	<b>18</b>	-4

1st column: EB 66 Autumn 2006

2nd column: % change from EB 64 Autumn 2005

	EL		ES		FR		IE		IT		CY		CY (tcc)		LV		LT	
	EB	EB	EB	EB	EB	EB	EB	EB	EB	EB	EB	EB	EB	EB	EB	EB	EB	EB
	66.1	64.2	66.1	64.2	66.1	64.2	66.1	64.2	66.1	64.2	66.1	64.2	66.1	64.2	66.1	64.2	66.1	64.2
In favour	<b>62</b>	-2	<b>47</b>	-3	<b>43</b>	-2	<b>41</b>	-9	<b>37</b>	0	<b>74</b>	+10	<b>50</b>	-2	<b>69</b>	+7	<b>70</b>	+2
Against	<b>38</b>	+3	<b>25</b>	+3	<b>45</b>	+3	<b>31</b>	+10	<b>48</b>	0	<b>13</b>	-13	<b>16</b>	-2	<b>15</b>	-3	<b>11</b>	+1
DK	<b>1</b>	0	<b>28</b>	-1	<b>12</b>	-1	<b>27</b>	-1	<b>15</b>	0	<b>13</b>	+3	<b>34</b>	+3	<b>16</b>	-4	<b>19</b>	-3

1re colonne : EB 66 automne 2006

2ième colonne: % changement par rapport à EB 64 automne 2005

	HU		LU		MT		NL		AT		PL		PT		SI		SK	
	EB	EB	EB	EB	EB	EB	EB	EB	EB	EB	EB	EB	EB	EB	EB	EB	EB	EB
	66.1	64.2	66.1	64.2	66.1	64.2	66.1	64.2	66.1	64.2	66.1	64.2	66.1	64.2	66.1	64.2	66.1	64.2
En faveur	<b>58</b>	+1	<b>38</b>	0	<b>59</b>	-1	<b>49</b>	-3	<b>23</b>	+3	<b>71</b>	+6	<b>49</b>	-1	<b>69</b>	+4	<b>75</b>	+6
Contre	<b>30</b>	+3	<b>51</b>	-1	<b>19</b>	0	<b>41</b>	+4	<b>69</b>	0	<b>15</b>	-2	<b>30</b>	+3	<b>28</b>	-1	<b>20</b>	0
NSP	<b>13</b>	-3	<b>11</b>	+1	<b>21</b>	0	<b>10</b>	-1	<b>7</b>	-4	<b>14</b>	-4	<b>21</b>	-2	<b>3</b>	-3	<b>6</b>	-5

1st column: EB 66 Autumn 2006

2nd column: % change from EB 64 Autumn 2005

	FI		SE		UK		BG		RO		HR		TR	
	EB	EB	EB	EB	EB	EB	EB	EB	EB	EB	EB	EB	EB	EB
	66.1	64.2	66.1	64.2	66.1	64.2	66.1	64.2	66.1	64.2	66.1	64.2	66.1	64.2
In favour	<b>59</b>	+2	<b>70</b>	0	<b>36</b>	-9	<b>85</b>	+1	<b>78</b>	0	<b>63</b>	-6	<b>45</b>	-1
Against	<b>35</b>	-2	<b>18</b>	-1	<b>45</b>	+12	<b>4</b>	0	<b>7</b>	+2	<b>22</b>	+6	<b>29</b>	+1
DK	<b>6</b>	0	<b>12</b>	+1	<b>19</b>	-4	<b>11</b>	0	<b>15</b>	-2	<b>15</b>	0	<b>26</b>	0

## Eurobarometer 66



QA33.11 Pour chacun des pays suivants, seriez-vous favorable ou défavorable à ce qu'à l'avenir, il fasse partie de l'Union européenne ? (ROTATION)

Roumanie

QA33.11 For each of the following countries, would you be in favour or against it becoming part of the European Union in the future? (ROTATE)

Romania

1re colonne : EB 66 automne 2006

2ième colonne: % changement par rapport à EB 64 automne 2005

	EU25		EU15		NMS		BE		CZ		DK		D-W		DE		D-E		EE	
	EB	EB	EB	EB	EB	EB	EB	EB	EB	EB	EB	EB	EB	EB	EB	EB	EB	EB	EB	EB
	66.1	64.2	66.1	66.1	66.1	64.2	66.1	64.2	66.1	64.2	66.1	64.2	66.1	64.2	66.1	64.2	66.1	64.2	66.1	64.2
En faveur	<b>41</b>	-2	<b>38</b>	<b>55</b>	<b>45</b>	-2	<b>41</b>	-1	<b>56</b>	+6	<b>28</b>	-1	<b>29</b>	-3	<b>34</b>	-9	<b>56</b>	+3		
Contre	<b>46</b>	+4	<b>49</b>	<b>32</b>	<b>50</b>	+2	<b>52</b>	+4	<b>36</b>	-3	<b>65</b>	0	<b>64</b>	+2	<b>60</b>	+8	<b>24</b>	+1		
NSP	<b>13</b>	-2	<b>13</b>	<b>12</b>	<b>5</b>	+1	<b>6</b>	-4	<b>8</b>	-3	<b>6</b>	0	<b>6</b>	0	<b>7</b>	+2	<b>20</b>	-4		

1st column: EB 66 Autumn 2006

2nd column: % change from EB 64 Autumn 2005

	EL		ES		FR		IE		IT		CY		CY (tcc)		LV		LT	
	EB	EB	EB	EB	EB	EB	EB	EB	EB	EB	EB	EB	EB	EB	EB	EB	EB	EB
	66.1	64.2	66.1	64.2	66.1	64.2	66.1	64.2	66.1	64.2	66.1	64.2	66.1	64.2	66.1	64.2	66.1	64.2
In favour	<b>64</b>	-4	<b>42</b>	-5	<b>41</b>	0	<b>35</b>	-9	<b>33</b>	-3	<b>75</b>	+6	<b>50</b>	-3	<b>60</b>	+5	<b>59</b>	+4
Against	<b>35</b>	+4	<b>30</b>	+4	<b>49</b>	+3	<b>38</b>	+9	<b>53</b>	+2	<b>13</b>	-9	<b>16</b>	-1	<b>23</b>	0	<b>21</b>	-1
DK	<b>1</b>	0	<b>28</b>	+1	<b>10</b>	-3	<b>26</b>	-1	<b>14</b>	+1	<b>12</b>	+2	<b>34</b>	+4	<b>17</b>	-5	<b>20</b>	-4

1re colonne : EB 66 automne 2006

2ième colonne: % changement par rapport à EB 64 automne 2005

	HU		LU		MT		NL		AT		PL		PT		SI		SK	
	EB	EB	EB	EB	EB	EB	EB	EB	EB	EB	EB	EB	EB	EB	EB	EB	EB	
	66.1	64.2	66.1	64.2	66.1	64.2	66.1	64.2	66.1	64.2	66.1	64.2	66.1	64.2	66.1	64.2	66.1	64.2
En faveur	<b>50</b>	-4	<b>39</b>	0	<b>58</b>	-3	<b>48</b>	-4	<b>21</b>	+4	<b>59</b>	+5	<b>45</b>	-1	<b>64</b>	+2	<b>61</b>	+7
Contre	<b>41</b>	+8	<b>52</b>	+1	<b>21</b>	+2	<b>43</b>	+4	<b>71</b>	-1	<b>26</b>	-1	<b>34</b>	+3	<b>33</b>	+2	<b>32</b>	-2
NSP	<b>10</b>	-3	<b>9</b>	-1	<b>21</b>	+1	<b>8</b>	-2	<b>8</b>	-3	<b>15</b>	-4	<b>20</b>	-3	<b>3</b>	-3	<b>7</b>	-5

1st column: EB 66 Autumn 2006

2nd column: % change from EB 64 Autumn 2005

	FI		SE		UK		BG		RO		HR		TR	
	EB	EB	EB	EB	EB	EB	EB	EB	EB	EB	EB	EB	EB	
	66.1	64.2	66.1	64.2	66.1	64.2	66.1	64.2	66.1	64.2	66.1	64.2	66.1	64.2
In favour	<b>49</b>	+1	<b>68</b>	+1	<b>33</b>	-10	<b>82</b>	+4	<b>85</b>	+1	<b>63</b>	-6	<b>44</b>	-3
Against	<b>45</b>	0	<b>19</b>	-1	<b>50</b>	+14	<b>5</b>	-2	<b>4</b>	0	<b>22</b>	+5	<b>28</b>	+2
DK	<b>6</b>	0	<b>13</b>	+1	<b>18</b>	-4	<b>13</b>	-3	<b>11</b>	-1	<b>16</b>	+2	<b>27</b>	+1

## Eurobarometer 66



QA33.12 Pour chacun des pays suivants, seriez-vous favorable ou défavorable à ce qu'à l'avenir, il fasse partie de l'Union européenne ? (ROTATION)

Ukraine

QA33.12 For each of the following countries, would you be in favour or against it becoming part of the European Union in the future? (ROTATE)

Ukraine

1re colonne : EB 66 automne 2006

2ième colonne : % changement par rapport à EB 64 automne 2005

	EU25	EU25	EU15	NMS	BE		CZ		DK		D-W		DE		D-E		EE	
	EB	EB	EB	EB	EB	EB	EB	EB	EB	EB	EB	EB	EB	EB	EB	EB	EB	EB
	66.1	64.2	66.1	66.1	66.1	64.2	66.1	64.2	66.1	64.2	66.1	64.2	66.1	64.2	66.1	64.2	66.1	64.2
En faveur	<b>41</b>	-1	<b>37</b>	<b>62</b>	<b>41</b>	-3	<b>47</b>	+7	<b>44</b>	+3	<b>29</b>	+2	<b>31</b>	+1	<b>38</b>	-2	<b>60</b>	+4
Contre	<b>45</b>	+2	<b>49</b>	<b>28</b>	<b>53</b>	+1	<b>48</b>	-1	<b>44</b>	-4	<b>63</b>	-2	<b>62</b>	-1	<b>56</b>	+1	<b>23</b>	0
NSP	<b>14</b>	-1	<b>14</b>	<b>11</b>	<b>6</b>	+2	<b>5</b>	-6	<b>12</b>	0	<b>8</b>	0	<b>8</b>	+1	<b>6</b>	+1	<b>17</b>	-4

1st column: EB 66 Autumn 2006

2nd column: % change from EB 64 Autumn 2005

	EL		ES		FR		IE		IT		CY		CY (tcc)		LV		LT	
	EB	EB	EB	EB	EB	EB	EB	EB	EB	EB	EB	EB	EB	EB	EB	EB	EB	EB
	66.1	64.2	66.1	64.2	66.1	64.2	66.1	64.2	66.1	64.2	66.1	64.2	66.1	64.2	66.1	64.2	66.1	64.2
In favour	<b>63</b>	-6	<b>43</b>	-2	<b>38</b>	0	<b>38</b>	-6	<b>35</b>	-2	<b>71</b>	+6	<b>50</b>	-4	<b>59</b>	+2	<b>71</b>	+4
Against	<b>37</b>	+7	<b>28</b>	+2	<b>50</b>	+2	<b>34</b>	+7	<b>51</b>	+3	<b>15</b>	-9	<b>16</b>	-1	<b>26</b>	+1	<b>12</b>	-2
DK	<b>1</b>	0	<b>29</b>	-1	<b>11</b>	-3	<b>28</b>	-1	<b>13</b>	-1	<b>14</b>	+3	<b>35</b>	+6	<b>15</b>	-3	<b>17</b>	-2

1re colonne : EB 66 automne 2006

2ième colonne : % changement par rapport à EB 64 automne 2005

	HU		LU		MT		NL		AT		PL		PT		SI		SK	
	EB	EB	EB	EB	EB	EB	EB	EB	EB	EB	EB	EB	EB	EB	EB	EB	EB	EB
	66.1	64.2	66.1	64.2	66.1	64.2	66.1	64.2	66.1	64.2	66.1	64.2	66.1	64.2	66.1	64.2	66.1	64.2
En faveur	<b>46</b>	+2	<b>32</b>	+1	<b>63</b>	+2	<b>36</b>	-4	<b>17</b>	-2	<b>69</b>	+4	<b>45</b>	0	<b>69</b>	+3	<b>58</b>	+3
Contre	<b>41</b>	0	<b>57</b>	-1	<b>17</b>	+1	<b>54</b>	+6	<b>73</b>	+3	<b>20</b>	+1	<b>35</b>	+1	<b>28</b>	+1	<b>34</b>	+1
NSP	<b>13</b>	-2	<b>11</b>	0	<b>20</b>	-3	<b>10</b>	-2	<b>10</b>	-1	<b>12</b>	-5	<b>20</b>	-2	<b>4</b>	-3	<b>7</b>	-5

1st column: EB 66 Autumn 2006

2nd column: % change from EB 64 Autumn 2005

	FI		SE		UK		BG		RO		HR		TR	
	EB	EB	EB	EB	EB	EB	EB	EB	EB	EB	EB	EB	EB	EB
	66.1	64.2	66.1	64.2	66.1	64.2	66.1	64.2	66.1	64.2	66.1	64.2	66.1	64.2
In favour	<b>39</b>	0	<b>60</b>	+1	<b>34</b>	-5	<b>76</b>	+4	<b>67</b>	+2	<b>64</b>	-5	<b>44</b>	-3
Against	<b>54</b>	-1	<b>27</b>	-3	<b>47</b>	+10	<b>6</b>	-1	<b>12</b>	+1	<b>20</b>	+4	<b>28</b>	+1
DK	<b>6</b>	0	<b>13</b>	+1	<b>19</b>	-5	<b>18</b>	-2	<b>21</b>	-3	<b>16</b>	+1	<b>27</b>	+1



## Eurobarometer 66



QA33.13 Pour chacun des pays suivants, seriez-vous favorable ou défavorable à ce qu'à l'avenir, il fasse partie de l'Union européenne ? (ROTATION)

Turquie

QA33.13 For each of the following countries, would you be in favour or against it becoming part of the European Union in the future? (ROTATE)

Turkey

1re colonne : EB 66 automne 2006

2ième colonne : % changement par rapport à EB 64 automne 2005

	EU25		EU15		NMS		BE		CZ		DK		D-W		DE		D-E		EE	
	EB	EB	EB	EB	EB	EB	EB	EB	EB	EB	EB	EB	EB	EB	EB	EB	EB	EB	EB	EB
	66.1	64.2	66.1	66.1	66.1	64.2	66.1	64.2	66.1	64.2	66.1	64.2	66.1	64.2	66.1	64.2	66.1	64.2	66.1	64.2
En faveur	<b>28</b>	-3	<b>26</b>	<b>37</b>	<b>34</b>	-2	<b>30</b>	0	<b>26</b>	-7	<b>15</b>	-4	<b>16</b>	-5	<b>19</b>	-8	<b>26</b>	-1	<b>26</b>	-1
Contre	<b>59</b>	+4	<b>61</b>	<b>48</b>	<b>61</b>	+1	<b>63</b>	+6	<b>66</b>	+7	<b>79</b>	+4	<b>78</b>	+4	<b>74</b>	+6	<b>56</b>	+3	<b>56</b>	+3
NSP	<b>13</b>	-1	<b>13</b>	<b>15</b>	<b>4</b>	0	<b>8</b>	-5	<b>7</b>	-1	<b>6</b>	0	<b>6</b>	+1	<b>6</b>	+1	<b>17</b>	-3	<b>17</b>	-3

1st column: EB 66 Autumn 2006

2nd column: % change from EB 64 Autumn 2005

	EL		ES		FR		IE		IT		CY		CY (tcc)		LV		LT	
	EB	EB	EB	EB	EB	EB	EB	EB	EB	EB	EB	EB	EB	EB	EB	EB	EB	EB
	66.1	64.2	66.1	64.2	66.1	64.2	66.1	64.2	66.1	64.2	66.1	64.2	66.1	64.2	66.1	64.2	66.1	64.2
In favour	<b>24</b>	+4	<b>35</b>	-5	<b>22</b>	+1	<b>29</b>	-4	<b>25</b>	-2	<b>19</b>	+3	<b>78</b>	-8	<b>32</b>	+1	<b>35</b>	+8
Against	<b>75</b>	-4	<b>36</b>	+3	<b>69</b>	+1	<b>46</b>	+6	<b>60</b>	+3	<b>74</b>	-6	<b>7</b>	-1	<b>52</b>	+1	<b>45</b>	-5
DK	<b>1</b>	0	<b>30</b>	+3	<b>9</b>	-3	<b>25</b>	-2	<b>15</b>	-1	<b>7</b>	+3	<b>15</b>	+9	<b>16</b>	-2	<b>20</b>	-3

1re colonne : EB 66 automne 2006

2ième colonne : % changement par rapport à EB 64 automne 2005

	HU		LU		MT		NL		AT		PL		PT		SI		SK	
	EB	EB	EB	EB	EB	EB	EB	EB	EB	EB	EB	EB	EB	EB	EB	EB	EB	EB
	66.1	64.2	66.1	64.2	66.1	64.2	66.1	64.2	66.1	64.2	66.1	64.2	66.1	64.2	66.1	64.2	66.1	64.2
En faveur	<b>39</b>	-2	<b>17</b>	-2	<b>30</b>	-9	<b>36</b>	-5	<b>5</b>	-6	<b>40</b>	-2	<b>40</b>	0	<b>43</b>	-6	<b>33</b>	+5
Contre	<b>47</b>	+4	<b>77</b>	+3	<b>46</b>	+6	<b>57</b>	+5	<b>87</b>	+7	<b>42</b>	+5	<b>39</b>	+1	<b>53</b>	+8	<b>57</b>	+1
NSP	<b>14</b>	-2	<b>6</b>	-1	<b>24</b>	+3	<b>8</b>	+1	<b>7</b>	-2	<b>17</b>	-5	<b>20</b>	-2	<b>4</b>	-2	<b>9</b>	-6

1st column: EB 66 Autumn 2006

2nd column: % change from EB 64 Autumn 2005

	FI		SE		UK		BG		RO		HR		TR	
	EB	EB	EB	EB	EB	EB	EB	EB	EB	EB	EB	EB	EB	EB
	66.1	64.2	66.1	64.2	66.1	64.2	66.1	64.2	66.1	64.2	66.1	64.2	66.1	64.2
In favour	<b>24</b>	-7	<b>46</b>	-2	<b>30</b>	-8	<b>45</b>	+1	<b>61</b>	-2	<b>50</b>	-12	<b>68</b>	-7
Against	<b>71</b>	+7	<b>42</b>	+1	<b>52</b>	+10	<b>32</b>	-3	<b>17</b>	+6	<b>33</b>	+9	<b>23</b>	+11
DK	<b>6</b>	+1	<b>11</b>	0	<b>18</b>	-2	<b>24</b>	+3	<b>22</b>	-3	<b>17</b>	+3	<b>9</b>	-4

## Eurobarometer 66



QA34.1 Pour chacune des propositions suivantes, dites-moi si vous êtes tout à fait d'accord, plutôt d'accord, plutôt pas d'accord ou pas du tout d'accord.

La Turquie appartient en partie à l'Europe de par sa géographie

QA34.1 For each of the following please tell me whether you totally agree, tend to agree, tend to disagree or totally disagree.

Turkey partly belongs to Europe by its geography

1re colonne : EB 66 automne 2006

2ième colonne : % changement par rapport à EB 64 automne 2005

	EU25		EU15		NMS		BE		CZ		DK		D-W		DE		D-E		EE	
	EB	EB	EB	EB	EB	EB	EB	EB	EB	EB	EB	EB	EB	EB	EB	EB	EB	EB	EB	EB
Tout à fait d'accord	66.1	64.2	66.1	66.1	66.1	64.2	66.1	64.2	66.1	64.2	66.1	64.2	66.1	64.2	66.1	64.2	66.1	64.2	66.1	64.2
Plutôt d'accord	19	+1	18	24	21	+2	19	-4	24	+4	25	+5	27	+6	34	+9	19	+2	37	+4
Plutôt pas d'accord	37	+1	35	44	38	+1	40	+1	32	-1	33	+1	32	-1	31	-7	39	-4	20	0
Pas du tout d'accord	20	0	21	16	25	-1	24	+1	23	-2	25	+1	24	0	18	-7	17	+2	12	-2
NSP	12	-2	13	5	11	-4	9	0	17	-1	13	-10	13	-7	13	+3	10	0	12	+1
D'accord	56	+2	53	68	60	+4	59	-2	57	+4	58	+7	59	+5	64	+1	58	-2	32	-3
Pas d'accord	32	-3	34	21	36	-5	33	+1	40	-3	39	-8	37	-8	31	-4	27	+3		

1st column: EB 66 Autumn 2006

2nd column: % change from EB 64 Autumn 2005

	EL		ES		FR		IE		IT		CY		CY (tcc)		LV		LT	
	EB	EB	EB	EB	EB	EB	EB	EB	EB	EB	EB	EB	EB	EB	EB	EB	EB	EB
Totally agree	66.1	64.2	66.1	64.2	66.1	64.2	66.1	64.2	66.1	64.2	66.1	64.2	66.1	64.2	66.1	64.2	66.1	64.2
Tend to agree	11	+1	17	+4	12	0	14	-5	15	-1	11	0	36	-3	17	+3	18	-2
Tend to disagree	30	-1	33	+1	35	+4	42	+4	41	+4	24	+1	25	+3	38	0	36	+4
Totally disagree	22	-3	14	-2	25	0	14	0	21	-1	19	+5	15	-3	21	+1	18	0
DK	36	+4	6	-5	19	-4	9	+2	9	-4	38	-8	8	-2	8	0	5	-2
Agree	1	-2	31	+3	9	+1	21	-1	14	+3	8	+2	16	+4	16	-3	23	0
Disagree	40	0	50	+5	47	+3	57	0	56	+3	35	+1	61	0	55	+3	54	+2
	59	+2	19	-8	44	-4	23	+2	30	-5	57	-2	23	-4	29	0	23	-2

1re colonne : EB 66 automne 2006

2ième colonne : % changement par rapport à EB 64 automne 2005

	HU		LU		MT		NL		AT		PL		PT		SI		SK	
	EB	EB	EB	EB	EB	EB	EB	EB	EB	EB	EB	EB	EB	EB	EB	EB	EB	EB
Tout à fait d'accord	66.1	64.2	66.1	64.2	66.1	64.2	66.1	64.2	66.1	64.2	66.1	64.2	66.1	64.2	66.1	64.2	66.1	64.2
Plutôt d'accord	29	+1	24	0	16	+4	24	0	9	-6	25	-3	15	+2	14	-1	26	+4
Plutôt pas d'accord	42	+2	29	-3	37	+1	33	-1	33	-3	48	+3	31	-6	42	-3	45	0
Pas du tout d'accord	16	0	23	+1	15	+4	23	-1	30	+7	12	+2	22	+3	25	+3	17	-1
NSP	5	0	14	-1	11	-4	16	0	23	+1	3	0	8	+1	11	0	6	-2
D'accord	8	-2	10	+2	21	-5	4	+2	4	+1	12	-1	24	+1	7	0	7	0
Pas d'accord	71	+2	53	-3	53	+5	57	-1	42	-9	73	-1	46	-4	57	-3	70	+3
	21	-1	38	+1	26	0	39	-1	54	+9	15	+2	30	+3	36	+3	23	-3

1st column: EB 66 Autumn 2006

2nd column: % change from EB 64 Autumn 2005

	FI		SE		UK		BG		RO		HR		TR	
	EB	EB	EB	EB	EB	EB	EB	EB	EB	EB	EB	EB	EB	EB
Totally agree	66.1	64.2	66.1	64.2	66.1	64.2	66.1	64.2	66.1	64.2	66.1	64.2	66.1	64.2
Tend to agree	26	+2	39	0	12	0	30	-2	28	-2	28	+5	29	+2
Tend to disagree	36	-5	40	+1	37	-3	38	+1	31	+1	41	-1	32	0
Totally disagree	26	+4	9	-1	18	0	14	+2	12	+2	12	-2	12	+1
DK	9	-2	7	+1	13	+2	7	-2	5	-1	8	+1	11	-4
Agree	3	0	4	-1	20	+2	10	0	24	0	11	-3	16	0
Disagree	62	-2	79	+1	49	-4	68	-1	59	0	69	+4	62	+3
	35	+2	17	0	31	+2	21	0	16	-1	20	-1	22	-4

## Eurobarometer 66



QA34.2 Pour chacune des propositions suivantes, dites-moi si vous êtes tout à fait d'accord, plutôt d'accord, plutôt pas d'accord ou pas du tout d'accord.

La Turquie appartient en partie à l'Europe de par son histoire

QA34.2 For each of the following please tell me whether you totally agree, tend to agree, tend to disagree or totally disagree.

Turkey partly belongs to Europe by its history

1re colonne : EB 66 automne 2006

2ième colonne : % changement par rapport à EB 64 automne 2005

	EU25		EU15		NMS		BE		CZ		DK		D-W		DE		D-E		EE	
	EB	EB	EB	EB	EB	EB	EB	EB	EB	EB	EB	EB	EB	EB	EB	EB	EB	EB	EB	EB
	66.1	64.2	66.1	64.2	66.1	64.2	66.1	64.2	66.1	64.2	66.1	64.2	66.1	64.2	66.1	64.2	66.1	64.2	66.1	64.2
Tout à fait d'accord	<b>10</b>	-1	<b>10</b>	<b>14</b>	<b>12</b>	+1	<b>10</b>	-1	<b>9</b>	0	<b>11</b>	0	<b>12</b>	+1	<b>14</b>	+3	<b>10</b>	+1	<b>10</b>	+1
Plutôt d'accord	<b>30</b>	0	<b>28</b>	<b>43</b>	<b>31</b>	+1	<b>31</b>	+1	<b>24</b>	+1	<b>28</b>	+4	<b>28</b>	+3	<b>26</b>	-1	<b>36</b>	0	<b>36</b>	0
Plutôt pas d'accord	<b>28</b>	+1	<b>29</b>	<b>22</b>	<b>34</b>	-3	<b>35</b>	+4	<b>36</b>	0	<b>32</b>	+2	<b>32</b>	0	<b>35</b>	-3	<b>23</b>	+3	<b>23</b>	+3
Pas du tout d'accord	<b>16</b>	-3	<b>18</b>	<b>7</b>	<b>17</b>	0	<b>15</b>	-4	<b>23</b>	0	<b>24</b>	-7	<b>23</b>	-6	<b>21</b>	+1	<b>13</b>	-1	<b>13</b>	-1
NSP	<b>16</b>	+2	<b>16</b>	<b>14</b>	<b>7</b>	+2	<b>9</b>	+1	<b>8</b>	0	<b>5</b>	+1	<b>5</b>	+1	<b>4</b>	+1	<b>18</b>	-4	<b>18</b>	-4
D'accord	<b>40</b>	0	<b>37</b>	<b>56</b>	<b>42</b>	+1	<b>40</b>	-1	<b>32</b>	0	<b>39</b>	+5	<b>40</b>	+5	<b>40</b>	+1	<b>46</b>	+1	<b>46</b>	+1
Pas d'accord	<b>44</b>	-1	<b>47</b>	<b>30</b>	<b>51</b>	-3	<b>50</b>	-1	<b>60</b>	+1	<b>55</b>	-6	<b>55</b>	-6	<b>56</b>	-2	<b>36</b>	+2	<b>36</b>	+2

1st column: EB 66 Autumn 2006

2nd column: % change from EB 64 Autumn 2005

	EL		ES		FR		IE		IT		CY		CY (tcc)		LV		LT	
	EB	EB	EB	EB	EB	EB	EB	EB	EB	EB	EB	EB	EB	EB	EB	EB	EB	EB
	66.1	64.2	66.1	64.2	66.1	64.2	66.1	64.2	66.1	64.2	66.1	64.2	66.1	64.2	66.1	64.2	66.1	64.2
Totally agree	<b>3</b>	+1	<b>13</b>	+1	<b>5</b>	-1	<b>9</b>	-5	<b>9</b>	-2	<b>1</b>	0	<b>31</b>	0	<b>9</b>	+2	<b>10</b>	-3
Tend to agree	<b>14</b>	+3	<b>24</b>	-3	<b>25</b>	-1	<b>31</b>	0	<b>32</b>	0	<b>7</b>	-3	<b>26</b>	-1	<b>28</b>	+1	<b>30</b>	+7
Tend to disagree	<b>26</b>	-2	<b>21</b>	+5	<b>31</b>	+2	<b>23</b>	+4	<b>30</b>	+2	<b>20</b>	+3	<b>17</b>	0	<b>31</b>	+3	<b>20</b>	-2
Totally disagree	<b>56</b>	0	<b>9</b>	-5	<b>23</b>	-2	<b>11</b>	+4	<b>13</b>	-3	<b>64</b>	-3	<b>10</b>	-2	<b>11</b>	0	<b>9</b>	-1
DK	<b>1</b>	-2	<b>33</b>	+3	<b>15</b>	+2	<b>27</b>	-2	<b>16</b>	+4	<b>7</b>	+3	<b>17</b>	+5	<b>22</b>	-5	<b>30</b>	-2
Agree	<b>17</b>	+4	<b>37</b>	-3	<b>30</b>	-2	<b>39</b>	-6	<b>41</b>	-2	<b>8</b>	-3	<b>57</b>	-1	<b>37</b>	+3	<b>41</b>	+5
Disagree	<b>83</b>	-1	<b>30</b>	0	<b>54</b>	-1	<b>34</b>	+9	<b>43</b>	-1	<b>84</b>	0	<b>27</b>	-2	<b>41</b>	+2	<b>29</b>	-3

1re colonne : EB 66 automne 2006

2ième colonne : % changement par rapport à EB 64 automne 2005

	HU		LU		MT		NL		AT		PL		PT		SI		SK	
	EB	EB	EB	EB	EB	EB	EB	EB	EB	EB	EB	EB	EB	EB	EB	EB	EB	EB
	66.1	64.2	66.1	64.2	66.1	64.2	66.1	64.2	66.1	64.2	66.1	64.2	66.1	64.2	66.1	64.2	66.1	64.2
Tout à fait d'accord	<b>26</b>	-1	<b>11</b>	+1	<b>8</b>	0	<b>11</b>	+4	<b>10</b>	-2	<b>13</b>	-4	<b>9</b>	+2	<b>8</b>	-3	<b>13</b>	-1
Plutôt d'accord	<b>46</b>	+4	<b>23</b>	+1	<b>35</b>	+6	<b>24</b>	0	<b>23</b>	-4	<b>48</b>	+3	<b>28</b>	-1	<b>35</b>	-4	<b>44</b>	+6
Plutôt pas d'accord	<b>15</b>	-2	<b>28</b>	-1	<b>18</b>	0	<b>34</b>	-3	<b>34</b>	+4	<b>20</b>	+4	<b>29</b>	+3	<b>33</b>	+5	<b>28</b>	0
Pas du tout d'accord	<b>5</b>	0	<b>23</b>	+2	<b>14</b>	-1	<b>22</b>	-2	<b>29</b>	+2	<b>3</b>	-2	<b>11</b>	-2	<b>15</b>	+1	<b>8</b>	-4
NSP	<b>7</b>	-2	<b>15</b>	-3	<b>24</b>	-6	<b>10</b>	+2	<b>5</b>	0	<b>16</b>	-1	<b>23</b>	-1	<b>8</b>	0	<b>8</b>	+1
D'accord	<b>73</b>	+4	<b>33</b>	+1	<b>43</b>	+6	<b>35</b>	+4	<b>33</b>	-6	<b>61</b>	-1	<b>37</b>	+1	<b>43</b>	-7	<b>57</b>	+4
Pas d'accord	<b>20</b>	-2	<b>51</b>	+1	<b>32</b>	-1	<b>55</b>	-5	<b>62</b>	+5	<b>23</b>	+2	<b>39</b>	0	<b>49</b>	+7	<b>36</b>	-4

1st column: EB 66 Autumn 2006

2nd column: % change from EB 64 Autumn 2005

	FI		SE		UK		BG		RO		HR		TR	
	EB	EB	EB	EB	EB	EB	EB	EB	EB	EB	EB	EB	EB	EB
	66.1	64.2	66.1	64.2	66.1	64.2	66.1	64.2	66.1	64.2	66.1	64.2	66.1	64.2
Totally agree	<b>13</b>	-2	<b>20</b>	-1	<b>7</b>	+1	<b>16</b>	+1	<b>23</b>	+2	<b>23</b>	+4	<b>23</b>	+3
Tend to agree	<b>35</b>	-1	<b>43</b>	+5	<b>28</b>	-3	<b>32</b>	+3	<b>32</b>	-3	<b>43</b>	+1	<b>32</b>	+3
Tend to disagree	<b>35</b>	+4	<b>17</b>	-1	<b>25</b>	-1	<b>22</b>	0	<b>12</b>	+1	<b>13</b>	-4	<b>15</b>	-1
Totally disagree	<b>12</b>	0	<b>9</b>	-2	<b>14</b>	0	<b>15</b>	-3	<b>6</b>	-1	<b>9</b>	+1	<b>13</b>	-6
DK	<b>6</b>	+1	<b>11</b>	-2	<b>25</b>	+2	<b>14</b>	-2	<b>26</b>	0	<b>12</b>	-2	<b>17</b>	+1
Agree	<b>48</b>	-3	<b>63</b>	+4	<b>36</b>	-1	<b>49</b>	+5	<b>56</b>	0	<b>66</b>	+5	<b>55</b>	+6
Disagree	<b>47</b>	+3	<b>26</b>	-2	<b>39</b>	-1	<b>37</b>	-3	<b>18</b>	0	<b>22</b>	-3	<b>28</b>	-7

## Eurobarometer 66



QA34.3 Pour chacune des propositions suivantes, dites-moi si vous êtes tout à fait d'accord, plutôt d'accord, plutôt pas d'accord ou pas du tout d'accord.

L'adhésion de la Turquie à l'UE renforcerait la sécurité dans la région

QA34.3 For each of the following please tell me whether you totally agree, tend to agree, tend to disagree or totally disagree.

Turkey's accession to the EU would strengthen the security in this region

1re colonne : EB 66 automne 2006

2ième colonne : % changement par rapport à EB 64 automne 2005

	EU25		EU15		NMS		BE		CZ		DK		D-W		DE		D-E		EE	
	EB	EB	EB	EB	EB	EB	EB	EB	EB	EB	EB	EB	EB	EB	EB	EB	EB	EB	EB	EB
	66.1	64.2	66.1	66.1	66.1	64.2	66.1	64.2	66.1	64.2	66.1	64.2	66.1	64.2	66.1	64.2	66.1	64.2	66.1	64.2
Tout à fait d'accord	8	-1	8	9	8	+3	7	+1	11	-4	7	-4	6	-5	5	-6	10	+1		
Plutôt d'accord	25	-1	24	29	26	-3	27	0	28	-1	16	-3	16	-3	14	-7	31	-2		
Plutôt pas d'accord	30	+3	30	30	34	-1	36	+2	29	+1	40	+10	41	+10	42	+6	27	+4		
Pas du tout d'accord	21	0	23	14	27	0	21	0	23	+2	32	-3	32	-1	32	+4	15	-1		
NSP	16	-1	16	17	5	+1	9	-3	9	+2	6	0	6	0	7	+3	18	0		
D'accord	33	-2	32	38	34	0	33	0	39	-5	22	-7	22	-8	19	-13	41	-1		
Pas d'accord	51	+3	52	44	61	-1	57	+2	52	+3	72	+7	72	+7	74	+10	41	+1		

1st column: EB 66 Autumn 2006

2nd column: % change from EB 64 Autumn 2005

	EL		ES		FR		IE		IT		CY		CY (tcc)		LV		LT	
	EB	EB	EB	EB	EB	EB	EB	EB	EB	EB	EB	EB	EB	EB	EB	EB	EB	EB
	66.1	64.2	66.1	64.2	66.1	64.2	66.1	64.2	66.1	64.2	66.1	64.2	66.1	64.2	66.1	64.2	66.1	64.2
Totally agree	13	+6	10	+3	5	-1	6	-3	11	-1	11	-1	41	-3	9	+2	8	+1
Tend to agree	28	+5	20	-5	25	-1	24	+3	30	+4	20	+1	26	0	28	+2	26	+5
Tend to disagree	27	-6	21	+2	29	+1	21	-3	26	0	15	-2	12	+1	29	-2	26	-1
Totally disagree	32	-2	12	-3	28	+2	19	+4	16	-4	45	+2	6	+1	18	+1	14	-2
DK	0	-3	37	+3	14	0	29	-3	16	0	10	+2	14	0	15	-4	26	-3
Agree	41	+11	30	-2	30	-2	31	+2	42	+4	30	-2	68	-2	37	+4	34	+6
Disagree	59	-9	33	-1	57	+3	40	+2	42	-4	60	-1	19	+3	48	0	40	-3

1re colonne : EB 66 automne 2006

2ième colonne : % changement par rapport à EB 64 automne 2005

	HU		LU		MT		NL		AT		PL		PT		SI		SK	
	EB	EB	EB	EB	EB	EB	EB	EB	EB	EB	EB	EB	EB	EB	EB	EB	EB	EB
	66.1	64.2	66.1	64.2	66.1	64.2	66.1	64.2	66.1	64.2	66.1	64.2	66.1	64.2	66.1	64.2	66.1	64.2
Tout à fait d'accord	12	+2	5	-1	5	-1	11	0	5	-2	9	-2	10	+2	7	-1	5	-2
Plutôt d'accord	24	+3	15	-4	21	-4	27	-4	13	+1	33	-1	30	0	26	-5	26	+2
Plutôt pas d'accord	29	-1	33	+2	17	-2	31	+2	32	0	29	+5	27	-1	38	+7	34	-1
Pas du tout d'accord	19	0	38	+4	19	-1	22	+1	43	+3	9	+2	8	-2	21	+1	21	0
NSP	16	-3	10	0	38	+7	9	+1	7	-1	20	-3	26	+2	8	-3	14	+1
D'accord	36	+5	19	-6	26	-4	37	-5	18	-1	42	-3	40	+2	33	-6	31	0
Pas d'accord	48	-1	71	+6	36	-3	53	+3	75	+3	38	+7	35	-3	59	+8	55	-1

1st column: EB 66 Autumn 2006

2nd column: % change from EB 64 Autumn 2005

	FI		SE		UK		BG		RO		HR		TR	
	EB	EB	EB	EB	EB	EB	EB	EB	EB	EB	EB	EB	EB	EB
	66.1	64.2	66.1	64.2	66.1	64.2	66.1	64.2	66.1	64.2	66.1	64.2	66.1	64.2
Totally agree	5	-2	22	+2	5	-3	17	0	18	-2	13	0	32	0
Tend to agree	28	+1	37	-2	25	-5	26	0	27	-4	29	-7	33	+3
Tend to disagree	35	-2	20	+3	27	+4	21	+3	13	-1	20	+1	12	-1
Totally disagree	27	+3	10	-2	18	+3	14	-3	8	+3	17	+4	8	0
DK	5	0	11	-1	24	-1	22	0	34	+4	21	+2	15	-2
Agree	33	-1	59	0	31	-7	43	0	45	-6	42	-7	64	+3
Disagree	62	+1	30	+1	45	+8	36	+1	21	+2	37	+5	20	-2

## Eurobarometer 66



QA34.4 Pour chacune des propositions suivantes, dites-moi si vous êtes tout à fait d'accord, plutôt d'accord, plutôt pas d'accord ou pas du tout d'accord.

Les différences culturelles entre la Turquie et les Etats membres de l'UE sont trop importantes pour lui permettre d'adhérer à l'UE

QA34.4 For each of the following please tell me whether you totally agree, tend to agree, tend to disagree or totally disagree.

The cultural differences between Turkey and the EU Member States are too significant to allow it to join the EU

1re colonne : EB 66 automne 2006

2ième colonne : % changement par rapport à EB 64 automne 2005

	EU25		EU15		NMS		BE		CZ		DK		D-W		DE		D-E		EE	
	EB	EB	EB	EB	EB	EB	EB	EB	EB	EB	EB	EB	EB	EB	EB	EB	EB	EB	EB	EB
	66.1	64.2	66.1	66.1	66.1	64.2	66.1	64.2	66.1	64.2	66.1	64.2	66.1	64.2	66.1	64.2	66.1	64.2	66.1	64.2
Tout à fait d'accord	<b>30</b>	+3	<b>32</b>	<b>22</b>	<b>31</b>	0	<b>30</b>	+4	<b>41</b>	+8	<b>50</b>	+1	<b>48</b>	+2	<b>42</b>	+9	<b>32</b>	-2		
Plutôt d'accord	<b>31</b>	+3	<b>29</b>	<b>36</b>	<b>33</b>	+2	<b>40</b>	+6	<b>23</b>	-2	<b>25</b>	+1	<b>26</b>	+1	<b>28</b>	-3	<b>33</b>	+2		
Plutôt pas d'accord	<b>20</b>	-2	<b>19</b>	<b>22</b>	<b>26</b>	-1	<b>21</b>	-4	<b>21</b>	-2	<b>17</b>	+2	<b>18</b>	+2	<b>19</b>	-3	<b>16</b>	+1		
Pas du tout d'accord	<b>7</b>	-2	<b>7</b>	<b>4</b>	<b>7</b>	-3	<b>3</b>	-4	<b>9</b>	-3	<b>5</b>	-5	<b>5</b>	-5	<b>6</b>	-6	<b>4</b>	-1		
NSP	<b>13</b>	-1	<b>12</b>	<b>15</b>	<b>3</b>	+1	<b>7</b>	-1	<b>6</b>	-1	<b>3</b>	0	<b>3</b>	0	<b>4</b>	+1	<b>15</b>	0		
D'accord	<b>61</b>	+6	<b>61</b>	<b>58</b>	<b>64</b>	+2	<b>69</b>	+9	<b>64</b>	+6	<b>75</b>	+2	<b>74</b>	+3	<b>70</b>	+6	<b>65</b>	0		
Pas d'accord	<b>27</b>	-4	<b>27</b>	<b>26</b>	<b>33</b>	-4	<b>24</b>	-7	<b>30</b>	-5	<b>22</b>	-2	<b>23</b>	-3	<b>25</b>	-8	<b>20</b>	0		

1st column: EB 66 Autumn 2006

2nd column: % change from EB 64 Autumn 2005

	EL		ES		FR		IE		IT		CY		CY (tcc)		LV		LT	
	EB	EB	EB	EB	EB	EB	EB	EB	EB	EB	EB	EB	EB	EB	EB	EB	EB	EB
	66.1	64.2	66.1	64.2	66.1	64.2	66.1	64.2	66.1	64.2	66.1	64.2	66.1	64.2	66.1	64.2	66.1	64.2
Totally agree	<b>47</b>	+9	<b>21</b>	+4	<b>36</b>	+5	<b>25</b>	+8	<b>25</b>	0	<b>53</b>	+11	<b>26</b>	-12	<b>35</b>	+7	<b>24</b>	-4
Tend to agree	<b>32</b>	-3	<b>25</b>	0	<b>29</b>	-4	<b>26</b>	0	<b>39</b>	+8	<b>22</b>	-2	<b>25</b>	-1	<b>27</b>	-3	<b>31</b>	+6
Tend to disagree	<b>15</b>	-2	<b>20</b>	+2	<b>17</b>	-2	<b>17</b>	-3	<b>18</b>	-4	<b>8</b>	-5	<b>14</b>	+4	<b>21</b>	+2	<b>16</b>	+1
Totally disagree	<b>6</b>	+1	<b>5</b>	-3	<b>9</b>	0	<b>6</b>	0	<b>6</b>	-3	<b>8</b>	-4	<b>12</b>	+4	<b>5</b>	0	<b>5</b>	0
DK	<b>0</b>	-4	<b>29</b>	-3	<b>9</b>	0	<b>26</b>	-6	<b>11</b>	-2	<b>10</b>	+1	<b>22</b>	+4	<b>13</b>	-5	<b>23</b>	-4
Agree	<b>79</b>	+6	<b>46</b>	+4	<b>65</b>	+2	<b>51</b>	+9	<b>64</b>	+8	<b>75</b>	+9	<b>52</b>	-12	<b>62</b>	+4	<b>55</b>	+2
Disagree	<b>21</b>	-1	<b>25</b>	-2	<b>26</b>	-2	<b>23</b>	-3	<b>24</b>	-7	<b>16</b>	-10	<b>27</b>	+9	<b>25</b>	+1	<b>22</b>	+2

1re colonne : EB 66 automne 2006

2ième colonne : % changement par rapport à EB 64 automne 2005

	HU		LU		MT		NL		AT		PL		PT		SI		SK	
	EB	EB	EB	EB	EB	EB	EB	EB	EB	EB	EB	EB	EB	EB	EB	EB	EB	EB
	66.1	64.2	66.1	64.2	66.1	64.2	66.1	64.2	66.1	64.2	66.1	64.2	66.1	64.2	66.1	64.2	66.1	64.2
Tout à fait d'accord	<b>21</b>	0	<b>53</b>	+9	<b>30</b>	+13	<b>30</b>	+8	<b>58</b>	+3	<b>19</b>	+4	<b>14</b>	+1	<b>32</b>	+11	<b>24</b>	+4
Plutôt d'accord	<b>30</b>	+3	<b>23</b>	-4	<b>35</b>	+3	<b>25</b>	+1	<b>26</b>	+3	<b>37</b>	+9	<b>35</b>	+1	<b>32</b>	+1	<b>41</b>	+4
Plutôt pas d'accord	<b>26</b>	0	<b>12</b>	-4	<b>11</b>	-6	<b>28</b>	-5	<b>9</b>	-2	<b>22</b>	-6	<b>21</b>	-1	<b>24</b>	-3	<b>21</b>	-4
Pas du tout d'accord	<b>6</b>	-2	<b>6</b>	0	<b>5</b>	0	<b>13</b>	-3	<b>3</b>	-3	<b>4</b>	-2	<b>5</b>	-1	<b>4</b>	-6	<b>5</b>	-1
NSP	<b>17</b>	-1	<b>6</b>	0	<b>19</b>	-9	<b>4</b>	-2	<b>4</b>	-1	<b>18</b>	-5	<b>24</b>	0	<b>8</b>	-1	<b>10</b>	-2
D'accord	<b>51</b>	+3	<b>77</b>	+6	<b>66</b>	+17	<b>55</b>	+9	<b>84</b>	+6	<b>56</b>	+13	<b>49</b>	+1	<b>64</b>	+11	<b>64</b>	+7
Pas d'accord	<b>32</b>	-2	<b>18</b>	-5	<b>15</b>	-7	<b>41</b>	-7	<b>12</b>	-5	<b>26</b>	-8	<b>27</b>	-1	<b>28</b>	-10	<b>26</b>	-5

1st column: EB 66 Autumn 2006

2nd column: % change from EB 64 Autumn 2005

	FI		SE		UK		BG		RO		HR		TR	
	EB	EB	EB	EB	EB	EB	EB	EB	EB	EB	EB	EB	EB	EB
	66.1	64.2	66.1	64.2	66.1	64.2	66.1	64.2	66.1	64.2	66.1	64.2	66.1	64.2
Totally agree	<b>35</b>	+10	<b>21</b>	+4	<b>19</b>	+6	<b>18</b>	-4	<b>10</b>	+2	<b>20</b>	+8	<b>28</b>	+5
Tend to agree	<b>33</b>	-3	<b>31</b>	-2	<b>28</b>	+2	<b>30</b>	+4	<b>22</b>	+5	<b>27</b>	-4	<b>27</b>	+4
Tend to disagree	<b>22</b>	-7	<b>27</b>	+1	<b>22</b>	-6	<b>23</b>	+1	<b>22</b>	-3	<b>25</b>	-5	<b>17</b>	-3
Totally disagree	<b>6</b>	-1	<b>14</b>	-1	<b>9</b>	-1	<b>6</b>	-3	<b>8</b>	-6	<b>8</b>	-2	<b>13</b>	-1
DK	<b>4</b>	+1	<b>7</b>	-2	<b>22</b>	-1	<b>23</b>	+2	<b>37</b>	+1	<b>19</b>	+2	<b>15</b>	-5
Agree	<b>69</b>	+8	<b>52</b>	+1	<b>47</b>	+7	<b>48</b>	0	<b>32</b>	+7	<b>47</b>	+5	<b>55</b>	+9
Disagree	<b>27</b>	-9	<b>41</b>	0	<b>31</b>	-6	<b>29</b>	-2	<b>31</b>	-7	<b>34</b>	-6	<b>30</b>	-4

## Eurobarometer 66



QA34.5 Pour chacune des propositions suivantes, dites-moi si vous êtes tout à fait d'accord, plutôt d'accord, plutôt pas d'accord ou pas du tout d'accord.

L'adhésion de la Turquie favoriserait le rajeunissement d'une population européenne vieillissante

QA34.5 For each of the following please tell me whether you totally agree, tend to agree, tend to disagree or totally disagree.

Turkey's accession would favour rejuvenate an ageing European population

1re colonne : EB 66 automne 2006

2ième colonne: % changement par rapport à EB 64 automne 2005

	EU25		EU15		NMS		BE		CZ		DK		D-W		DE		D-E		EE	
	EB	EB	EB	EB	EB	EB	EB	EB	EB	EB	EB	EB	EB	EB	EB	EB	EB	EB	EB	EB
Tout à fait d'accord	66.1	64.2	66.1	66.1	66.1	64.2	66.1	64.2	66.1	64.2	66.1	64.2	66.1	64.2	66.1	64.2	66.1	64.2	66.1	64.2
Plutôt d'accord	6	0	7	5	6	-1	4	+1	11	0	9	+1	8	0	4	-3	6	+1	22	-1
Plutôt pas d'accord	22	-1	23	22	25	-3	18	0	22	-5	24	+1	24	+2	24	+3	21	-3	31	+2
Pas du tout d'accord	31	+2	30	34	42	+2	37	0	25	+1	31	0	33	0	37	-3	26	0	20	-1
NSP	20	-1	20	18	19	-3	24	-3	14	+2	27	-1	26	-1	21	-4	22	0	21	0
D'accord	21	0	21	22	8	+3	16	+1	28	+2	8	-3	9	-1	14	+8	24	+1	29	0
Pas d'accord	29	0	29	27	31	-3	22	+1	32	-6	33	+2	32	+2	29	+1	28	-1	50	0
	50	0	50	51	61	0	62	-2	39	+3	58	-1	58	-2	58	-8	48	0		

1st column: EB 66 Autumn 2006

2nd column: % change from EB 64 Autumn 2005

	EL		ES		FR		IE		IT		CY		CY (tcc)		LV		LT	
	EB	EB	EB	EB	EB	EB	EB	EB	EB	EB	EB	EB	EB	EB	EB	EB	EB	EB
Totally agree	66.1	64.2	66.1	64.2	66.1	64.2	66.1	64.2	66.1	64.2	66.1	64.2	66.1	64.2	66.1	64.2	66.1	64.2
Tend to agree	11	+6	8	-2	6	0	5	-1	7	+2	8	-2	42	-22	7	+2	3	0
Tend to disagree	22	+3	21	-6	21	-1	21	-1	25	+4	17	+4	30	+11	16	-2	19	+5
Totally disagree	28	-7	22	+6	31	+2	24	+2	33	+1	22	0	9	+5	27	-5	24	+2
DK	38	0	8	-1	23	-4	13	+4	20	-5	38	-2	5	+2	31	+12	27	+3
Agree	1	-2	40	+3	19	+3	37	-5	15	-3	16	+1	14	+3	20	-6	27	-10
Disagree	33	+9	30	-8	27	-1	26	-1	32	+6	25	+2	72	-11	23	0	22	+5
	66	-7	30	+5	55	-1	37	+6	53	-4	60	-2	14	+7	58	+7	50	+4

1re colonne : EB 66 automne 2006

2ième colonne: % changement par rapport à EB 64 automne 2005

	HU		LU		MT		NL		AT		PL		PT		SI		SK	
	EB	EB	EB	EB	EB	EB	EB	EB	EB	EB	EB	EB	EB	EB	EB	EB	EB	EB
Tout à fait d'accord	66.1	64.2	66.1	64.2	66.1	64.2	66.1	64.2	66.1	64.2	66.1	64.2	66.1	64.2	66.1	64.2	66.1	64.2
Plutôt d'accord	6	0	8	+3	7	+3	6	-2	5	-2	5	0	8	+1	7	+1	3	+1
Plutôt pas d'accord	24	+5	13	-3	14	-1	22	-1	19	+1	24	0	27	+1	25	-2	19	+5
Pas du tout d'accord	30	+2	27	0	19	-7	32	0	30	+1	34	+4	26	-4	36	+2	42	0
NSP	22	-6	32	-4	22	+6	23	+1	35	-1	12	+1	9	-3	19	0	24	-4
D'accord	19	-1	20	+3	38	-1	17	+1	11	+2	25	-5	29	+4	13	-1	13	-1
Pas d'accord	29	+4	21	+1	21	+2	28	-3	24	-1	29	0	36	+3	32	-1	22	+6
	52	-4	59	-4	41	-2	55	+2	65	0	46	+5	35	-7	54	+1	65	-5

1st column: EB 66 Autumn 2006

2nd column: % change from EB 64 Autumn 2005

	FI		SE		UK		BG		RO		HR		TR	
	EB	EB	EB	EB	EB	EB	EB	EB	EB	EB	EB	EB	EB	EB
Totally agree	66.1	64.2	66.1	64.2	66.1	64.2	66.1	64.2	66.1	64.2	66.1	64.2	66.1	64.2
Tend to agree	3	-1	6	+1	4	+1	9	0	7	0	12	+4	44	+5
Tend to disagree	24	-2	22	-2	19	-4	20	+4	17	-1	29	0	31	+1
Totally disagree	40	-2	24	0	28	+2	22	-1	17	0	21	-5	7	-1
DK	20	+2	20	-2	16	+3	21	-3	12	-4	13	-1	3	-2
Agree	13	+3	28	+2	33	-2	28	0	46	+4	25	+1	15	-3
Disagree	27	-3	28	-1	24	-1	29	+4	24	-1	41	+5	76	+7
	60	-1	44	-2	43	+3	43	-4	29	-4	34	-6	10	-3

## Eurobarometer 66



QA34.6 Pour chacune des propositions suivantes, dites-moi si vous êtes tout à fait d'accord, plutôt d'accord, plutôt pas d'accord ou pas du tout d'accord.

L'adhésion de la Turquie risquerait d'encourager l'immigration vers les pays les plus développés de l'UE

QA34.6 For each of the following please tell me whether you totally agree, tend to agree, tend to disagree or totally disagree.

Turkey's joining could risk favouring immigration to more developed countries in the EU

1re colonne : EB 66 automne 2006

2ième colonne : % changement par rapport à EB 64 automne 2005

	EU25		EU15		NMS		BE		CZ		DK		D-W		DE		D-E		EE	
	EB	EB	EB	EB	EB	EB	EB	EB	EB	EB	EB	EB	EB	EB	EB	EB	EB	EB	EB	EB
Tout à fait d'accord	66.1	64.2	66.1	66.1	66.1	64.2	66.1	64.2	66.1	64.2	66.1	64.2	66.1	64.2	66.1	64.2	66.1	64.2	66.1	64.2
Plutôt d'accord	<b>31</b>	+3	<b>32</b>	<b>29</b>	<b>31</b>	+1	<b>38</b>	+2	<b>38</b>	+2	<b>50</b>	+6	<b>50</b>	+7	<b>52</b>	+10	<b>47</b>	+3		
Plutôt pas d'accord	<b>35</b>	0	<b>34</b>	<b>41</b>	<b>38</b>	+1	<b>39</b>	+2	<b>33</b>	-1	<b>28</b>	-2	<b>28</b>	-3	<b>29</b>	-7	<b>30</b>	-3		
Pas du tout d'accord	<b>15</b>	-1	<b>16</b>	<b>14</b>	<b>23</b>	-1	<b>14</b>	-1	<b>17</b>	-2	<b>15</b>	0	<b>15</b>	0	<b>13</b>	0	<b>7</b>	0		
NSP	<b>5</b>	-2	<b>5</b>	<b>3</b>	<b>5</b>	-2	<b>3</b>	-2	<b>6</b>	+1	<b>4</b>	-3	<b>4</b>	-3	<b>2</b>	-4	<b>3</b>	0		
D'accord	<b>14</b>	0	<b>14</b>	<b>13</b>	<b>3</b>	0	<b>6</b>	-1	<b>7</b>	+2	<b>4</b>	0	<b>4</b>	+1	<b>4</b>	+2	<b>14</b>	+2		
D'accord	<b>66</b>	+3	<b>65</b>	<b>70</b>	<b>69</b>	+2	<b>77</b>	+4	<b>71</b>	0	<b>77</b>	+3	<b>78</b>	+3	<b>81</b>	+3	<b>77</b>	0		
Pas d'accord	<b>20</b>	-3	<b>21</b>	<b>17</b>	<b>28</b>	-3	<b>17</b>	-4	<b>22</b>	-2	<b>19</b>	-3	<b>19</b>	-3	<b>15</b>	-5	<b>10</b>	0		

1st column: EB 66 Autumn 2006

2nd column: % change from EB 64 Autumn 2005

	EL		ES		FR		IE		IT		CY		CY (tcc)		LV		LT	
	EB	EB	EB	EB	EB	EB	EB	EB	EB	EB	EB	EB	EB	EB	EB	EB	EB	EB
Totally agree	66.1	64.2	66.1	64.2	66.1	64.2	66.1	64.2	66.1	64.2	66.1	64.2	66.1	64.2	66.1	64.2	66.1	64.2
Tend to agree	<b>47</b>	+4	<b>26</b>	+2	<b>32</b>	+1	<b>21</b>	+3	<b>22</b>	+5	<b>67</b>	+7	<b>37</b>	-12	<b>46</b>	+11	<b>23</b>	-4
Tend to disagree	<b>35</b>	-2	<b>30</b>	-2	<b>35</b>	+2	<b>35</b>	+3	<b>38</b>	-2	<b>20</b>	-2	<b>24</b>	+5	<b>28</b>	-6	<b>32</b>	+9
Totally disagree	<b>13</b>	+2	<b>10</b>	+1	<b>17</b>	-2	<b>12</b>	+1	<b>18</b>	-1	<b>2</b>	0	<b>11</b>	-1	<b>11</b>	+1	<b>13</b>	+2
DK	<b>3</b>	-2	<b>4</b>	-2	<b>6</b>	-1	<b>5</b>	+2	<b>7</b>	-6	<b>3</b>	-5	<b>10</b>	+4	<b>4</b>	0	<b>6</b>	-1
Agree	<b>1</b>	-2	<b>30</b>	+1	<b>11</b>	+2	<b>28</b>	-8	<b>14</b>	-1	<b>9</b>	+1	<b>19</b>	+4	<b>12</b>	-4	<b>25</b>	-6
Disagree	<b>82</b>	+2	<b>55</b>	-1	<b>67</b>	+2	<b>56</b>	+6	<b>60</b>	+7	<b>87</b>	+5	<b>61</b>	-6	<b>73</b>	+3	<b>55</b>	+4
Disagree	<b>17</b>	+1	<b>14</b>	-1	<b>22</b>	-4	<b>16</b>	+2	<b>26</b>	-5	<b>5</b>	-4	<b>21</b>	+3	<b>15</b>	+1	<b>19</b>	+1

1re colonne : EB 66 automne 2006

2ième colonne : % changement par rapport à EB 64 automne 2005

	HU		LU		MT		NL		AT		PL		PT		SI		SK	
	EB	EB	EB	EB	EB	EB	EB	EB	EB	EB	EB	EB	EB	EB	EB	EB	EB	EB
Tout à fait d'accord	66.1	64.2	66.1	64.2	66.1	64.2	66.1	64.2	66.1	64.2	66.1	64.2	66.1	64.2	66.1	64.2	66.1	64.2
Plutôt d'accord	<b>30</b>	-3	<b>24</b>	+4	<b>30</b>	+14	<b>20</b>	+1	<b>53</b>	+5	<b>25</b>	-1	<b>19</b>	+1	<b>35</b>	+5	<b>29</b>	+6
Plutôt pas d'accord	<b>33</b>	+2	<b>22</b>	-7	<b>36</b>	0	<b>39</b>	-3	<b>29</b>	+1	<b>44</b>	+4	<b>34</b>	-2	<b>40</b>	+2	<b>45</b>	+4
Pas du tout d'accord	<b>18</b>	+1	<b>20</b>	-2	<b>8</b>	-6	<b>24</b>	+2	<b>10</b>	-2	<b>14</b>	+1	<b>18</b>	+1	<b>14</b>	-5	<b>12</b>	-6
NSP	<b>4</b>	-2	<b>21</b>	+4	<b>5</b>	-2	<b>8</b>	-2	<b>4</b>	-2	<b>3</b>	+1	<b>5</b>	0	<b>4</b>	0	<b>3</b>	-3
D'accord	<b>15</b>	+2	<b>12</b>	0	<b>21</b>	-6	<b>9</b>	+2	<b>4</b>	-2	<b>14</b>	-5	<b>25</b>	+2	<b>6</b>	-2	<b>10</b>	-2
D'accord	<b>63</b>	-1	<b>46</b>	-2	<b>66</b>	+14	<b>59</b>	-2	<b>81</b>	+5	<b>69</b>	+4	<b>53</b>	-1	<b>76</b>	+7	<b>74</b>	+10
Pas d'accord	<b>23</b>	0	<b>42</b>	+3	<b>13</b>	-7	<b>32</b>	0	<b>14</b>	-4	<b>16</b>	+1	<b>23</b>	0	<b>18</b>	-5	<b>16</b>	-8

1st column: EB 66 Autumn 2006

2nd column: % change from EB 64 Autumn 2005

	FI		SE		UK		BG		RO		HR		TR	
	EB	EB	EB	EB	EB	EB	EB	EB	EB	EB	EB	EB	EB	EB
Totally agree	66.1	64.2	66.1	64.2	66.1	64.2	66.1	64.2	66.1	64.2	66.1	64.2	66.1	64.2
Tend to agree	<b>38</b>	+3	<b>18</b>	-3	<b>23</b>	+5	<b>23</b>	-4	<b>14</b>	-1	<b>29</b>	+9	<b>34</b>	+5
Tend to disagree	<b>44</b>	-2	<b>37</b>	-3	<b>35</b>	+1	<b>33</b>	+1	<b>29</b>	+2	<b>35</b>	-5	<b>29</b>	+2
Totally disagree	<b>12</b>	-2	<b>22</b>	+4	<b>13</b>	-6	<b>13</b>	0	<b>14</b>	0	<b>11</b>	-4	<b>13</b>	-2
DK	<b>3</b>	+1	<b>10</b>	+1	<b>6</b>	0	<b>6</b>	+1	<b>5</b>	-2	<b>4</b>	-1	<b>5</b>	-4
Agree	<b>4</b>	+1	<b>13</b>	+1	<b>23</b>	-1	<b>26</b>	+2	<b>38</b>	+1	<b>20</b>	+1	<b>18</b>	-3
Disagree	<b>82</b>	+1	<b>55</b>	-6	<b>58</b>	+6	<b>56</b>	-2	<b>43</b>	+1	<b>65</b>	+4	<b>63</b>	+7
Disagree	<b>15</b>	-1	<b>32</b>	+5	<b>19</b>	-5	<b>18</b>	0	<b>19</b>	-3	<b>15</b>	-5	<b>18</b>	-5

## Eurobarometer 66



QA34.7 Pour chacune des propositions suivantes, dites-moi si vous êtes tout à fait d'accord, plutôt d'accord, plutôt pas d'accord ou pas du tout d'accord.

Pour pouvoir adhérer à l'UE dans une dizaine d'années, la Turquie devra respecter systématiquement les droits de l'homme

QA34.7 For each of the following please tell me whether you totally agree, tend to agree, tend to disagree or totally disagree.

To join the EU in about ten years, Turkey will have to respect systematically Human Rights

1re colonne : EB 66 automne 2006

2ième colonne : % changement par rapport à EB 64 automne 2005

	EU25		EU15		NMS		BE		CZ		DK		D-W		DE		D-E		EE	
	EB	EB	EB	EB	EB	EB	EB	EB	EB	EB	EB	EB	EB	EB	EB	EB	EB	EB	EB	EB
	66.1	64.2	66.1	66.1	66.1	64.2	66.1	64.2	66.1	64.2	66.1	64.2	66.1	64.2	66.1	64.2	66.1	64.2	66.1	64.2
Tout à fait d'accord	<b>62</b>	+2	<b>64</b>	<b>52</b>	<b>76</b>	-4	<b>66</b>	+3	<b>90</b>	+1	<b>82</b>	+9	<b>80</b>	+7	<b>75</b>	+3	<b>60</b>	+3		
Plutôt d'accord	<b>23</b>	0	<b>21</b>	<b>33</b>	<b>18</b>	+2	<b>25</b>	-1	<b>7</b>	0	<b>11</b>	-7	<b>12</b>	-6	<b>17</b>	-3	<b>22</b>	-1		
Plutôt pas d'accord	<b>4</b>	0	<b>4</b>	<b>4</b>	<b>3</b>	+1	<b>2</b>	-2	<b>1</b>	-1	<b>3</b>	0	<b>3</b>	0	<b>4</b>	-1	<b>2</b>	0		
Pas du tout d'accord	<b>2</b>	-1	<b>2</b>	<b>1</b>	<b>1</b>	0	<b>1</b>	-1	<b>0</b>	0	<b>1</b>	-2	<b>1</b>	-2	<b>1</b>	-1	<b>1</b>	-1		
NSP	<b>9</b>	-1	<b>9</b>	<b>10</b>	<b>1</b>	-1	<b>4</b>	-1	<b>2</b>	0	<b>4</b>	0	<b>4</b>	+1	<b>3</b>	+1	<b>14</b>	-1		
D'accord	<b>85</b>	+2	<b>85</b>	<b>85</b>	<b>94</b>	-2	<b>92</b>	+3	<b>97</b>	+1	<b>93</b>	+3	<b>93</b>	+2	<b>92</b>	0	<b>82</b>	+1		
Pas d'accord	<b>6</b>	-1	<b>6</b>	<b>5</b>	<b>5</b>	+2	<b>4</b>	-2	<b>1</b>	-1	<b>3</b>	-3	<b>4</b>	-2	<b>5</b>	-1	<b>3</b>	-1		

1st column: EB 66 Autumn 2006

2nd column: % change from EB 64 Autumn 2005

	EL		ES		FR		IE		IT		CY		CY (tcc)		LV		LT	
	EB	EB	EB	EB	EB	EB	EB	EB	EB	EB	EB	EB	EB	EB	EB	EB	EB	EB
	66.1	64.2	66.1	64.2	66.1	64.2	66.1	64.2	66.1	64.2	66.1	64.2	66.1	64.2	66.1	64.2	66.1	64.2
Totally agree	<b>78</b>	+2	<b>44</b>	+3	<b>67</b>	-1	<b>49</b>	0	<b>47</b>	+1	<b>44</b>	+6	<b>44</b>	-13	<b>52</b>	+6	<b>42</b>	-4
Tend to agree	<b>17</b>	-2	<b>26</b>	+1	<b>22</b>	+1	<b>27</b>	+1	<b>28</b>	0	<b>21</b>	-2	<b>25</b>	+5	<b>28</b>	-3	<b>33</b>	+10
Tend to disagree	<b>2</b>	0	<b>4</b>	+1	<b>3</b>	+1	<b>3</b>	+1	<b>10</b>	+1	<b>9</b>	-4	<b>8</b>	0	<b>5</b>	+1	<b>4</b>	-1
Totally disagree	<b>2</b>	0	<b>2</b>	-2	<b>2</b>	0	<b>1</b>	+1	<b>5</b>	-1	<b>17</b>	-2	<b>6</b>	+2	<b>2</b>	0	<b>3</b>	-1
DK	<b>0</b>	0	<b>24</b>	-2	<b>6</b>	-1	<b>21</b>	-1	<b>11</b>	0	<b>10</b>	+2	<b>17</b>	+5	<b>14</b>	-3	<b>18</b>	-3
Agree	<b>96</b>	+1	<b>70</b>	+3	<b>89</b>	0	<b>75</b>	0	<b>75</b>	+1	<b>65</b>	+4	<b>69</b>	-8	<b>79</b>	+2	<b>75</b>	+6
Disagree	<b>4</b>	0	<b>6</b>	-1	<b>5</b>	+1	<b>4</b>	+1	<b>14</b>	-1	<b>26</b>	-5	<b>14</b>	+2	<b>7</b>	+1	<b>7</b>	-2

1re colonne : EB 66 automne 2006

2ième colonne : % changement par rapport à EB 64 automne 2005

	HU		LU		MT		NL		AT		PL		PT		SI		SK	
	EB	EB	EB	EB	EB	EB	EB	EB	EB	EB	EB	EB	EB	EB	EB	EB	EB	EB
	66.1	64.2	66.1	64.2	66.1	64.2	66.1	64.2	66.1	64.2	66.1	64.2	66.1	64.2	66.1	64.2	66.1	64.2
Tout à fait d'accord	<b>44</b>	-11	<b>80</b>	-4	<b>42</b>	+9	<b>82</b>	+3	<b>61</b>	-8	<b>50</b>	-1	<b>35</b>	-5	<b>66</b>	+3	<b>52</b>	+3
Plutôt d'accord	<b>35</b>	+10	<b>11</b>	+1	<b>39</b>	-3	<b>15</b>	-1	<b>24</b>	+8	<b>35</b>	+5	<b>41</b>	+10	<b>29</b>	+5	<b>36</b>	+1
Plutôt pas d'accord	<b>7</b>	+2	<b>1</b>	0	<b>1</b>	-2	<b>1</b>	-1	<b>6</b>	+3	<b>3</b>	-1	<b>6</b>	-2	<b>1</b>	-3	<b>3</b>	-3
Pas du tout d'accord	<b>2</b>	0	<b>7</b>	+4	<b>2</b>	+1	<b>1</b>	-1	<b>5</b>	-2	<b>0</b>	-2	<b>1</b>	-1	<b>1</b>	0	<b>1</b>	-1
NSP	<b>13</b>	0	<b>2</b>	0	<b>16</b>	-5	<b>2</b>	0	<b>5</b>	+1	<b>11</b>	-2	<b>17</b>	-1	<b>3</b>	-5	<b>8</b>	0
D'accord	<b>79</b>	-1	<b>90</b>	-4	<b>81</b>	+6	<b>96</b>	+1	<b>84</b>	-2	<b>85</b>	+4	<b>76</b>	+5	<b>95</b>	+8	<b>88</b>	+4
Pas d'accord	<b>8</b>	+2	<b>7</b>	+3	<b>3</b>	-1	<b>2</b>	-1	<b>10</b>	0	<b>4</b>	-1	<b>7</b>	-4	<b>2</b>	-3	<b>5</b>	-3

1st column: EB 66 Autumn 2006

2nd column: % change from EB 64 Autumn 2005

	FI		SE		UK		BG		RO		HR		TR	
	EB	EB	EB	EB	EB	EB	EB	EB	EB	EB	EB	EB	EB	EB
	66.1	64.2	66.1	64.2	66.1	64.2	66.1	64.2	66.1	64.2	66.1	64.2	66.1	64.2
Totally agree	<b>81</b>	0	<b>90</b>	0	<b>58</b>	+4	<b>48</b>	-4	<b>35</b>	+1	<b>47</b>	+7	<b>44</b>	+4
Tend to agree	<b>15</b>	+1	<b>6</b>	0	<b>25</b>	-2	<b>31</b>	+5	<b>32</b>	+2	<b>35</b>	-4	<b>29</b>	0
Tend to disagree	<b>2</b>	-1	<b>1</b>	0	<b>3</b>	0	<b>4</b>	+2	<b>4</b>	-2	<b>3</b>	-1	<b>7</b>	-1
Totally disagree	<b>0</b>	-1	<b>0</b>	-1	<b>1</b>	-1	<b>1</b>	-2	<b>2</b>	0	<b>2</b>	-1	<b>6</b>	+1
DK	<b>3</b>	+1	<b>2</b>	0	<b>13</b>	0	<b>16</b>	-1	<b>28</b>	-1	<b>13</b>	-2	<b>14</b>	-4
Agree	<b>96</b>	+1	<b>97</b>	+1	<b>82</b>	+1	<b>79</b>	+1	<b>66</b>	+2	<b>82</b>	+3	<b>73</b>	+4
Disagree	<b>2</b>	-2	<b>1</b>	0	<b>4</b>	-1	<b>5</b>	0	<b>5</b>	-2	<b>5</b>	-1	<b>13</b>	-1



## Eurobarometer 66



QA34.8 Pour chacune des propositions suivantes, dites-moi si vous êtes tout à fait d'accord, plutôt d'accord, plutôt pas d'accord ou pas du tout d'accord.

Pour pouvoir adhérer à l'UE dans une dizaine d'années, la Turquie devra avoir amélioré significativement son niveau économique

QA34.8 For each of the following please tell me whether you totally agree, tend to agree, tend to disagree or totally disagree.

To join the EU in about ten years, Turkey will have to significantly improve the state of its economy

1re colonne : EB 66 automne 2006

2ième colonne : % changement par rapport à EB 64 automne 2005

	EU25		EU15		NMS		BE		CZ		DK		D-W		DE		D-E		EE	
	EB	EB	EB	EB	EB	EB	EB	EB	EB	EB	EB	EB	EB	EB	EB	EB	EB	EB	EB	EB
	66.1	64.2	66.1	66.1	66.1	64.2	66.1	64.2	66.1	64.2	66.1	64.2	66.1	64.2	66.1	64.2	66.1	64.2	66.1	64.2
Tout à fait d'accord	<b>45</b>	+1	<b>46</b>	<b>41</b>	<b>51</b>	+1	<b>43</b>	+1	<b>60</b>	+5	<b>59</b>	+3	<b>57</b>	+2	<b>53</b>	+2	<b>50</b>	+4	<b>50</b>	+4
Plutôt d'accord	<b>32</b>	0	<b>31</b>	<b>39</b>	<b>36</b>	-4	<b>40</b>	+2	<b>24</b>	-4	<b>24</b>	-4	<b>26</b>	-3	<b>31</b>	-2	<b>27</b>	-2	<b>27</b>	-2
Plutôt pas d'accord	<b>7</b>	0	<b>7</b>	<b>6</b>	<b>8</b>	+2	<b>7</b>	0	<b>8</b>	-2	<b>7</b>	0	<b>7</b>	-1	<b>7</b>	-1	<b>4</b>	0	<b>7</b>	0
Pas du tout d'accord	<b>2</b>	-1	<b>2</b>	<b>1</b>	<b>2</b>	0	<b>1</b>	-1	<b>1</b>	0	<b>2</b>	-1	<b>2</b>	-1	<b>1</b>	-1	<b>2</b>	0	<b>2</b>	0
NSP	<b>14</b>	0	<b>14</b>	<b>14</b>	<b>3</b>	0	<b>8</b>	-2	<b>7</b>	0	<b>9</b>	+3	<b>9</b>	+3	<b>7</b>	+2	<b>17</b>	-2	<b>17</b>	-2
D'accord	<b>77</b>	+1	<b>77</b>	<b>80</b>	<b>88</b>	-2	<b>84</b>	+4	<b>84</b>	+1	<b>83</b>	-1	<b>83</b>	-1	<b>84</b>	-1	<b>77</b>	+3	<b>77</b>	+3
Pas d'accord	<b>9</b>	-1	<b>9</b>	<b>7</b>	<b>9</b>	+1	<b>8</b>	-2	<b>9</b>	-2	<b>8</b>	-3	<b>8</b>	-3	<b>9</b>	-1	<b>5</b>	-1	<b>5</b>	-1

1st column: EB 66 Autumn 2006

2nd column: % change from EB 64 Autumn 2005

	EL		ES		FR		IE		IT		CY		CY (tcc)		LV		LT	
	EB	EB	EB	EB	EB	EB	EB	EB	EB	EB	EB	EB	EB	EB	EB	EB	EB	EB
	66.1	64.2	66.1	64.2	66.1	64.2	66.1	64.2	66.1	64.2	66.1	64.2	66.1	64.2	66.1	64.2	66.1	64.2
Totally agree	<b>72</b>	+7	<b>35</b>	+3	<b>41</b>	+1	<b>38</b>	0	<b>40</b>	0	<b>52</b>	+7	<b>44</b>	-17	<b>49</b>	+10	<b>35</b>	-4
Tend to agree	<b>22</b>	-5	<b>28</b>	-1	<b>36</b>	-1	<b>28</b>	0	<b>34</b>	+1	<b>23</b>	-7	<b>26</b>	+8	<b>29</b>	-5	<b>37</b>	+10
Tend to disagree	<b>4</b>	0	<b>5</b>	+1	<b>8</b>	0	<b>5</b>	0	<b>10</b>	+1	<b>5</b>	-1	<b>7</b>	+2	<b>6</b>	-1	<b>5</b>	0
Totally disagree	<b>2</b>	0	<b>3</b>	-1	<b>3</b>	-1	<b>1</b>	0	<b>4</b>	-2	<b>9</b>	-3	<b>5</b>	+1	<b>2</b>	0	<b>3</b>	-1
DK	<b>0</b>	-1	<b>29</b>	-2	<b>11</b>	+1	<b>27</b>	0	<b>12</b>	-1	<b>11</b>	+4	<b>18</b>	+6	<b>15</b>	-4	<b>20</b>	-5
Agree	<b>94</b>	+2	<b>63</b>	+2	<b>77</b>	-1	<b>67</b>	0	<b>74</b>	+1	<b>75</b>	0	<b>70</b>	-8	<b>78</b>	+5	<b>72</b>	+6
Disagree	<b>6</b>	0	<b>8</b>	0	<b>12</b>	0	<b>6</b>	0	<b>14</b>	0	<b>14</b>	-4	<b>13</b>	+3	<b>7</b>	-2	<b>7</b>	-2

1re colonne : EB 66 automne 2006

2ième colonne : % changement par rapport à EB 64 automne 2005

	HU		LU		MT		NL		AT		PL		PT		SI		SK	
	EB	EB	EB	EB	EB	EB	EB	EB	EB	EB	EB	EB	EB	EB	EB	EB	EB	EB
	66.1	64.2	66.1	64.2	66.1	64.2	66.1	64.2	66.1	64.2	66.1	64.2	66.1	64.2	66.1	64.2	66.1	64.2
Tout à fait d'accord	<b>34</b>	-12	<b>60</b>	0	<b>38</b>	+8	<b>50</b>	+3	<b>55</b>	-7	<b>41</b>	+1	<b>29</b>	-1	<b>58</b>	0	<b>37</b>	0
Plutôt d'accord	<b>38</b>	+9	<b>21</b>	-4	<b>38</b>	-6	<b>34</b>	-2	<b>27</b>	+6	<b>40</b>	+5	<b>41</b>	+4	<b>32</b>	+6	<b>41</b>	+2
Plutôt pas d'accord	<b>8</b>	+2	<b>6</b>	-1	<b>1</b>	-3	<b>8</b>	-2	<b>7</b>	+3	<b>5</b>	0	<b>7</b>	-3	<b>3</b>	-2	<b>8</b>	-1
Pas du tout d'accord	<b>1</b>	0	<b>7</b>	+4	<b>3</b>	+2	<b>2</b>	0	<b>4</b>	-2	<b>0</b>	-2	<b>2</b>	-1	<b>0</b>	-1	<b>2</b>	0
NSP	<b>18</b>	0	<b>7</b>	+2	<b>19</b>	-2	<b>6</b>	+1	<b>7</b>	+1	<b>14</b>	-4	<b>21</b>	+1	<b>6</b>	-4	<b>12</b>	-1
D'accord	<b>72</b>	-3	<b>81</b>	-4	<b>76</b>	+3	<b>84</b>	+1	<b>83</b>	-1	<b>81</b>	+6	<b>70</b>	+3	<b>91</b>	+7	<b>78</b>	+2
Pas d'accord	<b>9</b>	+2	<b>12</b>	+2	<b>4</b>	-1	<b>10</b>	-2	<b>11</b>	+1	<b>5</b>	-1	<b>9</b>	-4	<b>3</b>	-3	<b>9</b>	-2

1st column: EB 66 Autumn 2006

2nd column: % change from EB 64 Autumn 2005

	FI		SE		UK		BG		RO		HR		TR	
	EB	EB	EB	EB	EB	EB	EB	EB	EB	EB	EB	EB	EB	EB
	66.1	64.2	66.1	64.2	66.1	64.2	66.1	64.2	66.1	64.2	66.1	64.2	66.1	64.2
Totally agree	<b>56</b>	-2	<b>52</b>	+4	<b>39</b>	+2	<b>31</b>	-5	<b>29</b>	-1	<b>39</b>	+9	<b>44</b>	+1
Tend to agree	<b>34</b>	+2	<b>31</b>	+1	<b>32</b>	0	<b>34</b>	+6	<b>34</b>	+3	<b>39</b>	-4	<b>28</b>	+1
Tend to disagree	<b>5</b>	-2	<b>5</b>	-1	<b>6</b>	-3	<b>9</b>	+2	<b>5</b>	-3	<b>3</b>	-2	<b>9</b>	+1
Totally disagree	<b>1</b>	0	<b>1</b>	-1	<b>1</b>	-1	<b>2</b>	-1	<b>2</b>	0	<b>1</b>	-2	<b>5</b>	0
DK	<b>5</b>	+2	<b>12</b>	-2	<b>22</b>	+2	<b>23</b>	-3	<b>31</b>	+1	<b>18</b>	-1	<b>14</b>	-3
Agree	<b>90</b>	0	<b>82</b>	+4	<b>71</b>	+1	<b>66</b>	+2	<b>62</b>	+1	<b>78</b>	+4	<b>72</b>	+2
Disagree	<b>5</b>	-2	<b>6</b>	-1	<b>7</b>	-4	<b>11</b>	+1	<b>6</b>	-4	<b>5</b>	-3	<b>14</b>	+1

## Eurobarometer 66



QA35 D'après ce que vous en savez, diriez-vous que vous êtes favorable ou opposé(e) à la Constitution européenne ?  
QA35 According to what you know, would you say that you are in favour of or opposed to the European Constitution?

1re colonne : EB 66 automne 2006

2ième colonne: % changement par rapport à EB 65 printemps 2006

	EU25		EU15		NMS		CZ		DK		FR		IE		CY (tcc)		NL		PL	
	EB	EB	EB	EB	EB	EB	EB	EB	EB	EB	EB	EB	EB	EB	EB	EB	EB	EB	EB	EB
Tout à fait favorable	66.1	65.2	66.1	66.1	66.1	65.2	66.1	65.2	66.1	65.2	66.1	65.2	66.1	65.2	66.1	65.2	66.1	65.2	66.1	65.2
Plutôt favorable	<b>12</b>	+5	<b>12</b>	+5	<b>15</b>	+8	<b>8</b>	+5	<b>12</b>	+4	<b>13</b>	+5	<b>14</b>	+3	<b>18</b>	-1	<b>21</b>	+1	<b>17</b>	+8
Plutôt opposé(e)	<b>40</b>	0	<b>39</b>	+4	<b>45</b>	+8	<b>42</b>	+4	<b>39</b>	-6	<b>43</b>	0	<b>42</b>	+5	<b>25</b>	-6	<b>38</b>	+5	<b>46</b>	-1
Tout à fait opposé(e)	<b>17</b>	-2	<b>18</b>	+1	<b>13</b>	+1	<b>23</b>	+1	<b>25</b>	0	<b>21</b>	-3	<b>6</b>	-3	<b>6</b>	-5	<b>15</b>	-6	<b>10</b>	-3
NSP	<b>11</b>	+1	<b>13</b>	5	<b>5</b>	-2	<b>7</b>	-2	<b>10</b>	+3	<b>11</b>	+1	<b>4</b>	+1	<b>14</b>	+11	<b>16</b>	-1	<b>4</b>	0
Favorable	<b>19</b>	-5	<b>19</b>	+2	<b>22</b>	+7	<b>20</b>	-7	<b>14</b>	0	<b>12</b>	-2	<b>35</b>	-5	<b>36</b>	0	<b>10</b>	+2	<b>23</b>	-4
Opposé	<b>53</b>	+6	<b>50</b>	+8	<b>60</b>	+8	<b>50</b>	+8	<b>51</b>	-2	<b>56</b>	+5	<b>56</b>	+8	<b>43</b>	-7	<b>59</b>	+6	<b>63</b>	+7
	<b>28</b>	-1	<b>31</b>	-1	<b>18</b>	-1	<b>30</b>	-1	<b>35</b>	+2	<b>31</b>	-4	<b>9</b>	-3	<b>21</b>	+7	<b>31</b>	-8	<b>14</b>	-3

1st column: EB 66 Autumn 2006

2nd column: % change from EB 65 Spring 2006

	PT		FI		SE		UK		BG		RO		HR		TR	
	EB	EB	EB	EB	EB	EB	EB	EB	EB	EB	EB	EB	EB	EB	EB	EB
Totally in favour	66.1	65.2	66.1	65.2	66.1	65.2	66.1	65.2	66.1	65.2	66.1	65.2	66.1	65.2	66.1	65.2
Fairly in favour	<b>12</b>	+9	<b>11</b>	+4	<b>11</b>	+7	<b>7</b>	+3	<b>20</b>	+10	<b>29</b>	+15	<b>15</b>	+10	<b>19</b>	+12
Fairly opposed	<b>48</b>	+8	<b>45</b>	+4	<b>39</b>	+3	<b>33</b>	-1	<b>40</b>	+6	<b>41</b>	+1	<b>42</b>	+7	<b>28</b>	+1
Totally opposed	<b>10</b>	+1	<b>22</b>	-2	<b>17</b>	+1	<b>18</b>	-1	<b>6</b>	+2	<b>4</b>	-1	<b>13</b>	0	<b>13</b>	-4
DK	<b>2</b>	+1	<b>10</b>	-1	<b>9</b>	+2	<b>17</b>	+4	<b>1</b>	-1	<b>3</b>	+1	<b>7</b>	0	<b>13</b>	+5
In favour	<b>27</b>	-19	<b>12</b>	-5	<b>24</b>	-14	<b>24</b>	-7	<b>33</b>	-17	<b>24</b>	-15	<b>22</b>	-17	<b>26</b>	-14
Opposed	<b>60</b>	+17	<b>56</b>	+8	<b>50</b>	+10	<b>40</b>	+2	<b>60</b>	+16	<b>70</b>	+16	<b>57</b>	+16	<b>47</b>	+13
	<b>13</b>	+2	<b>32</b>	-3	<b>26</b>	+4	<b>35</b>	+3	<b>7</b>	0	<b>6</b>	-1	<b>20</b>	0	<b>27</b>	+1

## Eurobarometer 66



QA36.1 Pour chacune des propositions suivantes, dites-moi si vous êtes tout à fait d'accord, plutôt d'accord, plutôt pas d'accord ou pas du tout d'accord. Si tous les Etats membres adoptaient le traité établissant une Constitution pour l'Europe, cela rendrait l'Union européenne ... ?

Plus démocratique

QA36.1 For each of the following please tell me whether you totally agree, tend to agree, tend to disagree or totally disagree. If all Member States adopt the Treaty establishing a Constitution for Europe, it will make the European Union...

More democratic

1re colonne : EB 66 automne 2006

2ième colonne: % changement par rapport à EB

65 printemps 2006

	EU25		EU15	NMS	BE		CZ		DK		D-W		DE		D-E		EE	
	EB	EB	EB	EB	EB	EB	EB	EB	EB	EB	EB	EB	EB	EB	EB	EB	EB	EB
Tout à fait d'accord	66.1	65.2	66.1	66.1	66.1	65.2	66.1	65.2	66.1	65.2	66.1	65.2	66.1	65.2	66.1	65.2	66.1	65.2
Plutôt d'accord	22	+6	23	16	26	+9	13	+6	13	+1	38	+19	35	+16	26	+7	18	+9
Plutôt pas d'accord	44	-2	42	50	55	-7	43	-1	39	-7	34	-10	36	-8	44	-1	41	-5
Pas du tout d'accord	14	-1	14	14	11	-4	26	0	23	0	15	-2	15	-2	15	-1	13	+1
NSP	5	0	5	3	3	+1	6	-2	10	+5	4	-3	5	-2	7	-2	5	+2
D'accord	16	-2	15	17	5	+1	12	-4	15	+1	9	-4	9	-3	8	-3	24	-6
Pas d'accord	65	+3	65	67	81	+2	56	+6	52	-7	72	+9	72	+8	70	+6	59	+4
	19	-1	20	17	15	-2	32	-2	33	+5	19	-5	20	-4	22	-3	18	+3

1st column: EB 66 Autumn 2006

2nd column: % change from EB 65 Spring 2006

	EL		ES		FR		IE		IT		CY		CY (tcc)		LV		LT	
	EB	EB	EB	EB	EB	EB	EB	EB	EB	EB	EB	EB	EB	EB	EB	EB	EB	EB
Totally agree	66.1	65.2	66.1	65.2	66.1	65.2	66.1	65.2	66.1	65.2	66.1	65.2	66.1	65.2	66.1	65.2	66.1	65.2
Tend to agree	31	+8	21	+4	15	+2	16	+3	27	+3	35	+3	29	-8	17	+9	26	+12
Tend to disagree	41	-2	41	-3	47	+1	47	+4	50	-3	44	+6	31	+2	45	+4	49	-1
Totally disagree	17	-5	12	+4	17	-3	5	-5	8	+1	3	0	18	+5	15	-5	8	-5
DK	8	-4	2	0	6	0	3	0	3	+2	2	0	3	+1	3	0	2	-1
Agree	2	+1	25	-3	14	-1	30	-2	12	-2	16	-9	20	+1	20	-9	15	-6
Disagree	72	+7	62	0	63	+4	62	+7	77	-1	79	+9	60	-6	62	+13	75	+11
	25	-8	13	+3	24	-2	8	-5	11	+2	5	-1	21	+6	18	-4	10	-5

1re colonne : EB 66 automne 2006

2ième colonne: % changement par rapport à EB

65 printemps 2006

	HU		LU		MT		NL		AT		PL		PT		SI		SK	
	EB	EB	EB	EB	EB	EB	EB	EB	EB	EB	EB	EB	EB	EB	EB	EB	EB	EB
Tout à fait d'accord	66.1	65.2	66.1	65.2	66.1	65.2	66.1	65.2	66.1	65.2	66.1	65.2	66.1	65.2	66.1	65.2	66.1	65.2
Plutôt d'accord	27	+10	21	+6	24	+8	23	+1	15	+2	13	0	19	+4	18	+4	16	+7
Plutôt pas d'accord	46	-1	37	-3	42	+2	40	-3	41	+5	53	+1	47	+6	55	+4	53	0
Pas du tout d'accord	8	-5	22	+3	5	-5	19	-1	21	-6	12	+1	10	0	15	-3	16	-3
NSP	3	-1	8	-1	3	+1	8	+1	7	-1	2	-1	2	+1	2	0	3	0
D'accord	15	-3	13	-5	26	-6	9	+1	16	-1	19	-2	22	-12	9	-5	11	-5
Pas d'accord	73	+9	57	+3	66	+10	63	-2	56	+7	67	+2	66	+11	73	+7	69	+7
	11	-7	30	+2	8	-4	28	+2	28	-6	14	+1	12	+1	17	-3	20	-2

1st column: EB 66 Autumn 2006

2nd column: % change from EB 65 Spring 2006

	FI		SE		UK		BG		RO		HR		TR	
	EB	EB	EB	EB	EB	EB	EB	EB	EB	EB	EB	EB	EB	EB
Totally agree	66.1	65.2	66.1	65.2	66.1	65.2	66.1	65.2	66.1	65.2	66.1	65.2	66.1	65.2
Tend to agree	12	+3	22	+6	12	+4	33	+1	34	+8	25	+8	33	+6
Tend to disagree	49	-1	44	+8	37	-4	37	+3	40	-3	43	+1	27	+2
Totally disagree	22	0	13	-2	16	-1	5	+1	3	-1	11	-2	13	-1
DK	5	0	6	-1	10	+2	2	+1	1	0	5	-1	6	-1
Agree	12	-1	15	-10	26	0	22	-8	21	-5	16	-7	21	-7
Disagree	61	+2	66	+14	48	-1	70	+4	74	+6	67	+8	60	+9
	27	-1	19	-3	26	+1	7	+2	5	-1	16	-2	19	-2

## Eurobarometer 66



QA36.2 Pour chacune des propositions suivantes, dites-moi si vous êtes tout à fait d'accord, plutôt d'accord, plutôt pas d'accord ou pas du tout d'accord. Si tous les Etats membres adoptaient le traité établissant une Constitution pour l'Europe, cela rendrait l'Union européenne ... ?

Plus efficace

QA36.2 For each of the following please tell me whether you totally agree, tend to agree, tend to disagree or totally disagree. If all Member States adopt the Treaty establishing a Constitution for Europe, it will make the European Union...

More efficient

1re colonne : EB 66 automne 2006

2ième colonne: % changement par rapport à EB

65 printemps 2006

	EU25		EU15		NMS		BE		CZ		DK		D-W		DE		D-E		EE	
	EB	EB	EB	EB	EB	EB	EB	EB	EB	EB	EB	EB	EB	EB	EB	EB	EB	EB	EB	
Tout à fait d'accord	66.1	65.2	66.1	66.1	66.1	65.2	66.1	65.2	66.1	65.2	66.1	65.2	66.1	65.2	66.1	65.2	66.1	65.2	66.1	65.2
Plutôt d'accord	21	+5	21	17	25	+7	13	+6	15	0	28	+11	27	+11	22	+7	20	+9		
Plutôt pas d'accord	43	-3	41	51	56	-6	47	+2	34	-10	34	-8	36	-7	42	-3	42	-7		
Pas du tout d'accord	15	0	15	13	13	-1	22	-1	25	+2	18	-3	18	-2	17	-1	11	+1		
NSP	5	0	6	3	3	+1	7	-1	10	+5	6	-1	7	-1	8	-2	3	+1		
D'accord	64	+2	63	68	80	0	60	+7	50	-8	62	+3	63	+4	63	+3	61	+2		
Pas d'accord	20	0	21	16	15	-2	29	-1	36	+8	25	-3	25	-3	25	-3	15	+3		

1st column: EB 66 Autumn 2006

2nd column: % change from EB 65 Spring 2006

	EL		ES		FR		IE		IT		CY		CY (tcc)		LV		LT	
	EB	EB	EB	EB	EB	EB	EB	EB	EB	EB	EB	EB	EB	EB	EB	EB	EB	
Totally agree	66.1	65.2	66.1	65.2	66.1	65.2	66.1	65.2	66.1	65.2	66.1	65.2	66.1	65.2	66.1	65.2	66.1	65.2
Tend to agree	37	+10	23	+6	17	+2	14	0	27	+5	33	+2	27	-6	15	+7	25	+12
Tend to disagree	40	+2	40	-1	48	+1	46	+5	49	-5	43	+7	32	0	44	0	49	-2
Totally disagree	15	-7	11	+3	17	+1	8	-2	8	0	4	-1	16	+3	15	-1	8	-3
DK	7	-5	2	0	6	0	3	0	3	+1	2	0	5	+3	4	+2	1	-2
Agree	2	+1	25	-6	13	-3	30	-2	13	0	18	-8	20	0	23	-7	17	-6
Disagree	77	+12	62	+4	65	+3	60	+5	76	0	76	+9	59	-6	59	+7	74	+10
	21	-12	13	+3	23	+1	10	-2	11	0	6	-1	21	+5	18	0	9	-4

1re colonne : EB 66 automne 2006

2ième colonne: % changement par rapport à EB

65 printemps 2006

	HU		LU		MT		NL		AT		PL		PT		SI		SK	
	EB	EB	EB	EB	EB	EB	EB	EB	EB	EB	EB	EB	EB	EB	EB	EB	EB	
Tout à fait d'accord	66.1	65.2	66.1	65.2	66.1	65.2	66.1	65.2	66.1	65.2	66.1	65.2	66.1	65.2	66.1	65.2	66.1	65.2
Plutôt d'accord	24	+10	22	+4	21	+7	23	0	15	+2	16	+2	22	+6	21	+4	17	+7
Plutôt pas d'accord	45	-4	38	-4	42	+2	44	-4	38	+4	54	-1	42	+3	53	-2	52	0
Pas du tout d'accord	11	-3	20	+4	8	-2	17	+3	24	-2	11	+2	11	+1	15	+1	16	-3
NSP	3	-1	8	-1	3	0	8	+1	8	-2	2	0	3	+2	2	0	3	0
D'accord	16	-3	12	-4	27	-6	8	-1	15	-2	17	-3	22	-12	9	-4	12	-4
Pas d'accord	69	+6	61	+1	63	+9	67	-3	52	+5	70	+2	65	+10	73	+1	68	+6
	15	-3	28	+3	11	-2	25	+4	32	-4	13	+1	13	+2	17	+2	20	-2

1st column: EB 66 Autumn 2006

2nd column: % change from EB 65 Spring 2006

	FI		SE		UK		BG		RO		HR		TR	
	EB	EB	EB	EB	EB	EB	EB	EB	EB	EB	EB	EB	EB	
Totally agree	66.1	65.2	66.1	65.2	66.1	65.2	66.1	65.2	66.1	65.2	66.1	65.2	66.1	65.2
Tend to agree	10	-1	23	+3	11	+3	32	+2	35	+8	24	+7	33	+11
Tend to disagree	49	+3	42	+7	34	-5	37	+4	38	-3	43	+1	28	0
Totally disagree	24	-1	13	0	19	0	5	+1	5	0	12	-1	13	-1
DK	5	-1	5	-2	10	+1	1	0	2	+1	5	0	5	-2
Agree	12	-1	17	-8	26	0	24	-8	21	-5	17	-7	21	-8
Disagree	59	+3	65	+9	44	-3	70	+7	73	+5	66	+7	60	+10
	29	-1	18	-1	30	+3	6	+1	6	0	17	-1	18	-3

## Eurobarometer 66



QA36.3 Pour chacune des propositions suivantes, dites-moi si vous êtes tout à fait d'accord, plutôt d'accord, plutôt pas d'accord ou pas du tout d'accord. Si tous les Etats membres adoptaient le traité établissant une Constitution pour l'Europe, cela rendrait l'Union européenne ... ?

Plus transparente

QA36.3 For each of the following please tell me whether you totally agree, tend to agree, tend to disagree or totally disagree. If all Member States adopt the Treaty establishing a Constitution for Europe, it will make the European Union...

More transparent

1re colonne : EB 66 automne 2006

2ième colonne: % changement par rapport à EB

65 printemps 2006

	EU25		EU15		NMS		BE		CZ		DK		D-W		DE		D-E		EE	
	EB	EB	EB	EB	EB	EB	EB	EB	EB	EB	EB	EB	EB	EB	EB	EB	EB	EB	EB	EB
Tout à fait d'accord	66.1	65.2	66.1	66.1	66.1	65.2	66.1	65.2	66.1	65.2	66.1	65.2	66.1	65.2	66.1	65.2	66.1	65.2	66.1	65.2
Plutôt d'accord	19	+5	19	17	21	+7	13	+6	8	+1	30	+14	28	+13	19	+5	17	+9	39	+1
Plutôt pas d'accord	39	-3	37	48	50	-5	43	-1	26	-8	31	-6	33	-4	39	+1	38	-4	21	-3
Pas du tout d'accord	17	0	18	14	19	-5	23	-1	33	-1	20	-4	20	-4	21	-3	15	+1	15	+1
NSP	7	+1	7	3	5	+1	6	-1	14	+6	8	-1	9	0	11	0	4	0	4	0
D'accord	18	-2	18	18	6	+2	15	-3	18	+2	10	-4	10	-4	10	-3	25	-6	25	-6
Pas d'accord	58	+2	57	65	70	+1	56	+5	34	-8	61	+8	60	+7	58	+6	56	+6	56	+6
	24	0	25	17	24	-3	28	-3	48	+6	28	-5	29	-4	32	-3	19	+1	19	+1

1st column: EB 66 Autumn 2006

2nd column: % change from EB 65 Spring 2006

	EL		ES		FR		IE		IT		CY		CY (tcc)		LV		LT	
	EB	EB	EB	EB	EB	EB	EB	EB	EB	EB	EB	EB	EB	EB	EB	EB	EB	EB
Totally agree	66.1	65.2	66.1	65.2	66.1	65.2	66.1	65.2	66.1	65.2	66.1	65.2	66.1	65.2	66.1	65.2	66.1	65.2
Tend to agree	29	+7	20	+5	12	+2	15	+2	27	+5	32	+2	30	-5	12	+6	23	+12
Tend to disagree	36	-1	37	+1	38	-3	37	+2	47	-7	37	+2	28	+1	38	+2	47	0
Totally disagree	23	0	13	+3	23	+2	12	0	10	+2	7	+3	16	+2	20	+1	11	-3
DK	10	-6	2	-2	11	+2	3	-1	3	+1	2	0	4	+1	4	0	2	-1
Agree	3	+1	28	-7	17	-2	33	-4	13	0	21	-8	22	+1	26	-9	17	-7
Disagree	64	+5	57	+6	50	-1	52	+4	73	-3	69	+5	58	-4	49	+7	70	+11
	33	-6	15	+1	33	+3	15	0	13	+3	9	+3	21	+4	25	+2	13	-4

1re colonne : EB 66 automne 2006

2ième colonne: % changement par rapport à EB

65 printemps 2006

	HU		LU		MT		NL		AT		PL		PT		SI		SK	
	EB	EB	EB	EB	EB	EB	EB	EB	EB	EB	EB	EB	EB	EB	EB	EB	EB	EB
Tout à fait d'accord	66.1	65.2	66.1	65.2	66.1	65.2	66.1	65.2	66.1	65.2	66.1	65.2	66.1	65.2	66.1	65.2	66.1	65.2
Plutôt d'accord	23	+7	18	+3	18	+4	18	+1	13	0	15	+1	22	+7	25	+6	18	+7
Plutôt pas d'accord	45	-2	35	0	40	+3	41	-2	37	+2	52	-1	40	+1	53	-1	50	-3
Pas du tout d'accord	12	-1	21	+2	8	-2	20	-2	25	+1	11	+1	12	+3	12	0	18	+1
NSP	4	0	11	0	3	0	9	+1	9	-2	2	0	3	+2	2	0	3	0
D'accord	17	-4	16	-3	31	-6	12	+1	15	-2	20	-1	23	-12	8	-5	11	-5
Pas d'accord	68	+5	53	+3	58	+8	59	-1	51	+3	67	0	62	+8	78	+5	68	+4
	16	-1	32	+1	11	-2	29	0	34	-1	14	+1	15	+4	14	0	21	+1

1st column: EB 66 Autumn 2006

2nd column: % change from EB 65 Spring 2006

	FI		SE		UK		BG		RO		HR		TR	
	EB	EB	EB	EB	EB	EB	EB	EB	EB	EB	EB	EB	EB	EB
Totally agree	66.1	65.2	66.1	65.2	66.1	65.2	66.1	65.2	66.1	65.2	66.1	65.2	66.1	65.2
Tend to agree	8	+1	14	+4	8	0	31	+2	30	+6	22	+5	31	+8
Tend to disagree	43	-2	36	+5	32	-5	33	+2	37	+1	40	-1	27	+3
Totally disagree	28	+2	13	-2	19	0	8	+2	6	-3	13	+2	14	-2
DK	6	+1	7	-1	11	+3	2	+1	3	+1	5	0	6	-1
Agree	15	-2	30	-6	29	+1	26	-7	25	-5	20	-6	23	-8
Disagree	51	-1	50	+9	41	-4	64	+4	66	+6	63	+5	58	+12
	35	+4	20	-3	30	+3	10	+3	9	-1	18	+1	19	-3

## Eurobarometer 66



QA36.4 Pour chacune des propositions suivantes, dites-moi si vous êtes tout à fait d'accord, plutôt d'accord, plutôt pas d'accord ou pas du tout d'accord. Si tous les Etats membres adoptaient le traité établissant une Constitution pour l'Europe, cela rendrait l'Union européenne ... ?

Plus forte dans le monde

QA36.4 For each of the following please tell me whether you totally agree, tend to agree, tend to disagree or totally disagree. If all Member States adopt the Treaty establishing a Constitution for Europe, it will make the European Union...

Stronger in the world

1re colonne : EB 66 automne 2006

2ième colonne: % changement par rapport à EB

65 printemps 2006

	EU25		EU15		NMS		BE		CZ		DK		D-W		DE		D-E		EE	
	EB	EB	EB	EB	EB	EB	EB	EB	EB	EB	EB	EB	EB	EB	EB	EB	EB	EB	EB	EB
Tout à fait d'accord	66.1	65.2	66.1	66.1	66.1	65.2	66.1	65.2	66.1	65.2	66.1	65.2	66.1	65.2	66.1	65.2	66.1	65.2	66.1	65.2
Plutôt d'accord	<b>24</b>	+1	<b>25</b>	<b>21</b>	<b>33</b>	+5	<b>24</b>	+11	<b>30</b>	-3	<b>31</b>	+1	<b>30</b>	0	<b>28</b>	-5	<b>22</b>	+8	<b>22</b>	+8
Plutôt pas d'accord	<b>44</b>	-1	<b>43</b>	<b>47</b>	<b>52</b>	-3	<b>42</b>	-6	<b>42</b>	-3	<b>39</b>	-4	<b>40</b>	-3	<b>45</b>	+2	<b>39</b>	-7	<b>39</b>	-7
Pas du tout d'accord	<b>13</b>	+1	<b>13</b>	<b>13</b>	<b>10</b>	-2	<b>19</b>	-2	<b>11</b>	+3	<b>16</b>	+4	<b>16</b>	+4	<b>14</b>	+2	<b>11</b>	0	<b>11</b>	0
NSP	<b>5</b>	0	<b>5</b>	<b>3</b>	<b>2</b>	0	<b>5</b>	-2	<b>5</b>	+3	<b>4</b>	-2	<b>5</b>	-1	<b>7</b>	0	<b>3</b>	+1	<b>3</b>	+1
D'accord	<b>68</b>	0	<b>68</b>	<b>68</b>	<b>85</b>	+2	<b>66</b>	+5	<b>71</b>	-7	<b>70</b>	-3	<b>71</b>	-2	<b>73</b>	-3	<b>61</b>	+2	<b>61</b>	+2
Pas d'accord	<b>17</b>	0	<b>18</b>	<b>15</b>	<b>12</b>	-2	<b>24</b>	-4	<b>16</b>	+6	<b>21</b>	+3	<b>21</b>	+3	<b>21</b>	+3	<b>21</b>	+3	<b>14</b>	+1

1st column: EB 66 Autumn 2006

2nd column: % change from EB 65 Spring 2006

	EL		ES		FR		IE		IT		CY		CY (tcc)		LV		LT	
	EB	EB	EB	EB	EB	EB	EB	EB	EB	EB	EB	EB	EB	EB	EB	EB	EB	EB
Totally agree	66.1	65.2	66.1	65.2	66.1	65.2	66.1	65.2	66.1	65.2	66.1	65.2	66.1	65.2	66.1	65.2	66.1	65.2
Tend to agree	<b>41</b>	+14	<b>26</b>	+3	<b>23</b>	0	<b>18</b>	-3	<b>27</b>	+4	<b>38</b>	+1	<b>31</b>	-13	<b>19</b>	+5	<b>26</b>	+18
Tend to disagree	<b>37</b>	-6	<b>40</b>	+3	<b>50</b>	+4	<b>43</b>	-2	<b>47</b>	-5	<b>36</b>	+3	<b>26</b>	+2	<b>42</b>	0	<b>48</b>	+15
Totally disagree	<b>13</b>	-5	<b>9</b>	+2	<b>11</b>	-3	<b>6</b>	+1	<b>11</b>	+2	<b>6</b>	0	<b>16</b>	+3	<b>14</b>	-1	<b>9</b>	-19
DK	<b>7</b>	-4	<b>2</b>	0	<b>5</b>	0	<b>4</b>	+2	<b>3</b>	+1	<b>1</b>	-1	<b>5</b>	+3	<b>3</b>	+1	<b>2</b>	-4
Agree	<b>1</b>	0	<b>23</b>	-2	<b>11</b>	0	<b>29</b>	+3	<b>12</b>	-1	<b>19</b>	-3	<b>22</b>	+4	<b>21</b>	-5	<b>15</b>	-10
Disagree	<b>78</b>	+8	<b>66</b>	0	<b>72</b>	+3	<b>61</b>	-5	<b>74</b>	-1	<b>74</b>	+4	<b>57</b>	-10	<b>62</b>	+6	<b>74</b>	+33
DK	<b>20</b>	-9	<b>11</b>	+2	<b>17</b>	-3	<b>9</b>	+1	<b>13</b>	+1	<b>7</b>	0	<b>21</b>	+6	<b>17</b>	0	<b>11</b>	-23

1re colonne : EB 66 automne 2006

2ième colonne: % changement par rapport à EB

65 printemps 2006

	HU		LU		MT		NL		AT		PL		PT		SI		SK	
	EB	EB	EB	EB	EB	EB	EB	EB	EB	EB	EB	EB	EB	EB	EB	EB	EB	EB
Tout à fait d'accord	66.1	65.2	66.1	65.2	66.1	65.2	66.1	65.2	66.1	65.2	66.1	65.2	66.1	65.2	66.1	65.2	66.1	65.2
Plutôt d'accord	<b>25</b>	+4	<b>30</b>	+2	<b>22</b>	+5	<b>32</b>	+3	<b>20</b>	+2	<b>18</b>	0	<b>23</b>	+5	<b>27</b>	+7	<b>23</b>	+3
Plutôt pas d'accord	<b>45</b>	-3	<b>38</b>	-2	<b>43</b>	+1	<b>43</b>	-2	<b>41</b>	+8	<b>49</b>	-1	<b>44</b>	+2	<b>46</b>	-9	<b>51</b>	-3
Pas du tout d'accord	<b>11</b>	0	<b>13</b>	+1	<b>8</b>	-4	<b>11</b>	-2	<b>20</b>	-1	<b>12</b>	+2	<b>9</b>	+1	<b>16</b>	+4	<b>13</b>	+1
NSP	<b>4</b>	+1	<b>8</b>	-1	<b>1</b>	0	<b>6</b>	0	<b>7</b>	-5	<b>2</b>	0	<b>2</b>	+1	<b>3</b>	+1	<b>3</b>	+1
D'accord	<b>16</b>	-1	<b>11</b>	0	<b>26</b>	-2	<b>7</b>	-1	<b>12</b>	-3	<b>19</b>	-1	<b>22</b>	-10	<b>9</b>	-2	<b>10</b>	-3
Pas d'accord	<b>69</b>	-1	<b>68</b>	-1	<b>65</b>	+6	<b>75</b>	+2	<b>61</b>	+9	<b>68</b>	0	<b>67</b>	+7	<b>72</b>	-3	<b>74</b>	+1
DK	<b>15</b>	+2	<b>21</b>	0	<b>9</b>	-4	<b>17</b>	-2	<b>27</b>	-7	<b>13</b>	+1	<b>11</b>	+3	<b>19</b>	+5	<b>16</b>	+3

1st column: EB 66 Autumn 2006

2nd column: % change from EB 65 Spring 2006

	FI		SE		UK		BG		RO		HR		TR	
	EB	EB	EB	EB	EB	EB	EB	EB	EB	EB	EB	EB	EB	EB
Totally agree	66.1	65.2	66.1	65.2	66.1	65.2	66.1	65.2	66.1	65.2	66.1	65.2	66.1	65.2
Tend to agree	<b>15</b>	-2	<b>29</b>	-7	<b>13</b>	0	<b>35</b>	0	<b>36</b>	+1	<b>27</b>	+5	<b>35</b>	+10
Tend to disagree	<b>50</b>	+3	<b>43</b>	+8	<b>38</b>	-4	<b>35</b>	-2	<b>35</b>	-2	<b>38</b>	-5	<b>25</b>	0
Totally disagree	<b>19</b>	0	<b>9</b>	+2	<b>15</b>	0	<b>5</b>	+1	<b>6</b>	+3	<b>12</b>	+2	<b>13</b>	-1
DK	<b>5</b>	0	<b>3</b>	0	<b>9</b>	+2	<b>2</b>	+1	<b>2</b>	+1	<b>5</b>	+1	<b>6</b>	-1
Agree	<b>12</b>	0	<b>16</b>	-3	<b>25</b>	+1	<b>23</b>	-1	<b>21</b>	-3	<b>18</b>	-3	<b>22</b>	-6
Disagree	<b>64</b>	-1	<b>72</b>	+1	<b>50</b>	-4	<b>70</b>	-1	<b>71</b>	-1	<b>66</b>	0	<b>59</b>	+9
DK	<b>24</b>	0	<b>13</b>	+3	<b>25</b>	+3	<b>7</b>	+2	<b>8</b>	+3	<b>17</b>	+3	<b>19</b>	-3

## Eurobarometer 66



QA36.5 Pour chacune des propositions suivantes, dites-moi si vous êtes tout à fait d'accord, plutôt d'accord, plutôt pas d'accord ou pas du tout d'accord. Si tous les Etats membres adoptaient le traité établissant une Constitution pour l'Europe, cela rendrait l'Union européenne ... ?

Plus compétitive économiquement

QA36.5 For each of the following please tell me whether you totally agree, tend to agree, tend to disagree or totally disagree. If all Member States adopt the Treaty establishing a Constitution for Europe, it will make the European Union...

More competitive economically

1re colonne : EB 66 automne 2006

2ième colonne: % changement par rapport à EB

65 printemps 2006

	EU25		EU15		NMS		BE		CZ		DK		D-W		DE		D-E		EE	
	EB	EB	EB	EB	EB	EB	EB	EB	EB	EB	EB	EB	EB	EB	EB	EB	EB	EB	EB	
Tout à fait d'accord	66.1	65.2	66.1	66.1	66.1	65.2	66.1	65.2	66.1	65.2	66.1	65.2	66.1	65.2	66.1	65.2	66.1	65.2	66.1	65.2
Plutôt d'accord	20	+2	21	18	23	+7	19	+9	19	-1	26	+3	25	+2	22	+2	22	+2	22	+9
Plutôt pas d'accord	43	-2	43	45	54	-6	41	-3	42	-5	40	+1	42	+2	50	+8	42	-6	42	-6
Pas du tout d'accord	15	0	15	15	15	-3	24	0	18	+2	18	-2	18	-1	15	-2	9	0	15	0
NSP	5	0	5	3	3	+1	6	-2	5	+2	6	-2	6	-3	6	-6	3	+1	3	+1
D'accord	16	-2	16	18	5	+1	10	-4	16	+2	10	0	9	-1	7	-2	24	-4	16	-4
D'accord	64	+2	64	64	77	+1	59	+5	61	-6	66	+4	67	+5	71	+9	64	+3	64	+3
Pas d'accord	20	0	20	18	18	-2	31	-1	23	+4	24	-4	23	-5	21	-8	12	+1	12	+1

1st column: EB 66 Autumn 2006

2nd column: % change from EB 65 Spring 2006

	EL		ES		FR		IE		IT		CY		CY (tcc)		LV		LT	
	EB	EB	EB	EB	EB	EB	EB	EB	EB	EB	EB	EB	EB	EB	EB	EB	EB	EB
Totally agree	66.1	65.2	66.1	65.2	66.1	65.2	66.1	65.2	66.1	65.2	66.1	65.2	66.1	65.2	66.1	65.2	66.1	65.2
Tend to agree	36	+9	24	+5	18	+1	16	-1	26	+6	37	+4	33	-5	18	+6	26	+15
Tend to disagree	38	-4	39	-3	49	+1	42	-1	49	-4	37	+1	24	-1	41	-1	47	-1
Totally disagree	15	-3	10	+3	16	0	7	-2	10	+1	5	+1	14	+1	15	-1	9	-3
DK	8	-4	2	0	5	-1	4	+1	3	0	2	0	6	+2	4	+2	1	-2
DK	3	+1	26	-4	13	-1	31	+3	12	-2	19	-6	23	+3	22	-6	17	-9
Agree	75	+6	63	+2	66	+2	58	-2	74	+1	74	+5	58	-6	58	+4	72	+13
Disagree	23	-7	12	+3	21	-1	11	-1	13	+1	6	0	20	+3	20	+3	10	-5

1re colonne : EB 66 automne 2006

2ième colonne: % changement par rapport à EB

65 printemps 2006

	HU		LU		MT		NL		AT		PL		PT		SI		SK	
	EB	EB	EB	EB	EB	EB	EB	EB	EB	EB	EB	EB	EB	EB	EB	EB	EB	EB
Tout à fait d'accord	66.1	65.2	66.1	65.2	66.1	65.2	66.1	65.2	66.1	65.2	66.1	65.2	66.1	65.2	66.1	65.2	66.1	65.2
Plutôt d'accord	22	+1	23	+3	21	+4	20	+3	16	-2	16	+2	22	+4	21	+2	19	+2
Plutôt pas d'accord	43	-4	38	0	44	+5	40	0	45	+13	47	-1	43	+3	50	-1	48	-5
Pas du tout d'accord	13	+2	17	0	6	-5	20	-4	20	-5	13	+2	10	0	17	+2	18	+5
NSP	5	+1	8	-1	3	+2	8	0	6	-4	2	-1	3	+2	3	+1	3	+1
D'accord	17	0	14	-1	26	-5	12	+1	13	-2	22	-2	23	-9	9	-4	13	-2
D'accord	66	-2	61	+2	65	+9	60	+3	61	+11	63	+1	64	+6	71	+1	67	-3
Pas d'accord	17	+2	25	-1	9	-4	28	-4	26	-8	15	+1	12	+2	20	+4	21	+6

1st column: EB 66 Autumn 2006

2nd column: % change from EB 65 Spring 2006

	FI		SE		UK		BG		RO		HR		TR	
	EB	EB	EB	EB	EB	EB	EB	EB	EB	EB	EB	EB	EB	EB
Totally agree	66.1	65.2	66.1	65.2	66.1	65.2	66.1	65.2	66.1	65.2	66.1	65.2	66.1	65.2
Tend to agree	11	-1	24	+4	9	0	33	+2	34	+2	25	+3	34	+12
Tend to disagree	48	+1	37	-1	36	-6	36	-1	34	-4	41	-1	25	-1
Totally disagree	23	0	15	+3	18	+2	5	0	6	+3	11	+1	13	-1
DK	4	0	4	-1	9	+2	2	+1	2	+1	5	+1	5	-3
DK	13	-1	20	-5	28	+3	24	-2	23	-2	18	-4	23	-6
Agree	59	0	61	+3	45	-6	69	+1	68	-3	66	+2	59	+11
Disagree	27	0	18	+1	27	+4	7	+1	8	+4	15	+1	18	-4

## Eurobarometer 66



QA36.6 Pour chacune des propositions suivantes, dites-moi si vous êtes tout à fait d'accord, plutôt d'accord, plutôt pas d'accord ou pas du tout d'accord. Si tous les Etats membres adoptaient le traité établissant une Constitution pour l'Europe, cela rendrait l'Union européenne ... ?

Plus sociale

QA36.6 For each of the following please tell me whether you totally agree, tend to agree, tend to disagree or totally disagree. If all Member States adopt the Treaty establishing a Constitution for Europe, it will make the European Union...

More socially-minded

1re colonne : EB 66 automne 2006

2ième colonne: % changement par rapport à EB

65 printemps 2006

	EU25		EU15		NMS		BE		CZ		DK		D-W		DE		D-E		EE	
	EB	EB	EB	EB	EB	EB	EB	EB	EB	EB	EB	EB	EB	EB	EB	EB	EB	EB	EB	EB
Tout à fait d'accord	66.1	65.2	66.1	66.1	66.1	65.2	66.1	65.2	66.1	65.2	66.1	65.2	66.1	65.2	66.1	65.2	66.1	65.2	66.1	65.2
Plutôt d'accord	<b>17</b>	+4	<b>18</b>	<b>14</b>	<b>18</b>	+7	<b>12</b>	+7	<b>8</b>	0	<b>23</b>	+10	<b>21</b>	+8	<b>15</b>	+5	<b>17</b>	+7		
Plutôt pas d'accord	<b>40</b>	-1	<b>39</b>	<b>44</b>	<b>53</b>	-4	<b>42</b>	+6	<b>30</b>	-7	<b>27</b>	-6	<b>29</b>	-3	<b>36</b>	+8	<b>40</b>	-6		
Pas du tout d'accord	<b>19</b>	-1	<b>20</b>	<b>17</b>	<b>20</b>	-3	<b>23</b>	-7	<b>32</b>	-2	<b>29</b>	0	<b>29</b>	-1	<b>29</b>	-5	<b>13</b>	+2		
NSP	<b>7</b>	0	<b>7</b>	<b>4</b>	<b>4</b>	-1	<b>7</b>	-2	<b>11</b>	+7	<b>10</b>	-1	<b>11</b>	-1	<b>14</b>	-3	<b>3</b>	0		
D'accord	<b>17</b>	-2	<b>17</b>	<b>21</b>	<b>5</b>	+1	<b>16</b>	-5	<b>18</b>	+2	<b>10</b>	-3	<b>10</b>	-2	<b>6</b>	-4	<b>26</b>	-5		
Pas d'accord	<b>57</b>	+3	<b>57</b>	<b>58</b>	<b>71</b>	+3	<b>53</b>	+13	<b>39</b>	-6	<b>50</b>	+4	<b>50</b>	+5	<b>50</b>	+11	<b>58</b>	+2		
	<b>26</b>	-1	<b>27</b>	<b>21</b>	<b>24</b>	-4	<b>31</b>	-8	<b>43</b>	+4	<b>39</b>	-2	<b>40</b>	-3	<b>43</b>	-8	<b>16</b>	+2		

1st column: EB 66 Autumn 2006

2nd column: % change from EB 65 Spring 2006

	EL		ES		FR		IE		IT		CY		CY (tcc)		LV		LT	
	EB	EB	EB	EB	EB	EB	EB	EB	EB	EB	EB	EB	EB	EB	EB	EB	EB	EB
Totally agree	66.1	65.2	66.1	65.2	66.1	65.2	66.1	65.2	66.1	65.2	66.1	65.2	66.1	65.2	66.1	65.2	66.1	65.2
Tend to agree	<b>31</b>	+8	<b>20</b>	+3	<b>12</b>	+1	<b>14</b>	-2	<b>25</b>	+4	<b>34</b>	+2	<b>32</b>	-9	<b>17</b>	+8	<b>23</b>	+14
Tend to disagree	<b>36</b>	-3	<b>41</b>	0	<b>42</b>	+4	<b>43</b>	+3	<b>51</b>	-5	<b>43</b>	+6	<b>27</b>	+3	<b>42</b>	+2	<b>48</b>	-2
Totally disagree	<b>19</b>	-3	<b>11</b>	+3	<b>23</b>	-3	<b>8</b>	-3	<b>9</b>	+2	<b>4</b>	+1	<b>15</b>	+2	<b>15</b>	-3	<b>9</b>	-2
DK	<b>12</b>	-3	<b>2</b>	-1	<b>9</b>	-1	<b>4</b>	+1	<b>3</b>	+1	<b>1</b>	-1	<b>5</b>	+2	<b>4</b>	+1	<b>1</b>	-2
Agree	<b>2</b>	0	<b>27</b>	-4	<b>14</b>	-1	<b>32</b>	+1	<b>12</b>	-1	<b>17</b>	-9	<b>22</b>	+3	<b>22</b>	-8	<b>19</b>	-8
Disagree	<b>67</b>	+6	<b>61</b>	+3	<b>54</b>	+5	<b>56</b>	+1	<b>76</b>	-1	<b>78</b>	+9	<b>59</b>	-6	<b>60</b>	+11	<b>71</b>	+12
	<b>31</b>	-5	<b>13</b>	+2	<b>32</b>	-4	<b>12</b>	-1	<b>12</b>	+2	<b>6</b>	+1	<b>19</b>	+2	<b>19</b>	-2	<b>10</b>	-4

1re colonne : EB 66 automne 2006

2ième colonne: % changement par rapport à EB

65 printemps 2006

	HU		LU		MT		NL		AT		PL		PT		SI		SK	
	EB	EB	EB	EB	EB	EB	EB	EB	EB	EB	EB	EB	EB	EB	EB	EB	EB	EB
Tout à fait d'accord	66.1	65.2	66.1	65.2	66.1	65.2	66.1	65.2	66.1	65.2	66.1	65.2	66.1	65.2	66.1	65.2	66.1	65.2
Plutôt d'accord	<b>20</b>	+5	<b>19</b>	+3	<b>19</b>	+4	<b>14</b>	+5	<b>13</b>	+1	<b>12</b>	+3	<b>20</b>	+3	<b>15</b>	+2	<b>14</b>	+2
Plutôt pas d'accord	<b>39</b>	-4	<b>36</b>	+3	<b>43</b>	+1	<b>36</b>	+2	<b>31</b>	+4	<b>44</b>	-1	<b>44</b>	+4	<b>50</b>	+3	<b>48</b>	+5
Pas du tout d'accord	<b>17</b>	+1	<b>18</b>	-2	<b>9</b>	-2	<b>28</b>	-7	<b>29</b>	-1	<b>16</b>	-1	<b>10</b>	+1	<b>20</b>	-3	<b>20</b>	-1
NSP	<b>4</b>	-2	<b>13</b>	+1	<b>1</b>	0	<b>11</b>	0	<b>11</b>	-2	<b>4</b>	0	<b>2</b>	+1	<b>4</b>	+1	<b>4</b>	-2
D'accord	<b>20</b>	-1	<b>15</b>	-3	<b>27</b>	-4	<b>12</b>	+1	<b>16</b>	-1	<b>23</b>	-2	<b>23</b>	-9	<b>12</b>	-3	<b>14</b>	-5
Pas d'accord	<b>59</b>	+1	<b>55</b>	+5	<b>62</b>	+5	<b>50</b>	+7	<b>44</b>	+4	<b>56</b>	+2	<b>64</b>	+7	<b>65</b>	+5	<b>62</b>	+8
	<b>21</b>	0	<b>30</b>	-2	<b>10</b>	-2	<b>38</b>	-8	<b>40</b>	-4	<b>20</b>	-1	<b>12</b>	+1	<b>23</b>	-3	<b>24</b>	-3

1st column: EB 66 Autumn 2006

2nd column: % change from EB 65 Spring 2006

	FI		SE		UK		BG		RO		HR		TR	
	EB	EB	EB	EB	EB	EB	EB	EB	EB	EB	EB	EB	EB	EB
Totally agree	66.1	65.2	66.1	65.2	66.1	65.2	66.1	65.2	66.1	65.2	66.1	65.2	66.1	65.2
Tend to agree	<b>8</b>	0	<b>15</b>	+5	<b>10</b>	+3	<b>30</b>	+1	<b>33</b>	+2	<b>21</b>	+6	<b>34</b>	+10
Tend to disagree	<b>45</b>	+1	<b>37</b>	+4	<b>35</b>	-6	<b>36</b>	+1	<b>35</b>	-1	<b>38</b>	-3	<b>27</b>	+3
Totally disagree	<b>27</b>	0	<b>17</b>	0	<b>19</b>	+3	<b>6</b>	-2	<b>5</b>	0	<b>15</b>	+1	<b>12</b>	-4
DK	<b>7</b>	+1	<b>6</b>	-3	<b>8</b>	+1	<b>2</b>	+1	<b>2</b>	0	<b>7</b>	+1	<b>5</b>	-2
Agree	<b>13</b>	-3	<b>26</b>	-5	<b>27</b>	-1	<b>26</b>	-2	<b>25</b>	-2	<b>19</b>	-4	<b>23</b>	-6
Disagree	<b>53</b>	+1	<b>51</b>	+8	<b>45</b>	-3	<b>66</b>	+2	<b>68</b>	+2	<b>59</b>	+3	<b>61</b>	+14
	<b>34</b>	+2	<b>23</b>	-3	<b>28</b>	+5	<b>8</b>	-1	<b>8</b>	+1	<b>22</b>	+1	<b>17</b>	-7



## Eurobarometer 66



QA37 15 pays ont ratifié la Constitution européenne, mais la France et les Pays-Bas ont voté "non". Laquelle des propositions reflète le mieux votre opinion ?  
QA37 15 countries have ratified the European Constitution, but France and the Netherlands voted "no". Which of the following best describes your view?

	EU25		EU15		NMS		BE		CZ		DK		D-W		DE		D-E		EE	
	EB	EB	EB	EB	EB	EB	EB	EB	EB	EB	EB	EB	EB	EB	EB	EB	EB	EB	EB	
1re colonne : EB 66 automne 2006	66.1	65.2	66.1	66.1	66.1	65.2	66.1	65.2	66.1	65.2	66.1	65.2	66.1	65.2	66.1	65.2	66.1	65.2	66.1	65.2
2ième colonne: % changement par rapport à EB 65 printemps 2006																				
Les Etats membres de l'UE devraient continuer le processus de ratification	<b>23</b>	0	<b>23</b>	<b>25</b>	<b>23</b>	-6	<b>25</b>	+5	<b>11</b>	-1	<b>30</b>	+3	<b>29</b>	+1	<b>23</b>	-6	<b>14</b>	+2	<b>58</b>	-2
La Constitution européenne devrait être renégociée	<b>48</b>	+1	<b>48</b>	<b>52</b>	<b>66</b>	+5	<b>46</b>	0	<b>52</b>	-3	<b>50</b>	0	<b>51</b>	+1	<b>56</b>	+7	<b>58</b>	-2	<b>58</b>	-2
La Constitution européenne devrait être annulée	<b>13</b>	0	<b>14</b>	<b>9</b>	<b>7</b>	0	<b>17</b>	-4	<b>30</b>	+5	<b>10</b>	-2	<b>10</b>	-2	<b>12</b>	0	<b>6</b>	0	<b>6</b>	0
NSP	<b>16</b>	-1	<b>16</b>	<b>15</b>	<b>4</b>	0	<b>12</b>	0	<b>7</b>	-1	<b>11</b>	0	<b>10</b>	0	<b>9</b>	0	<b>22</b>	0	<b>22</b>	0

	EL		ES		FR		IE		IT		CY		LV		LT		HU	
	EB	EB	EB	EB	EB	EB	EB	EB	EB	EB	EB	EB	EB	EB	EB	EB	EB	EB
1st column: EB 66 Autumn 2006	66.1	65.2	66.1	65.2	66.1	65.2	66.1	65.2	66.1	65.2	66.1	65.2	66.1	65.2	66.1	65.2	66.1	65.2
2nd column: % change from EB 65 Spring 2006																		
The EU Member States should continue the ratification process of the European Constitution	<b>29</b>	+11	<b>28</b>	-1	<b>9</b>	-1	<b>24</b>	+1	<b>33</b>	-4	<b>20</b>	+4	<b>16</b>	+5	<b>22</b>	+6	<b>26</b>	+4
The European Constitution should be renegotiated	<b>55</b>	-2	<b>36</b>	+4	<b>66</b>	-3	<b>35</b>	0	<b>40</b>	+7	<b>56</b>	+4	<b>59</b>	+3	<b>50</b>	+1	<b>50</b>	+3
The European Constitution should be dropped	<b>13</b>	-8	<b>7</b>	0	<b>16</b>	+2	<b>9</b>	0	<b>8</b>	+2	<b>4</b>	-1	<b>9</b>	-2	<b>8</b>	-1	<b>5</b>	+1
DK	<b>3</b>	-1	<b>30</b>	-2	<b>9</b>	+2	<b>32</b>	-2	<b>20</b>	-3	<b>20</b>	-7	<b>16</b>	-6	<b>20</b>	-6	<b>19</b>	-8

	LU		MT		NL		AT		PL		PT		SI		SK		FI	
	EB	EB	EB	EB	EB	EB	EB	EB	EB	EB	EB	EB	EB	EB	EB	EB	EB	EB
1re colonne : EB 66 automne 2006	66.1	65.2	66.1	65.2	66.1	65.2	66.1	65.2	66.1	65.2	66.1	65.2	66.1	65.2	66.1	65.2	66.1	65.2
2ième colonne: % changement par rapport à EB 65 printemps 2006																		
Les Etats membres de l'UE devraient continuer le processus de ratification	<b>26</b>	+1	<b>31</b>	+6	<b>14</b>	-3	<b>17</b>	-2	<b>25</b>	+6	<b>22</b>	-1	<b>27</b>	+2	<b>26</b>	+4	<b>27</b>	+7
La Constitution européenne devrait être renégociée	<b>51</b>	+2	<b>36</b>	+6	<b>65</b>	+5	<b>39</b>	-1	<b>53</b>	0	<b>41</b>	+11	<b>57</b>	+4	<b>52</b>	+2	<b>53</b>	0
La Constitution européenne devrait être annulée	<b>14</b>	-4	<b>7</b>	-3	<b>16</b>	-2	<b>23</b>	-1	<b>8</b>	-3	<b>9</b>	+2	<b>6</b>	-4	<b>11</b>	-2	<b>14</b>	-4
NSP	<b>9</b>	+1	<b>26</b>	-9	<b>4</b>	-1	<b>21</b>	+5	<b>14</b>	-4	<b>28</b>	-12	<b>10</b>	-2	<b>11</b>	-4	<b>6</b>	-4

	SE		UK	
	EB	EB	EB	EB
1st column: EB 66 Autumn 2006	66.1	65.2	66.1	65.2
2nd column: % change from EB 65 Spring 2006				
The EU Member States should continue the ratification process of the European Constitution	<b>19</b>	+1	<b>15</b>	-3
The European Constitution should be renegotiated	<b>47</b>	+3	<b>37</b>	-1
The European Constitution should be dropped	<b>15</b>	+3	<b>26</b>	+1
DK	<b>20</b>	-6	<b>22</b>	+3

## Eurobarometer 66



QA38 Laquelle de ces propositions, reflète le mieux votre opinion ?  
QA38 Which of the two following statements, best describes your view?

1re colonne : EB 66 automne 2006

2ième colonne: % changement par rapport à EB 64 automne 2005

Une Constitution européenne est nécessaire pour assurer le bon fonctionnement des institutions européennes

Une Constitution européenne n'est pas nécessaire pour assurer le bon fonctionnement des institutions européennes

NSP

EU25	EU25	EU15	NMS	BE		CZ		DK		D-W		DE		D-E		EE	
EB	EB	EB	EB	EB	EB	EB	EB	EB	EB	EB	EB	EB	EB	EB	EB	EB	EB
66.1	64.2	66.1	66.1	66.1	64.2	66.1	64.2	66.1	64.2	66.1	64.2	66.1	64.2	66.1	64.2	66.1	64.2
<b>61</b>	+1	<b>61</b>	<b>61</b>	<b>80</b>	+2	<b>55</b>	+7	<b>53</b>	0	<b>72</b>	+4	<b>72</b>	+3	<b>75</b>	+1	<b>66</b>	+7
<b>24</b>	-1	<b>24</b>	<b>24</b>	<b>16</b>	-2	<b>36</b>	-7	<b>37</b>	0	<b>18</b>	-5	<b>18</b>	-4	<b>18</b>	-2	<b>12</b>	-3
<b>16</b>	+1	<b>16</b>	<b>15</b>	<b>4</b>	0	<b>9</b>	-1	<b>10</b>	0	<b>10</b>	+1	<b>9</b>	+1	<b>7</b>	+1	<b>23</b>	-3

1st column: EB 66 Autumn 2006

2nd column: % change from EB 64 Autumn 2005

A European Constitution is necessary to ensure that the European Institutions work well

A European Constitution is not necessary to ensure that the European Institutions work well

DK

EL		ES		FR		IE		IT		CY		CY (tcc)		LV		LT	
EB	EB	EB	EB	EB	EB	EB	EB	EB	EB	EB	EB	EB	EB	EB	EB	EB	EB
66.1	64.2	66.1	64.2	66.1	64.2	66.1	64.2	66.1	64.2	66.1	64.2	66.1	64.2	66.1	64.2	66.1	64.2
<b>71</b>	+7	<b>57</b>	-3	<b>67</b>	-1	<b>49</b>	+1	<b>65</b>	0	<b>73</b>	+4	<b>46</b>	-10	<b>66</b>	-2	<b>65</b>	+5
<b>26</b>	0	<b>16</b>	+4	<b>23</b>	+1	<b>17</b>	-4	<b>17</b>	+1	<b>8</b>	-4	<b>21</b>	+1	<b>15</b>	+1	<b>15</b>	-3
<b>3</b>	-6	<b>27</b>	-1	<b>11</b>	+1	<b>35</b>	+4	<b>18</b>	0	<b>19</b>	+1	<b>33</b>	+10	<b>19</b>	+1	<b>20</b>	-2

1re colonne : EB 66 automne 2006

2ième colonne: % changement par rapport à EB 64 automne 2005

Une Constitution européenne est nécessaire pour assurer le bon fonctionnement des institutions européennes

Une Constitution européenne n'est pas nécessaire pour assurer le bon fonctionnement des institutions européennes

NSP

HU		LU		MT		NL		AT		PL		PT		SI		SK	
EB	EB	EB	EB	EB	EB	EB	EB	EB	EB	EB	EB	EB	EB	EB	EB	EB	EB
66.1	64.2	66.1	64.2	66.1	64.2	66.1	64.2	66.1	64.2	66.1	64.2	66.1	64.2	66.1	64.2	66.1	64.2
<b>68</b>	+3	<b>69</b>	-1	<b>66</b>	+1	<b>48</b>	+3	<b>48</b>	+2	<b>57</b>	+6	<b>56</b>	-2	<b>81</b>	+3	<b>69</b>	+2
<b>15</b>	-1	<b>24</b>	+1	<b>9</b>	+1	<b>46</b>	-4	<b>33</b>	-3	<b>26</b>	-5	<b>18</b>	+2	<b>9</b>	-2	<b>21</b>	-1
<b>16</b>	-3	<b>7</b>	0	<b>25</b>	-2	<b>6</b>	+1	<b>18</b>	-1	<b>17</b>	0	<b>26</b>	+1	<b>10</b>	-2	<b>10</b>	-1

1st column: EB 66 Autumn 2006

2nd column: % change from EB 64 Autumn 2005

A European Constitution is necessary to ensure that the European Institutions work well

A European Constitution is not necessary to ensure that the European Institutions work well

DK

FI		SE		UK		BG		RO		HR		TR	
EB	EB	EB	EB	EB	EB	EB	EB	EB	EB	EB	EB	EB	EB
66.1	64.2	66.1	64.2	66.1	64.2	66.1	64.2	66.1	64.2	66.1	64.2	66.1	64.2
<b>46</b>	+6	<b>49</b>	0	<b>43</b>	-3	<b>58</b>	0	<b>67</b>	+12	<b>64</b>	+13	<b>50</b>	-1
<b>44</b>	-7	<b>29</b>	-2	<b>35</b>	-2	<b>9</b>	+3	<b>7</b>	-1	<b>18</b>	+5	<b>22</b>	+4
<b>9</b>	-1	<b>22</b>	+1	<b>22</b>	+5	<b>34</b>	-2	<b>25</b>	-12	<b>18</b>	-18	<b>29</b>	-2

## Eurobarometer 66



QA39.1 Pour chacun des domaines suivants, dites-moi si selon vous l'Union européenne est en avance, en retard ou au même niveau que les Etats-Unis.

La recherche scientifique

QA39.1 For each of the following, please tell me whether in your opinion the European Union is ahead, behind or at the same level as the United States.

Scientific research

1re colonne : EB 66 automne 2006

2ième colonne : % changement par rapport à EB 64 automne 2005

	EU25		EU15		NMS		BE		CZ		DK		D-W		DE		D-E		EE	
	EB	EB	EB	EB	EB	EB	EB	EB	EB	EB	EB	EB	EB	EB	EB	EB	EB	EB	EB	EB
	66.1	64.2	66.1	64.2	66.1	64.2	66.1	64.2	66.1	64.2	66.1	64.2	66.1	64.2	66.1	64.2	66.1	64.2	66.1	64.2
En avance	<b>14</b>	+1	<b>14</b>	<b>13</b>	<b>15</b>	+1	<b>12</b>	+1	<b>16</b>	+3	<b>17</b>	+1	<b>17</b>	+2	<b>16</b>	+6	<b>17</b>	+3		
En retard	<b>49</b>	-1	<b>51</b>	<b>40</b>	<b>52</b>	-2	<b>37</b>	-7	<b>39</b>	-8	<b>51</b>	-2	<b>51</b>	-4	<b>50</b>	-11	<b>35</b>	+4		
Au même niveau	<b>27</b>	+1	<b>25</b>	<b>36</b>	<b>32</b>	+3	<b>45</b>	+5	<b>38</b>	+5	<b>23</b>	0	<b>24</b>	+1	<b>28</b>	+3	<b>29</b>	-3		
NSP	<b>10</b>	-1	<b>10</b>	<b>11</b>	<b>1</b>	-2	<b>6</b>	+1	<b>7</b>	+1	<b>9</b>	+1	<b>8</b>	+1	<b>6</b>	+3	<b>18</b>	-5		

1st column: EB 66 Autumn 2006

2nd column: % change from EB 64 Autumn 2005

	EL		ES		FR		IE		IT		CY		CY (tcc)		LV		LT	
	EB	EB	EB	EB	EB	EB	EB	EB	EB	EB	EB	EB	EB	EB	EB	EB	EB	EB
	66.1	64.2	66.1	64.2	66.1	64.2	66.1	64.2	66.1	64.2	66.1	64.2	66.1	64.2	66.1	64.2	66.1	64.2
Ahead	<b>18</b>	-3	<b>11</b>	-3	<b>10</b>	+1	<b>15</b>	+2	<b>15</b>	+3	<b>16</b>	-2	<b>24</b>	+3	<b>14</b>	+4	<b>16</b>	+1
Behind	<b>47</b>	-1	<b>56</b>	+1	<b>58</b>	0	<b>45</b>	-9	<b>51</b>	0	<b>47</b>	0	<b>44</b>	0	<b>39</b>	+2	<b>35</b>	0
At the same level	<b>34</b>	+6	<b>20</b>	+7	<b>25</b>	0	<b>24</b>	+3	<b>25</b>	-2	<b>25</b>	-2	<b>18</b>	+4	<b>34</b>	+4	<b>30</b>	+6
DK	<b>1</b>	-2	<b>12</b>	-6	<b>7</b>	0	<b>16</b>	+4	<b>9</b>	-1	<b>12</b>	+5	<b>15</b>	-6	<b>14</b>	-9	<b>18</b>	-8

1re colonne : EB 66 automne 2006

2ième colonne : % changement par rapport à EB 64 automne 2005

	HU		LU		MT		NL		AT		PL		PT		SI		SK	
	EB	EB	EB	EB	EB	EB	EB	EB	EB	EB	EB	EB	EB	EB	EB	EB	EB	EB
	66.1	64.2	66.1	64.2	66.1	64.2	66.1	64.2	66.1	64.2	66.1	64.2	66.1	64.2	66.1	64.2	66.1	64.2
En avance	<b>17</b>	-3	<b>10</b>	+2	<b>10</b>	-4	<b>13</b>	+1	<b>17</b>	-1	<b>11</b>	-2	<b>9</b>	-6	<b>15</b>	-2	<b>13</b>	-1
En retard	<b>45</b>	+9	<b>58</b>	-9	<b>44</b>	+2	<b>49</b>	-5	<b>40</b>	+2	<b>39</b>	-5	<b>46</b>	-4	<b>49</b>	-4	<b>42</b>	-1
Au même niveau	<b>22</b>	-6	<b>20</b>	+1	<b>28</b>	+3	<b>28</b>	-1	<b>37</b>	+5	<b>39</b>	+11	<b>35</b>	+10	<b>31</b>	+7	<b>38</b>	+3
NSP	<b>16</b>	0	<b>12</b>	+6	<b>19</b>	0	<b>10</b>	+4	<b>7</b>	-4	<b>11</b>	-4	<b>10</b>	0	<b>5</b>	-1	<b>6</b>	-1

1st column: EB 66 Autumn 2006

2nd column: % change from EB 64 Autumn 2005

	FI		SE		UK		BG		RO		HR		TR	
	EB	EB	EB	EB	EB	EB	EB	EB	EB	EB	EB	EB	EB	EB
	66.1	64.2	66.1	64.2	66.1	64.2	66.1	64.2	66.1	64.2	66.1	64.2	66.1	64.2
Ahead	<b>19</b>	0	<b>13</b>	+2	<b>15</b>	+3	<b>17</b>	+2	<b>15</b>	+1	<b>17</b>	-2	<b>26</b>	-4
Behind	<b>41</b>	+5	<b>43</b>	-6	<b>48</b>	+4	<b>28</b>	+5	<b>34</b>	-3	<b>40</b>	-1	<b>29</b>	+6
At the same level	<b>36</b>	-6	<b>36</b>	+1	<b>21</b>	-5	<b>31</b>	+2	<b>30</b>	+4	<b>34</b>	+3	<b>26</b>	-2
DK	<b>5</b>	+2	<b>8</b>	+3	<b>16</b>	-2	<b>25</b>	-7	<b>21</b>	-2	<b>9</b>	0	<b>19</b>	0

## Eurobarometer 66



QA39.2 Pour chacun des domaines suivants, dites-moi si selon vous l'Union européenne est en avance, en retard ou au même niveau que les Etats-Unis.

La recherche médicale

QA39.2 For each of the following, please tell me whether in your opinion the European Union is ahead, behind or at the same level as the United States.

Medical research

1re colonne : EB 66 automne 2006

2ième colonne : % changement par rapport à EB

64 automne 2005

	EU25		EU15		NMS		BE		CZ		DK		D-W		DE		D-E		EE	
	EB	EB	EB	EB	EB	EB	EB	EB	EB	EB	EB	EB	EB	EB	EB	EB	EB	EB	EB	EB
	66.1	64.2	66.1	64.2	66.1	64.2	66.1	64.2	66.1	64.2	66.1	64.2	66.1	64.2	66.1	64.2	66.1	64.2	66.1	64.2
En avance	<b>17</b>	+1	<b>18</b>	<b>15</b>	<b>28</b>	+3	<b>17</b>	+1	<b>23</b>	+2	<b>18</b>	+1	<b>18</b>	+1	<b>17</b>	+2	<b>21</b>	+3		
En retard	<b>45</b>	-1	<b>46</b>	<b>37</b>	<b>39</b>	-2	<b>30</b>	-7	<b>29</b>	-9	<b>52</b>	-1	<b>53</b>	-1	<b>57</b>	0	<b>30</b>	+4		
Au même niveau	<b>29</b>	+2	<b>27</b>	<b>37</b>	<b>33</b>	+2	<b>48</b>	+5	<b>39</b>	+4	<b>22</b>	0	<b>22</b>	-1	<b>22</b>	-2	<b>28</b>	-3		
NSP	<b>9</b>	-1	<b>9</b>	<b>11</b>	<b>1</b>	-1	<b>5</b>	+1	<b>8</b>	+2	<b>8</b>	0	<b>7</b>	0	<b>4</b>	+1	<b>21</b>	-3		

1st column: EB 66 Autumn 2006

2nd column: % change from EB 64 Autumn 2005

	EL		ES		FR		IE		IT		CY		CY (tcc)		LV		LT	
	EB	EB	EB	EB	EB	EB	EB	EB	EB	EB	EB	EB	EB	EB	EB	EB	EB	EB
	66.1	64.2	66.1	64.2	66.1	64.2	66.1	64.2	66.1	64.2	66.1	64.2	66.1	64.2	66.1	64.2	66.1	64.2
Ahead	<b>21</b>	-4	<b>15</b>	-1	<b>16</b>	+1	<b>16</b>	+3	<b>16</b>	+4	<b>21</b>	-1	<b>26</b>	-3	<b>17</b>	+4	<b>19</b>	+3
Behind	<b>43</b>	-2	<b>50</b>	-2	<b>43</b>	0	<b>45</b>	-11	<b>51</b>	-3	<b>40</b>	0	<b>39</b>	+8	<b>35</b>	+6	<b>31</b>	-1
At the same level	<b>36</b>	+8	<b>23</b>	+8	<b>33</b>	-1	<b>25</b>	+5	<b>25</b>	0	<b>27</b>	-4	<b>18</b>	-1	<b>34</b>	0	<b>32</b>	+5
DK	<b>0</b>	-2	<b>12</b>	-5	<b>7</b>	-1	<b>14</b>	+3	<b>8</b>	-2	<b>12</b>	+5	<b>16</b>	-5	<b>14</b>	-10	<b>19</b>	-6

1re colonne : EB 66 automne 2006

2ième colonne : % changement par rapport à EB

64 automne 2005

	HU		LU		MT		NL		AT		PL		PT		SI		SK	
	EB	EB	EB	EB	EB	EB	EB	EB	EB	EB	EB	EB	EB	EB	EB	EB	EB	EB
	66.1	64.2	66.1	64.2	66.1	64.2	66.1	64.2	66.1	64.2	66.1	64.2	66.1	64.2	66.1	64.2	66.1	64.2
En avance	<b>22</b>	-2	<b>18</b>	+5	<b>18</b>	-5	<b>18</b>	+2	<b>20</b>	-3	<b>12</b>	-1	<b>10</b>	-5	<b>19</b>	0	<b>14</b>	-2
En retard	<b>39</b>	+8	<b>50</b>	-10	<b>30</b>	+1	<b>41</b>	-7	<b>37</b>	-1	<b>39</b>	-2	<b>43</b>	-2	<b>43</b>	-5	<b>41</b>	-1
Au même niveau	<b>24</b>	-7	<b>23</b>	+1	<b>34</b>	+3	<b>32</b>	+2	<b>37</b>	+8	<b>38</b>	+7	<b>37</b>	+7	<b>34</b>	+7	<b>39</b>	+4
NSP	<b>15</b>	0	<b>10</b>	+5	<b>18</b>	0	<b>8</b>	+2	<b>5</b>	-4	<b>11</b>	-4	<b>10</b>	0	<b>5</b>	-2	<b>6</b>	0

1st column: EB 66 Autumn 2006

2nd column: % change from EB 64 Autumn 2005

	FI		SE		UK		BG		RO		HR		TR	
	EB	EB	EB	EB	EB	EB	EB	EB	EB	EB	EB	EB	EB	EB
	66.1	64.2	66.1	64.2	66.1	64.2	66.1	64.2	66.1	64.2	66.1	64.2	66.1	64.2
Ahead	<b>23</b>	+1	<b>20</b>	+3	<b>18</b>	+1	<b>17</b>	+1	<b>19</b>	+3	<b>20</b>	-1	<b>29</b>	-1
Behind	<b>34</b>	+2	<b>39</b>	-4	<b>42</b>	+1	<b>25</b>	+2	<b>32</b>	-2	<b>35</b>	-3	<b>25</b>	+2
At the same level	<b>39</b>	-3	<b>34</b>	0	<b>25</b>	-1	<b>33</b>	+5	<b>30</b>	+2	<b>35</b>	+3	<b>26</b>	-1
DK	<b>4</b>	+1	<b>7</b>	+2	<b>15</b>	0	<b>25</b>	-8	<b>19</b>	-4	<b>10</b>	0	<b>20</b>	0

QA39.3 Pour chacun des domaines suivants, dites-moi si selon vous l'Union européenne est en avance, en retard ou au même niveau que les Etats-Unis.

La protection de l'environnement

QA39.3 For each of the following, please tell me whether in your opinion the European Union is ahead, behind or at the same level as the United States.

Protection of the environment

1re colonne : EB 66 automne 2006

2ième colonne: % changement par rapport à EB 64 automne 2005

	EU25		EU15		NMS		BE		CZ		DK		D-W		DE		D-E		EE	
	EB	EB	EB	EB	EB	EB	EB	EB	EB	EB	EB	EB	EB	EB	EB	EB	EB	EB	EB	EB
	66.1	64.2	66.1	64.2	66.1	64.2	66.1	64.2	66.1	64.2	66.1	64.2	66.1	64.2	66.1	64.2	66.1	64.2	66.1	64.2
En avance	<b>59</b>	0	<b>62</b>	<b>42</b>	<b>69</b>	-4	<b>42</b>	-6	<b>83</b>	+2	<b>84</b>	+4	<b>85</b>	+4	<b>87</b>	0	<b>49</b>	+6		
En retard	<b>14</b>	+1	<b>13</b>	<b>14</b>	<b>10</b>	+2	<b>17</b>	+3	<b>4</b>	-1	<b>4</b>	-2	<b>4</b>	-2	<b>6</b>	+3	<b>9</b>	+1		
Au même niveau	<b>19</b>	+1	<b>17</b>	<b>32</b>	<b>18</b>	+3	<b>36</b>	+3	<b>8</b>	-1	<b>7</b>	-1	<b>6</b>	-2	<b>4</b>	-3	<b>23</b>	-3		
NSP	<b>9</b>	-2	<b>8</b>	<b>11</b>	<b>2</b>	-2	<b>4</b>	-1	<b>4</b>	-1	<b>5</b>	-1	<b>4</b>	-1	<b>3</b>	+1	<b>20</b>	-3		

1st column: EB 66 Autumn 2006

2nd column: % change from EB 64 Autumn 2005

	EL		ES		FR		IE		IT		CY		CY (tcc)		LV		LT	
	EB	EB	EB	EB	EB	EB	EB	EB	EB	EB	EB	EB	EB	EB	EB	EB	EB	EB
	66.1	64.2	66.1	64.2	66.1	64.2	66.1	64.2	66.1	64.2	66.1	64.2	66.1	64.2	66.1	64.2	66.1	64.2
Ahead	<b>53</b>	-4	<b>43</b>	-3	<b>73</b>	+2	<b>50</b>	-1	<b>30</b>	-1	<b>74</b>	-1	<b>42</b>	+3	<b>36</b>	+3	<b>27</b>	+4
Behind	<b>18</b>	+1	<b>18</b>	-3	<b>8</b>	+1	<b>15</b>	-4	<b>30</b>	+3	<b>5</b>	+1	<b>28</b>	+6	<b>15</b>	+3	<b>22</b>	0
At the same level	<b>28</b>	+4	<b>24</b>	+10	<b>13</b>	-2	<b>21</b>	+2	<b>29</b>	-1	<b>11</b>	-3	<b>16</b>	-1	<b>33</b>	+2	<b>30</b>	+3
DK	<b>1</b>	-2	<b>15</b>	-4	<b>5</b>	-3	<b>14</b>	+3	<b>11</b>	-1	<b>9</b>	+2	<b>14</b>	-8	<b>16</b>	-8	<b>21</b>	-7

1re colonne : EB 66 automne 2006

2ième colonne: % changement par rapport à EB 64 automne 2005

	HU		LU		MT		NL		AT		PL		PT		SI		SK	
	EB	EB	EB	EB	EB	EB	EB	EB	EB	EB	EB	EB	EB	EB	EB	EB	EB	EB
	66.1	64.2	66.1	64.2	66.1	64.2	66.1	64.2	66.1	64.2	66.1	64.2	66.1	64.2	66.1	64.2	66.1	64.2
En avance	<b>45</b>	+2	<b>74</b>	-3	<b>42</b>	-10	<b>84</b>	+1	<b>60</b>	-8	<b>40</b>	+2	<b>24</b>	-9	<b>68</b>	+1	<b>48</b>	+2
En retard	<b>21</b>	+1	<b>7</b>	0	<b>11</b>	+4	<b>4</b>	0	<b>13</b>	+5	<b>12</b>	-2	<b>27</b>	-3	<b>8</b>	-6	<b>14</b>	-3
Au même niveau	<b>21</b>	-2	<b>10</b>	0	<b>28</b>	+1	<b>8</b>	-1	<b>21</b>	+6	<b>36</b>	+6	<b>37</b>	+13	<b>20</b>	+6	<b>32</b>	+2
NSP	<b>13</b>	-1	<b>9</b>	+3	<b>20</b>	+5	<b>4</b>	0	<b>6</b>	-3	<b>12</b>	-6	<b>12</b>	-1	<b>4</b>	-1	<b>5</b>	-2

1st column: EB 66 Autumn 2006

2nd column: % change from EB 64 Autumn 2005

	FI		SE		UK		BG		RO		HR		TR	
	EB	EB	EB	EB	EB	EB	EB	EB	EB	EB	EB	EB	EB	EB
	66.1	64.2	66.1	64.2	66.1	64.2	66.1	64.2	66.1	64.2	66.1	64.2	66.1	64.2
Ahead	<b>77</b>	-2	<b>81</b>	-2	<b>64</b>	0	<b>29</b>	+3	<b>26</b>	-3	<b>57</b>	+4	<b>43</b>	+2
Behind	<b>7</b>	+1	<b>6</b>	+1	<b>13</b>	+4	<b>14</b>	+3	<b>16</b>	-3	<b>9</b>	-3	<b>14</b>	-1
At the same level	<b>13</b>	0	<b>10</b>	+2	<b>12</b>	-3	<b>33</b>	+3	<b>36</b>	+9	<b>25</b>	0	<b>23</b>	0
DK	<b>3</b>	0	<b>4</b>	0	<b>11</b>	-2	<b>25</b>	-9	<b>22</b>	-3	<b>9</b>	0	<b>19</b>	-2

## Eurobarometer 66

QA39.4 Pour chacun des domaines suivants, dites-moi si selon vous l'Union européenne est en avance, en retard ou au même niveau que les Etats-Unis.

L'innovation technologique

QA39.4 For each of the following, please tell me whether in your opinion the European Union is ahead, behind or at the same level as the United States.

Innovation technology

1re colonne : EB 66 automne 2006

2ième colonne: % changement par rapport à EB 64 automne 2005

	EU25		EU15		NMS		BE		CZ		DK		D-W		DE		D-E		EE	
	EB	EB	EB	EB	EB	EB	EB	EB	EB	EB	EB	EB	EB	EB	EB	EB	EB	EB	EB	EB
	66.1	64.2	66.1	66.1	66.1	64.2	66.1	64.2	66.1	64.2	66.1	64.2	66.1	64.2	66.1	64.2	66.1	64.2	66.1	64.2
En avance	<b>18</b>	+2	<b>19</b>	<b>15</b>	<b>19</b>	+4	<b>13</b>	+1	<b>18</b>	0	<b>30</b>	+1	<b>28</b>	0	<b>22</b>	-5	<b>17</b>	+3	<b>17</b>	+3
En retard	<b>43</b>	0	<b>44</b>	<b>38</b>	<b>50</b>	-2	<b>36</b>	-9	<b>30</b>	-2	<b>38</b>	+1	<b>38</b>	0	<b>39</b>	-1	<b>26</b>	+3	<b>26</b>	+3
Au même niveau	<b>27</b>	0	<b>26</b>	<b>35</b>	<b>29</b>	-1	<b>43</b>	+7	<b>37</b>	+4	<b>22</b>	-2	<b>23</b>	-2	<b>30</b>	+4	<b>27</b>	-4	<b>27</b>	-4
NSP	<b>12</b>	-2	<b>11</b>	<b>13</b>	<b>3</b>	0	<b>9</b>	+1	<b>15</b>	-2	<b>10</b>	0	<b>10</b>	+1	<b>9</b>	+2	<b>30</b>	-2	<b>30</b>	-2

1st column: EB 66 Autumn 2006

2nd column: % change from EB 64 Autumn 2005

	EL		ES		FR		IE		IT		CY		CY (tcc)		LV		LT	
	EB	EB	EB	EB	EB	EB	EB	EB	EB	EB	EB	EB	EB	EB	EB	EB	EB	EB
	66.1	64.2	66.1	64.2	66.1	64.2	66.1	64.2	66.1	64.2	66.1	64.2	66.1	64.2	66.1	64.2	66.1	64.2
Ahead	<b>19</b>	+1	<b>12</b>	-4	<b>13</b>	+2	<b>19</b>	+3	<b>17</b>	+9	<b>19</b>	+3	<b>22</b>	0	<b>14</b>	+3	<b>17</b>	+4
Behind	<b>46</b>	+3	<b>53</b>	+1	<b>50</b>	+2	<b>37</b>	-12	<b>51</b>	-3	<b>37</b>	-2	<b>45</b>	+12	<b>40</b>	+6	<b>30</b>	-5
At the same level	<b>33</b>	+1	<b>21</b>	+8	<b>28</b>	-1	<b>24</b>	+6	<b>24</b>	-2	<b>25</b>	-6	<b>19</b>	-3	<b>30</b>	+1	<b>28</b>	+3
DK	<b>1</b>	-6	<b>14</b>	-5	<b>9</b>	-2	<b>20</b>	+2	<b>8</b>	-3	<b>20</b>	+7	<b>15</b>	-8	<b>16</b>	-11	<b>25</b>	-2

1re colonne : EB 66 automne 2006

2ième colonne: % changement par rapport à EB 64 automne 2005

	HU		LU		MT		NL		AT		PL		PT		SI		SK	
	EB	EB	EB	EB	EB	EB	EB	EB	EB	EB	EB	EB	EB	EB	EB	EB	EB	EB
	66.1	64.2	66.1	64.2	66.1	64.2	66.1	64.2	66.1	64.2	66.1	64.2	66.1	64.2	66.1	64.2	66.1	64.2
En avance	<b>18</b>	-2	<b>15</b>	+4	<b>12</b>	0	<b>17</b>	+1	<b>20</b>	-3	<b>14</b>	+3	<b>9</b>	-6	<b>18</b>	-1	<b>14</b>	+1
En retard	<b>40</b>	+7	<b>53</b>	-8	<b>39</b>	-2	<b>44</b>	+1	<b>35</b>	+1	<b>38</b>	-2	<b>42</b>	-2	<b>38</b>	-7	<b>39</b>	-2
Au même niveau	<b>21</b>	0	<b>19</b>	0	<b>26</b>	0	<b>30</b>	-3	<b>35</b>	+6	<b>37</b>	+7	<b>37</b>	+9	<b>35</b>	+8	<b>38</b>	+5
NSP	<b>20</b>	-6	<b>13</b>	+5	<b>23</b>	+3	<b>9</b>	+1	<b>9</b>	-5	<b>11</b>	-8	<b>12</b>	-1	<b>8</b>	-1	<b>10</b>	-4

1st column: EB 66 Autumn 2006

2nd column: % change from EB 64 Autumn 2005

	FI		SE		UK		BG		RO		HR		TR	
	EB	EB	EB	EB	EB	EB	EB	EB	EB	EB	EB	EB	EB	EB
	66.1	64.2	66.1	64.2	66.1	64.2	66.1	64.2	66.1	64.2	66.1	64.2	66.1	64.2
Ahead	<b>31</b>	-2	<b>15</b>	+2	<b>19</b>	+2	<b>15</b>	+3	<b>14</b>	0	<b>21</b>	+1	<b>27</b>	-1
Behind	<b>24</b>	+3	<b>38</b>	-1	<b>37</b>	+2	<b>29</b>	+5	<b>34</b>	-1	<b>39</b>	+2	<b>29</b>	+5
At the same level	<b>36</b>	-3	<b>32</b>	0	<b>25</b>	-3	<b>30</b>	+4	<b>27</b>	+2	<b>27</b>	-4	<b>25</b>	-2
DK	<b>8</b>	+1	<b>14</b>	-1	<b>18</b>	-2	<b>25</b>	-12	<b>26</b>	0	<b>12</b>	0	<b>19</b>	-2



## Eurobarometer 66

QA39.5 Pour chacun des domaines suivants, dites-moi si selon vous l'Union européenne est en avance, en retard ou au même niveau que les Etats-Unis.

Les systèmes de santé

QA39.5 For each of the following, please tell me whether in your opinion the European Union is ahead, behind or at the same level as the United States.

The healthcare system

1re colonne : EB 66 automne 2006

2ième colonne: % changement par rapport à EB 64 automne 2005

	EU25		EU15		NMS		BE		CZ		DK		D-W		DE		D-E		EE	
	EB	EB	EB	EB	EB	EB	EB	EB	EB	EB	EB	EB	EB	EB	EB	EB	EB	EB	EB	EB
	66.1	64.2	66.1	64.2	66.1	64.2	66.1	64.2	66.1	64.2	66.1	64.2	66.1	64.2	66.1	64.2	66.1	64.2	66.1	64.2
En avance	<b>49</b>	-2	<b>54</b>	<b>24</b>	<b>74</b>	-2	<b>25</b>	-4	<b>73</b>	-2	<b>73</b>	-2	<b>73</b>	-3	<b>76</b>	-2	<b>33</b>	+5		
En retard	<b>23</b>	+2	<b>21</b>	<b>30</b>	<b>13</b>	+2	<b>30</b>	0	<b>9</b>	+1	<b>12</b>	+3	<b>11</b>	+2	<b>10</b>	+1	<b>19</b>	+1		
Au même niveau	<b>19</b>	+3	<b>16</b>	<b>32</b>	<b>12</b>	+1	<b>39</b>	+7	<b>13</b>	0	<b>10</b>	0	<b>10</b>	0	<b>9</b>	0	<b>27</b>	-2		
NSP	<b>9</b>	-3	<b>9</b>	<b>14</b>	<b>1</b>	-1	<b>7</b>	-1	<b>5</b>	+1	<b>6</b>	0	<b>6</b>	0	<b>5</b>	+1	<b>22</b>	-3		

1st column: EB 66 Autumn 2006

2nd column: % change from EB 64 Autumn 2005

	EL		ES		FR		IE		IT		CY		CY (tcc)		LV		LT	
	EB	EB	EB	EB	EB	EB	EB	EB	EB	EB	EB	EB	EB	EB	EB	EB	EB	EB
	66.1	64.2	66.1	64.2	66.1	64.2	66.1	64.2	66.1	64.2	66.1	64.2	66.1	64.2	66.1	64.2	66.1	64.2
Ahead	<b>31</b>	-7	<b>42</b>	-5	<b>69</b>	-4	<b>35</b>	-1	<b>31</b>	-1	<b>46</b>	+4	<b>36</b>	0	<b>18</b>	+6	<b>23</b>	+6
Behind	<b>33</b>	+3	<b>24</b>	+4	<b>15</b>	+6	<b>34</b>	-3	<b>35</b>	0	<b>17</b>	-2	<b>26</b>	+4	<b>30</b>	+2	<b>26</b>	-2
At the same level	<b>35</b>	+7	<b>19</b>	+7	<b>12</b>	+2	<b>16</b>	+1	<b>23</b>	+2	<b>23</b>	-7	<b>23</b>	+3	<b>36</b>	+1	<b>30</b>	+2
DK	<b>1</b>	-4	<b>15</b>	-6	<b>5</b>	-2	<b>15</b>	+3	<b>11</b>	-2	<b>14</b>	+5	<b>15</b>	-7	<b>16</b>	-9	<b>21</b>	-7

1re colonne : EB 66 automne 2006

2ième colonne: % changement par rapport à EB 64 automne 2005

	HU		LU		MT		NL		AT		PL		PT		SI		SK	
	EB	EB	EB	EB	EB	EB	EB	EB	EB	EB	EB	EB	EB	EB	EB	EB	EB	EB
	66.1	64.2	66.1	64.2	66.1	64.2	66.1	64.2	66.1	64.2	66.1	64.2	66.1	64.2	66.1	64.2	66.1	64.2
En avance	<b>23</b>	-3	<b>71</b>	-5	<b>33</b>	-1	<b>70</b>	0	<b>61</b>	-10	<b>21</b>	+2	<b>14</b>	-9	<b>58</b>	-1	<b>26</b>	-1
En retard	<b>40</b>	+4	<b>13</b>	+4	<b>16</b>	+3	<b>10</b>	-1	<b>12</b>	+5	<b>29</b>	-1	<b>38</b>	-1	<b>18</b>	+1	<b>34</b>	+1
Au même niveau	<b>21</b>	-1	<b>7</b>	-3	<b>31</b>	-6	<b>16</b>	+2	<b>22</b>	+9	<b>35</b>	+6	<b>34</b>	+9	<b>19</b>	+2	<b>34</b>	+5
NSP	<b>16</b>	-1	<b>9</b>	+4	<b>19</b>	+3	<b>4</b>	0	<b>5</b>	-4	<b>15</b>	-7	<b>13</b>	0	<b>6</b>	-1	<b>6</b>	-6

1st column: EB 66 Autumn 2006

2nd column: % change from EB 64 Autumn 2005

	FI		SE		UK		BG		RO		HR		TR	
	EB	EB	EB	EB	EB	EB	EB	EB	EB	EB	EB	EB	EB	EB
	66.1	64.2	66.1	64.2	66.1	64.2	66.1	64.2	66.1	64.2	66.1	64.2	66.1	64.2
Ahead	<b>80</b>	-4	<b>70</b>	-4	<b>44</b>	-1	<b>24</b>	+4	<b>22</b>	+1	<b>44</b>	0	<b>35</b>	-3
Behind	<b>7</b>	+1	<b>11</b>	+4	<b>28</b>	0	<b>16</b>	-1	<b>24</b>	-3	<b>16</b>	-1	<b>19</b>	+1
At the same level	<b>12</b>	+4	<b>13</b>	0	<b>15</b>	+2	<b>33</b>	+7	<b>35</b>	+6	<b>30</b>	+3	<b>27</b>	+3
DK	<b>2</b>	-1	<b>6</b>	+1	<b>14</b>	0	<b>27</b>	-9	<b>20</b>	-3	<b>11</b>	-1	<b>19</b>	-2

## Eurobarometer 66



QA39.6 Pour chacun des domaines suivants, dites-moi si selon vous l'Union européenne est en avance, en retard ou au même niveau que les Etats-Unis.

L'éducation

QA39.6 For each of the following, please tell me whether in your opinion the European Union is ahead, behind or at the same level as the United States.

Education

1re colonne : EB 66 automne 2006

2ième colonne: % changement par rapport à EB 64 automne 2005

	EU25		EU15		NMS		BE		CZ		DK		D-W		DE		D-E		EE	
	EB	EB	EB	EB	EB	EB	EB	EB	EB	EB	EB	EB	EB	EB	EB	EB	EB	EB	EB	EB
	66.1	64.2	66.1	64.2	66.1	64.2	66.1	64.2	66.1	64.2	66.1	64.2	66.1	64.2	66.1	64.2	66.1	64.2	66.1	64.2
En avance	<b>41</b>	-1	<b>41</b>	<b>41</b>	<b>65</b>	0	<b>38</b>	-4	<b>46</b>	+7	<b>46</b>	-3	<b>49</b>	-3	<b>57</b>	-5	<b>45</b>	+2	<b>45</b>	+2
En retard	<b>22</b>	+2	<b>23</b>	<b>20</b>	<b>12</b>	+2	<b>22</b>	+1	<b>13</b>	-1	<b>25</b>	+3	<b>23</b>	+3	<b>14</b>	-1	<b>13</b>	+3	<b>13</b>	+3
Au même niveau	<b>26</b>	+2	<b>25</b>	<b>30</b>	<b>21</b>	-1	<b>36</b>	+3	<b>34</b>	-7	<b>19</b>	-1	<b>20</b>	+1	<b>20</b>	+4	<b>26</b>	0	<b>26</b>	0
NSP	<b>11</b>	-2	<b>11</b>	<b>10</b>	<b>2</b>	-1	<b>4</b>	-1	<b>7</b>	0	<b>9</b>	0	<b>9</b>	+1	<b>9</b>	+2	<b>16</b>	-5	<b>16</b>	-5

1st column: EB 66 Autumn 2006

2nd column: % change from EB 64 Autumn 2005

	EL		ES		FR		IE		IT		CY		CY (tcc)		LV		LT	
	EB	EB	EB	EB	EB	EB	EB	EB	EB	EB	EB	EB	EB	EB	EB	EB	EB	EB
	66.1	64.2	66.1	64.2	66.1	64.2	66.1	64.2	66.1	64.2	66.1	64.2	66.1	64.2	66.1	64.2	66.1	64.2
Ahead	<b>34</b>	-7	<b>39</b>	-5	<b>46</b>	-2	<b>53</b>	0	<b>27</b>	+1	<b>46</b>	-5	<b>47</b>	+11	<b>29</b>	+2	<b>33</b>	+4
Behind	<b>31</b>	+5	<b>22</b>	+2	<b>13</b>	+1	<b>15</b>	-3	<b>37</b>	+4	<b>15</b>	+3	<b>17</b>	-3	<b>19</b>	+1	<b>19</b>	0
At the same level	<b>34</b>	+5	<b>22</b>	+8	<b>28</b>	0	<b>18</b>	0	<b>26</b>	-2	<b>27</b>	-2	<b>21</b>	0	<b>38</b>	+3	<b>29</b>	+4
DK	<b>1</b>	-2	<b>17</b>	-5	<b>13</b>	+1	<b>14</b>	+3	<b>10</b>	-3	<b>12</b>	+5	<b>15</b>	-7	<b>13</b>	-7	<b>20</b>	-8

1re colonne : EB 66 automne 2006

2ième colonne: % changement par rapport à EB 64 automne 2005

	HU		LU		MT		NL		AT		PL		PT		SI		SK	
	EB	EB	EB	EB	EB	EB	EB	EB	EB	EB	EB	EB	EB	EB	EB	EB	EB	
	66.1	64.2	66.1	64.2	66.1	64.2	66.1	64.2	66.1	64.2	66.1	64.2	66.1	64.2	66.1	64.2	66.1	64.2
En avance	<b>39</b>	-3	<b>58</b>	-1	<b>46</b>	+4	<b>49</b>	+1	<b>42</b>	-11	<b>41</b>	+1	<b>16</b>	-6	<b>50</b>	0	<b>49</b>	0
En retard	<b>27</b>	+3	<b>12</b>	+1	<b>8</b>	0	<b>18</b>	+2	<b>15</b>	+3	<b>17</b>	-1	<b>36</b>	0	<b>21</b>	0	<b>21</b>	+3
Au même niveau	<b>20</b>	+2	<b>14</b>	-3	<b>29</b>	-4	<b>25</b>	-4	<b>35</b>	+8	<b>32</b>	+7	<b>36</b>	+7	<b>23</b>	0	<b>26</b>	0
NSP	<b>14</b>	-2	<b>17</b>	+4	<b>17</b>	0	<b>9</b>	+2	<b>7</b>	-1	<b>10</b>	-7	<b>12</b>	-1	<b>6</b>	0	<b>4</b>	-3

1st column: EB 66 Autumn 2006

2nd column: % change from EB 64 Autumn 2005

	FI		SE		UK		BG		RO		HR		TR	
	EB	EB	EB	EB	EB	EB	EB	EB	EB	EB	EB	EB	EB	EB
	66.1	64.2	66.1	64.2	66.1	64.2	66.1	64.2	66.1	64.2	66.1	64.2	66.1	64.2
Ahead	<b>67</b>	-2	<b>41</b>	+1	<b>38</b>	+2	<b>37</b>	+3	<b>40</b>	0	<b>55</b>	+5	<b>40</b>	+2
Behind	<b>6</b>	0	<b>20</b>	+3	<b>22</b>	+1	<b>11</b>	-1	<b>16</b>	+1	<b>11</b>	-4	<b>16</b>	-1
At the same level	<b>24</b>	+3	<b>32</b>	-2	<b>25</b>	-1	<b>27</b>	+4	<b>27</b>	+3	<b>25</b>	0	<b>25</b>	+1
DK	<b>3</b>	-1	<b>7</b>	-2	<b>15</b>	-2	<b>25</b>	-7	<b>17</b>	-5	<b>9</b>	0	<b>19</b>	-2



## Eurobarometer 66



QA39.7 Pour chacun des domaines suivants, dites-moi si selon vous l'Union européenne est en avance, en retard ou au même niveau que les Etats-Unis.

La lutte contre les inégalités sociales

QA39.7 For each of the following, please tell me whether in your opinion the European Union is ahead, behind or at the same level as the United States.

Fighting social disparities

1re colonne : EB 66 automne 2006

2ième colonne : % changement par rapport à EB 64 automne 2005

	EU25		EU15		NMS		BE		CZ		DK		D-W		DE		D-E		EE	
	EB	EB	EB	EB	EB	EB	EB	EB	EB	EB	EB	EB	EB	EB	EB	EB	EB	EB	EB	EB
	66.1	64.2	66.1	66.1	66.1	64.2	66.1	64.2	66.1	64.2	66.1	64.2	66.1	64.2	66.1	64.2	66.1	64.2	66.1	64.2
En avance	<b>51</b>	-2	<b>55</b>	<b>32</b>	<b>71</b>	-2	<b>34</b>	-4	<b>80</b>	-3	<b>72</b>	-3	<b>73</b>	-3	<b>76</b>	-4	<b>38</b>	+1		
En retard	<b>16</b>	+3	<b>15</b>	<b>20</b>	<b>10</b>	+2	<b>20</b>	+2	<b>4</b>	0	<b>8</b>	+1	<b>7</b>	0	<b>4</b>	0	<b>12</b>	-1		
Au même niveau	<b>22</b>	+2	<b>20</b>	<b>34</b>	<b>17</b>	+2	<b>39</b>	+3	<b>10</b>	+2	<b>12</b>	+1	<b>13</b>	+2	<b>14</b>	+1	<b>28</b>	+5		
NSP	<b>11</b>	-2	<b>11</b>	<b>14</b>	<b>2</b>	-1	<b>7</b>	-1	<b>6</b>	+1	<b>7</b>	+1	<b>7</b>	+1	<b>6</b>	+4	<b>22</b>	-5		

1st column: EB 66 Autumn 2006

2nd column: % change from EB 64 Autumn 2005

	EL		ES		FR		IE		IT		CY		CY (tcc)		LV		LT	
	EB	EB	EB	EB	EB	EB	EB	EB	EB	EB	EB	EB	EB	EB	EB	EB	EB	EB
	66.1	64.2	66.1	64.2	66.1	64.2	66.1	64.2	66.1	64.2	66.1	64.2	66.1	64.2	66.1	64.2	66.1	64.2
Ahead	<b>55</b>	-3	<b>47</b>	-1	<b>63</b>	-2	<b>42</b>	0	<b>30</b>	-2	<b>71</b>	+4	<b>48</b>	+5	<b>25</b>	+4	<b>26</b>	+5
Behind	<b>19</b>	+3	<b>18</b>	+1	<b>12</b>	+3	<b>15</b>	-5	<b>27</b>	+2	<b>6</b>	+2	<b>21</b>	+5	<b>20</b>	-1	<b>19</b>	-3
At the same level	<b>25</b>	+4	<b>20</b>	+7	<b>17</b>	0	<b>22</b>	+3	<b>30</b>	+1	<b>9</b>	-4	<b>16</b>	0	<b>36</b>	+4	<b>31</b>	+6
DK	<b>1</b>	-3	<b>14</b>	-8	<b>8</b>	-1	<b>22</b>	+2	<b>13</b>	-2	<b>14</b>	-2	<b>15</b>	-10	<b>19</b>	-7	<b>23</b>	-9

1re colonne : EB 66 automne 2006

2ième colonne : % changement par rapport à EB 64 automne 2005

	HU		LU		MT		NL		AT		PL		PT		SI		SK	
	EB	EB	EB	EB	EB	EB	EB	EB	EB	EB	EB	EB	EB	EB	EB	EB	EB	
	66.1	64.2	66.1	64.2	66.1	64.2	66.1	64.2	66.1	64.2	66.1	64.2	66.1	64.2	66.1	64.2	66.1	
En avance	<b>29</b>	-5	<b>70</b>	-6	<b>34</b>	+2	<b>80</b>	+1	<b>58</b>	-7	<b>30</b>	-2	<b>25</b>	-9	<b>62</b>	-1	<b>34</b>	-1
En retard	<b>29</b>	+4	<b>10</b>	+2	<b>9</b>	-2	<b>6</b>	+1	<b>11</b>	+6	<b>19</b>	+4	<b>28</b>	+1	<b>10</b>	0	<b>23</b>	+3
Au même niveau	<b>26</b>	+2	<b>9</b>	0	<b>29</b>	-6	<b>10</b>	-2	<b>24</b>	+7	<b>36</b>	+5	<b>36</b>	+11	<b>22</b>	+3	<b>35</b>	+1
NSP	<b>17</b>	-1	<b>12</b>	+4	<b>29</b>	+7	<b>4</b>	0	<b>7</b>	-5	<b>15</b>	-7	<b>11</b>	-3	<b>6</b>	-1	<b>7</b>	-5

1st column: EB 66 Autumn 2006

2nd column: % change from EB 64 Autumn 2005

	FI		SE		UK		BG		RO		HR		TR	
	EB	EB	EB	EB	EB	EB	EB	EB	EB	EB	EB	EB	EB	EB
	66.1	64.2	66.1	64.2	66.1	64.2	66.1	64.2	66.1	64.2	66.1	64.2	66.1	64.2
Ahead	<b>74</b>	-4	<b>76</b>	-3	<b>41</b>	-3	<b>26</b>	+2	<b>27</b>	0	<b>50</b>	-1	<b>39</b>	-1
Behind	<b>7</b>	+1	<b>6</b>	0	<b>16</b>	+4	<b>18</b>	+3	<b>22</b>	+2	<b>13</b>	0	<b>16</b>	+2
At the same level	<b>16</b>	+4	<b>11</b>	+1	<b>22</b>	-2	<b>28</b>	+3	<b>31</b>	+5	<b>26</b>	+1	<b>24</b>	0
DK	<b>3</b>	-1	<b>7</b>	+1	<b>20</b>	0	<b>28</b>	-7	<b>21</b>	-6	<b>11</b>	0	<b>20</b>	-2

## Eurobarometer 66



QA39.8 Pour chacun des domaines suivants, dites-moi si selon vous l'Union européenne est en avance, en retard ou au même niveau que les Etats-Unis.

La lutte contre le chômage

QA39.8 For each of the following, please tell me whether in your opinion the European Union is ahead, behind or at the same level as the United States.

Fighting unemployment

1re colonne : EB 66 automne 2006

2ième colonne : % changement par rapport à EB 64 automne 2005

	EU25		EU15		NMS		BE		CZ		DK		D-W		DE		D-E		EE	
	EB	EB	EB	EB	EB	EB	EB	EB	EB	EB	EB	EB	EB	EB	EB	EB	EB	EB	EB	EB
	66.1	64.2	66.1	64.2	66.1	64.2	66.1	64.2	66.1	64.2	66.1	64.2	66.1	64.2	66.1	64.2	66.1	64.2	66.1	64.2
En avance	<b>33</b>	+1	<b>35</b>	<b>22</b>	<b>57</b>	+2	<b>27</b>	+2	<b>72</b>	+3	<b>41</b>	+7	<b>40</b>	+6	<b>36</b>	0	<b>37</b>	+7		
En retard	<b>24</b>	-2	<b>23</b>	<b>28</b>	<b>15</b>	+1	<b>24</b>	-1	<b>4</b>	-2	<b>21</b>	-9	<b>21</b>	-9	<b>20</b>	-10	<b>10</b>	-2		
Au même niveau	<b>29</b>	+2	<b>28</b>	<b>36</b>	<b>24</b>	-3	<b>43</b>	+3	<b>17</b>	-2	<b>23</b>	-3	<b>25</b>	-2	<b>32</b>	+3	<b>29</b>	+1		
NSP	<b>14</b>	-2	<b>14</b>	<b>15</b>	<b>4</b>	0	<b>7</b>	-3	<b>7</b>	+1	<b>15</b>	+5	<b>15</b>	+6	<b>12</b>	+7	<b>24</b>	-6		

1st column: EB 66 Autumn 2006

2nd column: % change from EB 64 Autumn 2005

	EL		ES		FR		IE		IT		CY		CY (tcc)		LV		LT	
	EB	EB	EB	EB	EB	EB	EB	EB	EB	EB	EB	EB	EB	EB	EB	EB	EB	EB
	66.1	64.2	66.1	64.2	66.1	64.2	66.1	64.2	66.1	64.2	66.1	64.2	66.1	64.2	66.1	64.2	66.1	64.2
Ahead	<b>28</b>	-3	<b>32</b>	-3	<b>33</b>	0	<b>43</b>	+4	<b>19</b>	+2	<b>51</b>	-4	<b>43</b>	+3	<b>22</b>	+7	<b>23</b>	+4
Behind	<b>28</b>	-3	<b>22</b>	+1	<b>24</b>	+1	<b>15</b>	-6	<b>36</b>	-2	<b>11</b>	+3	<b>21</b>	+5	<b>24</b>	0	<b>20</b>	-6
At the same level	<b>42</b>	+8	<b>27</b>	+10	<b>30</b>	+1	<b>23</b>	+3	<b>32</b>	+3	<b>20</b>	-2	<b>21</b>	+3	<b>36</b>	0	<b>34</b>	+9
DK	<b>2</b>	-2	<b>20</b>	-8	<b>14</b>	-1	<b>18</b>	-2	<b>13</b>	-4	<b>18</b>	+3	<b>15</b>	-12	<b>18</b>	-7	<b>22</b>	-8

1re colonne : EB 66 automne 2006

2ième colonne : % changement par rapport à EB 64 automne 2005

	HU		LU		MT		NL		AT		PL		PT		SI		SK	
	EB	EB	EB	EB	EB	EB	EB	EB	EB	EB	EB	EB	EB	EB	EB	EB	EB	EB
	66.1	64.2	66.1	64.2	66.1	64.2	66.1	64.2	66.1	64.2	66.1	64.2	66.1	64.2	66.1	64.2	66.1	64.2
En avance	<b>24</b>	0	<b>59</b>	-3	<b>22</b>	+2	<b>71</b>	+9	<b>39</b>	-11	<b>18</b>	+4	<b>11</b>	-6	<b>48</b>	-3	<b>24</b>	+4
En retard	<b>33</b>	+5	<b>13</b>	+1	<b>19</b>	-2	<b>6</b>	-3	<b>15</b>	+3	<b>30</b>	-6	<b>40</b>	0	<b>16</b>	+1	<b>31</b>	+1
Au même niveau	<b>27</b>	-3	<b>14</b>	0	<b>28</b>	-8	<b>16</b>	-4	<b>35</b>	+10	<b>36</b>	+8	<b>37</b>	+7	<b>28</b>	+3	<b>37</b>	-1
NSP	<b>16</b>	-2	<b>15</b>	+3	<b>32</b>	+8	<b>8</b>	-2	<b>10</b>	-3	<b>16</b>	-6	<b>12</b>	-2	<b>8</b>	-1	<b>8</b>	-3

1st column: EB 66 Autumn 2006

2nd column: % change from EB 64 Autumn 2005

	FI		SE		UK		BG		RO		HR		TR	
	EB	EB	EB	EB	EB	EB	EB	EB	EB	EB	EB	EB	EB	EB
	66.1	64.2	66.1	64.2	66.1	64.2	66.1	64.2	66.1	64.2	66.1	64.2	66.1	64.2
Ahead	<b>61</b>	+1	<b>57</b>	+2	<b>31</b>	-2	<b>20</b>	+1	<b>19</b>	-1	<b>36</b>	+3	<b>42</b>	+2
Behind	<b>10</b>	+1	<b>13</b>	+3	<b>20</b>	+1	<b>21</b>	+3	<b>24</b>	+2	<b>19</b>	-3	<b>16</b>	+1
At the same level	<b>23</b>	-3	<b>21</b>	-2	<b>27</b>	+1	<b>31</b>	+3	<b>35</b>	+5	<b>32</b>	-1	<b>23</b>	-1
DK	<b>5</b>	0	<b>9</b>	-2	<b>21</b>	-1	<b>28</b>	-6	<b>23</b>	-5	<b>13</b>	0	<b>19</b>	-2

## Eurobarometer 66



QA39.9 Pour chacun des domaines suivants, dites-moi si selon vous l'Union européenne est en avance, en retard ou au même niveau que les Etats-Unis.

La lutte contre les discriminations

QA39.9 For each of the following, please tell me whether in your opinion the European Union is ahead, behind or at the same level as the United States.

Fighting discrimination

1re colonne : EB 66 automne 2006

2ième colonne : % changement par rapport à EB 64 automne 2005

	EU25		EU15		NMS		BE		CZ		DK		D-W		DE		D-E		EE	
	EB	EB	EB	EB	EB	EB	EB	EB	EB	EB	EB	EB	EB	EB	EB	EB	EB	EB	EB	EB
	66.1	64.2	66.1	64.2	66.1	64.2	66.1	64.2	66.1	64.2	66.1	64.2	66.1	64.2	66.1	64.2	66.1	64.2	66.1	64.2
En avance	<b>44</b>	-3	<b>48</b>	<b>28</b>	<b>58</b>	-5	<b>28</b>	-2	<b>51</b>	-3	<b>62</b>	-3	<b>63</b>	-4	<b>68</b>	-5	<b>34</b>	+3		
En retard	<b>17</b>	+1	<b>17</b>	<b>22</b>	<b>13</b>	+3	<b>24</b>	+2	<b>12</b>	+2	<b>10</b>	0	<b>9</b>	-1	<b>7</b>	-2	<b>12</b>	-2		
Au même niveau	<b>26</b>	+3	<b>25</b>	<b>35</b>	<b>26</b>	+3	<b>42</b>	+2	<b>29</b>	-1	<b>19</b>	+3	<b>18</b>	+2	<b>18</b>	+2	<b>28</b>	+1		
NSP	<b>12</b>	-2	<b>11</b>	<b>14</b>	<b>3</b>	-1	<b>6</b>	-2	<b>8</b>	+1	<b>10</b>	+2	<b>9</b>	+2	<b>6</b>	+3	<b>25</b>	-4		

1st column: EB 66 Autumn 2006

2nd column: % change from EB 64 Autumn 2005

	EL		ES		FR		IE		IT		CY		CY (tcc)		LV		LT	
	EB	EB	EB	EB	EB	EB	EB	EB	EB	EB	EB	EB	EB	EB	EB	EB	EB	EB
	66.1	64.2	66.1	64.2	66.1	64.2	66.1	64.2	66.1	64.2	66.1	64.2	66.1	64.2	66.1	64.2	66.1	64.2
Ahead	<b>54</b>	-4	<b>44</b>	0	<b>48</b>	-7	<b>39</b>	0	<b>30</b>	+2	<b>72</b>	+1	<b>45</b>	+3	<b>23</b>	0	<b>27</b>	+5
Behind	<b>17</b>	0	<b>18</b>	-1	<b>15</b>	+4	<b>18</b>	-4	<b>29</b>	0	<b>5</b>	+1	<b>20</b>	+5	<b>20</b>	+2	<b>18</b>	0
At the same level	<b>28</b>	+8	<b>22</b>	+9	<b>27</b>	+2	<b>24</b>	+4	<b>28</b>	0	<b>8</b>	-5	<b>19</b>	+3	<b>37</b>	+5	<b>31</b>	+4
DK	<b>1</b>	-3	<b>16</b>	-8	<b>10</b>	+1	<b>19</b>	0	<b>13</b>	-1	<b>15</b>	+3	<b>16</b>	-11	<b>20</b>	-7	<b>24</b>	-9

1re colonne : EB 66 automne 2006

2ième colonne : % changement par rapport à EB 64 automne 2005

	HU		LU		MT		NL		AT		PL		PT		SI		SK	
	EB	EB	EB	EB	EB	EB	EB	EB	EB	EB	EB	EB	EB	EB	EB	EB	EB	EB
	66.1	64.2	66.1	64.2	66.1	64.2	66.1	64.2	66.1	64.2	66.1	64.2	66.1	64.2	66.1	64.2	66.1	64.2
En avance	<b>24</b>	-6	<b>62</b>	-5	<b>30</b>	-3	<b>65</b>	+2	<b>47</b>	-8	<b>27</b>	-4	<b>23</b>	-10	<b>58</b>	-1	<b>28</b>	0
En retard	<b>31</b>	+6	<b>15</b>	+5	<b>13</b>	+1	<b>7</b>	-3	<b>16</b>	+5	<b>20</b>	+4	<b>28</b>	0	<b>12</b>	0	<b>27</b>	+2
Au même niveau	<b>27</b>	-2	<b>12</b>	-3	<b>31</b>	-3	<b>21</b>	+1	<b>28</b>	+7	<b>37</b>	+7	<b>38</b>	+12	<b>24</b>	+3	<b>37</b>	+1
NSP	<b>17</b>	0	<b>12</b>	+4	<b>26</b>	+6	<b>6</b>	0	<b>9</b>	-4	<b>16</b>	-7	<b>11</b>	-3	<b>7</b>	-1	<b>8</b>	-3

1st column: EB 66 Autumn 2006

2nd column: % change from EB 64 Autumn 2005

	FI		SE		UK		BG		RO		HR		TR	
	EB	EB	EB	EB	EB	EB	EB	EB	EB	EB	EB	EB	EB	EB
	66.1	64.2	66.1	64.2	66.1	64.2	66.1	64.2	66.1	64.2	66.1	64.2	66.1	64.2
Ahead	<b>66</b>	-5	<b>59</b>	-1	<b>41</b>	-3	<b>26</b>	0	<b>27</b>	0	<b>49</b>	-2	<b>40</b>	0
Behind	<b>8</b>	+1	<b>12</b>	+2	<b>17</b>	+3	<b>21</b>	+5	<b>19</b>	-1	<b>13</b>	0	<b>16</b>	+1
At the same level	<b>22</b>	+3	<b>22</b>	+1	<b>26</b>	+2	<b>27</b>	+3	<b>32</b>	+5	<b>27</b>	+3	<b>24</b>	0
DK	<b>4</b>	+1	<b>7</b>	-2	<b>16</b>	-2	<b>26</b>	-8	<b>21</b>	-5	<b>11</b>	-1	<b>20</b>	-2



## Eurobarometer 66

QA39.10 Pour chacun des domaines suivants, dites-moi si selon vous l'Union européenne est en avance, en retard ou au même niveau que les Etats-Unis.

La création d'entreprise

QA39.10 For each of the following, please tell me whether in your opinion the European Union is ahead, behind or at the same level as the United States.

The creation of new companies

1re colonne : EB 66 automne 2006

2ième colonne : % changement par rapport à EB

64 automne 2005

	EU25		EU15		NMS		BE		CZ		DK		D-W		DE		D-E		EE	
	EB	EB	EB	EB	EB	EB	EB	EB	EB	EB	EB	EB	EB	EB	EB	EB	EB	EB	EB	EB
	66.1	64.2	66.1	64.2	66.1	64.2	66.1	64.2	66.1	64.2	66.1	64.2	66.1	64.2	66.1	64.2	66.1	64.2	66.1	64.2
En avance	<b>16</b>	+1	<b>16</b>	<b>16</b>	<b>20</b>	+2	<b>10</b>	0	<b>24</b>	+1	<b>17</b>	+2	<b>16</b>	+1	<b>11</b>	-3	<b>25</b>	+6		
En retard	<b>43</b>	0	<b>45</b>	<b>32</b>	<b>43</b>	-5	<b>42</b>	0	<b>26</b>	-5	<b>50</b>	0	<b>52</b>	+1	<b>58</b>	+6	<b>17</b>	-1		
Au même niveau	<b>23</b>	+1	<b>21</b>	<b>33</b>	<b>31</b>	+2	<b>33</b>	+7	<b>34</b>	+3	<b>17</b>	-2	<b>17</b>	-3	<b>18</b>	-5	<b>28</b>	-1		
NSP	<b>17</b>	-4	<b>17</b>	<b>19</b>	<b>6</b>	+1	<b>16</b>	-6	<b>16</b>	0	<b>16</b>	0	<b>15</b>	0	<b>12</b>	+1	<b>31</b>	-4		

1st column: EB 66 Autumn 2006

2nd column: % change from EB 64 Autumn 2005

	EL		ES		FR		IE		IT		CY		CY (tcc)		LV		LT	
	EB	EB	EB	EB	EB	EB	EB	EB	EB	EB	EB	EB	EB	EB	EB	EB	EB	EB
	66.1	64.2	66.1	64.2	66.1	64.2	66.1	64.2	66.1	64.2	66.1	64.2	66.1	64.2	66.1	64.2	66.1	64.2
Ahead	<b>20</b>	-4	<b>20</b>	-1	<b>12</b>	+2	<b>20</b>	+3	<b>15</b>	+4	<b>25</b>	+4	<b>29</b>	+2	<b>21</b>	+5	<b>22</b>	+6
Behind	<b>43</b>	0	<b>37</b>	0	<b>57</b>	+1	<b>37</b>	-3	<b>49</b>	+2	<b>18</b>	0	<b>31</b>	+10	<b>24</b>	+1	<b>18</b>	-3
At the same level	<b>35</b>	+7	<b>23</b>	+8	<b>16</b>	0	<b>21</b>	0	<b>21</b>	-2	<b>21</b>	-9	<b>19</b>	+4	<b>34</b>	+2	<b>30</b>	+7
DK	<b>1</b>	-4	<b>20</b>	-7	<b>15</b>	-3	<b>22</b>	0	<b>14</b>	-5	<b>36</b>	+5	<b>22</b>	-14	<b>21</b>	-7	<b>31</b>	-8

1re colonne : EB 66 automne 2006

2ième colonne : % changement par rapport à EB

64 automne 2005

	HU		LU		MT		NL		AT		PL		PT		SI		SK	
	EB	EB	EB	EB	EB	EB	EB	EB	EB	EB	EB	EB	EB	EB	EB	EB	EB	EB
	66.1	64.2	66.1	64.2	66.1	64.2	66.1	64.2	66.1	64.2	66.1	64.2	66.1	64.2	66.1	64.2	66.1	64.2
En avance	<b>15</b>	0	<b>20</b>	+1	<b>14</b>	0	<b>16</b>	-1	<b>20</b>	-3	<b>17</b>	+4	<b>9</b>	-6	<b>19</b>	-3	<b>12</b>	+2
En retard	<b>36</b>	+2	<b>47</b>	+3	<b>27</b>	-4	<b>41</b>	+5	<b>39</b>	0	<b>29</b>	-7	<b>40</b>	-9	<b>32</b>	-8	<b>39</b>	-2
Au même niveau	<b>23</b>	+1	<b>12</b>	-6	<b>25</b>	-4	<b>25</b>	-1	<b>29</b>	+10	<b>37</b>	+11	<b>35</b>	+14	<b>32</b>	+10	<b>36</b>	+3
NSP	<b>26</b>	-3	<b>21</b>	+3	<b>35</b>	+8	<b>17</b>	-4	<b>13</b>	-6	<b>17</b>	-8	<b>16</b>	0	<b>17</b>	0	<b>13</b>	-3

1st column: EB 66 Autumn 2006

2nd column: % change from EB 64 Autumn 2005

	FI		SE		UK		BG		RO		HR		TR	
	EB	EB	EB	EB	EB	EB	EB	EB	EB	EB	EB	EB	EB	EB
	66.1	64.2	66.1	64.2	66.1	64.2	66.1	64.2	66.1	64.2	66.1	64.2	66.1	64.2
Ahead	<b>25</b>	+2	<b>16</b>	+2	<b>18</b>	+5	<b>15</b>	+5	<b>16</b>	0	<b>20</b>	-1	<b>29</b>	0
Behind	<b>34</b>	+3	<b>44</b>	-2	<b>35</b>	+3	<b>20</b>	-4	<b>24</b>	-2	<b>29</b>	+3	<b>22</b>	0
At the same level	<b>32</b>	-4	<b>26</b>	+1	<b>20</b>	-3	<b>29</b>	+6	<b>30</b>	+5	<b>31</b>	-2	<b>24</b>	-1
DK	<b>9</b>	-1	<b>14</b>	0	<b>27</b>	-4	<b>36</b>	-7	<b>29</b>	-5	<b>20</b>	0	<b>24</b>	0

## Eurobarometer 66



QA40 Le marché unique a augmenté la concurrence dans un certain nombre de domaines tels que les transports, les services de télécommunication, les services bancaires et les assurances. D'une manière générale, diriez-vous que cela a un effet ... ?

QA40 The single market increased competition in a number of domains such as transport, telecommunication services, banking and insurance services. In general, would you say that this has a ... effect?

1re colonne : EB 66 automne 2006

2ième colonne : % changement par rapport à EB

64 automne 2005

	EU25		EU15		NMS		BE		CZ		DK		D-W		DE		D-E		EE	
	EB	EB	EB	EB	EB	EB	EB	EB	EB	EB	EB	EB	EB	EB	EB	EB	EB	EB	EB	
Très positif	66.1	64.2	66.1	66.1	66.1	64.2	66.1	64.2	66.1	64.2	66.1	64.2	66.1	64.2	66.1	64.2	66.1	64.2	66.1	64.2
Plutôt positif	11	+1	10	17	10	+3	13	+3	17	+1	13	+5	13	+5	9	+1	17	+4		
Plutôt négatif	50	+2	48	57	59	-1	56	+4	61	-1	44	+2	45	+2	50	+2	56	+3		
Très négatif	14	0	15	9	18	-1	15	-3	6	-1	16	-3	15	-3	13	-3	4	-1		
Ni positif, ni négatif (SPONTANE)	4	0	5	2	4	+1	3	0	1	-1	5	-1	5	-1	5	-2	0	-1		
NSP	10	-2	10	8	8	0	9	-2	5	0	12	-5	13	-4	16	-2	10	+1		
Positif	11	-1	12	6	2	0	4	-3	9	0	10	+1	9	+1	7	+3	13	-6		
Négatif	61	+3	58	74	69	+1	69	+7	78	0	57	+8	58	+7	59	+4	73	+7		
	18	0	19	11	21	-2	17	-4	7	-2	21	-3	20	-4	18	-5	4	-2		

1st column: EB 66 Autumn 2006

2nd column: % change from EB 64 Autumn 2005

	EL		ES		FR		IE		IT		CY		CY (tcc)		LV		LT	
	EB	EB	EB	EB	EB	EB	EB	EB	EB	EB	EB	EB	EB	EB	EB	EB	EB	
Very positive	66.1	64.2	66.1	64.2	66.1	64.2	66.1	64.2	66.1	64.2	66.1	64.2	66.1	64.2	66.1	64.2	66.1	64.2
Fairly positive	13	+5	11	-1	5	0	24	-3	11	+2	28	+3	16	-8	18	+7	20	+4
Fairly negative	46	+1	45	-3	44	-4	49	+1	49	+4	42	-3	31	+2	56	-6	56	+5
Very negative	15	+2	9	+3	23	+3	3	0	16	0	9	+2	6	0	11	-2	7	-1
Neither positive nor negative (SPONTANEOUS)	7	-3	1	-3	7	+1	1	0	6	0	6	+3	5	+1	2	+1	1	-2
DK	17	0	8	-1	11	-1	8	-1	9	0	6	-3	13	+2	7	0	4	+2
Positive	2	-5	27	+6	10	+1	14	+2	9	-6	10	-1	31	+5	6	0	12	-8
Negative	59	+6	56	-5	49	-4	73	-2	60	+6	70	0	46	-7	75	+2	76	+9
	23	0	10	0	30	+4	5	+1	22	+1	14	+4	10	+1	12	-2	8	-3

1re colonne : EB 66 automne 2006

2ième colonne : % changement par rapport à EB

64 automne 2005

	HU		LU		MT		NL		AT		PL		PT		SI		SK	
	EB	EB	EB	EB	EB	EB	EB	EB	EB	EB	EB	EB	EB	EB	EB	EB	EB	
Très positif	66.1	64.2	66.1	64.2	66.1	64.2	66.1	64.2	66.1	64.2	66.1	64.2	66.1	64.2	66.1	64.2	66.1	64.2
Plutôt positif	8	-1	12	+2	15	+1	15	0	8	+2	21	-1	3	-1	22	+6	10	+2
Plutôt négatif	45	+6	46	0	51	+4	58	-3	49	+7	60	+13	54	+3	58	+1	65	+7
Très négatif	17	+5	14	-4	7	0	13	+2	13	+1	6	-4	12	-1	6	-3	12	-3
Ni positif, ni négatif (SPONTANE)	3	+1	12	+2	2	+1	3	+1	5	-1	1	-2	5	+2	2	0	1	-1
NSP	12	-5	8	+1	9	-8	6	+2	16	-3	8	0	12	-3	7	-3	8	-4
Positif	15	-6	8	-2	16	+2	5	0	9	-6	4	-6	13	-2	5	-1	5	0
Négatif	53	+5	59	+3	66	+5	73	-4	56	+8	81	+12	57	+3	80	+7	75	+8
	20	+6	25	-2	9	+1	16	+2	18	0	8	-5	17	+1	8	-3	12	-5

1st column: EB 66 Autumn 2006

2nd column: % change from EB 64 Autumn 2005

	FI		SE		UK		BG		RO		HR		TR	
	EB	EB	EB	EB	EB	EB	EB	EB	EB	EB	EB	EB	EB	
Very positive	66.1	64.2	66.1	64.2	66.1	64.2	66.1	64.2	66.1	64.2	66.1	64.2	66.1	64.2
Fairly positive	9	-1	17	+6	7	0	12	0	17	+3	17	-1	16	-3
Fairly negative	62	+1	55	+2	49	+2	43	+5	49	+2	51	-3	29	+6
Very negative	14	-2	12	-2	12	+1	4	-1	4	-2	10	0	5	-5
Neither positive nor negative (SPONTANEOUS)	3	+1	2	-1	4	0	2	0	1	-1	3	+1	4	-3
DK	5	-1	7	-3	11	-3	12	+2	9	+2	10	+2	5	-5
Positive	7	+2	8	0	17	0	27	-6	20	-4	9	+1	41	+10
Negative	71	0	71	+7	56	+2	55	+5	66	+5	68	-3	45	+3
	17	-1	14	-3	16	+1	6	-1	5	-2	13	0	9	-8



## Eurobarometer 66

QA41.1 Par rapport à il y a 10 ans, pensez-vous qu'à cause du marché unique, la compétitivité internationale des entreprises (NATIONALITE) soit maintenant meilleure, pire ou la même ?

QA41.1 Compared to 10 years ago, do you think that due to the single market, the international competitiveness of (NATIONALITY) companies is now better, worse or the same?

	EU25	EU15	NMS	BE	CZ	DK	D-W	DE	D-E	EE	EL	ES	FR	IE	IT	CY	LV	LT
	EB	EB	EB	EB	EB	EB	EB	EB	EB	EB	EB	EB	EB	EB	EB	EB	EB	EB
	66.1	66.1	66.1	66.1	66.1	66.1	66.1	66.1	66.1	66.1	66.1	66.1	66.1	66.1	66.1	66.1	66.1	66.1
Meilleure	<b>42</b>	<b>40</b>	<b>57</b>	<b>40</b>	<b>57</b>	<b>67</b>	<b>42</b>	<b>42</b>	<b>43</b>	<b>78</b>	<b>40</b>	<b>54</b>	<b>26</b>	<b>64</b>	<b>32</b>	<b>47</b>	<b>64</b>	<b>68</b>
Pire	<b>24</b>	<b>25</b>	<b>16</b>	<b>29</b>	<b>17</b>	<b>5</b>	<b>26</b>	<b>25</b>	<b>23</b>	<b>3</b>	<b>31</b>	<b>10</b>	<b>31</b>	<b>8</b>	<b>37</b>	<b>27</b>	<b>13</b>	<b>10</b>
La même	<b>21</b>	<b>22</b>	<b>17</b>	<b>27</b>	<b>20</b>	<b>19</b>	<b>20</b>	<b>21</b>	<b>25</b>	<b>8</b>	<b>26</b>	<b>12</b>	<b>32</b>	<b>17</b>	<b>19</b>	<b>11</b>	<b>14</b>	<b>11</b>
NSP	<b>13</b>	<b>13</b>	<b>10</b>	<b>4</b>	<b>6</b>	<b>9</b>	<b>12</b>	<b>12</b>	<b>10</b>	<b>11</b>	<b>3</b>	<b>24</b>	<b>10</b>	<b>11</b>	<b>12</b>	<b>16</b>	<b>9</b>	<b>11</b>

	LU	HU	MT	NL	AT	PL	PT	SI	SK	FI	SE	UK	BG	RO	HR	TR
	EB	EB	EB	EB	EB	EB	EB	EB	EB	EB	EB	EB	EB	EB	EB	EB
	66.1	66.1	66.1	66.1	66.1	66.1	66.1	66.1	66.1	66.1	66.1	66.1	66.1	66.1	66.1	66.1
Better	<b>32</b>	<b>29</b>	<b>50</b>	<b>51</b>	<b>45</b>	<b>63</b>	<b>37</b>	<b>63</b>	<b>53</b>	<b>59</b>	<b>50</b>	<b>34</b>	<b>43</b>	<b>41</b>	<b>38</b>	<b>42</b>
Worse	<b>35</b>	<b>42</b>	<b>25</b>	<b>18</b>	<b>17</b>	<b>10</b>	<b>34</b>	<b>14</b>	<b>21</b>	<b>15</b>	<b>16</b>	<b>25</b>	<b>12</b>	<b>17</b>	<b>24</b>	<b>10</b>
The same	<b>19</b>	<b>17</b>	<b>12</b>	<b>24</b>	<b>25</b>	<b>17</b>	<b>18</b>	<b>16</b>	<b>21</b>	<b>19</b>	<b>25</b>	<b>23</b>	<b>14</b>	<b>17</b>	<b>27</b>	<b>9</b>
DK	<b>14</b>	<b>12</b>	<b>13</b>	<b>8</b>	<b>13</b>	<b>11</b>	<b>12</b>	<b>8</b>	<b>5</b>	<b>7</b>	<b>9</b>	<b>18</b>	<b>31</b>	<b>25</b>	<b>10</b>	<b>38</b>

## Eurobarometer 66



QA42.1 Voici une liste de réalisations de l'Union européenne. Pourriez-vous me dire si vous en avez bénéficié ou non.

La monnaie unique, l'EURO

QA42.1 For each of the following achievements of the European Union, could you tell me whether you have benefited from it or not?

The common currency, the EURO

	EU25	EU15	NMS	BE	CZ	DK	D-W	DE	D-E	EE	EL	ES	FR	IE	IT	CY	CY (tcc)	LV
	EB	EB	EB	EB	EB	EB	EB	EB	EB	EB	EB	EB	EB	EB	EB	EB	EB	EB
	66.1	66.1	66.1	66.1	66.1	66.1	66.1	66.1	66.1	66.1	66.1	66.1	66.1	66.1	66.1	66.1	66.1	66.1
Oui	<b>34</b>	<b>35</b>	<b>29</b>	<b>64</b>	<b>33</b>	<b>44</b>	<b>30</b>	<b>30</b>	<b>27</b>	<b>23</b>	<b>28</b>	<b>35</b>	<b>53</b>	<b>69</b>	<b>26</b>	<b>12</b>	<b>36</b>	<b>28</b>
Non	<b>61</b>	<b>61</b>	<b>60</b>	<b>35</b>	<b>58</b>	<b>54</b>	<b>67</b>	<b>68</b>	<b>72</b>	<b>66</b>	<b>72</b>	<b>61</b>	<b>44</b>	<b>26</b>	<b>69</b>	<b>38</b>	<b>49</b>	<b>63</b>
NSP	<b>5</b>	<b>4</b>	<b>10</b>	<b>1</b>	<b>9</b>	<b>2</b>	<b>2</b>	<b>2</b>	<b>1</b>	<b>11</b>	<b>0</b>	<b>4</b>	<b>2</b>	<b>5</b>	<b>6</b>	<b>50</b>	<b>14</b>	<b>9</b>

	LT	LU	HU	MT	NL	AT	PL	PT	SI	SK	FI	SE	UK
	EB	EB	EB	EB	EB	EB	EB	EB	EB	EB	EB	EB	EB
	66.1	66.1	66.1	66.1	66.1	66.1	66.1	66.1	66.1	66.1	66.1	66.1	66.1
Yes	<b>32</b>	<b>69</b>	<b>20</b>	<b>32</b>	<b>32</b>	<b>58</b>	<b>31</b>	<b>53</b>	<b>31</b>	<b>35</b>	<b>54</b>	<b>40</b>	<b>22</b>
No	<b>54</b>	<b>27</b>	<b>76</b>	<b>43</b>	<b>64</b>	<b>37</b>	<b>59</b>	<b>43</b>	<b>66</b>	<b>52</b>	<b>44</b>	<b>57</b>	<b>72</b>
DK	<b>14</b>	<b>4</b>	<b>5</b>	<b>24</b>	<b>4</b>	<b>5</b>	<b>11</b>	<b>4</b>	<b>4</b>	<b>13</b>	<b>2</b>	<b>3</b>	<b>6</b>

## Eurobarometer 66



QA42.2 Voici une liste de réalisations de l'Union européenne. Pourriez-vous me dire si vous en avez bénéficié ou non.

Une plus grande variété de biens provenant d'autres pays de l'UE

QA42.2 For each of the following achievements of the European Union, could you tell me whether you have benefited from it or not?

A wider variety of goods from other EU countries

	EU25	EU15	NMS	BE	CZ	DK	D-W	DE	D-E	EE	EL	ES	FR	IE	IT	CY	CY (tcc)	LV
	EB	EB	EB	EB	EB	EB	EB	EB	EB	EB	EB	EB	EB	EB	EB	EB	EB	EB
	66.1	66.1	66.1	66.1	66.1	66.1	66.1	66.1	66.1	66.1	66.1	66.1	66.1	66.1	66.1	66.1	66.1	66.1
Oui	<b>52</b>	<b>47</b>	<b>73</b>	<b>63</b>	<b>76</b>	<b>33</b>	<b>42</b>	<b>42</b>	<b>43</b>	<b>69</b>	<b>67</b>	<b>56</b>	<b>29</b>	<b>74</b>	<b>48</b>	<b>80</b>	<b>39</b>	<b>77</b>
Non	<b>42</b>	<b>46</b>	<b>24</b>	<b>35</b>	<b>22</b>	<b>58</b>	<b>54</b>	<b>54</b>	<b>52</b>	<b>24</b>	<b>32</b>	<b>33</b>	<b>64</b>	<b>17</b>	<b>44</b>	<b>17</b>	<b>46</b>	<b>21</b>
NSP	<b>6</b>	<b>7</b>	<b>3</b>	<b>2</b>	<b>2</b>	<b>8</b>	<b>4</b>	<b>4</b>	<b>4</b>	<b>7</b>	<b>0</b>	<b>11</b>	<b>7</b>	<b>9</b>	<b>3</b>	<b>14</b>	<b>3</b>	

	LT	LU	HU	MT	NL	AT	PL	PT	SI	SK	FI	SE	UK
	EB	EB	EB	EB	EB	EB	EB	EB	EB	EB	EB	EB	EB
	66.1	66.1	66.1	66.1	66.1	66.1	66.1	66.1	66.1	66.1	66.1	66.1	66.1
Yes	<b>76</b>	<b>61</b>	<b>52</b>	<b>85</b>	<b>48</b>	<b>62</b>	<b>77</b>	<b>72</b>	<b>63</b>	<b>75</b>	<b>55</b>	<b>55</b>	<b>49</b>
No	<b>20</b>	<b>33</b>	<b>44</b>	<b>11</b>	<b>44</b>	<b>32</b>	<b>20</b>	<b>23</b>	<b>36</b>	<b>22</b>	<b>43</b>	<b>38</b>	<b>43</b>
DK	<b>5</b>	<b>6</b>	<b>5</b>	<b>4</b>	<b>8</b>	<b>5</b>	<b>2</b>	<b>5</b>	<b>2</b>	<b>3</b>	<b>3</b>	<b>7</b>	<b>8</b>



## Eurobarometer 66



QA42.3 Voici une liste de réalisations de l'Union européenne. Pourriez-vous me dire si vous en avez bénéficié ou non.

Les droits d'un citoyen de l'UE

QA42.3 For each of the following achievements of the European Union, could you tell me whether you have benefited from it or not?

The rights of an EU citizen

	EU25	EU15	NMS	BE	CZ	DK	D-W	DE	D-E	EE	EL	ES	FR	IE	IT	CY	CY (tcc)	LV
	EB	EB	EB	EB	EB	EB	EB	EB	EB	EB	EB	EB	EB	EB	EB	EB	EB	EB
	66.1	66.1	66.1	66.1	66.1	66.1	66.1	66.1	66.1	66.1	66.1	66.1	66.1	66.1	66.1	66.1	66.1	66.1
Oui	<b>36</b>	<b>33</b>	<b>52</b>	<b>50</b>	<b>49</b>	<b>24</b>	<b>19</b>	<b>19</b>	<b>20</b>	<b>42</b>	<b>57</b>	<b>42</b>	<b>25</b>	<b>53</b>	<b>42</b>	<b>65</b>	<b>36</b>	<b>57</b>
Non	<b>52</b>	<b>55</b>	<b>39</b>	<b>43</b>	<b>45</b>	<b>66</b>	<b>70</b>	<b>70</b>	<b>72</b>	<b>45</b>	<b>42</b>	<b>42</b>	<b>65</b>	<b>29</b>	<b>42</b>	<b>26</b>	<b>48</b>	<b>36</b>
NSP	<b>12</b>	<b>13</b>	<b>9</b>	<b>7</b>	<b>6</b>	<b>9</b>	<b>11</b>	<b>10</b>	<b>8</b>	<b>13</b>	<b>0</b>	<b>16</b>	<b>9</b>	<b>18</b>	<b>16</b>	<b>9</b>	<b>16</b>	<b>8</b>

	LT	LU	HU	MT	NL	AT	PL	PT	SI	SK	FI	SE	UK
	EB	EB	EB	EB	EB	EB	EB	EB	EB	EB	EB	EB	EB
	66.1	66.1	66.1	66.1	66.1	66.1	66.1	66.1	66.1	66.1	66.1	66.1	66.1
Yes	<b>60</b>	<b>41</b>	<b>24</b>	<b>65</b>	<b>31</b>	<b>38</b>	<b>61</b>	<b>61</b>	<b>29</b>	<b>57</b>	<b>37</b>	<b>25</b>	<b>28</b>
No	<b>29</b>	<b>47</b>	<b>70</b>	<b>22</b>	<b>50</b>	<b>49</b>	<b>30</b>	<b>30</b>	<b>68</b>	<b>33</b>	<b>59</b>	<b>64</b>	<b>55</b>
DK	<b>11</b>	<b>12</b>	<b>6</b>	<b>13</b>	<b>19</b>	<b>13</b>	<b>10</b>	<b>9</b>	<b>3</b>	<b>10</b>	<b>4</b>	<b>11</b>	<b>17</b>

## Eurobarometer 66



QA42.4 Voici une liste de réalisations de l'Union européenne. Pourriez-vous me dire si vous en avez bénéficié ou non.

Pas\ Moins de contrôles aux frontières lors de voyages

QA42.4 For each of the following achievements of the European Union, could you tell me whether you have benefited from it or not?

No\ less border controls when travelling

	EU25	EU15	NMS	BE	CZ	DK	D-W	DE	D-E	EE	EL	ES	FR	IE	IT	CY	CY (tcc)	LV
	EB	EB	EB	EB	EB	EB	EB	EB	EB	EB	EB	EB	EB	EB	EB	EB	EB	EB
	66.1	66.1	66.1	66.1	66.1	66.1	66.1	66.1	66.1	66.1	66.1	66.1	66.1	66.1	66.1	66.1	66.1	66.1
Oui	<b>59</b>	<b>57</b>	<b>67</b>	<b>75</b>	<b>74</b>	<b>65</b>	<b>68</b>	<b>67</b>	<b>65</b>	<b>67</b>	<b>54</b>	<b>51</b>	<b>59</b>	<b>53</b>	<b>51</b>	<b>75</b>	<b>37</b>	<b>74</b>
Non	<b>34</b>	<b>36</b>	<b>27</b>	<b>23</b>	<b>23</b>	<b>32</b>	<b>30</b>	<b>31</b>	<b>33</b>	<b>26</b>	<b>44</b>	<b>36</b>	<b>35</b>	<b>31</b>	<b>36</b>	<b>18</b>	<b>47</b>	<b>20</b>
NSP	<b>7</b>	<b>7</b>	<b>6</b>	<b>2</b>	<b>3</b>	<b>3</b>	<b>2</b>	<b>2</b>	<b>2</b>	<b>7</b>	<b>2</b>	<b>13</b>	<b>6</b>	<b>16</b>	<b>13</b>	<b>6</b>	<b>16</b>	<b>6</b>

	LT	LU	HU	MT	NL	AT	PL	PT	SI	SK	FI	SE	UK
	EB	EB	EB	EB	EB	EB	EB	EB	EB	EB	EB	EB	EB
	66.1	66.1	66.1	66.1	66.1	66.1	66.1	66.1	66.1	66.1	66.1	66.1	66.1
Yes	<b>64</b>	<b>76</b>	<b>35</b>	<b>58</b>	<b>78</b>	<b>74</b>	<b>71</b>	<b>61</b>	<b>62</b>	<b>79</b>	<b>53</b>	<b>58</b>	<b>41</b>
No	<b>26</b>	<b>19</b>	<b>59</b>	<b>25</b>	<b>19</b>	<b>21</b>	<b>21</b>	<b>32</b>	<b>37</b>	<b>17</b>	<b>45</b>	<b>38</b>	<b>50</b>
DK	<b>10</b>	<b>5</b>	<b>6</b>	<b>17</b>	<b>3</b>	<b>5</b>	<b>7</b>	<b>7</b>	<b>1</b>	<b>4</b>	<b>2</b>	<b>4</b>	<b>9</b>

## Eurobarometer 66



QA42.5 Voici une liste de réalisations de l'Union européenne. Pourriez-vous me dire si vous en avez bénéficié ou non.

Travailler ou étudier dans un autre pays de l'UE

QA42.5 For each of the following achievements of the European Union, could you tell me whether you have benefited from it or not?

Working or studying in another EU country

	EU25	EU15	NMS	BE	CZ	DK	D-W	DE	D-E	EE	EL	ES	FR	IE	IT	CY	CY (tcc)	LV
	EB	EB	EB	EB	EB	EB	EB	EB	EB	EB	EB	EB	EB	EB	EB	EB	EB	EB
	66.1	66.1	66.1	66.1	66.1	66.1	66.1	66.1	66.1	66.1	66.1	66.1	66.1	66.1	66.1	66.1	66.1	66.1
Oui	<b>38</b>	<b>35</b>	<b>56</b>	<b>52</b>	<b>48</b>	<b>20</b>	<b>27</b>	<b>27</b>	<b>27</b>	<b>51</b>	<b>50</b>	<b>39</b>	<b>28</b>	<b>37</b>	<b>46</b>	<b>73</b>	<b>5</b>	<b>72</b>
Non	<b>54</b>	<b>57</b>	<b>39</b>	<b>45</b>	<b>49</b>	<b>77</b>	<b>70</b>	<b>71</b>	<b>71</b>	<b>44</b>	<b>48</b>	<b>47</b>	<b>65</b>	<b>48</b>	<b>40</b>	<b>20</b>	<b>95</b>	<b>23</b>
NSP	<b>8</b>	<b>8</b>	<b>5</b>	<b>3</b>	<b>3</b>	<b>3</b>	<b>2</b>	<b>2</b>	<b>2</b>	<b>6</b>	<b>3</b>	<b>13</b>	<b>7</b>	<b>15</b>	<b>13</b>	<b>7</b>	<b>0</b>	<b>5</b>

	LT	LU	HU	MT	NL	AT	PL	PT	SI	SK	FI	SE	UK
	EB	EB	EB	EB	EB	EB	EB	EB	EB	EB	EB	EB	EB
	66.1	66.1	66.1	66.1	66.1	66.1	66.1	66.1	66.1	66.1	66.1	66.1	66.1
Yes	<b>65</b>	<b>45</b>	<b>25</b>	<b>54</b>	<b>55</b>	<b>36</b>	<b>66</b>	<b>52</b>	<b>22</b>	<b>65</b>	<b>29</b>	<b>21</b>	<b>25</b>
No	<b>27</b>	<b>46</b>	<b>70</b>	<b>37</b>	<b>34</b>	<b>54</b>	<b>29</b>	<b>40</b>	<b>77</b>	<b>30</b>	<b>68</b>	<b>76</b>	<b>65</b>
DK	<b>8</b>	<b>9</b>	<b>5</b>	<b>9</b>	<b>11</b>	<b>10</b>	<b>6</b>	<b>8</b>	<b>2</b>	<b>5</b>	<b>3</b>	<b>4</b>	<b>10</b>

## Eurobarometer 66



QA42.6 Voici une liste de réalisations de l'Union européenne. Pourriez-vous me dire si vous en avez bénéficié ou non.

Les droits des consommateurs

QA42.6 For each of the following achievements of the European Union, could you tell me whether you have benefited from it or not?

The rights of a consumer

	EU25	EU15	NMS	BE	CZ	DK	D-W	DE	D-E	EE	EL	ES	FR	IE	IT	CY	CY (tcc)	LV
	EB	EB	EB	EB	EB	EB	EB	EB	EB	EB	EB	EB	EB	EB	EB	EB	EB	EB
	66.1	66.1	66.1	66.1	66.1	66.1	66.1	66.1	66.1	66.1	66.1	66.1	66.1	66.1	66.1	66.1	66.1	66.1
Oui	<b>37</b>	<b>34</b>	<b>54</b>	<b>53</b>	<b>55</b>	<b>20</b>	<b>24</b>	<b>24</b>	<b>25</b>	<b>42</b>	<b>56</b>	<b>39</b>	<b>25</b>	<b>49</b>	<b>41</b>	<b>73</b>	<b>0</b>	<b>51</b>
Non	<b>50</b>	<b>53</b>	<b>36</b>	<b>41</b>	<b>38</b>	<b>71</b>	<b>66</b>	<b>66</b>	<b>66</b>	<b>42</b>	<b>42</b>	<b>44</b>	<b>63</b>	<b>32</b>	<b>43</b>	<b>19</b>	<b>100</b>	<b>34</b>
NSP	<b>13</b>	<b>13</b>	<b>10</b>	<b>6</b>	<b>7</b>	<b>8</b>	<b>10</b>	<b>10</b>	<b>10</b>	<b>16</b>	<b>2</b>	<b>17</b>	<b>11</b>	<b>19</b>	<b>16</b>	<b>8</b>	<b>0</b>	<b>16</b>

	LT	LU	HU	MT	NL	AT	PL	PT	SI	SK	FI	SE	UK
	EB	EB	EB	EB	EB	EB	EB	EB	EB	EB	EB	EB	EB
	66.1	66.1	66.1	66.1	66.1	66.1	66.1	66.1	66.1	66.1	66.1	66.1	66.1
Yes	<b>59</b>	<b>37</b>	<b>28</b>	<b>55</b>	<b>36</b>	<b>34</b>	<b>61</b>	<b>55</b>	<b>30</b>	<b>61</b>	<b>30</b>	<b>16</b>	<b>33</b>
No	<b>25</b>	<b>44</b>	<b>66</b>	<b>27</b>	<b>43</b>	<b>53</b>	<b>28</b>	<b>33</b>	<b>66</b>	<b>31</b>	<b>64</b>	<b>71</b>	<b>51</b>
DK	<b>16</b>	<b>19</b>	<b>6</b>	<b>18</b>	<b>21</b>	<b>13</b>	<b>11</b>	<b>12</b>	<b>3</b>	<b>8</b>	<b>6</b>	<b>13</b>	<b>15</b>

## Eurobarometer 66



QA42.7 Voici une liste de réalisations de l'Union européenne. Pourriez-vous me dire si vous en avez bénéficié ou non.

Le droit de saisir la Cour de justice des Communautés européennes

QA42.7 For each of the following achievements of the European Union, could you tell me whether you have benefited from it or not?

The right to bring a case before the Court of Justice of the European Communities

	EU25	EU15	NMS	BE	CZ	DK	D-W	DE	D-E	EE	EL	ES	FR	IE	IT	CY	CY (tcc)	LV
	EB	EB	EB	EB	EB	EB	EB	EB	EB	EB	EB	EB	EB	EB	EB	EB	EB	EB
	66.1	66.1	66.1	66.1	66.1	66.1	66.1	66.1	66.1	66.1	66.1	66.1	66.1	66.1	66.1	66.1	66.1	66.1
Oui	<b>31</b>	<b>27</b>	<b>48</b>	<b>40</b>	<b>42</b>	<b>11</b>	<b>16</b>	<b>16</b>	<b>14</b>	<b>36</b>	<b>51</b>	<b>32</b>	<b>18</b>	<b>36</b>	<b>36</b>	<b>67</b>	<b>0</b>	<b>57</b>
Non	<b>56</b>	<b>59</b>	<b>41</b>	<b>54</b>	<b>49</b>	<b>85</b>	<b>77</b>	<b>77</b>	<b>79</b>	<b>51</b>	<b>48</b>	<b>48</b>	<b>71</b>	<b>44</b>	<b>40</b>	<b>24</b>	<b>100</b>	<b>29</b>
NSP	<b>13</b>	<b>14</b>	<b>11</b>	<b>6</b>	<b>9</b>	<b>5</b>	<b>7</b>	<b>7</b>	<b>6</b>	<b>13</b>	<b>1</b>	<b>20</b>	<b>11</b>	<b>20</b>	<b>24</b>	<b>9</b>	<b>0</b>	<b>14</b>

	LT	LU	HU	MT	NL	AT	PL	PT	SI	SK	FI	SE	UK
	EB	EB	EB	EB	EB	EB	EB	EB	EB	EB	EB	EB	EB
	66.1	66.1	66.1	66.1	66.1	66.1	66.1	66.1	66.1	66.1	66.1	66.1	66.1
Yes	<b>58</b>	<b>35</b>	<b>18</b>	<b>41</b>	<b>42</b>	<b>25</b>	<b>58</b>	<b>46</b>	<b>19</b>	<b>50</b>	<b>23</b>	<b>14</b>	<b>29</b>
No	<b>29</b>	<b>53</b>	<b>77</b>	<b>35</b>	<b>39</b>	<b>59</b>	<b>30</b>	<b>40</b>	<b>78</b>	<b>38</b>	<b>73</b>	<b>78</b>	<b>57</b>
DK	<b>13</b>	<b>12</b>	<b>5</b>	<b>24</b>	<b>19</b>	<b>16</b>	<b>12</b>	<b>15</b>	<b>3</b>	<b>12</b>	<b>4</b>	<b>7</b>	<b>14</b>

## Eurobarometer 66



QA43.1 Parmi les deux propositions suivantes, quelle est celle qui se rapproche le plus de votre opinion à l'égard de la mondialisation ?  
QA43.1 Which of the following two propositions is the one which is closest to your opinion with regard to globalisation?

		EU25		EU15		NMS		BE		CZ		DK		D-W		DE		D-E		EE	
		EB	EB	EB	EB	EB	EB	EB	EB	EB	EB	EB	EB	EB	EB	EB	EB	EB	EB	EB	EB
1re colonne : EB 66 automne 2006		66.1	65.1	66.1	66.1	66.1	66.1	66.1	65.1	66.1	65.1	66.1	65.1	66.1	65.1	66.1	65.1	66.1	65.1	66.1	65.1
2ième colonne: % changement par rapport à EB 65 printemps 2006																					
La mondialisation constitue une bonne opportunité pour les entreprises (NATIONALITE) grâce à l'ouverture des marchés		<b>40</b>	+3	<b>38</b>	<b>46</b>	<b>38</b>	<b>46</b>	<b>38</b>	+5	<b>50</b>	+7	<b>77</b>	0	<b>43</b>	+10	<b>41</b>	+7	<b>35</b>	0	<b>51</b>	0
La mondialisation constitue une menace pour l'emploi et les entreprises en (NOTRE PAYS)		<b>41</b>	-6	<b>43</b>	<b>31</b>	<b>56</b>	-8	<b>35</b>	-10	<b>16</b>	0	<b>45</b>	-13	<b>47</b>	-12	<b>54</b>	-7	<b>23</b>	+1	<b>23</b>	+1
NSP		<b>19</b>	+3	<b>18</b>	<b>23</b>	<b>6</b>	+3	<b>16</b>	+5	<b>7</b>	0	<b>13</b>	+5	<b>12</b>	+5	<b>11</b>	+7	<b>26</b>	-1	<b>26</b>	-1

		EL		ES		FR		IE		IT		CY		LV		LT		HU	
		EB	EB	EB	EB	EB	EB	EB	EB	EB	EB	EB	EB	EB	EB	EB	EB	EB	EB
1st column: EB 66 Autumn 2006		66.1	65.1	66.1	65.1	66.1	65.1	66.1	65.1	66.1	65.1	66.1	65.1	66.1	65.1	66.1	65.1	66.1	65.1
2nd column: % change from EB 65 Spring 2005																			
Globalisation represents a good opportunity for (NATIONALITY) companies thanks to the opening-up of markets		<b>30</b>	+5	<b>31</b>	-4	<b>25</b>	+4	<b>40</b>	+1	<b>40</b>	+3	<b>22</b>	-1	<b>34</b>	+3	<b>46</b>	+4	<b>34</b>	+6
Globalisation represents a threat to employment and companies in (OUR COUNTRY)		<b>64</b>	-8	<b>30</b>	-3	<b>64</b>	-8	<b>26</b>	-9	<b>39</b>	-1	<b>56</b>	-9	<b>42</b>	-5	<b>17</b>	-5	<b>44</b>	-5
DK		<b>6</b>	+3	<b>39</b>	+6	<b>11</b>	+3	<b>35</b>	+9	<b>21</b>	-2	<b>21</b>	+9	<b>24</b>	+2	<b>37</b>	+1	<b>22</b>	-1

		LU		MT		NL		AT		PL		PT		SI		SK		FI	
		EB	EB	EB	EB	EB	EB	EB	EB	EB	EB	EB	EB	EB	EB	EB	EB	EB	EB
1re colonne : EB 66 automne 2006		66.1	65.1	66.1	65.1	66.1	65.1	66.1	65.1	66.1	65.1	66.1	65.1	66.1	65.1	66.1	65.1	66.1	65.1
2ième colonne: % changement par rapport à EB 65 printemps 2006																			
La mondialisation constitue une bonne opportunité pour les entreprises (NATIONALITE) grâce à l'ouverture des marchés		<b>25</b>	-3	<b>47</b>	+3	<b>57</b>	+4	<b>41</b>	+9	<b>47</b>	+1	<b>37</b>	+3	<b>43</b>	+6	<b>53</b>	+6	<b>42</b>	+4
La mondialisation constitue une menace pour l'emploi et les entreprises en (NOTRE PAYS)		<b>58</b>	-1	<b>26</b>	-14	<b>31</b>	-7	<b>42</b>	-10	<b>28</b>	-3	<b>39</b>	-8	<b>43</b>	-10	<b>29</b>	-5	<b>52</b>	-5
NSP		<b>17</b>	+4	<b>27</b>	+11	<b>12</b>	+2	<b>17</b>	+2	<b>25</b>	+2	<b>24</b>	+5	<b>14</b>	+4	<b>18</b>	-1	<b>6</b>	+1

		SE		UK		BG		RO		HR		TR	
		EB	EB	EB	EB	EB	EB	EB	EB	EB	EB	EB	EB
1st column: EB 66 Autumn 2006		66.1	65.1	66.1	65.1	66.1	66.1	66.1	66.1	66.1	66.1	66.1	66.1
2nd column: % change from EB 65 Spring 2005													
Globalisation represents a good opportunity for (NATIONALITY) companies thanks to the opening-up of markets		<b>59</b>	+5	<b>40</b>	-5	<b>39</b>	<b>37</b>	<b>36</b>	<b>36</b>	<b>36</b>	<b>36</b>	<b>36</b>	<b>36</b>
Globalisation represents a threat to employment and companies in (OUR COUNTRY)		<b>31</b>	-6	<b>37</b>	-1	<b>22</b>	<b>21</b>	<b>44</b>	<b>19</b>	<b>44</b>	<b>19</b>	<b>44</b>	<b>19</b>
DK		<b>10</b>	+1	<b>23</b>	+6	<b>39</b>	<b>42</b>	<b>21</b>	<b>45</b>	<b>21</b>	<b>45</b>	<b>21</b>	<b>45</b>

## Eurobarometer 66



QA44.1 Pouvez-vous me dire si vous pensez que la mondialisation a eu un effet plutôt positif ou plutôt négatif sur chacun des domaines suivants.

Le développement économique dans notre pays

QA44.1 Could you tell me whether you think that globalisation has a rather positive or rather negative effect on each of the following domains?

Economic growth in our country

	EU25	EU15	NMS	BE	CZ	DK	D-W	DE	D-E	EE	EL	ES	FR	IE	IT	CY	LV	LT
	EB	EB	EB	EB	EB	EB	EB	EB	EB	EB	EB	EB	EB	EB	EB	EB	EB	EB
	66.1	66.1	66.1	66.1	66.1	66.1	66.1	66.1	66.1	66.1	66.1	66.1	66.1	66.1	66.1	66.1	66.1	66.1
Un effet plutôt positif	<b>41</b>	<b>39</b>	<b>49</b>	<b>45</b>	<b>52</b>	<b>75</b>	<b>39</b>	<b>38</b>	<b>36</b>	<b>59</b>	<b>30</b>	<b>35</b>	<b>28</b>	<b>56</b>	<b>34</b>	<b>30</b>	<b>39</b>	<b>53</b>
Un effet plutôt négatif	<b>37</b>	<b>39</b>	<b>27</b>	<b>44</b>	<b>30</b>	<b>9</b>	<b>44</b>	<b>45</b>	<b>46</b>	<b>12</b>	<b>60</b>	<b>24</b>	<b>55</b>	<b>17</b>	<b>40</b>	<b>43</b>	<b>35</b>	<b>13</b>
Pas d'effet (SPONTANE)	<b>8</b>	<b>8</b>	<b>9</b>	<b>7</b>	<b>9</b>	<b>8</b>	<b>8</b>	<b>9</b>	<b>11</b>	<b>7</b>	<b>8</b>	<b>9</b>	<b>4</b>	<b>5</b>	<b>13</b>	<b>3</b>	<b>6</b>	<b>7</b>
NSP	<b>15</b>	<b>15</b>	<b>15</b>	<b>4</b>	<b>9</b>	<b>8</b>	<b>9</b>	<b>8</b>	<b>7</b>	<b>23</b>	<b>1</b>	<b>33</b>	<b>12</b>	<b>21</b>	<b>13</b>	<b>24</b>	<b>20</b>	<b>27</b>

	LU	HU	MT	NL	AT	PL	PT	SI	SK	FI	SE	UK	BG	RO	HR	TR
	EB	EB	EB	EB	EB	EB	EB	EB	EB	EB	EB	EB	EB	EB	EB	EB
	66.1	66.1	66.1	66.1	66.1	66.1	66.1	66.1	66.1	66.1	66.1	66.1	66.1	66.1	66.1	66.1
Fairly positive effect	<b>41</b>	<b>25</b>	<b>46</b>	<b>64</b>	<b>44</b>	<b>55</b>	<b>34</b>	<b>48</b>	<b>55</b>	<b>52</b>	<b>64</b>	<b>43</b>	<b>42</b>	<b>46</b>	<b>41</b>	<b>35</b>
Fairly negative effect	<b>43</b>	<b>47</b>	<b>29</b>	<b>21</b>	<b>34</b>	<b>21</b>	<b>40</b>	<b>34</b>	<b>27</b>	<b>36</b>	<b>22</b>	<b>32</b>	<b>18</b>	<b>19</b>	<b>38</b>	<b>16</b>
No effect (SPONTANEOUS)	<b>5</b>	<b>15</b>	<b>4</b>	<b>6</b>	<b>13</b>	<b>8</b>	<b>6</b>	<b>9</b>	<b>8</b>	<b>6</b>	<b>7</b>	<b>5</b>	<b>8</b>	<b>6</b>	<b>7</b>	<b>11</b>
DK	<b>12</b>	<b>13</b>	<b>22</b>	<b>9</b>	<b>9</b>	<b>16</b>	<b>19</b>	<b>10</b>	<b>10</b>	<b>6</b>	<b>8</b>	<b>21</b>	<b>33</b>	<b>29</b>	<b>14</b>	<b>37</b>

## Eurobarometer 66



QA44.2 Pouvez-vous me dire si vous pensez que la mondialisation a eu un effet plutôt positif ou plutôt négatif sur chacun des domaines suivants.  
 La solidarité entre pays  
 QA44.2 Could you tell me whether you think that globalisation has a rather positive or rather negative effect on each of the following domains?  
 Solidarity between countries

	EU25	EU15	NMS	BE	CZ	DK	D-W	DE	D-E	EE	EL	ES	FR	IE	IT	CY	CY (tcc)	LV
	EB	EB	EB	EB	EB	EB	EB	EB	EB	EB	EB	EB	EB	EB	EB	EB	EB	EB
	66.1	66.1	66.1	66.1	66.1	66.1	66.1	66.1	66.1	66.1	66.1	66.1	66.1	66.1	66.1	66.1	66.1	66.1
Un effet plutôt positif	<b>44</b>	<b>42</b>	<b>52</b>	<b>55</b>	<b>52</b>	<b>50</b>	<b>41</b>	<b>40</b>	<b>34</b>	<b>61</b>	<b>47</b>	<b>32</b>	<b>41</b>	<b>48</b>	<b>43</b>	<b>48</b>	<b>36</b>	<b>56</b>
Un effet plutôt négatif	<b>29</b>	<b>31</b>	<b>22</b>	<b>30</b>	<b>26</b>	<b>13</b>	<b>33</b>	<b>34</b>	<b>39</b>	<b>7</b>	<b>35</b>	<b>28</b>	<b>39</b>	<b>17</b>	<b>31</b>	<b>16</b>	<b>18</b>	<b>14</b>
Pas d'effet (SPONTANE)	<b>12</b>	<b>12</b>	<b>10</b>	<b>11</b>	<b>13</b>	<b>28</b>	<b>15</b>	<b>16</b>	<b>19</b>	<b>7</b>	<b>16</b>	<b>10</b>	<b>8</b>	<b>10</b>	<b>15</b>	<b>10</b>	<b>20</b>	<b>9</b>
NSP	<b>15</b>	<b>15</b>	<b>16</b>	<b>4</b>	<b>9</b>	<b>9</b>	<b>11</b>	<b>10</b>	<b>8</b>	<b>25</b>	<b>1</b>	<b>30</b>	<b>12</b>	<b>26</b>	<b>11</b>	<b>27</b>	<b>27</b>	<b>22</b>

	LT	LU	HU	MT	NL	AT	PL	PT	SI	SK	FI	SE	UK	BG	RO	HR	TR
	EB	EB	EB	EB	EB	EB	EB	EB	EB	EB	EB	EB	EB	EB	EB	EB	EB
	66.1	66.1	66.1	66.1	66.1	66.1	66.1	66.1	66.1	66.1	66.1	66.1	66.1	66.1	66.1	66.1	66.1
Fairly positive effect	<b>57</b>	<b>49</b>	<b>34</b>	<b>58</b>	<b>51</b>	<b>46</b>	<b>55</b>	<b>46</b>	<b>44</b>	<b>56</b>	<b>66</b>	<b>68</b>	<b>41</b>	<b>43</b>	<b>48</b>	<b>47</b>	<b>36</b>
Fairly negative effect	<b>8</b>	<b>30</b>	<b>33</b>	<b>7</b>	<b>26</b>	<b>26</b>	<b>19</b>	<b>22</b>	<b>31</b>	<b>23</b>	<b>19</b>	<b>16</b>	<b>29</b>	<b>13</b>	<b>13</b>	<b>27</b>	<b>16</b>
No effect (SPONTANEOUS)	<b>6</b>	<b>9</b>	<b>17</b>	<b>7</b>	<b>15</b>	<b>18</b>	<b>8</b>	<b>12</b>	<b>15</b>	<b>12</b>	<b>9</b>	<b>8</b>	<b>6</b>	<b>9</b>	<b>8</b>	<b>11</b>	<b>10</b>
DK	<b>28</b>	<b>12</b>	<b>15</b>	<b>28</b>	<b>9</b>	<b>10</b>	<b>18</b>	<b>20</b>	<b>11</b>	<b>9</b>	<b>6</b>	<b>8</b>	<b>24</b>	<b>36</b>	<b>31</b>	<b>15</b>	<b>38</b>



## Eurobarometer 66



QA44.3 Pouvez-vous me dire si vous pensez que la mondialisation a eu un effet plutôt positif ou plutôt négatif sur chacun des domaines suivants.

Les progrès scientifiques et technologiques

QA44.3 Could you tell me whether you think that globalisation has a rather positive or rather negative effect on each of the following domains?

Scientific and technical progress

	EU25	EU15	NMS	BE	CZ	DK	D-W	DE	D-E	EE	EL	ES	FR	IE	IT	CY	CY (tcc)	LV
	EB	EB	EB	EB	EB	EB	EB	EB	EB	EB	EB	EB	EB	EB	EB	EB	EB	EB
	66.1	66.1	66.1	66.1	66.1	66.1	66.1	66.1	66.1	66.1	66.1	66.1	66.1	66.1	66.1	66.1	66.1	66.1
Un effet plutôt positif	<b>62</b>	<b>61</b>	<b>67</b>	<b>75</b>	<b>74</b>	<b>80</b>	<b>64</b>	<b>66</b>	<b>72</b>	<b>70</b>	<b>55</b>	<b>45</b>	<b>64</b>	<b>57</b>	<b>51</b>	<b>59</b>	<b>40</b>	<b>62</b>
Un effet plutôt négatif	<b>15</b>	<b>15</b>	<b>12</b>	<b>12</b>	<b>11</b>	<b>3</b>	<b>15</b>	<b>14</b>	<b>11</b>	<b>3</b>	<b>29</b>	<b>13</b>	<b>16</b>	<b>11</b>	<b>23</b>	<b>9</b>	<b>15</b>	<b>11</b>
Pas d'effet (SPONTANE)	<b>8</b>	<b>8</b>	<b>7</b>	<b>9</b>	<b>6</b>	<b>9</b>	<b>10</b>	<b>10</b>	<b>10</b>	<b>4</b>	<b>15</b>	<b>8</b>	<b>6</b>	<b>7</b>	<b>13</b>	<b>7</b>	<b>17</b>	<b>6</b>
NSP	<b>16</b>	<b>16</b>	<b>15</b>	<b>5</b>	<b>9</b>	<b>8</b>	<b>10</b>	<b>10</b>	<b>8</b>	<b>23</b>	<b>2</b>	<b>34</b>	<b>14</b>	<b>25</b>	<b>13</b>	<b>25</b>	<b>28</b>	<b>22</b>

	LT	LU	HU	MT	NL	AT	PL	PT	SI	SK	FI	SE	UK	BG	RO	HR	TR
	EB	EB	EB	EB	EB	EB	EB	EB	EB	EB	EB	EB	EB	EB	EB	EB	EB
	66.1	66.1	66.1	66.1	66.1	66.1	66.1	66.1	66.1	66.1	66.1	66.1	66.1	66.1	66.1	66.1	66.1
Fairly positive effect	<b>65</b>	<b>61</b>	<b>49</b>	<b>60</b>	<b>81</b>	<b>55</b>	<b>70</b>	<b>50</b>	<b>69</b>	<b>69</b>	<b>72</b>	<b>78</b>	<b>62</b>	<b>54</b>	<b>52</b>	<b>64</b>	<b>42</b>
Fairly negative effect	<b>4</b>	<b>14</b>	<b>22</b>	<b>6</b>	<b>5</b>	<b>19</b>	<b>10</b>	<b>19</b>	<b>13</b>	<b>14</b>	<b>14</b>	<b>5</b>	<b>12</b>	<b>8</b>	<b>9</b>	<b>15</b>	<b>12</b>
No effect (SPONTANEOUS)	<b>4</b>	<b>10</b>	<b>13</b>	<b>5</b>	<b>7</b>	<b>16</b>	<b>5</b>	<b>9</b>	<b>10</b>	<b>7</b>	<b>8</b>	<b>5</b>	<b>3</b>	<b>5</b>	<b>7</b>	<b>6</b>	<b>8</b>
DK	<b>27</b>	<b>15</b>	<b>15</b>	<b>29</b>	<b>8</b>	<b>10</b>	<b>15</b>	<b>21</b>	<b>8</b>	<b>11</b>	<b>7</b>	<b>12</b>	<b>24</b>	<b>33</b>	<b>31</b>	<b>15</b>	<b>38</b>

## Eurobarometer 66



QA44.4 Pouvez-vous me dire si vous pensez que la mondialisation a eu un effet plutôt positif ou plutôt négatif sur chacun des domaines suivants.

La démocratie au niveau mondial

QA44.4 Could you tell me whether you think that globalisation has a rather positive or rather negative effect on each of the following domains?

Democracy at a world-wide level

	EU25	EU15	NMS	BE	CZ	DK	D-W	DE	D-E	EE	EL	ES	FR	IE	IT	CY	CY (tcc)	LV
	EB	EB	EB	EB	EB	EB	EB	EB	EB	EB	EB	EB	EB	EB	EB	EB	EB	EB
	66.1	66.1	66.1	66.1	66.1	66.1	66.1	66.1	66.1	66.1	66.1	66.1	66.1	66.1	66.1	66.1	66.1	66.1
Un effet plutôt positif	<b>44</b>	<b>42</b>	<b>56</b>	<b>53</b>	<b>59</b>	<b>55</b>	<b>43</b>	<b>42</b>	<b>36</b>	<b>57</b>	<b>38</b>	<b>36</b>	<b>34</b>	<b>48</b>	<b>44</b>	<b>51</b>	<b>34</b>	<b>55</b>
Un effet plutôt négatif	<b>24</b>	<b>25</b>	<b>17</b>	<b>26</b>	<b>19</b>	<b>8</b>	<b>22</b>	<b>24</b>	<b>33</b>	<b>7</b>	<b>37</b>	<b>19</b>	<b>37</b>	<b>15</b>	<b>27</b>	<b>13</b>	<b>18</b>	<b>15</b>
Pas d'effet (SPONTANE)	<b>14</b>	<b>15</b>	<b>9</b>	<b>15</b>	<b>12</b>	<b>26</b>	<b>22</b>	<b>23</b>	<b>24</b>	<b>7</b>	<b>24</b>	<b>12</b>	<b>12</b>	<b>9</b>	<b>15</b>	<b>11</b>	<b>19</b>	<b>7</b>
NSP	<b>18</b>	<b>18</b>	<b>17</b>	<b>6</b>	<b>10</b>	<b>11</b>	<b>13</b>	<b>12</b>	<b>7</b>	<b>28</b>	<b>1</b>	<b>34</b>	<b>17</b>	<b>28</b>	<b>13</b>	<b>25</b>	<b>29</b>	<b>23</b>

	LT	LU	HU	MT	NL	AT	PL	PT	SI	SK	FI	SE	UK	BG	RO	HR	TR
	EB	EB	EB	EB	EB	EB	EB	EB	EB	EB	EB	EB	EB	EB	EB	EB	EB
	66.1	66.1	66.1	66.1	66.1	66.1	66.1	66.1	66.1	66.1	66.1	66.1	66.1	66.1	66.1	66.1	66.1
Fairly positive effect	<b>59</b>	<b>41</b>	<b>42</b>	<b>55</b>	<b>50</b>	<b>44</b>	<b>59</b>	<b>47</b>	<b>49</b>	<b>58</b>	<b>54</b>	<b>60</b>	<b>40</b>	<b>45</b>	<b>49</b>	<b>53</b>	<b>33</b>
Fairly negative effect	<b>6</b>	<b>28</b>	<b>27</b>	<b>9</b>	<b>17</b>	<b>23</b>	<b>14</b>	<b>22</b>	<b>27</b>	<b>20</b>	<b>26</b>	<b>15</b>	<b>25</b>	<b>11</b>	<b>10</b>	<b>20</b>	<b>16</b>
No effect (SPONTANEOUS)	<b>5</b>	<b>12</b>	<b>14</b>	<b>6</b>	<b>20</b>	<b>23</b>	<b>8</b>	<b>11</b>	<b>14</b>	<b>11</b>	<b>12</b>	<b>9</b>	<b>8</b>	<b>9</b>	<b>8</b>	<b>11</b>	<b>12</b>
DK	<b>29</b>	<b>19</b>	<b>17</b>	<b>30</b>	<b>13</b>	<b>10</b>	<b>19</b>	<b>21</b>	<b>11</b>	<b>11</b>	<b>8</b>	<b>16</b>	<b>27</b>	<b>34</b>	<b>32</b>	<b>16</b>	<b>39</b>

## Eurobarometer 66



QA44.5 Pouvez-vous me dire si vous pensez que la mondialisation a eu un effet plutôt positif ou plutôt négatif sur chacun des domaines suivants.

La qualité des services publics

QA44.5 Could you tell me whether you think that globalisation has a rather positive or rather negative effect on each of the following domains?

Quality of public services

	EU25	EU15	NMS	BE	CZ	DK	D-W	DE	D-E	EE	EL	ES	FR	IE	IT	CY	CY (tcc)	LV
	EB	EB	EB	EB	EB	EB	EB	EB	EB	EB	EB	EB	EB	EB	EB	EB	EB	EB
	66.1	66.1	66.1	66.1	66.1	66.1	66.1	66.1	66.1	66.1	66.1	66.1	66.1	66.1	66.1	66.1	66.1	66.1
Un effet plutôt positif	<b>37</b>	<b>33</b>	<b>57</b>	<b>42</b>	<b>58</b>	<b>17</b>	<b>34</b>	<b>34</b>	<b>33</b>	<b>60</b>	<b>35</b>	<b>36</b>	<b>23</b>	<b>47</b>	<b>37</b>	<b>49</b>	<b>36</b>	<b>58</b>
Un effet plutôt négatif	<b>26</b>	<b>29</b>	<b>15</b>	<b>27</b>	<b>18</b>	<b>16</b>	<b>26</b>	<b>27</b>	<b>34</b>	<b>5</b>	<b>37</b>	<b>18</b>	<b>46</b>	<b>15</b>	<b>26</b>	<b>12</b>	<b>14</b>	<b>13</b>
Pas d'effet (SPONTANE)	<b>18</b>	<b>20</b>	<b>11</b>	<b>26</b>	<b>15</b>	<b>55</b>	<b>25</b>	<b>25</b>	<b>25</b>	<b>9</b>	<b>26</b>	<b>13</b>	<b>15</b>	<b>13</b>	<b>23</b>	<b>11</b>	<b>20</b>	<b>9</b>
NSP	<b>18</b>	<b>18</b>	<b>17</b>	<b>6</b>	<b>10</b>	<b>12</b>	<b>15</b>	<b>14</b>	<b>8</b>	<b>26</b>	<b>2</b>	<b>33</b>	<b>16</b>	<b>26</b>	<b>15</b>	<b>29</b>	<b>30</b>	<b>20</b>

	LT	LU	HU	MT	NL	AT	PL	PT	SI	SK	FI	SE	UK	BG	RO	HR	TR
	EB	EB	EB	EB	EB	EB	EB	EB	EB	EB	EB	EB	EB	EB	EB	EB	EB
	66.1	66.1	66.1	66.1	66.1	66.1	66.1	66.1	66.1	66.1	66.1	66.1	66.1	66.1	66.1	66.1	66.1
Fairly positive effect	<b>59</b>	<b>35</b>	<b>36</b>	<b>51</b>	<b>37</b>	<b>34</b>	<b>62</b>	<b>39</b>	<b>61</b>	<b>55</b>	<b>42</b>	<b>34</b>	<b>33</b>	<b>41</b>	<b>51</b>	<b>50</b>	<b>36</b>
Fairly negative effect	<b>5</b>	<b>32</b>	<b>28</b>	<b>11</b>	<b>22</b>	<b>28</b>	<b>11</b>	<b>23</b>	<b>15</b>	<b>20</b>	<b>33</b>	<b>27</b>	<b>28</b>	<b>10</b>	<b>9</b>	<b>19</b>	<b>14</b>
No effect (SPONTANEOUS)	<b>6</b>	<b>17</b>	<b>17</b>	<b>14</b>	<b>25</b>	<b>27</b>	<b>8</b>	<b>17</b>	<b>13</b>	<b>15</b>	<b>16</b>	<b>19</b>	<b>12</b>	<b>10</b>	<b>7</b>	<b>14</b>	<b>11</b>
DK	<b>31</b>	<b>16</b>	<b>19</b>	<b>24</b>	<b>16</b>	<b>11</b>	<b>19</b>	<b>21</b>	<b>10</b>	<b>10</b>	<b>9</b>	<b>20</b>	<b>26</b>	<b>39</b>	<b>32</b>	<b>17</b>	<b>39</b>

## Eurobarometer 66



QA44.6 Pouvez-vous me dire si vous pensez que la mondialisation a eu un effet plutôt positif ou plutôt négatif sur chacun des domaines suivants.

Les disparités entre pays

QA44.6 Could you tell me whether you think that globalisation has a rather positive or rather negative effect on each of the following domains?

Disparities between countries

	EU25	EU15	NMS	BE	CZ	DK	D-W	DE	D-E	EE	EL	ES	FR	IE	IT	CY	CY (tcc)	LV
	EB	EB	EB	EB	EB	EB	EB	EB	EB	EB	EB	EB	EB	EB	EB	EB	EB	EB
	66.1	66.1	66.1	66.1	66.1	66.1	66.1	66.1	66.1	66.1	66.1	66.1	66.1	66.1	66.1	66.1	66.1	66.1
Un effet plutôt positif	<b>35</b>	<b>33</b>	<b>41</b>	<b>45</b>	<b>41</b>	<b>39</b>	<b>37</b>	<b>36</b>	<b>31</b>	<b>46</b>	<b>33</b>	<b>25</b>	<b>29</b>	<b>38</b>	<b>34</b>	<b>35</b>	<b>31</b>	<b>36</b>
Un effet plutôt négatif	<b>34</b>	<b>35</b>	<b>29</b>	<b>35</b>	<b>37</b>	<b>23</b>	<b>34</b>	<b>36</b>	<b>42</b>	<b>17</b>	<b>49</b>	<b>35</b>	<b>45</b>	<b>17</b>	<b>32</b>	<b>25</b>	<b>19</b>	<b>30</b>
Pas d'effet (SPONTANE)	<b>13</b>	<b>13</b>	<b>10</b>	<b>15</b>	<b>10</b>	<b>27</b>	<b>17</b>	<b>17</b>	<b>19</b>	<b>6</b>	<b>17</b>	<b>9</b>	<b>9</b>	<b>12</b>	<b>18</b>	<b>10</b>	<b>21</b>	<b>10</b>
NSP	<b>19</b>	<b>18</b>	<b>20</b>	<b>5</b>	<b>12</b>	<b>11</b>	<b>13</b>	<b>12</b>	<b>7</b>	<b>31</b>	<b>1</b>	<b>32</b>	<b>18</b>	<b>33</b>	<b>15</b>	<b>30</b>	<b>29</b>	<b>24</b>

	LT	LU	HU	MT	NL	AT	PL	PT	SI	SK	FI	SE	UK	BG	RO	HR	TR
	EB	EB	EB	EB	EB	EB	EB	EB	EB	EB	EB	EB	EB	EB	EB	EB	EB
	66.1	66.1	66.1	66.1	66.1	66.1	66.1	66.1	66.1	66.1	66.1	66.1	66.1	66.1	66.1	66.1	66.1
Fairly positive effect	<b>47</b>	<b>32</b>	<b>31</b>	<b>39</b>	<b>43</b>	<b>38</b>	<b>44</b>	<b>31</b>	<b>34</b>	<b>38</b>	<b>46</b>	<b>45</b>	<b>31</b>	<b>26</b>	<b>33</b>	<b>30</b>	<b>33</b>
Fairly negative effect	<b>12</b>	<b>39</b>	<b>38</b>	<b>16</b>	<b>29</b>	<b>28</b>	<b>24</b>	<b>35</b>	<b>37</b>	<b>39</b>	<b>32</b>	<b>27</b>	<b>32</b>	<b>23</b>	<b>22</b>	<b>37</b>	<b>17</b>
No effect (SPONTANEOUS)	<b>7</b>	<b>12</b>	<b>14</b>	<b>7</b>	<b>17</b>	<b>20</b>	<b>9</b>	<b>10</b>	<b>15</b>	<b>12</b>	<b>13</b>	<b>11</b>	<b>7</b>	<b>10</b>	<b>8</b>	<b>12</b>	<b>11</b>
DK	<b>34</b>	<b>17</b>	<b>17</b>	<b>38</b>	<b>10</b>	<b>14</b>	<b>23</b>	<b>23</b>	<b>14</b>	<b>11</b>	<b>9</b>	<b>18</b>	<b>30</b>	<b>41</b>	<b>37</b>	<b>20</b>	<b>39</b>

## Eurobarometer 66



QA44.7 Pouvez-vous me dire si vous pensez que la mondialisation a eu un effet plutôt positif ou plutôt négatif sur chacun des domaines suivants.

L'emploi dans notre pays

QA44.7 Could you tell me whether you think that globalisation has a rather positive or rather negative effect on each of the following domains?

Employment in our country

	EU25	EU15	NMS	BE	CZ	DK	D-W	DE	D-E	EE	EL	ES	FR	IE	IT	CY	LV	LT
	EB	EB	EB	EB	EB	EB	EB	EB	EB	EB	EB	EB	EB	EB	EB	EB	EB	EB
	66.1	66.1	66.1	66.1	66.1	66.1	66.1	66.1	66.1	66.1	66.1	66.1	66.1	66.1	66.1	66.1	66.1	66.1
Un effet plutôt positif	<b>27</b>	<b>24</b>	<b>41</b>	<b>29</b>	<b>43</b>	<b>57</b>	<b>14</b>	<b>13</b>	<b>9</b>	<b>51</b>	<b>23</b>	<b>26</b>	<b>13</b>	<b>52</b>	<b>30</b>	<b>28</b>	<b>32</b>	<b>52</b>
Un effet plutôt négatif	<b>49</b>	<b>52</b>	<b>34</b>	<b>56</b>	<b>38</b>	<b>14</b>	<b>71</b>	<b>73</b>	<b>80</b>	<b>20</b>	<b>64</b>	<b>31</b>	<b>70</b>	<b>20</b>	<b>41</b>	<b>47</b>	<b>42</b>	<b>12</b>
Pas d'effet (SPONTANE)	<b>10</b>	<b>10</b>	<b>9</b>	<b>11</b>	<b>11</b>	<b>21</b>	<b>7</b>	<b>7</b>	<b>7</b>	<b>6</b>	<b>13</b>	<b>11</b>	<b>6</b>	<b>6</b>	<b>18</b>	<b>4</b>	<b>7</b>	<b>7</b>
NSP	<b>14</b>	<b>14</b>	<b>16</b>	<b>4</b>	<b>8</b>	<b>8</b>	<b>7</b>	<b>7</b>	<b>3</b>	<b>24</b>	<b>1</b>	<b>32</b>	<b>10</b>	<b>23</b>	<b>12</b>	<b>21</b>	<b>19</b>	<b>29</b>

	LU	HU	MT	NL	AT	PL	PT	SI	SK	FI	SE	UK	BG	RO	HR	TR
	EB	EB	EB	EB	EB	EB	EB	EB	EB	EB	EB	EB	EB	EB	EB	EB
	66.1	66.1	66.1	66.1	66.1	66.1	66.1	66.1	66.1	66.1	66.1	66.1	66.1	66.1	66.1	66.1
Fairly positive effect	<b>22</b>	<b>22</b>	<b>32</b>	<b>42</b>	<b>32</b>	<b>45</b>	<b>23</b>	<b>32</b>	<b>48</b>	<b>32</b>	<b>36</b>	<b>27</b>	<b>30</b>	<b>38</b>	<b>31</b>	<b>35</b>
Fairly negative effect	<b>56</b>	<b>54</b>	<b>39</b>	<b>35</b>	<b>49</b>	<b>28</b>	<b>52</b>	<b>48</b>	<b>33</b>	<b>53</b>	<b>43</b>	<b>46</b>	<b>23</b>	<b>23</b>	<b>41</b>	<b>15</b>
No effect (SPONTANEOUS)	<b>8</b>	<b>11</b>	<b>8</b>	<b>13</b>	<b>10</b>	<b>8</b>	<b>7</b>	<b>11</b>	<b>9</b>	<b>7</b>	<b>12</b>	<b>5</b>	<b>13</b>	<b>7</b>	<b>11</b>	<b>12</b>
DK	<b>14</b>	<b>13</b>	<b>21</b>	<b>9</b>	<b>9</b>	<b>19</b>	<b>17</b>	<b>8</b>	<b>10</b>	<b>8</b>	<b>9</b>	<b>22</b>	<b>35</b>	<b>32</b>	<b>17</b>	<b>39</b>

## Eurobarometer 66



QA44.8 Pouvez-vous me dire si vous pensez que la mondialisation a eu un effet plutôt positif ou plutôt négatif sur chacun des domaines suivants.

L'environnement

QA44.8 Could you tell me whether you think that globalisation has a rather positive or rather negative effect on each of the following domains?

Environment

	EU25	EU15	NMS	BE	CZ	DK	D-W	DE	D-E	EE	EL	ES	FR	IE	IT	CY	CY (tcc)	LV
	EB	EB	EB	EB	EB	EB	EB	EB	EB	EB	EB	EB	EB	EB	EB	EB	EB	EB
	66.1	66.1	66.1	66.1	66.1	66.1	66.1	66.1	66.1	66.1	66.1	66.1	66.1	66.1	66.1	66.1	66.1	66.1
Un effet plutôt positif	<b>38</b>	<b>37</b>	<b>46</b>	<b>47</b>	<b>44</b>	<b>38</b>	<b>44</b>	<b>45</b>	<b>46</b>	<b>51</b>	<b>32</b>	<b>27</b>	<b>35</b>	<b>44</b>	<b>31</b>	<b>52</b>	<b>37</b>	<b>39</b>
Un effet plutôt négatif	<b>33</b>	<b>34</b>	<b>28</b>	<b>33</b>	<b>36</b>	<b>30</b>	<b>35</b>	<b>34</b>	<b>32</b>	<b>17</b>	<b>41</b>	<b>25</b>	<b>41</b>	<b>23</b>	<b>33</b>	<b>14</b>	<b>15</b>	<b>31</b>
Pas d'effet (SPONTANE)	<b>13</b>	<b>14</b>	<b>9</b>	<b>16</b>	<b>12</b>	<b>23</b>	<b>13</b>	<b>13</b>	<b>15</b>	<b>7</b>	<b>26</b>	<b>15</b>	<b>12</b>	<b>9</b>	<b>21</b>	<b>8</b>	<b>20</b>	<b>10</b>
NSP	<b>16</b>	<b>16</b>	<b>16</b>	<b>4</b>	<b>8</b>	<b>9</b>	<b>9</b>	<b>8</b>	<b>7</b>	<b>25</b>	<b>1</b>	<b>33</b>	<b>12</b>	<b>25</b>	<b>15</b>	<b>26</b>	<b>28</b>	<b>20</b>

	LT	LU	HU	MT	NL	AT	PL	PT	SI	SK	FI	SE	UK	BG	RO	HR	TR
	EB	EB	EB	EB	EB	EB	EB	EB	EB	EB	EB	EB	EB	EB	EB	EB	EB
	66.1	66.1	66.1	66.1	66.1	66.1	66.1	66.1	66.1	66.1	66.1	66.1	66.1	66.1	66.1	66.1	66.1
Fairly positive effect	<b>47</b>	<b>39</b>	<b>36</b>	<b>52</b>	<b>45</b>	<b>33</b>	<b>51</b>	<b>39</b>	<b>35</b>	<b>46</b>	<b>44</b>	<b>47</b>	<b>35</b>	<b>33</b>	<b>46</b>	<b>42</b>	<b>36</b>
Fairly negative effect	<b>17</b>	<b>33</b>	<b>38</b>	<b>15</b>	<b>31</b>	<b>44</b>	<b>24</b>	<b>24</b>	<b>42</b>	<b>34</b>	<b>34</b>	<b>34</b>	<b>35</b>	<b>18</b>	<b>15</b>	<b>34</b>	<b>15</b>
No effect (SPONTANEOUS)	<b>6</b>	<b>12</b>	<b>13</b>	<b>9</b>	<b>15</b>	<b>14</b>	<b>7</b>	<b>16</b>	<b>15</b>	<b>11</b>	<b>13</b>	<b>9</b>	<b>7</b>	<b>11</b>	<b>8</b>	<b>9</b>	<b>10</b>
DK	<b>29</b>	<b>17</b>	<b>13</b>	<b>24</b>	<b>9</b>	<b>9</b>	<b>19</b>	<b>21</b>	<b>8</b>	<b>10</b>	<b>9</b>	<b>9</b>	<b>24</b>	<b>37</b>	<b>32</b>	<b>15</b>	<b>38</b>

## Eurobarometer 66



QA44.9 Pouvez-vous me dire si vous pensez que la mondialisation a eu un effet plutôt positif ou plutôt négatif sur chacun des domaines suivants.

La santé

QA44.9 Could you tell me whether you think that globalisation has a rather positive or rather negative effect on each of the following domains?

Health

	EU25	EU15	NMS	BE	CZ	DK	D-W	DE	D-E	EE	EL	ES	FR	IE	IT	CY	CY (tcc)	LV
	EB	EB	EB	EB	EB	EB	EB	EB	EB	EB	EB	EB	EB	EB	EB	EB	EB	EB
	66.1	66.1	66.1	66.1	66.1	66.1	66.1	66.1	66.1	66.1	66.1	66.1	66.1	66.1	66.1	66.1	66.1	66.1
Un effet plutôt positif	<b>36</b>	<b>35</b>	<b>40</b>	<b>54</b>	<b>39</b>	<b>37</b>	<b>32</b>	<b>31</b>	<b>27</b>	<b>46</b>	<b>35</b>	<b>31</b>	<b>38</b>	<b>39</b>	<b>31</b>	<b>51</b>	<b>39</b>	<b>41</b>
Un effet plutôt négatif	<b>28</b>	<b>29</b>	<b>27</b>	<b>23</b>	<b>27</b>	<b>15</b>	<b>32</b>	<b>34</b>	<b>41</b>	<b>15</b>	<b>33</b>	<b>19</b>	<b>34</b>	<b>21</b>	<b>29</b>	<b>12</b>	<b>14</b>	<b>25</b>
Pas d'effet (SPONTANE)	<b>19</b>	<b>20</b>	<b>15</b>	<b>19</b>	<b>22</b>	<b>38</b>	<b>26</b>	<b>25</b>	<b>23</b>	<b>12</b>	<b>30</b>	<b>16</b>	<b>14</b>	<b>14</b>	<b>24</b>	<b>12</b>	<b>20</b>	<b>13</b>
NSP	<b>17</b>	<b>17</b>	<b>18</b>	<b>4</b>	<b>11</b>	<b>9</b>	<b>10</b>	<b>10</b>	<b>9</b>	<b>27</b>	<b>2</b>	<b>34</b>	<b>13</b>	<b>26</b>	<b>15</b>	<b>26</b>	<b>28</b>	<b>21</b>

	LT	LU	HU	MT	NL	AT	PL	PT	SI	SK	FI	SE	UK	BG	RO	HR	TR
	EB	EB	EB	EB	EB	EB	EB	EB	EB	EB	EB	EB	EB	EB	EB	EB	EB
	66.1	66.1	66.1	66.1	66.1	66.1	66.1	66.1	66.1	66.1	66.1	66.1	66.1	66.1	66.1	66.1	66.1
Fairly positive effect	<b>48</b>	<b>44</b>	<b>22</b>	<b>49</b>	<b>46</b>	<b>33</b>	<b>43</b>	<b>36</b>	<b>36</b>	<b>46</b>	<b>42</b>	<b>42</b>	<b>36</b>	<b>28</b>	<b>48</b>	<b>38</b>	<b>38</b>
Fairly negative effect	<b>13</b>	<b>25</b>	<b>48</b>	<b>12</b>	<b>19</b>	<b>35</b>	<b>23</b>	<b>26</b>	<b>39</b>	<b>30</b>	<b>28</b>	<b>23</b>	<b>29</b>	<b>17</b>	<b>11</b>	<b>32</b>	<b>13</b>
No effect (SPONTANEOUS)	<b>10</b>	<b>14</b>	<b>15</b>	<b>14</b>	<b>24</b>	<b>23</b>	<b>13</b>	<b>17</b>	<b>17</b>	<b>13</b>	<b>19</b>	<b>19</b>	<b>10</b>	<b>17</b>	<b>8</b>	<b>13</b>	<b>10</b>
DK	<b>29</b>	<b>16</b>	<b>14</b>	<b>25</b>	<b>11</b>	<b>10</b>	<b>21</b>	<b>20</b>	<b>9</b>	<b>12</b>	<b>11</b>	<b>16</b>	<b>25</b>	<b>39</b>	<b>33</b>	<b>18</b>	<b>39</b>

## Eurobarometer 66



QA45a Dans quelle mesure êtes vous d'accord ou pas d'accord avec la proposition suivante : L'Union européenne nous aide à nous protéger des effets négatifs de la mondialisation.  
QA45a To what extent do you agree or disagree with the following statement: The EU helps to protect us from the negative effects of globalisation.

1re colonne : EB 66 automne 2006

2ième colonne: % changement par rapport à EB 64 automne 2005

	EU25		EU15		NMS		BE		CZ		DK		D-W		DE		D-E		EE	
	EB	EB	EB	EB	EB	EB	EB	EB	EB	EB	EB	EB	EB	EB	EB	EB	EB	EB	EB	EB
	66.1	64.2	66.1	66.1	66.1	64.2	66.1	64.2	66.1	64.2	66.1	64.2	66.1	64.2	66.1	64.2	66.1	64.2	66.1	64.2
Tout à fait d'accord	<b>7</b>	+2	<b>7</b>	<b>9</b>	<b>8</b>	+5	<b>8</b>	+6	<b>8</b>	+5	<b>7</b>	+2	<b>7</b>	+2	<b>5</b>	-1	<b>11</b>	+6		
Plutôt d'accord	<b>33</b>	+5	<b>32</b>	<b>41</b>	<b>47</b>	+5	<b>35</b>	+7	<b>38</b>	+6	<b>28</b>	+4	<b>29</b>	+5	<b>34</b>	+8	<b>36</b>	+4		
Plutôt pas d'accord	<b>27</b>	-5	<b>28</b>	<b>23</b>	<b>30</b>	-9	<b>29</b>	-11	<b>31</b>	-7	<b>35</b>	-3	<b>36</b>	-3	<b>38</b>	-3	<b>19</b>	-3		
Pas du tout d'accord	<b>10</b>	-5	<b>11</b>	<b>5</b>	<b>8</b>	-3	<b>8</b>	-7	<b>9</b>	-3	<b>14</b>	-9	<b>14</b>	-9	<b>14</b>	-8	<b>4</b>	-5		
NSP	<b>22</b>	+2	<b>22</b>	<b>21</b>	<b>7</b>	+1	<b>20</b>	+5	<b>14</b>	-1	<b>16</b>	+6	<b>14</b>	+5	<b>8</b>	+3	<b>29</b>	-3		
D'accord	<b>41</b>	+8	<b>39</b>	<b>50</b>	<b>55</b>	+10	<b>43</b>	+13	<b>46</b>	+11	<b>35</b>	+7	<b>36</b>	+7	<b>40</b>	+8	<b>48</b>	+11		
Pas d'accord	<b>37</b>	-10	<b>39</b>	<b>29</b>	<b>37</b>	-13	<b>37</b>	-18	<b>40</b>	-11	<b>50</b>	-11	<b>50</b>	-12	<b>52</b>	-11	<b>24</b>	-7		

1st column: EB 66 Autumn 2006

2nd column: % change from EB 64 Autumn 2005

	EL		ES		FR		IE		IT		CY		CY (tcc)		LV		LT	
	EB	EB	EB	EB	EB	EB	EB	EB	EB	EB	EB	EB	EB	EB	EB	EB	EB	EB
	66.1	64.2	66.1	64.2	66.1	64.2	66.1	64.2	66.1	64.2	66.1	64.2	66.1	64.2	66.1	64.2	66.1	64.2
Totally agree	<b>10</b>	+5	<b>6</b>	<b>0</b>	<b>5</b>	+3	<b>9</b>	+3	<b>11</b>	+3	<b>14</b>	+4	<b>15</b>	-11	<b>4</b>	<b>0</b>	<b>10</b>	+3
Tend to agree	<b>37</b>	+9	<b>31</b>	+2	<b>26</b>	<b>0</b>	<b>42</b>	+12	<b>31</b>	-2	<b>40</b>	+9	<b>24</b>	-3	<b>32</b>	+4	<b>36</b>	+8
Tend to disagree	<b>26</b>	-8	<b>18</b>	+1	<b>33</b>	-5	<b>10</b>	-14	<b>25</b>	-2	<b>14</b>	-8	<b>19</b>	+8	<b>34</b>	-4	<b>15</b>	-7
Totally disagree	<b>19</b>	-5	<b>7</b>	-1	<b>19</b>	-3	<b>4</b>	-3	<b>7</b>	-3	<b>7</b>	<b>0</b>	<b>9</b>	-1	<b>10</b>	+2	<b>5</b>	-4
DK	<b>8</b>	-2	<b>37</b>	-3	<b>17</b>	+5	<b>35</b>	+2	<b>25</b>	+4	<b>24</b>	-6	<b>33</b>	+7	<b>21</b>	-1	<b>35</b>	+1
Agree	<b>47</b>	+14	<b>37</b>	+2	<b>32</b>	+4	<b>51</b>	+15	<b>42</b>	+1	<b>54</b>	+13	<b>39</b>	-14	<b>35</b>	+2	<b>45</b>	+10
Disagree	<b>45</b>	-12	<b>25</b>	<b>0</b>	<b>52</b>	-8	<b>14</b>	-17	<b>33</b>	-5	<b>22</b>	-6	<b>28</b>	+6	<b>44</b>	-2	<b>20</b>	-11

1re colonne : EB 66 automne 2006

2ième colonne: % changement par rapport à EB 64 automne 2005

	HU		LU		MT		NL		AT		PL		PT		SI		SK	
	EB	EB	EB	EB	EB	EB	EB	EB	EB	EB	EB	EB	EB	EB	EB	EB	EB	EB
	66.1	64.2	66.1	64.2	66.1	64.2	66.1	64.2	66.1	64.2	66.1	64.2	66.1	64.2	66.1	64.2	66.1	64.2
Tout à fait d'accord	<b>10</b>	+5	<b>9</b>	+3	<b>9</b>	-1	<b>7</b>	+2	<b>8</b>	+4	<b>9</b>	+4	<b>8</b>	+5	<b>5</b>	+3	<b>7</b>	+4
Plutôt d'accord	<b>39</b>	+16	<b>40</b>	+14	<b>36</b>	-1	<b>41</b>	+8	<b>31</b>	+9	<b>44</b>	+16	<b>42</b>	+7	<b>43</b>	+13	<b>49</b>	+17
Plutôt pas d'accord	<b>24</b>	-7	<b>26</b>	-6	<b>16</b>	-3	<b>23</b>	-9	<b>30</b>	-1	<b>20</b>	-8	<b>18</b>	-8	<b>30</b>	-10	<b>30</b>	-9
Pas du tout d'accord	<b>6</b>	-11	<b>13</b>	-8	<b>5</b>	-3	<b>9</b>	-3	<b>15</b>	-8	<b>4</b>	-9	<b>7</b>	-4	<b>11</b>	-3	<b>3</b>	-3
NSP	<b>21</b>	-4	<b>12</b>	-3	<b>34</b>	+8	<b>20</b>	+3	<b>17</b>	-3	<b>22</b>	-3	<b>26</b>	+1	<b>11</b>	-3	<b>11</b>	-8
D'accord	<b>48</b>	+21	<b>49</b>	+17	<b>45</b>	-2	<b>48</b>	+10	<b>39</b>	+13	<b>53</b>	+20	<b>50</b>	+12	<b>47</b>	+15	<b>56</b>	+21
Pas d'accord	<b>31</b>	-17	<b>39</b>	-14	<b>21</b>	-6	<b>32</b>	-13	<b>44</b>	-10	<b>25</b>	-17	<b>24</b>	-13	<b>41</b>	-13	<b>33</b>	-13

1st column: EB 66 Autumn 2006

2nd column: % change from EB 64 Autumn 2005

	FI		SE		UK		BG		RO		HR		TR	
	EB	EB	EB	EB	EB	EB	EB	EB	EB	EB	EB	EB	EB	EB
	66.1	64.2	66.1	64.2	66.1	64.2	66.1	64.2	66.1	64.2	66.1	64.2	66.1	64.2
Totally agree	<b>6</b>	+3	<b>5</b>	+2	<b>5</b>	+3	<b>8</b>	+3	<b>10</b>	-1	<b>6</b>	+2	<b>16</b>	+4
Tend to agree	<b>39</b>	+3	<b>42</b>	+11	<b>31</b>	+4	<b>33</b>	+8	<b>35</b>	<b>0</b>	<b>35</b>	+9	<b>23</b>	-1
Tend to disagree	<b>34</b>	<b>0</b>	<b>23</b>	-13	<b>25</b>	-4	<b>13</b>	-1	<b>55</b>	+41	<b>26</b>	-8	<b>10</b>	-5
Totally disagree	<b>12</b>	-4	<b>11</b>	-9	<b>7</b>	-4	<b>3</b>	-5	<b>0</b>	-7	<b>13</b>	-5	<b>8</b>	-1
DK	<b>10</b>	<b>0</b>	<b>19</b>	+10	<b>32</b>	+2	<b>44</b>	-3	<b>0</b>	-33	<b>20</b>	+3	<b>43</b>	+3
Agree	<b>44</b>	+5	<b>48</b>	+14	<b>36</b>	+6	<b>41</b>	+10	<b>45</b>	-1	<b>41</b>	+10	<b>40</b>	+3
Disagree	<b>46</b>	-4	<b>34</b>	-23	<b>33</b>	-7	<b>16</b>	-6	<b>55</b>	+34	<b>39</b>	-13	<b>18</b>	-6



## Eurobarometer 66



QA45b Dans quelle mesure êtes-vous d'accord ou pas d'accord avec la proposition suivante : L'Union européenne permet aux citoyens européens de mieux bénéficier des effets positifs de la mondialisation.

QA45b To what extent do you agree or disagree with the following statement: The EU enables European citizens to better benefit from the positive effects of globalisation.

	EU25	EU15	NMS	BE	CZ	DK	D-W	DE	D-E	EE	EL	ES	FR	IE	IT	CY	CY (tcc)	LV
	EB	EB	EB	EB	EB	EB	EB	EB	EB	EB	EB	EB	EB	EB	EB	EB	EB	EB
	66.1	66.1	66.1	66.1	66.1	66.1	66.1	66.1	66.1	66.1	66.1	66.1	66.1	66.1	66.1	66.1	66.1	66.1
Tout à fait d'accord	<b>9</b>	<b>9</b>	<b>10</b>	<b>10</b>	<b>6</b>	<b>15</b>	<b>11</b>	<b>10</b>	<b>7</b>	<b>16</b>	<b>9</b>	<b>7</b>	<b>4</b>	<b>13</b>	<b>16</b>	<b>13</b>	<b>14</b>	<b>6</b>
Plutôt d'accord	<b>39</b>	<b>37</b>	<b>48</b>	<b>53</b>	<b>45</b>	<b>46</b>	<b>35</b>	<b>36</b>	<b>38</b>	<b>42</b>	<b>37</b>	<b>28</b>	<b>35</b>	<b>45</b>	<b>36</b>	<b>42</b>	<b>38</b>	<b>43</b>
Plutôt pas d'accord	<b>22</b>	<b>24</b>	<b>15</b>	<b>22</b>	<b>23</b>	<b>18</b>	<b>32</b>	<b>32</b>	<b>31</b>	<b>7</b>	<b>28</b>	<b>17</b>	<b>32</b>	<b>8</b>	<b>20</b>	<b>11</b>	<b>13</b>	<b>20</b>
Pas du tout d'accord	<b>8</b>	<b>9</b>	<b>4</b>	<b>8</b>	<b>6</b>	<b>5</b>	<b>9</b>	<b>9</b>	<b>12</b>	<b>3</b>	<b>14</b>	<b>8</b>	<b>13</b>	<b>4</b>	<b>6</b>	<b>7</b>	<b>7</b>	<b>6</b>
NSP	<b>22</b>	<b>21</b>	<b>23</b>	<b>7</b>	<b>20</b>	<b>14</b>	<b>13</b>	<b>13</b>	<b>12</b>	<b>31</b>	<b>11</b>	<b>39</b>	<b>17</b>	<b>30</b>	<b>22</b>	<b>27</b>	<b>28</b>	<b>25</b>
D'accord	<b>48</b>	<b>46</b>	<b>58</b>	<b>63</b>	<b>51</b>	<b>62</b>	<b>46</b>	<b>46</b>	<b>45</b>	<b>59</b>	<b>47</b>	<b>36</b>	<b>38</b>	<b>58</b>	<b>52</b>	<b>55</b>	<b>52</b>	<b>49</b>
Pas d'accord	<b>30</b>	<b>32</b>	<b>19</b>	<b>30</b>	<b>29</b>	<b>24</b>	<b>40</b>	<b>41</b>	<b>43</b>	<b>10</b>	<b>43</b>	<b>25</b>	<b>45</b>	<b>12</b>	<b>26</b>	<b>18</b>	<b>20</b>	<b>26</b>

	LT	LU	HU	MT	NL	AT	PL	PT	SI	SK	FI	SE	UK	BG	RO	HR	TR
	EB	EB	EB	EB	EB	EB	EB	EB	EB	EB	EB	EB	EB	EB	EB	EB	EB
	66.1	66.1	66.1	66.1	66.1	66.1	66.1	66.1	66.1	66.1	66.1	66.1	66.1	66.1	66.1	66.1	66.1
Totally agree	<b>16</b>	<b>9</b>	<b>9</b>	<b>13</b>	<b>7</b>	<b>10</b>	<b>12</b>	<b>6</b>	<b>5</b>	<b>7</b>	<b>10</b>	<b>16</b>	<b>5</b>	<b>8</b>	<b>14</b>	<b>8</b>	<b>22</b>
Tend to agree	<b>38</b>	<b>27</b>	<b>44</b>	<b>44</b>	<b>48</b>	<b>38</b>	<b>51</b>	<b>39</b>	<b>50</b>	<b>52</b>	<b>51</b>	<b>48</b>	<b>39</b>	<b>40</b>	<b>43</b>	<b>37</b>	<b>26</b>
Tend to disagree	<b>10</b>	<b>24</b>	<b>20</b>	<b>11</b>	<b>23</b>	<b>25</b>	<b>11</b>	<b>16</b>	<b>24</b>	<b>20</b>	<b>23</b>	<b>16</b>	<b>18</b>	<b>9</b>	<b>44</b>	<b>21</b>	<b>6</b>
Totally disagree	<b>4</b>	<b>20</b>	<b>7</b>	<b>6</b>	<b>7</b>	<b>14</b>	<b>2</b>	<b>8</b>	<b>7</b>	<b>4</b>	<b>6</b>	<b>4</b>	<b>7</b>	<b>2</b>	<b>0</b>	<b>9</b>	<b>5</b>
DK	<b>33</b>	<b>21</b>	<b>21</b>	<b>25</b>	<b>15</b>	<b>13</b>	<b>24</b>	<b>31</b>	<b>14</b>	<b>16</b>	<b>11</b>	<b>17</b>	<b>30</b>	<b>41</b>	<b>0</b>	<b>26</b>	<b>40</b>
Agree	<b>54</b>	<b>35</b>	<b>53</b>	<b>57</b>	<b>55</b>	<b>48</b>	<b>63</b>	<b>45</b>	<b>56</b>	<b>59</b>	<b>61</b>	<b>64</b>	<b>44</b>	<b>48</b>	<b>56</b>	<b>45</b>	<b>48</b>
Disagree	<b>14</b>	<b>44</b>	<b>27</b>	<b>18</b>	<b>30</b>	<b>38</b>	<b>13</b>	<b>24</b>	<b>30</b>	<b>24</b>	<b>28</b>	<b>19</b>	<b>26</b>	<b>11</b>	<b>44</b>	<b>29</b>	<b>11</b>



## Eurobarometer 66



QA47.1 Pour chacune des propositions suivantes, pourriez-vous me dire si vous êtes ... ?

L'Etat intervient trop dans notre vie

QA47.1 For each of the following propositions, tell me if you...?

The State intervenes too much in our lives

1re colonne : EB 66 automne 2006

2ième colonne: % changement par rapport à EB 60 automne 2003

	EU25	EU15	EU15	NMS	BE		CZ		DK		D-W		DE		D-E		EE	EL	
	EB	EB	EB	EB	EB	EB	EB	EB	EB	EB	EB	EB	EB	EB	EB	EB	EB	EB	EB
	66.1	60.1	66.1	66.1	66.1	60.1	66.1	66.1	60.1	66.1	60.1	66.1	60.1	66.1	60.1	66.1	60.1	66.1	60.1
Tout à fait d'accord	24	+1	24	19	23	-6	18	18	+3	30	+8	30	+7	30	+5	7	28	-9	
Plutôt d'accord	39	-2	39	39	41	+2	40	30	-10	35	-8	36	-7	36	-4	20	38	-5	
Plutôt pas d'accord	27	+3	26	31	31	+9	34	39	+8	24	0	25	+1	27	+2	42	25	+12	
Pas du tout d'accord	6	0	6	6	4	+1	5	11	+2	8	+2	7	+1	4	-2	24	8	+3	
NSP	5	-1	5	4	1	-5	2	2	-3	3	-2	3	-2	3	-1	7	0	-3	
D'accord	62	-2	63	58	64	-4	58	48	-7	65	0	65	0	65	0	28	67	-12	
Pas d'accord	33	+3	32	38	35	+9	40	50	+10	32	+2	32	+2	31	0	66	33	+16	

1st column: EB 66 Autumn 2006

2nd column: % change from EB 60 Autumn 2003

	ES		FR		IE		IT		CY	LV	LT	LU		HU	MT	NL	
	EB	EB	EB	EB	EB	EB	EB	EB	EB	EB	EB	EB	EB	EB	EB	EB	EB
	66.1	60.1	66.1	60.1	66.1	60.1	66.1	60.1	66.1	66.1	66.1	66.1	60.1	66.1	66.1	66.1	60.1
Totally agree	14	-5	23	-3	19	-4	21	0	23	13	13	20	+4	37	18	24	+7
Tend to agree	38	0	39	-3	37	0	46	+2	27	23	29	24	+2	36	37	33	-6
Tend to disagree	31	+7	27	+4	30	+5	22	+2	35	41	36	40	+1	18	28	35	0
Totally disagree	7	-2	7	+2	7	+1	6	-3	11	19	16	11	-8	5	8	6	+1
DK	9	-1	5	+1	7	-3	5	-1	5	4	6	4	+1	4	9	2	-2
Agree	52	-5	62	-5	56	-3	67	+2	50	36	42	45	+6	73	55	57	+1
Disagree	38	+5	33	+4	38	+7	28	-1	45	60	52	51	-7	23	36	41	+2

1re colonne : EB 66 automne 2006

2ième colonne: % changement par rapport à EB 60 automne 2003

	AT		PL	PT		SI	SK	FI		SE		UK		BG	RO
	EB	EB	EB	EB	EB	EB	EB	EB	EB	EB	EB	EB	EB	EB	EB
	66.1	60.1	66.1	66.1	60.1	66.1	66.1	66.1	60.1	66.1	60.1	66.1	60.1	66.1	66.1
Tout à fait d'accord	22	-2	15	20	+4	28	18	10	0	29	+5	33	+8	18	18
Plutôt d'accord	40	+6	41	41	-8	44	46	32	-4	42	+3	38	-3	25	29
Plutôt pas d'accord	30	-2	34	27	+3	21	29	49	+5	19	-10	20	-3	34	29
Pas du tout d'accord	3	0	5	7	+5	5	4	8	+1	8	+3	2	-1	15	11
NSP	5	-2	4	5	-3	1	3	2	-1	2	-2	7	-1	8	13
D'accord	62	+4	56	61	-5	73	64	41	-5	72	+10	70	+4	43	47
Pas d'accord	34	-1	39	34	+8	26	33	57	+6	27	-7	22	-4	49	40

QA47.2 Pour chacune des propositions suivantes, pourriez-vous me dire si vous êtes ... ?  
 Nous avons besoin de plus d'égalité et de justice même si cela signifie moins de liberté pour l'individu  
 QA47.2 For each of the following propositions, tell me if you...?  
 We need more equality and justice even if this means less freedom for the individual

1re colonne : EB 66 automne 2006  
 2ième colonne: % changement par rapport à EB 60 automne 2003

	EU25	EU15	EU15	NMS	BE		CZ		DK		D-W		DE		D-E		EE	EL	
	EB	EB	EB	EB	EB	EB	EB	EB	EB	EB	EB	EB	EB	EB	EB	EB	EB	EB	EB
Tout à fait d'accord	66.1	60.1	66.1	66.1	66.1	60.1	66.1	66.1	60.1	66.1	60.1	66.1	60.1	66.1	60.1	66.1	66.1	66.1	60.1
Plutôt d'accord	23	+1	23	21	19	-2	15	13	+2	23	+4	25	+4	36	+5	25	29	-7	
Plutôt pas d'accord	41	+3	40	46	48	+10	42	35	-1	37	+3	38	+2	38	-6	36	33	-4	
Pas du tout d'accord	23	-1	24	21	25	-2	31	35	-2	26	-3	24	-2	18	+3	19	27	+11	
NSP	7	-1	8	5	6	+1	7	10	+1	9	-1	8	-1	4	0	8	11	+5	
D'accord	6	-2	6	7	1	-8	5	6	-1	5	-4	5	-3	4	-2	13	0	-4	
Pas d'accord	64	+4	63	68	68	+9	57	48	+1	60	+7	63	+6	74	-1	60	62	-11	
	30	-2	31	26	31	-1	39	45	-1	35	-4	32	-2	22	+3	27	38	+15	

1st column: EB 66 Autumn 2006  
 2nd column: % change from EB 60 Autumn 2003

	ES		FR		IE		IT		CY	LV	LT	LU		HU	MT	NL	
	EB	EB	EB	EB	EB	EB	EB	EB	EB	EB	EB	EB	EB	EB	EB	EB	EB
Totally agree	66.1	60.1	66.1	60.1	66.1	60.1	66.1	60.1	66.1	66.1	66.1	66.1	60.1	66.1	66.1	66.1	60.1
Tend to agree	21	0	22	0	21	+1	32	+3	27	19	24	23	-3	31	26	13	-1
Tend to disagree	41	+7	44	+1	39	+2	42	-2	37	38	40	41	+6	42	46	32	-3
Totally disagree	22	0	22	0	20	-1	18	+2	20	25	21	22	-2	15	16	39	+1
DK	8	-4	7	0	8	-1	4	-3	10	11	5	8	-2	4	4	12	+6
Agree	8	-4	5	-1	11	-2	4	0	5	8	9	6	+1	8	9	4	-3
Disagree	62	+8	66	+1	60	+3	73	0	65	57	65	64	+2	74	71	46	-3
	30	-4	29	0	29	-1	22	-1	30	35	27	30	-3	19	20	51	+6

1re colonne : EB 66 automne 2006  
 2ième colonne: % changement par rapport à EB 60 automne 2003

	AT		PL	PT		SI	SK	FI		SE		UK		BG	RO
	EB	EB	EB	EB	EB	EB	EB	EB	EB	EB	EB	EB	EB	EB	EB
Tout à fait d'accord	66.1	60.1	66.1	66.1	60.1	66.1	66.1	66.1	60.1	66.1	60.1	66.1	60.1	66.1	66.1
Plutôt d'accord	20	0	21	29	0	27	18	11	-1	18	+2	18	-2	21	39
Plutôt pas d'accord	37	+3	49	51	-1	46	48	40	+1	37	+1	37	+3	48	39
Pas du tout d'accord	27	-3	20	13	+2	19	26	40	+7	28	-6	25	-1	19	10
NSP	10	+3	4	5	+4	5	4	4	-3	12	+5	10	+2	5	2
D'accord	7	-2	7	3	-3	3	4	5	-3	4	-3	10	-2	7	10
Pas d'accord	56	+2	70	80	-1	73	66	50	-1	55	+3	56	+2	69	78
	37	0	23	17	+4	24	30	45	+5	40	-2	34	0	24	12

## Eurobarometer 66



QA47.3 Pour chacune des propositions suivantes, pourriez-vous me dire si vous êtes ... ?

Il y a trop d'indulgence de nos jours. Les criminels devraient être plus sévèrement punis

QA47.3 For each of the following propositions, tell me if you...?

Nowadays there is too much tolerance. Criminals should be punished more severely

1re colonne : EB 66 automne 2006

2ième colonne: % changement par rapport à EB 60 automne 2003

	EU25		EU15		NMS		BE		CZ		DK		D-W		DE		D-E		EE		EL	
	EB	EB	EB	EB	EB	EB	EB	EB	EB	EB	EB	EB	EB	EB	EB	EB	EB	EB	EB	EB	EB	EB
	66.1	60.1	66.1	66.1	66.1	60.1	66.1	60.1	66.1	66.1	60.1	66.1	60.1	66.1	60.1	66.1	60.1	66.1	60.1	66.1	66.1	60.1
Tout à fait d'accord	55	+4	54	57	62	+3	70	43	+5	57	+10	58	+8	65	+7	59	59	+3				
Plutôt d'accord	30	-2	30	32	27	-1	25	28	-6	28	-5	27	-5	24	-5	27	26	-4				
Plutôt pas d'accord	10	0	10	7	7	0	4	20	+2	9	-2	9	-1	9	+1	9	11	+2				
Pas du tout d'accord	2	-1	3	2	2	0	1	8	+2	3	-1	3	-1	2	0	2	4	+2				
NSP	3	-1	3	2	1	-3	0	2	-3	3	-2	3	-1	1	-1	4	0	-3				
D'accord	85	+2	84	89	90	+3	95	70	-2	85	+5	86	+4	88	+1	86	85	-1				
Pas d'accord	12	-1	13	9	9	0	5	27	+3	12	-3	12	-2	11	0	10	15	+4				

1st column: EB 66 Autumn 2006

2nd column: % change from EB 60 Autumn 2003

	ES		FR		IE		IT		CY		LV		LT		LU		HU		MT		NL	
	EB	EB	EB	EB	EB	EB	EB	EB	EB	EB	EB	EB	EB	EB	EB	EB	EB	EB	EB	EB	EB	EB
	66.1	60.1	66.1	60.1	66.1	60.1	66.1	60.1	66.1	66.1	66.1	66.1	60.1	66.1	60.1	66.1	66.1	66.1	66.1	66.1	60.1	60.1
Totally agree	46	+2	50	+2	60	+13	55	+3	84	52	56	68	+10	54	43	55	+1					
Tend to agree	35	0	29	-2	26	-9	33	-1	13	32	31	21	-4	35	38	27	-8					
Tend to disagree	10	+1	15	+2	8	+1	8	0	2	11	8	6	-5	6	12	13	+5					
Totally disagree	4	+1	3	0	1	-1	1	-2	1	2	2	3	+1	1	2	4	+3					
DK	5	-3	3	-1	4	-5	3	0	1	3	3	2	-2	3	6	1	-1					
Agree	81	+1	79	0	87	+4	87	+1	97	84	87	89	+6	89	81	82	-7					
Disagree	14	+2	18	+2	9	+1	10	-1	3	13	10	9	-4	8	14	17	+8					

1re colonne : EB 66 automne 2006

2ième colonne: % changement par rapport à EB 60 automne 2003

	AT		PL		PT		SI		SK		FI		SE		UK		BG		RO		
	EB	EB	EB	EB	EB	EB	EB	EB	EB	EB	EB	EB	EB	EB	EB	EB	EB	EB	EB	EB	
	66.1	60.1	66.1	66.1	60.1	66.1	66.1	66.1	60.1	66.1	60.1	66.1	60.1	66.1	60.1	66.1	66.1				
Tout à fait d'accord	45	+10	54	45	+1	63	62	40	-7	49	-1	63	+2	64	61						
Plutôt d'accord	34	-1	34	40	-3	26	31	43	+7	32	+2	25	-1	27	29						
Plutôt pas d'accord	16	-4	8	11	+3	8	5	13	0	12	-2	7	+1	4	4						
Pas du tout d'accord	2	-2	2	2	+1	2	1	2	0	5	+2	1	-1	2	2						
NSP	3	-3	2	2	-1	1	1	2	0	2	0	3	-1	3	4						
D'accord	79	+10	88	86	-2	89	93	83	0	81	0	88	+1	91	89						
Pas d'accord	18	-6	10	12	+3	10	6	15	0	17	0	9	0	6	6						

## Eurobarometer 66



QA47.4 Pour chacune des propositions suivantes, pourriez-vous me dire si vous êtes ... ?

Les citoyens devraient participer plus activement à la vie politique de (NOTRE PAYS)

QA47.4 For each of the following propositions, tell me if you...?

Citizens should participate more actively in politics in (OUR COUNTRY)

1re colonne : EB 66 automne 2006

2ième colonne: % changement par rapport à EB 60 automne 2003

	EU25		EU15		NMS		BE		CZ		DK		D-W		DE		D-E		EE		EL	
	EB	EB	EB	EB	EB	EB	EB	EB	EB	EB	EB	EB	EB	EB	EB	EB	EB	EB	EB	EB	EB	EB
	66.1	60.1	66.1	66.1	66.1	60.1	66.1	66.1	66.1	66.1	60.1	66.1	60.1	66.1	60.1	66.1	60.1	66.1	60.1	66.1	66.1	60.1
Tout à fait d'accord	34	+7	35	27	25	+4	36	34	+5	46	+18	45	+18	40	+16	43	59	+8				
Plutôt d'accord	47	-3	47	47	50	+9	46	46	-5	41	-10	42	-9	46	-4	41	34	-4				
Plutôt pas d'accord	11	-1	9	17	19	-1	13	14	+3	7	-3	7	-4	8	-7	6	6	-1				
Pas du tout d'accord	2	-1	2	4	4	-5	2	2	-1	2	+1	2	+1	1	-1	3	1	-1				
NSP	6	-3	6	6	1	-8	3	4	-3	4	-7	4	-6	4	-5	7	0	-4				
D'accord	81	+4	82	74	75	+13	82	79	-1	87	+8	87	+9	86	+12	84	93	+5				
Pas d'accord	13	-1	11	20	23	-6	15	17	+3	9	-2	9	-3	10	-7	9	7	-1				

1st column: EB 66 Autumn 2006

2nd column: % change from EB 60 Autumn 2003

	ES		FR		IE		IT		CY		LV		LT		LU		HU		MT		NL	
	EB	EB	EB	EB	EB	EB	EB	EB	EB	EB	EB	EB	EB	EB	EB	EB	EB	EB	EB	EB	EB	EB
	66.1	60.1	66.1	60.1	66.1	60.1	66.1	60.1	66.1	66.1	66.1	66.1	66.1	66.1	60.1	66.1	66.1	66.1	66.1	66.1	66.1	60.1
Totally agree	22	-3	35	+8	31	+8	34	+4	50	44	44	41	+10	30	30	34	+15					
Tend to agree	50	+3	50	-1	49	0	48	-6	34	42	44	39	-7	43	44	47	-9					
Tend to disagree	9	-1	9	-2	7	-4	11	+3	7	8	6	13	+2	15	11	15	-3					
Totally disagree	3	0	2	-1	4	0	2	-1	4	2	1	3	-1	5	6	2	0					
DK	17	+2	4	-2	9	-4	4	-1	5	4	5	3	-5	6	10	2	-3					
Agree	72	0	85	+6	80	+8	83	-1	84	87	88	81	+4	73	74	81	+6					
Disagree	12	-1	11	-4	11	-3	13	+2	11	9	7	17	+2	21	17	17	-3					

1re colonne : EB 66 automne 2006

2ième colonne: % changement par rapport à EB 60 automne 2003

	AT		PL		PT		SI		SK		FI		SE		UK		BG		RO	
	EB	EB	EB	EB	EB	EB	EB	EB	EB	EB	EB	EB	EB	EB	EB	EB	EB	EB	EB	EB
	66.1	60.1	66.1	66.1	60.1	66.1	66.1	66.1	66.1	60.1	66.1	60.1	66.1	60.1	66.1	60.1	66.1	66.1		
Tout à fait d'accord	29	+3	20	25	+3	29	23	18	-5	45	+9	34	+12	43	41					
Plutôt d'accord	53	+6	48	53	-6	49	54	55	+3	45	-4	47	-1	38	35					
Plutôt pas d'accord	10	-5	20	13	+6	17	16	20	+4	7	-2	8	-7	11	10					
Pas du tout d'accord	2	0	4	2	+1	2	3	3	0	1	0	2	-1	2	2					
NSP	7	-3	7	7	-3	3	5	4	-2	2	-3	10	-1	7	11					
D'accord	81	+8	69	78	-4	78	76	73	-1	90	+6	81	+11	81	77					
Pas d'accord	11	-6	24	15	+7	19	19	23	+4	8	-2	10	-9	12	12					

QA47.5 Pour chacune des propositions suivantes, pourriez-vous me dire si vous êtes ... ?

Les immigrants apportent beaucoup à (NOTRE PAYS)

QA47.5 For each of the following propositions, tell me if you...?

Immigrants contribute a lot to (OUR COUNTRY)

1re colonne : EB 66 automne 2006

2ième colonne: % changement par rapport à EB 60 automne 2003

	EU25	EU15	EU15	NMS	BE		CZ		DK		D-W		DE		D-E		EE	EL	
	EB	EB	EB	EB	EB	EB	EB	EB	EB	EB	EB	EB	EB	EB	EB	EB	EB	EB	EB
	66.1	60.1	66.1	66.1	66.1	60.1	66.1	66.1	60.1	66.1	60.1	66.1	60.1	66.1	60.1	66.1	66.1	60.1	60.1
Tout à fait d'accord	10	+1	11	5	9	+4	3	10	+4	8	+3	8	+4	6	+2	4	12	+1	
Plutôt d'accord	30	+1	31	21	31	+12	13	35	+3	23	-1	22	-2	19	-1	12	31	+4	
Plutôt pas d'accord	32	+2	30	41	35	+4	41	34	0	37	+3	37	+2	38	+2	38	36	+7	
Pas du tout d'accord	20	-2	19	22	22	-13	40	19	+1	24	+1	26	+2	31	+3	32	21	-8	
NSP	8	-3	8	11	3	-7	3	3	-7	8	-6	7	-7	5	-7	13	0	-3	
D'accord	40	+3	42	26	40	+16	17	45	+7	31	+2	30	+2	26	+2	16	43	+4	
Pas d'accord	52	0	50	64	57	-9	81	52	0	61	+4	63	+5	69	+5	71	57	-1	

1st column: EB 66 Autumn 2006

2nd column: % change from EB 60 Autumn 2003

	ES		FR		IE		IT		CY	LV	LT	LU		HU	MT	NL	
	EB	EB	EB	EB	EB	EB	EB	EB	EB	EB	EB	EB	EB	EB	EB	EB	EB
	66.1	60.1	66.1	60.1	66.1	60.1	66.1	60.1	66.1	66.1	66.1	66.1	60.1	66.1	66.1	66.1	60.1
Totally agree	9	-4	10	+1	15	+8	10	+1	10	3	4	21	+2	4	7	13	+9
Tend to agree	31	+4	35	+5	41	+9	32	-3	20	13	16	35	+2	15	14	40	+4
Tend to disagree	30	+4	32	+4	20	-9	30	+1	27	38	41	24	-2	34	26	31	-5
Totally disagree	13	-4	15	-7	15	-2	23	+4	37	38	28	14	-1	37	42	10	-6
DK	16	-1	9	-3	9	-6	6	-2	5	8	11	6	-1	11	11	6	-2
Agree	40	0	44	+5	56	+17	41	-3	30	16	20	56	+4	19	21	53	+13
Disagree	43	0	46	-3	34	-12	53	+6	65	76	69	39	-2	71	68	41	-11

1re colonne : EB 66 automne 2006

2ième colonne: % changement par rapport à EB 60 automne 2003

	AT		PL	PT	SI		SK	FI	SE		UK		BG	RO	
	EB	EB	EB	EB	EB	EB	EB	EB	EB	EB	EB	EB	EB	EB	
	66.1	60.1	66.1	66.1	60.1	66.1	66.1	66.1	60.1	66.1	60.1	66.1	66.1	66.1	
Tout à fait d'accord	11	+5	6	20	+9	6	3	10	-3	33	+13	14	+4	7	17
Plutôt d'accord	26	-4	28	46	-7	22	9	44	0	46	+1	33	+11	15	26
Plutôt pas d'accord	34	-1	43	21	-2	41	46	32	+5	12	-9	24	-4	34	20
Pas du tout d'accord	23	+3	10	8	+5	26	38	11	+1	5	-4	22	-9	18	7
NSP	6	-3	14	5	-5	6	5	2	-3	5	0	8	-1	26	30
D'accord	37	+1	33	66	+2	28	12	54	-3	79	+14	47	+16	23	43
Pas d'accord	57	+2	53	29	+4	67	84	43	+5	16	-14	45	-14	52	27

QA47.6 Pour chacune des propositions suivantes, pourriez-vous me dire si vous êtes ... ?  
 La croissance économique devrait être une priorité pour (NOTRE PAYS) même si cela a un impact sur l'environnement  
 QA47.6 For each of the following propositions, tell me if you...?  
 Economic growth must be a priority for (OUR COUNTRY), even if it affects the environment

1re colonne : EB 66 automne 2006  
 2ième colonne: % changement par rapport à EB 60 automne 2003

	EU25	EU15	EU15	NMS	BE		CZ		DK		D-W		DE		D-E		EE	EL	
	EB	EB	EB	EB	EB	EB	EB	EB	EB	EB	EB	EB	EB	EB	EB	EB	EB	EB	EB
	66.1	60.1	66.1	66.1	66.1	60.1	66.1	66.1	60.1	66.1	60.1	66.1	60.1	66.1	60.1	66.1	66.1	60.1	60.1
Tout à fait d'accord	11	-3	11	11	10	-8	9	4	-1	11	-8	11	-8	14	-4	11	15	-3	
Plutôt d'accord	29	0	28	35	36	+1	23	19	-4	27	-2	27	-4	27	-9	17	26	-10	
Plutôt pas d'accord	34	+3	35	32	40	+11	41	41	+1	31	0	33	+3	38	+10	40	37	+14	
Pas du tout d'accord	19	+2	20	14	12	+4	23	31	+6	25	+12	24	+11	18	+7	25	22	+2	
NSP	7	-3	7	8	2	-8	3	5	-1	6	-2	5	-3	3	-4	7	0	-4	
D'accord	40	-3	39	46	46	-7	32	23	-5	38	-10	38	-11	41	-13	28	41	-13	
Pas d'accord	53	+6	54	46	53	+17	64	72	+6	56	+12	56	+13	56	+17	65	59	+17	

1st column: EB 66 Autumn 2006  
 2nd column: % change from EB 60 Autumn 2003

	ES		FR		IE		IT		CY	LV	LT	LU		HU	MT	NL	
	EB	EB	EB	EB	EB	EB	EB	EB	EB	EB	EB	EB	EB	EB	EB	EB	EB
	66.1	60.1	66.1	60.1	66.1	60.1	66.1	60.1	66.1	66.1	66.1	66.1	60.1	66.1	66.1	66.1	60.1
Totally agree	7	-5	10	-6	13	-2	17	+4	18	13	11	15	-3	17	12	3	-6
Tend to agree	23	+1	27	-3	32	-1	39	+11	18	25	34	21	-3	38	24	14	-13
Tend to disagree	31	+1	37	+11	27	+2	27	-3	27	42	32	40	+15	25	26	49	+3
Totally disagree	24	+3	20	+1	17	+7	11	-8	32	15	14	15	-8	9	24	32	+19
DK	15	0	6	-2	11	-6	6	-4	5	6	9	9	-1	11	14	2	-3
Agree	29	-5	38	-9	45	-3	56	+15	36	38	45	36	-6	55	36	17	-19
Disagree	55	+4	57	+11	44	+9	37	-11	59	56	46	55	+7	34	50	81	+22

1re colonne : EB 66 automne 2006  
 2ième colonne: % changement par rapport à EB 60 automne 2003

	AT		PL		PT		SI	SK	FI		SE		UK		BG	RO
	EB	EB	EB	EB	EB	EB	EB	EB	EB	EB	EB	EB	EB	EB	EB	EB
	66.1	60.1	66.1	66.1	60.1	66.1	66.1	66.1	60.1	66.1	60.1	66.1	60.1	66.1	66.1	66.1
Tout à fait d'accord	10	-2	9	14	+1	11	13	2	-2	6	-3	9	-3	19	24	24
Plutôt d'accord	26	+3	39	34	-9	35	40	15	-4	31	+9	25	-2	27	29	29
Plutôt pas d'accord	34	-2	31	32	+5	36	31	55	+13	39	-7	40	+8	32	25	25
Pas du tout d'accord	24	+5	12	12	+5	14	11	26	-3	21	+2	16	0	11	11	11
NSP	6	-5	8	8	-4	5	5	1	-5	3	-2	9	-3	11	11	11
D'accord	35	+1	48	48	-7	46	53	17	-6	37	+6	35	-5	46	53	53
Pas d'accord	58	+3	43	44	+11	50	42	81	+10	60	-5	56	+8	43	36	36



QA47.7 Pour chacune des propositions suivantes, pourriez-vous me dire si vous êtes ... ?  
 Protéger l'environnement devrait être une priorité pour (NOTRE PAYS) même si cela a un impact sur la croissance économique  
 QA47.7 For each of the following propositions, tell me if you...?  
 Protecting the environment should be a priority for (OUR COUNTRY), even if it affects the economic growth

1re colonne : EB 66 automne 2006  
 2ième colonne: % changement par rapport à EB 60 automne 2003

	EU25		EU15		NMS		BE		CZ		DK		D-W		DE		D-E		EE		EL		
	EB	EB	EB	EB	EB	EB	EB	EB	EB	EB	EB	EB	EB	EB	EB	EB	EB	EB	EB	EB	EB	EB	
Tout à fait d'accord	66.1	60.1	66.1	66.1	66.1	60.1	66.1	60.1	66.1	60.1	66.1	60.1	66.1	60.1	66.1	60.1	66.1	60.1	66.1	66.1	60.1	60.1	
	<b>29</b>	<b>+2</b>	<b>30</b>	<b>26</b>	<b>28</b>	<b>+4</b>	<b>25</b>	<b>54</b>	<b>+10</b>	<b>24</b>	<b>+7</b>	<b>23</b>	<b>+6</b>	<b>18</b>	<b>-2</b>	<b>43</b>	<b>33</b>	<b>-4</b>	<b>44</b>	<b>+9</b>	<b>36</b>	<b>40</b>	<b>-4</b>
Plutôt d'accord	<b>44</b>	<b>+1</b>	<b>44</b>	<b>43</b>	<b>48</b>	<b>+9</b>	<b>44</b>	<b>34</b>	<b>-8</b>	<b>39</b>	<b>0</b>	<b>40</b>	<b>+2</b>	<b>44</b>	<b>+9</b>	<b>36</b>	<b>40</b>	<b>-4</b>	<b>44</b>	<b>+9</b>	<b>36</b>	<b>40</b>	<b>-4</b>
Plutôt pas d'accord	<b>16</b>	<b>0</b>	<b>15</b>	<b>20</b>	<b>19</b>	<b>-5</b>	<b>25</b>	<b>7</b>	<b>-2</b>	<b>25</b>	<b>0</b>	<b>25</b>	<b>-1</b>	<b>24</b>	<b>-5</b>	<b>9</b>	<b>20</b>	<b>+10</b>	<b>9</b>	<b>20</b>	<b>9</b>	<b>20</b>	<b>+10</b>
Pas du tout d'accord	<b>4</b>	<b>-1</b>	<b>4</b>	<b>3</b>	<b>3</b>	<b>0</b>	<b>2</b>	<b>2</b>	<b>0</b>	<b>7</b>	<b>-3</b>	<b>7</b>	<b>-2</b>	<b>9</b>	<b>+1</b>	<b>3</b>	<b>6</b>	<b>+3</b>	<b>7</b>	<b>9</b>	<b>3</b>	<b>6</b>	<b>+3</b>
NSP	<b>7</b>	<b>-2</b>	<b>7</b>	<b>9</b>	<b>2</b>	<b>-8</b>	<b>4</b>	<b>4</b>	<b>0</b>	<b>6</b>	<b>-4</b>	<b>6</b>	<b>-4</b>	<b>5</b>	<b>-4</b>	<b>9</b>	<b>0</b>	<b>-5</b>	<b>9</b>	<b>0</b>	<b>9</b>	<b>0</b>	<b>-5</b>
D'accord	<b>73</b>	<b>+3</b>	<b>74</b>	<b>69</b>	<b>76</b>	<b>+13</b>	<b>69</b>	<b>88</b>	<b>+2</b>	<b>63</b>	<b>+7</b>	<b>63</b>	<b>+8</b>	<b>63</b>	<b>+8</b>	<b>63</b>	<b>+8</b>	<b>79</b>	<b>73</b>	<b>-9</b>	<b>73</b>	<b>-9</b>	<b>-9</b>
Pas d'accord	<b>20</b>	<b>-1</b>	<b>19</b>	<b>23</b>	<b>23</b>	<b>-5</b>	<b>27</b>	<b>8</b>	<b>-3</b>	<b>31</b>	<b>-3</b>	<b>32</b>	<b>-3</b>	<b>33</b>	<b>-3</b>	<b>12</b>	<b>26</b>	<b>+13</b>	<b>12</b>	<b>26</b>	<b>+13</b>	<b>+13</b>	<b>+13</b>

1st column: EB 66 Autumn 2006  
 2nd column: % change from EB 60 Autumn 2003

	ES		FR		IE		IT		CY		LV		LT		LU		HU		MT		NL		
	EB	EB	EB	EB	EB	EB	EB	EB	EB	EB	EB	EB	EB	EB	EB	EB	EB	EB	EB	EB	EB	EB	
Totally agree	66.1	60.1	66.1	60.1	66.1	60.1	66.1	60.1	66.1	60.1	66.1	60.1	66.1	60.1	66.1	60.1	66.1	60.1	66.1	60.1	66.1	60.1	
	<b>23</b>	<b>+2</b>	<b>41</b>	<b>+7</b>	<b>37</b>	<b>+14</b>	<b>28</b>	<b>-7</b>	<b>55</b>	<b>30</b>	<b>25</b>	<b>33</b>	<b>-3</b>	<b>34</b>	<b>33</b>	<b>24</b>	<b>+12</b>	<b>48</b>	<b>+8</b>	<b>47</b>	<b>-5</b>	<b>44</b>	<b>+2</b>
Tend to agree	<b>48</b>	<b>+8</b>	<b>47</b>	<b>-5</b>	<b>44</b>	<b>+2</b>	<b>43</b>	<b>0</b>	<b>32</b>	<b>39</b>	<b>45</b>	<b>44</b>	<b>0</b>	<b>38</b>	<b>45</b>	<b>39</b>	<b>+1</b>	<b>13</b>	<b>-5</b>	<b>9</b>	<b>+3</b>	<b>9</b>	<b>-7</b>
Tend to disagree	<b>13</b>	<b>-5</b>	<b>9</b>	<b>+3</b>	<b>9</b>	<b>-7</b>	<b>16</b>	<b>+5</b>	<b>7</b>	<b>20</b>	<b>16</b>	<b>12</b>	<b>+2</b>	<b>13</b>	<b>11</b>	<b>25</b>	<b>-14</b>	<b>4</b>	<b>0</b>	<b>1</b>	<b>-1</b>	<b>2</b>	<b>-4</b>
Totally disagree	<b>4</b>	<b>0</b>	<b>1</b>	<b>-1</b>	<b>2</b>	<b>-4</b>	<b>3</b>	<b>0</b>	<b>2</b>	<b>5</b>	<b>4</b>	<b>9</b>	<b>+6</b>	<b>4</b>	<b>4</b>	<b>7</b>	<b>0</b>	<b>12</b>	<b>-4</b>	<b>2</b>	<b>-4</b>	<b>8</b>	<b>5</b>
DK	<b>12</b>	<b>-4</b>	<b>2</b>	<b>-4</b>	<b>8</b>	<b>-5</b>	<b>10</b>	<b>+1</b>	<b>3</b>	<b>5</b>	<b>9</b>	<b>3</b>	<b>-4</b>	<b>11</b>	<b>8</b>	<b>5</b>	<b>0</b>	<b>71</b>	<b>+9</b>	<b>88</b>	<b>+2</b>	<b>81</b>	<b>+16</b>
Agree	<b>71</b>	<b>+9</b>	<b>88</b>	<b>+2</b>	<b>81</b>	<b>+16</b>	<b>71</b>	<b>-7</b>	<b>88</b>	<b>69</b>	<b>70</b>	<b>77</b>	<b>-4</b>	<b>72</b>	<b>78</b>	<b>63</b>	<b>+13</b>	<b>18</b>	<b>-4</b>	<b>9</b>	<b>+1</b>	<b>11</b>	<b>-10</b>
Disagree	<b>18</b>	<b>-4</b>	<b>9</b>	<b>+1</b>	<b>11</b>	<b>-10</b>	<b>19</b>	<b>+6</b>	<b>9</b>	<b>25</b>	<b>21</b>	<b>20</b>	<b>+7</b>	<b>17</b>	<b>14</b>	<b>32</b>	<b>-13</b>	<b>71</b>	<b>-7</b>	<b>88</b>	<b>+2</b>	<b>81</b>	<b>+16</b>

1re colonne : EB 66 automne 2006  
 2ième colonne: % changement par rapport à EB 60 automne 2003

	AT		PL		PT		SI		SK		FI		SE		UK		BG		RO			
	EB	EB	EB	EB	EB	EB	EB	EB	EB	EB	EB	EB	EB	EB	EB	EB	EB	EB	EB	EB		
Tout à fait d'accord	66.1	60.1	66.1	66.1	60.1	66.1	66.1	66.1	60.1	66.1	60.1	66.1	60.1	66.1	60.1	66.1	66.1	66.1	66.1	60.1	60.1	
	<b>29</b>	<b>-3</b>	<b>22</b>	<b>13</b>	<b>-10</b>	<b>28</b>	<b>29</b>	<b>25</b>	<b>+7</b>	<b>43</b>	<b>+12</b>	<b>36</b>	<b>+8</b>	<b>28</b>	<b>28</b>	<b>44</b>	<b>+3</b>	<b>43</b>	<b>49</b>	<b>-5</b>	<b>49</b>	<b>49</b>
Plutôt d'accord	<b>44</b>	<b>+3</b>	<b>43</b>	<b>49</b>	<b>-5</b>	<b>49</b>	<b>49</b>	<b>49</b>	<b>-1</b>	<b>41</b>	<b>-7</b>	<b>46</b>	<b>+4</b>	<b>40</b>	<b>39</b>	<b>16</b>	<b>-3</b>	<b>23</b>	<b>21</b>	<b>+7</b>	<b>15</b>	<b>15</b>
Plutôt pas d'accord	<b>16</b>	<b>-3</b>	<b>23</b>	<b>21</b>	<b>+7</b>	<b>15</b>	<b>15</b>	<b>19</b>	<b>-3</b>	<b>9</b>	<b>-4</b>	<b>6</b>	<b>-7</b>	<b>17</b>	<b>14</b>	<b>4</b>	<b>+1</b>	<b>2</b>	<b>7</b>	<b>+6</b>	<b>1</b>	<b>3</b>
Pas du tout d'accord	<b>4</b>	<b>+1</b>	<b>2</b>	<b>7</b>	<b>+6</b>	<b>1</b>	<b>3</b>	<b>4</b>	<b>-2</b>	<b>3</b>	<b>+1</b>	<b>3</b>	<b>-1</b>	<b>3</b>	<b>4</b>	<b>8</b>	<b>+3</b>	<b>10</b>	<b>11</b>	<b>+3</b>	<b>6</b>	<b>2</b>
NSP	<b>8</b>	<b>+3</b>	<b>10</b>	<b>11</b>	<b>+3</b>	<b>6</b>	<b>2</b>	<b>3</b>	<b>-1</b>	<b>4</b>	<b>-2</b>	<b>8</b>	<b>-5</b>	<b>11</b>	<b>15</b>	<b>73</b>	<b>0</b>	<b>65</b>	<b>62</b>	<b>-15</b>	<b>77</b>	<b>79</b>
D'accord	<b>73</b>	<b>0</b>	<b>65</b>	<b>62</b>	<b>-15</b>	<b>77</b>	<b>79</b>	<b>74</b>	<b>+6</b>	<b>84</b>	<b>+5</b>	<b>83</b>	<b>+13</b>	<b>69</b>	<b>67</b>	<b>19</b>	<b>-3</b>	<b>25</b>	<b>27</b>	<b>+12</b>	<b>17</b>	<b>19</b>
Pas d'accord	<b>19</b>	<b>-3</b>	<b>25</b>	<b>27</b>	<b>+12</b>	<b>17</b>	<b>19</b>	<b>24</b>	<b>-4</b>	<b>12</b>	<b>-3</b>	<b>9</b>	<b>-8</b>	<b>20</b>	<b>18</b>	<b>19</b>	<b>-3</b>	<b>25</b>	<b>27</b>	<b>+12</b>	<b>17</b>	<b>19</b>

QA47.8 Pour chacune des propositions suivantes, pourriez-vous me dire si vous êtes ... ?

La libre concurrence est la meilleure façon de garantir la prospérité

QA47.8 For each of the following propositions, tell me if you...?

Free competition is the best guarantee for economic prosperity

1re colonne : EB 66 automne 2006

2ième colonne: % changement par rapport à EB 60 automne 2003

	EU25	EU15	EU15	NMS	BE		CZ		DK		D-W		DE		D-E		EE	EL	
	EB	EB	EB	EB	EB	EB	EB	EB	EB	EB	EB	EB	EB	EB	EB	EB	EB	EB	EB
	66.1	60.1	66.1	66.1	66.1	60.1	66.1	66.1	60.1	66.1	60.1	66.1	60.1	66.1	60.1	66.1	66.1	60.1	60.1
Tout à fait d'accord	20	0	19	22	19	-1	19	28	+3	30	+1	28	+1	23	+3	37	18	-8	
Plutôt d'accord	44	+4	43	49	51	+13	48	43	+6	46	+2	46	+2	43	0	42	39	+2	
Plutôt pas d'accord	19	+2	20	15	23	+2	19	19	-2	13	+2	15	+2	21	0	7	28	+10	
Pas du tout d'accord	5	-1	6	3	5	-3	4	4	-2	4	+1	4	+1	7	+3	1	13	+7	
NSP	12	-4	12	11	3	-11	9	7	-3	7	-5	7	-5	6	-6	12	3	-10	
D'accord	64	+4	62	71	70	+12	68	71	+9	76	+3	74	+3	66	+3	79	57	-6	
Pas d'accord	24	+1	25	18	27	-2	23	23	-5	17	+2	19	+2	28	+2	9	41	+16	

1st column: EB 66 Autumn 2006

2nd column: % change from EB 60 Autumn 2003

	ES		FR		IE		IT		CY	LV	LT	LU		HU	MT	NL	
	EB	EB	EB	EB	EB	EB	EB	EB	EB	EB	EB	EB	EB	EB	EB	EB	EB
	66.1	60.1	66.1	60.1	66.1	60.1	66.1	60.1	66.1	66.1	66.1	66.1	60.1	66.1	66.1	66.1	60.1
Totally agree	8	-7	13	-2	22	+3	19	+1	30	32	30	21	-5	17	23	20	+7
Tend to agree	38	+7	39	-1	48	+1	45	+4	39	47	50	36	+3	38	42	41	-5
Tend to disagree	18	+2	28	+7	9	-2	21	+3	13	12	6	21	+4	22	8	26	+2
Totally disagree	5	-1	9	-2	3	+1	4	-5	7	2	2	8	-1	8	4	7	+2
DK	32	+1	10	-3	18	-2	9	-5	11	7	12	14	-2	15	24	7	-5
Agree	46	0	52	-3	70	+4	65	+7	69	79	80	57	-1	55	65	61	+3
Disagree	22	0	38	+6	12	-1	26	-2	20	14	8	29	+4	30	11	32	+3

1re colonne : EB 66 automne 2006

2ième colonne: % changement par rapport à EB 60 automne 2003

	AT		PL	PT		SI	SK	FI		SE		UK		BG	RO
	EB	EB	EB	EB	EB	EB	EB	EB	EB	EB	EB	EB	EB	EB	EB
	66.1	60.1	66.1	66.1	60.1	66.1	66.1	66.1	60.1	66.1	60.1	66.1	60.1	66.1	66.1
Tout à fait d'accord	21	-2	23	12	0	25	20	14	-2	30	+4	18	-3	28	33
Plutôt d'accord	50	+7	51	34	-15	55	53	50	+4	42	+2	46	+6	40	40
Plutôt pas d'accord	16	-1	14	29	+14	11	16	28	+2	18	+1	14	0	11	8
Pas du tout d'accord	3	-2	2	9	+7	1	3	4	-1	4	-3	4	-1	3	2
NSP	9	-3	10	16	-6	7	8	4	-4	5	-5	17	-3	18	18
D'accord	72	+6	74	46	-15	80	73	64	+3	72	+6	65	+4	68	73
Pas d'accord	19	-3	16	38	+21	13	19	32	+1	22	-1	18	-1	14	10

QA47.9 Pour chacune des propositions suivantes, pourriez-vous me dire si vous êtes ... ?

La place de la religion dans notre société est trop importante

QA47.9 For each of the following propositions, tell me if you...?

The place of religion in our society is too important

	EU25	EU15	NMS	BE	CZ	DK	D-W	DE	D-E	EE	EL	ES	FR	IE	IT	CY	LV
	EB	EB	EB	EB	EB	EB	EB	EB	EB	EB	EB	EB	EB	EB	EB	EB	EB
	66.1	66.1	66.1	66.1	66.1	66.1	66.1	66.1	66.1	66.1	66.1	66.1	66.1	66.1	66.1	66.1	66.1
Tout à fait d'accord	17	16	17	15	7	14	12	14	20	6	16	10	17	13	21	49	10
Plutôt d'accord	29	29	29	28	20	18	19	20	23	13	18	39	26	29	42	32	17
Plutôt pas d'accord	33	33	35	43	47	42	35	35	33	40	38	29	37	31	24	13	47
Pas du tout d'accord	15	15	14	14	22	22	26	24	15	30	28	13	13	20	8	4	21
NSP	6	7	5	1	4	5	8	8	9	10	0	10	7	7	5	2	5
D'accord	46	45	46	43	27	31	31	33	43	20	34	48	43	42	63	81	27
Pas d'accord	48	48	48	56	69	64	61	59	49	70	66	42	51	51	32	17	68

	LT	LU	HU	MT	NL	AT	PL	PT	SI	SK	FI	SE	UK	BG	RO
	EB	EB	EB	EB	EB	EB	EB	EB	EB	EB	EB	EB	EB	EB	EB
	66.1	66.1	66.1	66.1	66.1	66.1	66.1	66.1	66.1	66.1	66.1	66.1	66.1	66.1	66.1
Totally agree	11	18	10	30	13	15	22	13	27	18	5	21	24	5	15
Tend to agree	30	18	22	41	19	29	33	37	28	38	18	25	29	15	22
Tend to disagree	39	42	35	20	44	36	31	33	32	32	58	32	29	42	31
Totally disagree	13	16	26	7	21	16	9	11	9	7	17	19	10	26	18
DK	7	5	7	2	4	5	5	7	4	4	2	4	9	12	14
Agree	41	36	32	70	31	44	55	50	56	56	23	45	53	20	37
Disagree	52	59	61	27	65	51	40	43	41	40	74	51	38	68	49

QA47.10 Pour chacune des propositions suivantes, pourriez-vous me dire si vous êtes ... ?

La consommation personnelle de cannabis devrait être légalisée en Europe

QA47.10 For each of the following propositions, tell me if you...?

Personal consumption of cannabis should be legalised throughout Europe

	EU25	EU15	NMS	BE	CZ	DK	D-W	DE	D-E	EE	EL	ES	FR	IE	IT	CY	LV
	EB	EB	EB	EB	EB	EB	EB	EB	EB	EB	EB	EB	EB	EB	EB	EB	EB
	66.1	66.1	66.1	66.1	66.1	66.1	66.1	66.1	66.1	66.1	66.1	66.1	66.1	66.1	66.1	66.1	66.1
Tout à fait d'accord	9	10	5	6	8	10	7	7	7	7	7	12	11	9	10	4	6
Plutôt d'accord	17	18	10	20	24	12	13	12	11	8	11	28	17	21	18	8	7
Plutôt pas d'accord	21	21	20	26	26	22	16	17	20	16	18	19	28	19	21	7	13
Pas du tout d'accord	47	44	61	46	39	54	60	60	60	62	62	26	38	38	44	78	71
NSP	6	7	4	1	4	3	5	4	3	7	1	15	7	13	6	4	4
D'accord	26	28	15	26	32	22	19	19	18	14	19	40	28	30	28	12	12
Pas d'accord	68	65	81	72	65	75	76	77	80	79	81	45	66	57	66	84	84

	LT	LU	HU	MT	NL	AT	PL	PT	SI	SK	FI	SE	UK	BG	RO
	EB	EB	EB	EB	EB	EB	EB	EB	EB	EB	EB	EB	EB	EB	EB
	66.1	66.1	66.1	66.1	66.1	66.1	66.1	66.1	66.1	66.1	66.1	66.1	66.1	66.1	66.1
Totally agree	4	8	3	6	20	10	4	6	10	6	2	5	13	4	3
Tend to agree	12	12	10	9	29	17	7	21	12	10	7	4	19	7	7
Tend to disagree	25	22	15	14	23	25	20	23	18	21	24	6	24	21	11
Totally disagree	53	53	70	63	24	43	65	43	57	60	66	83	34	52	70
DK	7	5	2	8	4	5	5	8	2	4	2	2	10	16	10
Agree	16	20	13	15	49	28	11	27	22	16	8	9	32	11	9
Disagree	78	75	85	77	47	67	84	66	75	81	90	90	58	72	81

## Eurobarometer 66



QA47.11 Pour chacune des propositions suivantes, pourriez-vous me dire si vous êtes ... ?

Les mariages homosexuels devraient être autorisés en Europe

QA47.11 For each of the following propositions, tell me if you...?

Homosexual marriages should be allowed throughout Europe

	EU25	EU15	NMS	BE	CZ	DK	D-W	DE	D-E	EE	EL	ES	FR	IE	IT	CY	LV
	EB	EB	EB	EB	EB	EB	EB	EB	EB	EB	EB	EB	EB	EB	EB	EB	EB
	66.1	66.1	66.1	66.1	66.1	66.1	66.1	66.1	66.1	66.1	66.1	66.1	66.1	66.1	66.1	66.1	66.1
Tout à fait d'accord	18	20	7	29	16	43	23	24	27	6	6	19	17	15	11	5	4
Plutôt d'accord	26	28	16	33	36	26	27	28	32	15	10	36	31	26	20	9	9
Plutôt pas d'accord	16	16	17	14	17	11	14	14	13	15	18	13	18	12	19	7	17
Pas du tout d'accord	33	29	55	21	25	16	28	27	23	56	66	18	27	31	44	73	67
NSP	7	7	6	2	6	4	7	7	5	8	1	13	8	16	6	6	4
D'accord	44	48	23	62	52	69	51	52	59	21	15	56	48	41	31	14	12
Pas d'accord	49	45	71	35	42	27	42	41	36	71	84	32	44	43	64	80	84

	LT	LU	HU	MT	NL	AT	PL	PT	SI	SK	FI	SE	UK	BG	RO
	EB	EB	EB	EB	EB	EB	EB	EB	EB	EB	EB	EB	EB	EB	EB
	66.1	66.1	66.1	66.1	66.1	66.1	66.1	66.1	66.1	66.1	66.1	66.1	66.1	66.1	66.1
Totally agree	3	24	4	7	52	18	6	7	12	4	12	51	18	5	3
Tend to agree	13	34	14	11	30	32	12	22	20	15	34	20	28	10	8
Tend to disagree	18	11	17	10	8	22	16	24	15	22	21	12	15	22	14
Totally disagree	59	21	58	63	8	22	61	39	49	54	29	12	30	43	65
DK	7	10	6	9	2	6	6	7	4	4	5	5	9	20	10
Agree	17	58	18	18	82	49	17	29	31	19	45	71	46	15	11
Disagree	77	32	75	73	16	45	76	64	64	77	50	24	45	65	79

## Eurobarometer 66



QA47.12 Pour chacune des propositions suivantes, pourriez-vous me dire si vous êtes ... ?

L'adoption d'enfants devrait être autorisée pour les couples homosexuels en Europe

QA47.12 For each of the following propositions, tell me if you...?

Adoption of children should be authorised for homosexual couples throughout Europe

	EU25	EU15	NMS	BE	CZ	DK	D-W	DE	D-E	EE	EL	ES	FR	IE	IT	CY	LV
	EB	EB	EB	EB	EB	EB	EB	EB	EB	EB	EB	EB	EB	EB	EB	EB	EB
	66.1	66.1	66.1	66.1	66.1	66.1	66.1	66.1	66.1	66.1	66.1	66.1	66.1	66.1	66.1	66.1	66.1
Tout à fait d'accord	13	15	3	18	6	22	17	19	23	3	4	16	12	11	8	4	3
Plutôt d'accord	20	22	8	26	18	22	22	23	27	11	7	27	23	19	16	6	6
Plutôt pas d'accord	19	19	16	21	26	21	18	18	18	16	17	17	20	16	19	6	15
Pas du tout d'accord	42	37	68	33	43	30	36	34	27	63	72	25	37	35	52	80	74
NSP	7	8	5	2	6	5	6	6	4	7	0	15	8	19	5	4	3
D'accord	32	36	11	43	24	44	40	42	51	14	11	43	35	30	24	10	8
Pas d'accord	61	56	84	54	69	51	54	52	45	79	89	42	58	52	70	86	89

	LT	LU	HU	MT	NL	AT	PL	PT	SI	SK	FI	SE	UK	BG	RO
	EB	EB	EB	EB	EB	EB	EB	EB	EB	EB	EB	EB	EB	EB	EB
	66.1	66.1	66.1	66.1	66.1	66.1	66.1	66.1	66.1	66.1	66.1	66.1	66.1	66.1	66.1
Totally agree	2	14	3	3	37	17	2	4	5	3	5	28	12	4	2
Tend to agree	9	24	10	4	32	28	5	14	11	9	19	23	21	8	6
Tend to disagree	16	18	18	9	14	23	12	26	19	21	30	17	21	19	12
Totally disagree	66	36	63	76	13	26	77	48	61	63	42	25	37	48	70
DK	6	7	6	9	4	6	4	8	3	4	4	7	9	20	10
Agree	12	39	13	7	69	44	7	19	17	12	24	51	33	12	8
Disagree	82	54	81	85	27	50	89	74	80	84	72	43	58	68	82

QA47.13 Pour chacune des propositions suivantes, pourriez-vous me dire si vous êtes ... ?

Plus d'importance devrait être donnée aux loisirs plutôt qu'au travail

QA47.13 For each of the following propositions, tell me if you...?

More importance should be given to spare time than to work

	EU25	EU15	NMS	BE	CZ	DK	D-W	DE	D-E	EE	EL	ES	FR	IE	IT	CY	LV
	EB	EB	EB	EB	EB	EB	EB	EB	EB	EB	EB	EB	EB	EB	EB	EB	EB
	66.1	66.1	66.1	66.1	66.1	66.1	66.1	66.1	66.1	66.1	66.1	66.1	66.1	66.1	66.1	66.1	66.1
Tout à fait d'accord	15	15	15	14	17	18	9	8	6	30	27	26	12	21	15	30	19
Plutôt d'accord	33	32	36	36	41	33	18	19	20	37	40	40	30	37	38	38	33
Plutôt pas d'accord	30	29	30	37	29	32	32	34	41	21	19	16	36	18	29	17	28
Pas du tout d'accord	15	16	11	11	9	12	33	33	31	7	13	5	17	11	13	8	15
NSP	7	7	7	2	4	5	7	6	2	5	1	13	5	13	5	6	6
D'accord	48	48	52	50	58	51	27	27	26	67	66	65	42	58	53	69	52
Pas d'accord	45	46	42	48	38	44	66	67	71	28	33	21	53	29	42	25	42

	LT	LU	HU	MT	NL	AT	PL	PT	SI	SK	FI	SE	UK	BG	RO
	EB	EB	EB	EB	EB	EB	EB	EB	EB	EB	EB	EB	EB	EB	EB
	66.1	66.1	66.1	66.1	66.1	66.1	66.1	66.1	66.1	66.1	66.1	66.1	66.1	66.1	66.1
Totally agree	10	13	24	24	12	20	12	10	16	20	17	18	19	11	10
Tend to agree	25	19	40	39	28	31	34	33	43	42	44	37	39	23	23
Tend to disagree	38	35	22	14	40	35	33	29	31	28	30	26	26	33	27
Totally disagree	22	28	10	11	14	7	13	21	7	7	6	13	9	19	27
DK	4	5	5	12	6	7	9	7	3	4	3	5	7	13	13
Agree	36	32	63	63	40	51	46	42	58	62	61	55	57	34	33
Disagree	60	63	32	25	54	42	45	51	38	35	35	39	36	53	55

## Eurobarometer 66



QA48a Et dans la liste suivante, quelles sont les trois valeurs qui comptent le plus pour vous? (MAX. 3 REponses)  
QA48a And in the following list, which are three most important values for you personally? (MAX. 3 ANSWERS)

1re colonne: EB 66 automne 2006		EU25		EU15		EU15		NMS		BE		CZ		DK		D-W		DE		D-E		EE		EL	
2ième colonne: % changement par rapport à EB 60 automne 2003		EB	EB	EB	EB	EB	EB	EB	EB	EB	EB	EB	EB	EB	EB	EB	EB	EB	EB	EB	EB	EB	EB	EB	EB
L'Etat de droit		66.1	60.1	66.1	66.1	66.1	60.1	66.1	60.1	66.1	60.1	66.1	66.1	60.1	66.1	60.1	66.1	60.1	66.1	60.1	66.1	66.1	60.1	66.1	60.1
Le respect de la vie humaine		17	+2	17	18	8	+1	17	25	+6	19	0	19	0	18	+1	21	22	+3						
Les droits de l'Homme		43	-3	43	45	46	+4	41	35	-17	36	-2	37	-1	39	+2	49	47	+4						
Les libertés individuelles		41	+4	40	45	40	+10	38	46	+19	46	+9	46	+10	44	+13	39	42	-1						
La démocratie		22	-8	22	21	14	-12	37	17	-6	20	-25	20	-24	18	-23	14	24	+5						
La paix		24	-1	24	19	25	+1	22	47	+4	34	+7	30	+5	16	-2	16	31	-7						
L'égalité		52	-8	52	52	50	-9	54	48	-11	63	-1	65	-1	71	-2	52	58	-6						
La solidarité		18	+2	18	17	20	+2	10	20	+3	7	0	7	-1	8	-4	14	14	-1						
La tolérance		14	+1	15	13	18	-1	15	8	-1	11	+2	13	+3	22	+9	20	9	+3						
La religion		19	0	19	19	33	+8	25	23	-1	21	-1	21	-1	20	0	21	2	+2						
L'épanouissement personnel		7	0	6	11	4	-1	4	4	-1	7	0	6	0	2	-1	4	19	-11						
Le respect des autres cultures		11	-3	11	13	15	-4	16	4	+3	8	-8	10	-6	15	-3	19	11	+2						
Aucun de ceux-ci (SPONTANE)		0	+3	11	7	15	+7	5	14	+5	11	+4	11	+4	13	+9	17	4	-1						
NSP		0	0	0	0	0	0	0	0	0	0	0	0	0	0	-1	1	0	0						
		1	0	1	1	0	-2	0	0	-1	1	-1	1	-1	1	0	1	0	0						

1st column: EB 66 Autumn 2006		ES		FR		IE		IT		CY		LV		LT		LU		HU		MT		NL		PL	
2nd column: % change from EB 60 Autumn 2003		EB	EB	EB	EB	EB	EB	EB	EB	EB	EB	EB	EB	EB	EB	EB	EB	EB	EB	EB	EB	EB	EB	EB	EB
The rule of Law		66.1	60.1	66.1	60.1	66.1	60.1	66.1	60.1	66.1	60.1	66.1	60.1	66.1	60.1	66.1	60.1	66.1	60.1	66.1	66.1	60.1	66.1	60.1	66.1
Respect for human life		7	-4	9	+2	19	0	26	+15	13	13	25	7	0	12	12	7	0	18						
Human Rights		40	-2	47	-3	56	+3	41	-14	45	43	46	47	+1	46	42	46	-7	46						
Individual freedom		41	-2	41	+2	34	+7	37	-5	53	48	50	49	+3	36	38	36	+8	50						
Democracy		21	-4	22	-3	22	-9	21	-1	25	35	35	21	-2	27	19	23	-6	13						
Peace		17	-12	23	+2	17	-5	24	-3	33	15	15	21	0	21	25	27	-1	18						
Equality		55	-6	50	-3	48	-6	46	-18	49	51	38	59	0	54	55	42	-9	51						
Solidarity, support for others		23	-1	18	0	21	+2	50	+4	16	18	19	16	+2	20	17	16	0	18						
Tolerance		15	+2	25	+2	9	+4	14	0	14	10	12	16	+3	15	19	24	+9	12						
Religion		18	-3	30	+2	14	+2	8	-1	3	13	13	20	0	14	12	21	-10	20						
Self-fulfilment		5	+1	3	0	10	-2	7	-3	29	6	10	5	+2	7	23	12	+2	15						
Respect for other cultures		9	-4	13	-6	15	-6	12	+5	2	15	12	6	-4	19	16	18	+5	10						
Non of these (SPONTANEOUS)		8	+3	12	+5	12	+5	8	-2	11	14	7	15	+3	5	9	19	+9	8						
DK		1	+1	0	0	0	0	1	+1	0	0	0	0	0	1	1	0	0	0						
		4	+4	0	-1	3	+1	1	0	0	0	1	0	-4	1	1	0	0	1						

1re colonne: EB 66 automne 2006		AT		PT		SI		SK		FI		SE		UK		BG		RO		HR		TR		
2ième colonne: % changement par rapport à EB 60 automne 2003		EB	EB	EB	EB	EB	EB	EB	EB	EB	EB	EB	EB	EB	EB	EB	EB	EB	EB	EB	EB	EB	EB	
L'Etat de droit		66.1	60.1	66.1	60.1	66.1	66.1	66.1	60.1	66.1	60.1	66.1	60.1	66.1	60.1	66.1	66.1	66.1	66.1	66.1	66.1	66.1	66.1	
Le respect de la vie humaine		7	-5	14	+4	20	20	25	-8	9	-4	28	0	28	17	27	21							
Les droits de l'Homme		35	-2	51	+6	43	43	52	+7	41	+6	50	-1	50	40	47	49							
Les libertés individuelles		37	+8	41	+15	42	42	40	+2	60	+3	32	-1	48	47	49	49							
La démocratie		46	-5	18	-3	28	28	22	-4	17	-3	27	-5	32	23	27	22							
La paix		27	+1	26	+5	16	16	18	+4	45	-1	17	-2	15	21	16	28							
L'égalité		56	-3	57	-5	55	55	59	+1	61	+1	42	-13	46	43	52	35							
La solidarité		19	+1	36	+10	18	18	22	-1	19	+1	22	+5	13	15	20	30							
La tolérance		11	+2	19	-5	13	13	11	-1	12	+2	7	+1	16	15	18	10							
La religion		15	-4	8	-2	21	21	21	+2	12	+3	23	+7	13	8	13	10							
L'épanouissement personnel		6	0	5	-8	3	3	7	-1	2	-1	8	+3	6	19	8	29							
Le respect des autres cultures		11	+1	7	-9	10	10	11	-1	7	0	12	-3	10	27	5	1							
Aucun de ceux-ci (SPONTANE)		5	+1	7	0	7	7	6	+2	11	+3	18	+8	5	3	6	5							
NSP		1	-1	0	-1	1	1	0	0	0	0	0	0	0	0	0	0							
		0	-3	0	-1	0	0	1	0	0	-2	1	-1	2	3	1	1							



## Eurobarometer 66



QA48b Quelles sont les trois valeurs qui représentent le mieux l'Union européenne, parmi les suivantes? (MAX. 3 REPONSES)  
 QA48b Which three of the following values, best represent the European Union? (MAX. 3 ANSWERS)

1re colonne: EB 66 automne 2006		EU25		EU15		NMS		BE		CZ		DK		D-W		DE		D-E		EE		EL	
2ième colonne: % changement par rapport à EB 60 automne 2003		EB	EB	EB	EB	EB	EB	EB	EB	EB	EB	EB	EB	EB	EB	EB	EB	EB	EB	EB	EB	EB	
L'Etat de droit		66.1	60.1	66.1	66.1	66.1	60.1	66.1	66.1	66.1	66.1	60.1	66.1	60.1	66.1	60.1	66.1	60.1	66.1	66.1	60.1	60.1	
Le respect de la vie humaine		24	+1	24	23	28	+11	29	30	+12	28	+3	26	+2	22	0	25	20	+1	13	13	+5	
Les droits de l'Homme		38	+2	37	40	50	+12	42	49	+10	41	+2	41	+2	40	+1	39	41	+6	10	10	+1	
Les libertés individuelles		10	-3	10	14	7	-7	15	3	-2	8	-5	8	-4	7	-4	10	15	+1	38	36	+4	
La démocratie		38	+8	36	45	45	+11	47	43	+9	48	+12	46	+12	38	+12	38	36	+4	36	47	-3	
La paix		36	-2	36	34	40	-3	46	33	-9	45	0	46	0	52	+3	36	47	-3	14	13	+2	
L'égalité		14	+1	14	13	16	+2	7	16	+6	11	-1	11	0	8	-2	12	12	-4	17	17	+1	
La solidarité		17	+2	17	18	23	+3	26	21	+10	20	+4	20	+3	22	+3	23	15	+1	11	11	+1	
La tolérance		11	+1	10	16	12	-1	8	7	-2	8	-4	9	-3	12	-1	9	6	+3	19	19	+6	
La religion		3	0	4	2	3	+1	3	1	-1	3	0	3	0	5	+2	3	4	-1	4	4	-1	
L'épanouissement personnel		4	0	4	6	3	-1	4	4	-2	2	-3	3	-2	5	+1	5	7	-5	20	20	+6	
Le respect des autres cultures		19	0	19	19	21	+7	18	17	+2	20	0	21	+2	24	+6	20	20	+6	2	2	+4	
Aucun de ceux-ci (SPONTANE)		4	+1	5	2	2	0	2	2	-4	3	+2	3	+1	2	-1	2	8	+4	10	10	-8	
NSP		10	-5	11	7	1	-10	3	9	-3	6	-9	6	-9	6	-9	9	1	-8	17	17	-7	

1st column: EB 66 Autumn 2006		ES		FR		IE		IT		CY		LV		LT		LU		HU		MT		NL		PL	
2nd column: % change from EB 60 Autumn 2003		EB	EB	EB	EB	EB	EB	EB	EB	EB	EB	EB	EB	EB	EB	EB	EB	EB	EB	EB	EB	EB	EB	EB	
The rule of Law		66.1	60.1	66.1	60.1	66.1	60.1	66.1	60.1	66.1	66.1	66.1	66.1	60.1	66.1	60.1	66.1	66.1	66.1	66.1	60.1	60.1	66.1	66.1	
Respect for human life		19	-3	20	+4	29	+6	20	+1	20	29	22	26	+12	26	29	42	+5	19	12	12	9	+1	12	
Human Rights		13	-7	9	-6	28	+1	19	-2	19	13	13	15	-6	16	21	9	+1	12	27	-3	47	+8	35	-4
Individual freedom		8	-4	10	-5	17	-1	14	0	21	16	21	7	-7	17	11	7	0	13	8	-4	10	-5	17	-1
Democracy		38	+2	34	+9	32	+2	30	+2	46	36	43	37	+15	38	41	39	+11	46	35	+3	43	+5	30	-5
Peace		35	+3	43	+5	30	-5	32	-7	32	37	33	45	+3	34	35	31	-6	29	16	+4	10	+1	20	-3
Equality		16	+4	10	+1	20	-3	18	+3	19	12	13	14	+2	15	16	13	+2	15	11	-2	148	+1	16	+1
Solidarity, support for others		11	-2	12	+2	11	0	13	+4	6	6	9	9	-1	10	10	7	-1	21	11	-1	12	+2	11	0
Tolerance		1	0	3	+1	3	0	4	+1	5	2	4	3	+1	3	4	3	0	1	1	0	3	+1	3	0
Religion		2	-2	2	-2	5	-1	6	+3	1	6	4	2	-1	7	3	3	-1	6	12	+3	26	+1	21	+5
Self-fulfilment		12	+3	26	+1	21	+5	18	-3	35	21	19	24	+9	15	24	18	+1	21	5	+2	4	-2	1	+1
Respect for other cultures		5	+2	4	-2	1	+1	6	+2	1	2	1	3	+1	4	1	4	+1	1	17	-1	7	-6	11	-2
Non of these (SPONTANEOUS)		17	-1	7	-6	11	-2	9	-2	3	5	12	4	-14	6	11	10	-7	8	12	+3	26	+1	21	+5
DK		17	-1	7	-6	11	-2	9	-2	3	5	12	4	-14	6	11	10	-7	8	17	-1	7	-6	11	-2

1re colonne: EB 66 automne 2006		AT		PT		SI		SK		FI		SE		UK		BG		RO		HR		TR	
2ième colonne: % changement par rapport à EB 60 automne 2003		EB	EB	EB	EB	EB	EB	EB	EB	EB	EB	EB	EB	EB	EB	EB	EB	EB	EB	EB	EB	EB	
L'Etat de droit		66.1	60.1	66.1	60.1	66.1	66.1	66.1	60.1	66.1	60.1	66.1	60.1	66.1	60.1	66.1	66.1	66.1	66.1	66.1	66.1	66.1	
Le respect de la vie humaine		23	-5	24	+8	38	29	35	+3	29	+5	23	-5	36	29	40	26	15	-2	26	+5	13	11
Les droits de l'Homme		35	+3	28	+3	27	43	37	0	40	+4	38	+4	41	53	32	49	16	-5	13	11	0	
Les libertés individuelles		16	-5	13	+1	12	14	10	0	7	-3	7	-5	17	13	14	24	38	+6	39	+7	41	50
La démocratie		38	+6	39	+7	41	50	35	+9	48	+14	26	+3	34	37	38	28	42	-1	40	+8	46	43
La paix		42	-1	40	+8	46	43	40	+2	51	-5	19	-8	38	31	31	23	15	+2	20	+6	18	10
L'égalité		15	+2	20	+6	18	10	16	+3	7	-1	19	+3	9	11	13	25	7	-4	9	0	14	10
La solidarité		15	-1	19	+2	13	22	10	+1	21	+4	13	+1	16	18	13	10	3	-2	1	-2	4	3
La tolérance		7	-4	9	0	14	14	10	-1	5	0	9	0	10	7	12	8	6	0	3	0	4	8
La religion		3	-2	1	-2	2	4	3	+1	3	-1	7	+3	3	5	4	10	6	0	3	0	4	8
L'épanouissement personnel		6	0	3	0	4	8	6	+1	4	-1	5	0	6	5	4	5	14	+6	14	0	19	16
Le respect des autres cultures		14	+6	14	0	19	16	22	0	18	+4	19	-2	12	5	18	7	7	+2	5	+1	2	1
Aucun de ceux-ci (SPONTANE)		7	+2	5	+1	2	1	5	+2	2	0	7	+5	2	1	5	3	5	-7	10	-10	4	3
NSP		5	-7	10	-10	4	3	4	-11	10	-3	23	0	9	11	10	9	7	-7	10	-10	4	3

## Eurobarometer 66



QA49 Selon vous, en termes de valeurs partagées, les Etats membres de l'Union européenne sont ... ?  
QA49 In your opinion, in terms of shared values, are European Union Member States...?

	EU25	EU15	NMS	BE	CZ	DK	D-W	DE	D-E	EE	EL	ES	FR	IE	IT	CY	CY (tcc)	LV
	EB	EB	EB	EB	EB	EB	EB	EB	EB	EB	EB	EB	EB	EB	EB	EB	EB	EB
	66.1	66.1	66.1	66.1	66.1	66.1	66.1	66.1	66.1	66.1	66.1	66.1	66.1	66.1	66.1	66.1	66.1	66.1
Très proches les uns des autres	<b>4</b>	<b>4</b>	<b>4</b>	<b>5</b>	<b>11</b>	<b>3</b>	<b>5</b>	<b>4</b>	<b>0</b>	<b>1</b>	<b>9</b>	<b>5</b>	<b>1</b>	<b>5</b>	<b>4</b>	<b>9</b>	<b>20</b>	<b>2</b>
Plutôt proches les uns des autres	<b>45</b>	<b>43</b>	<b>54</b>	<b>42</b>	<b>57</b>	<b>53</b>	<b>49</b>	<b>47</b>	<b>41</b>	<b>47</b>	<b>54</b>	<b>38</b>	<b>33</b>	<b>53</b>	<b>50</b>	<b>53</b>	<b>36</b>	<b>27</b>
Plutôt différents les uns des autres	<b>33</b>	<b>35</b>	<b>27</b>	<b>41</b>	<b>24</b>	<b>33</b>	<b>34</b>	<b>36</b>	<b>44</b>	<b>34</b>	<b>25</b>	<b>27</b>	<b>47</b>	<b>19</b>	<b>29</b>	<b>18</b>	<b>15</b>	<b>46</b>
Très différents les uns des autres	<b>7</b>	<b>8</b>	<b>5</b>	<b>9</b>	<b>3</b>	<b>7</b>	<b>6</b>	<b>7</b>	<b>10</b>	<b>4</b>	<b>9</b>	<b>7</b>	<b>13</b>	<b>6</b>	<b>5</b>	<b>5</b>	<b>9</b>	<b>20</b>
NSP	<b>11</b>	<b>11</b>	<b>10</b>	<b>3</b>	<b>5</b>	<b>4</b>	<b>6</b>	<b>6</b>	<b>5</b>	<b>13</b>	<b>3</b>	<b>23</b>	<b>6</b>	<b>17</b>	<b>11</b>	<b>14</b>	<b>21</b>	<b>5</b>
Proches	<b>48</b>	<b>46</b>	<b>58</b>	<b>47</b>	<b>68</b>	<b>56</b>	<b>53</b>	<b>51</b>	<b>41</b>	<b>48</b>	<b>63</b>	<b>43</b>	<b>34</b>	<b>58</b>	<b>55</b>	<b>62</b>	<b>56</b>	<b>29</b>
Différents	<b>41</b>	<b>43</b>	<b>32</b>	<b>50</b>	<b>27</b>	<b>40</b>	<b>40</b>	<b>43</b>	<b>54</b>	<b>38</b>	<b>34</b>	<b>34</b>	<b>60</b>	<b>25</b>	<b>35</b>	<b>24</b>	<b>24</b>	<b>66</b>

	LT	LU	HU	MT	NL	AT	PL	PT	SI	SK	FI	SE	UK	BG	RO	HR	TR
	EB	EB	EB	EB	EB	EB	EB	EB	EB	EB	EB	EB	EB	EB	EB	EB	EB
	66.1	66.1	66.1	66.1	66.1	66.1	66.1	66.1	66.1	66.1	66.1	66.1	66.1	66.1	66.1	66.1	66.1
Very close to each other	<b>3</b>	<b>2</b>	<b>3</b>	<b>4</b>	<b>1</b>	<b>5</b>	<b>2</b>	<b>7</b>	<b>4</b>	<b>8</b>	<b>1</b>	<b>0</b>	<b>2</b>	<b>9</b>	<b>10</b>	<b>4</b>	<b>30</b>
Fairly close to each other	<b>44</b>	<b>35</b>	<b>41</b>	<b>59</b>	<b>49</b>	<b>40</b>	<b>57</b>	<b>51</b>	<b>48</b>	<b>64</b>	<b>44</b>	<b>45</b>	<b>35</b>	<b>53</b>	<b>50</b>	<b>58</b>	<b>36</b>
Fairly distant from each other	<b>38</b>	<b>42</b>	<b>36</b>	<b>15</b>	<b>39</b>	<b>35</b>	<b>25</b>	<b>22</b>	<b>35</b>	<b>22</b>	<b>42</b>	<b>42</b>	<b>34</b>	<b>11</b>	<b>14</b>	<b>21</b>	<b>7</b>
Very distant from each other	<b>4</b>	<b>15</b>	<b>12</b>	<b>5</b>	<b>7</b>	<b>8</b>	<b>3</b>	<b>7</b>	<b>6</b>	<b>3</b>	<b>9</b>	<b>7</b>	<b>9</b>	<b>3</b>	<b>3</b>	<b>6</b>	<b>3</b>
DK	<b>11</b>	<b>5</b>	<b>8</b>	<b>17</b>	<b>4</b>	<b>13</b>	<b>12</b>	<b>13</b>	<b>7</b>	<b>4</b>	<b>4</b>	<b>6</b>	<b>20</b>	<b>25</b>	<b>23</b>	<b>11</b>	<b>24</b>
Close	<b>47</b>	<b>37</b>	<b>44</b>	<b>62</b>	<b>50</b>	<b>45</b>	<b>59</b>	<b>58</b>	<b>52</b>	<b>71</b>	<b>45</b>	<b>45</b>	<b>37</b>	<b>62</b>	<b>60</b>	<b>62</b>	<b>66</b>
Distant	<b>42</b>	<b>58</b>	<b>47</b>	<b>20</b>	<b>46</b>	<b>43</b>	<b>28</b>	<b>29</b>	<b>41</b>	<b>25</b>	<b>51</b>	<b>49</b>	<b>42</b>	<b>13</b>	<b>17</b>	<b>27</b>	<b>10</b>

QA50 Parmi les éléments suivants, quels seraient selon vous les deux plus utiles pour le futur de l'Europe ? (MAX. 2 REPONSES)  
 QA50 Which two of the following would you consider to be most helpful if anything, for the future of Europe? (MAX. 2 ANSWERS)

1re colonne : EB 66 automne 2006

2ième colonne: % changement par rapport à EB 65 printemps 2006

	EU25		EU15		NMS		BE		CZ		DK		D-W		DE		D-E		EE	
	EB	EB	EB	EB	EB	EB	EB	EB	EB	EB	EB	EB	EB	EB	EB	EB	EB	EB	EB	EB
Une langue commune	66.1	65.1	66.1	66.1	66.1	65.1	66.1	65.1	66.1	65.1	66.1	65.1	66.1	65.1	66.1	65.1	66.1	65.1	66.1	65.1
Des frontières extérieures de l'UE bien définies	<b>20</b>	-2	<b>21</b>	<b>16</b>	<b>21</b>	<b>0</b>	<b>15</b>	+3	<b>11</b>	-5	<b>18</b>	-8	<b>17</b>	-7	<b>14</b>	-2	<b>6</b>	-3		
L'introduction de l'Euro dans tous les pays de l'UE	<b>20</b>	+1	<b>21</b>	<b>18</b>	<b>19</b>	+1	<b>16</b>	+2	<b>22</b>	+2	<b>19</b>	-2	<b>20</b>	-1	<b>25</b>	+1	<b>25</b>	-4		
Des niveaux de vie comparables	<b>23</b>	-3	<b>22</b>	<b>25</b>	<b>33</b>	-7	<b>29</b>	-4	<b>33</b>	-5	<b>25</b>	-4	<b>24</b>	-6	<b>22</b>	-11	<b>24</b>	+2		
Une armée commune	<b>55</b>	+4	<b>51</b>	<b>76</b>	<b>50</b>	+4	<b>76</b>	+2	<b>50</b>	+3	<b>55</b>	+9	<b>57</b>	+9	<b>63</b>	+8	<b>72</b>	0		
Une Constitution commune	<b>10</b>	+1	<b>11</b>	<b>8</b>	<b>19</b>	+7	<b>12</b>	+2	<b>8</b>	-1	<b>6</b>	+1	<b>6</b>	+1	<b>4</b>	0	<b>11</b>	+2		
Aucun (SPONTANE)	<b>30</b>	+5	<b>31</b>	<b>21</b>	<b>39</b>	+3	<b>16</b>	+2	<b>36</b>	+9	<b>39</b>	+8	<b>40</b>	+8	<b>43</b>	+7	<b>22</b>	+10		
Autre (SPONTANE)	<b>3</b>	-2	<b>4</b>	<b>1</b>	<b>1</b>	-1	<b>2</b>	-1	<b>4</b>	-3	<b>3</b>	-5	<b>3</b>	-5	<b>2</b>	-3	<b>2</b>	-3		
NSP	<b>1</b>	0	<b>1</b>	<b>0</b>	<b>1</b>	-1	<b>1</b>	+1	<b>1</b>	0	<b>1</b>	0	<b>1</b>	+1	<b>0</b>	0	<b>0</b>	-1		
DK	<b>6</b>	+1	<b>7</b>	<b>3</b>	<b>0</b>	0	<b>2</b>	+1	<b>4</b>	+2	<b>4</b>	+3	<b>4</b>	+3	<b>2</b>	+1	<b>6</b>	+3		

1st column: EB 66 Autumn 2006

2nd column: % change from EB 65 Spring 2006

	EL		ES		FR		IE		IT		CY		CY (tec)		LV		LT		HU	
	EB	EB	EB	EB	EB	EB	EB	EB	EB	EB	EB	EB	EB	EB	EB	EB	EB	EB	EB	EB
A common language	66.1	65.1	66.1	65.1	66.1	65.1	66.1	65.1	66.1	65.1	66.1	65.1	66.1	65.1	66.1	65.1	66.1	65.1	66.1	65.1
Well defined external borders of the EU	<b>11</b>	-7	<b>19</b>	+2	<b>22</b>	+1	<b>35</b>	+1	<b>28</b>	-4	<b>24</b>	-1	<b>16</b>	9	-7	<b>16</b>	0	<b>11</b>	-8	
The introduction of the Euro in all EU countries	<b>33</b>	-3	<b>12</b>	+1	<b>19</b>	0	<b>16</b>	-2	<b>24</b>	+5	<b>23</b>	-3	<b>13</b>	<b>42</b>	+5	<b>15</b>	-2	<b>22</b>	+9	
Comparable living standards	<b>13</b>	0	<b>11</b>	-6	<b>29</b>	-2	<b>45</b>	-3	<b>23</b>	+1	<b>16</b>	-7	<b>16</b>	<b>22</b>	0	<b>27</b>	+5	<b>31</b>	0	
A common army	<b>71</b>	+6	<b>52</b>	+4	<b>55</b>	+2	<b>40</b>	-1	<b>33</b>	0	<b>53</b>	+6	<b>41</b>	<b>63</b>	-2	<b>75</b>	-1	<b>63</b>	+1	
A common Constitution	<b>12</b>	+2	<b>6</b>	+1	<b>18</b>	-1	<b>6</b>	0	<b>15</b>	+6	<b>23</b>	-3	<b>4</b>	<b>11</b>	+2	<b>9</b>	0	<b>7</b>	0	
None (SPONTANEOUS)	<b>22</b>	+1	<b>28</b>	0	<b>36</b>	+7	<b>16</b>	+1	<b>31</b>	+3	<b>34</b>	+9	<b>15</b>	<b>20</b>	+8	<b>28</b>	+11	<b>27</b>	+6	
Other (SPONTANEOUS)	<b>5</b>	-2	<b>2</b>	-2	<b>2</b>	+1	<b>1</b>	-2	<b>3</b>	-1	<b>2</b>	-1	<b>6</b>	<b>2</b>	-1	<b>1</b>	-2	<b>2</b>	-2	
DK	<b>1</b>	0	<b>0</b>	-1	<b>1</b>	0	<b>0</b>	-1	<b>0</b>	-1	<b>1</b>	0	<b>0</b>	<b>0</b>	0	<b>0</b>	0	<b>0</b>	-1	
DK	<b>1</b>	0	<b>20</b>	+3	<b>3</b>	0	<b>11</b>	+2	<b>6</b>	+1	<b>6</b>	+3	<b>25</b>	<b>3</b>	0	<b>4</b>	0	<b>5</b>	0	

1re colonne : EB 66 automne 2006

2ième colonne: % changement par rapport à EB 65 printemps 2006

	LU		MT		NL		AT		PL		PT		SI		SK		FI		
	EB	EB	EB	EB	EB	EB	EB	EB	EB	EB	EB	EB	EB	EB	EB	EB	EB	EB	
Une langue commune	66.1	65.1	66.1	65.1	66.1	65.1	66.1	65.1	66.1	65.1	66.1	65.1	66.1	65.1	66.1	65.1	66.1	65.1	
Des frontières extérieures de l'UE bien définies	<b>21</b>	+2	<b>24</b>	+4	<b>9</b>	-2	<b>12</b>	+1	<b>17</b>	+2	<b>22</b>	-7	<b>6</b>	-3	<b>20</b>	-6	<b>11</b>	-1	
L'introduction de l'Euro dans tous les pays de l'UE	<b>20</b>	0	<b>15</b>	+2	<b>21</b>	-7	<b>37</b>	+5	<b>17</b>	0	<b>20</b>	+3	<b>20</b>	-5	<b>19</b>	+1	<b>26</b>	+1	
Des niveaux de vie comparables	<b>43</b>	-1	<b>31</b>	+4	<b>24</b>	-9	<b>28</b>	+3	<b>21</b>	-5	<b>18</b>	+3	<b>27</b>	-6	<b>30</b>	0	<b>49</b>	-1	
Une armée commune	<b>38</b>	+4	<b>54</b>	-5	<b>59</b>	+11	<b>48</b>	+15	<b>81</b>	+3	<b>69</b>	+4	<b>77</b>	+7	<b>74</b>	-1	<b>48</b>	+8	
Une Constitution commune	<b>15</b>	+2	<b>7</b>	+6	<b>21</b>	-1	<b>10</b>	+2	<b>6</b>	-2	<b>8</b>	0	<b>10</b>	-4	<b>10</b>	0	<b>7</b>	+3	
Aucun (SPONTANE)	<b>30</b>	-2	<b>27</b>	+3	<b>36</b>	+4	<b>20</b>	+3	<b>21</b>	+6	<b>14</b>	-1	<b>21</b>	+1	<b>20</b>	+5	<b>28</b>	+8	
Autre (SPONTANE)	<b>3</b>	-2	<b>2</b>	-3	<b>3</b>	0	<b>7</b>	-7	<b>1</b>	0	<b>2</b>	+1	<b>1</b>	-1	<b>1</b>	-1	<b>4</b>	-3	
NSP	<b>0</b>	-1	<b>1</b>	0	<b>3</b>	+1	<b>0</b>	0	<b>0</b>	0	<b>0</b>	0	<b>1</b>	0	<b>0</b>	-1	<b>1</b>	0	
DK	<b>2</b>	0	<b>9</b>	-3	<b>2</b>	+1	<b>4</b>	-1	<b>2</b>	0	<b>6</b>	-4	<b>2</b>	0	<b>2</b>	0	<b>1</b>	0	

1st column: EB 66 Autumn 2006

2nd column: % change from EB 65 Spring 2006

	SE		UK		BG		RO		HR		TR	
	EB	EB	EB	EB	EB	EB	EB	EB	EB	EB	EB	EB
A common language	66.1	65.1	66.1	65.1	66.1	66.1	66.1	66.1	66.1	66.1	66.1	66.1
Well defined external borders of the EU	<b>16</b>	+1	<b>28</b>	0	<b>7</b>	<b>10</b>	<b>9</b>	<b>20</b>				
The introduction of the Euro in all EU countries	<b>16</b>	0	<b>21</b>	+2	<b>18</b>	<b>22</b>	<b>15</b>	<b>14</b>				
Comparable living standards	<b>33</b>	0	<b>14</b>	-4	<b>25</b>	<b>33</b>	<b>20</b>	<b>10</b>				
A common army	<b>58</b>	0	<b>48</b>	+1	<b>72</b>	<b>56</b>	<b>73</b>	<b>30</b>				
A common Constitution	<b>11</b>	+1	<b>8</b>	0	<b>8</b>	<b>8</b>	<b>12</b>	<b>11</b>				
None (SPONTANEOUS)	<b>36</b>	+6	<b>22</b>	+5	<b>27</b>	<b>23</b>	<b>20</b>	<b>24</b>				
Other (SPONTANEOUS)	<b>3</b>	-3	<b>8</b>	-3	<b>1</b>	<b>2</b>	<b>2</b>	<b>4</b>				
DK	<b>0</b>	-1	<b>0</b>	-1	<b>0</b>	<b>1</b>	<b>0</b>	<b>0</b>				
DK	<b>3</b>	+1	<b>10</b>	+4	<b>9</b>	<b>14</b>	<b>9</b>	<b>29</b>				

## Eurobarometer 66



QA51.1 Comment jugez-vous la situation actuelle dans chacun des domaines suivants ?

La situation de l'économie (NATIONALITE)

QA51.1 How would you judge the current situation in each of the following?

The situation of the (NATIONALITY) economy

1re colonne : EB 66 automne 2006

2ième colonne: % changement par rapport à EB 63 printemps 2005

	EU25		EU15		NMS		BE		CZ		DK		D-W		DE		D-E		EE	
	EB	EB	EB	EB	EB	EB	EB	EB	EB	EB	EB	EB	EB	EB	EB	EB	EB	EB	EB	EB
	66.1	63.4	66.1	66.1	66.1	63.4	66.1	63.4	66.1	63.4	66.1	63.4	66.1	63.4	66.1	63.4	66.1	63.4	66.1	63.4
Très bonne	<b>4</b>	+1	<b>5</b>	<b>2</b>	<b>4</b>	+3	<b>3</b>	+1	<b>62</b>	+29	<b>2</b>	+1	<b>2</b>	+1	<b>2</b>	+1	<b>2</b>	0	<b>4</b>	+4
Plutôt bonne	<b>42</b>	+9	<b>44</b>	<b>32</b>	<b>63</b>	+25	<b>44</b>	+9	<b>34</b>	-27	<b>42</b>	+25	<b>41</b>	+24	<b>45</b>	-11	<b>45</b>	+20	<b>77</b>	+19
Plutôt mauvaise	<b>40</b>	-5	<b>38</b>	<b>50</b>	<b>29</b>	-23	<b>40</b>	-10	<b>3</b>	-1	<b>45</b>	-10	<b>45</b>	-11	<b>45</b>	-11	<b>45</b>	-15	<b>15</b>	-21
Très mauvaise	<b>10</b>	-6	<b>10</b>	<b>14</b>	<b>3</b>	-5	<b>12</b>	-1	<b>1</b>	0	<b>9</b>	-17	<b>10</b>	-15	<b>15</b>	-7	<b>15</b>	-7	<b>1</b>	-1
NSP	<b>3</b>	0	<b>4</b>	<b>3</b>	<b>1</b>	0	<b>1</b>	0	<b>1</b>	0	<b>2</b>	+2	<b>2</b>	+1	<b>3</b>	+2	<b>3</b>	+2	<b>3</b>	0
Bonne	<b>46</b>	+10	<b>49</b>	<b>34</b>	<b>66</b>	+27	<b>47</b>	+11	<b>96</b>	+2	<b>45</b>	+27	<b>43</b>	+25	<b>38</b>	+21	<b>81</b>	+22	<b>81</b>	+22
Mauvaise	<b>50</b>	-12	<b>48</b>	<b>63</b>	<b>33</b>	-27	<b>52</b>	-10	<b>3</b>	-2	<b>54</b>	-28	<b>55</b>	-27	<b>60</b>	-22	<b>16</b>	-22	<b>16</b>	-22

1st column: EB 66 Autumn 2006

2nd column: % change from EB 63 Spring 2005

	EL		ES		FR		IE		IT		CY		LV		LT		HU	
	EB	EB	EB	EB	EB	EB	EB	EB	EB	EB	EB	EB	EB	EB	EB	EB	EB	EB
	66.1	63.4	66.1	63.4	66.1	63.4	66.1	63.4	66.1	63.4	66.1	63.4	66.1	63.4	66.1	63.4	66.1	63.4
Very good	<b>2</b>	+1	<b>3</b>	0	<b>1</b>	0	<b>37</b>	+4	<b>3</b>	+1	<b>6</b>	+2	<b>1</b>	+1	<b>1</b>	+1	<b>0</b>	0
Rather good	<b>20</b>	+8	<b>47</b>	-6	<b>30</b>	+9	<b>54</b>	-3	<b>26</b>	+6	<b>54</b>	-6	<b>28</b>	+8	<b>48</b>	+12	<b>10</b>	-3
Rather bad	<b>51</b>	+1	<b>38</b>	+5	<b>52</b>	-8	<b>6</b>	-1	<b>52</b>	0	<b>35</b>	+7	<b>56</b>	-4	<b>41</b>	-8	<b>56</b>	-3
Very bad	<b>27</b>	-9	<b>4</b>	-2	<b>13</b>	-2	<b>0</b>	-1	<b>16</b>	-8	<b>2</b>	-3	<b>12</b>	-4	<b>6</b>	-3	<b>32</b>	+5
DK	<b>0</b>	-1	<b>7</b>	+2	<b>4</b>	+1	<b>3</b>	+1	<b>3</b>	+1	<b>3</b>	0	<b>3</b>	0	<b>4</b>	-2	<b>1</b>	0
Good	<b>22</b>	+9	<b>51</b>	-5	<b>30</b>	+8	<b>91</b>	+1	<b>29</b>	+7	<b>60</b>	-5	<b>29</b>	+9	<b>49</b>	+13	<b>11</b>	-3
Bad	<b>78</b>	-8	<b>42</b>	+3	<b>66</b>	-9	<b>7</b>	-1	<b>69</b>	-7	<b>37</b>	+4	<b>69</b>	-8	<b>46</b>	-8	<b>88</b>	+2

1re colonne : EB 66 automne 2006

2ième colonne: % changement par rapport à EB 63 printemps 2005

	LU		MT		NL		AT		PL		PT		SI		SK		FI	
	EB	EB	EB	EB	EB	EB	EB	EB	EB	EB	EB	EB	EB	EB	EB	EB	EB	EB
	66.1	63.4	66.1	63.4	66.1	63.4	66.1	63.4	66.1	63.4	66.1	63.4	66.1	63.4	66.1	63.4	66.1	63.4
Très bonne	<b>9</b>	-10	<b>2</b>	+1	<b>9</b>	+8	<b>7</b>	+3	<b>2</b>	+2	<b>2</b>	+2	<b>1</b>	0	<b>1</b>	0	<b>12</b>	+8
Plutôt bonne	<b>68</b>	-1	<b>32</b>	+12	<b>81</b>	+29	<b>62</b>	+6	<b>31</b>	+11	<b>9</b>	+5	<b>65</b>	+17	<b>33</b>	+12	<b>78</b>	0
Plutôt mauvaise	<b>20</b>	+10	<b>49</b>	-5	<b>9</b>	-33	<b>25</b>	-8	<b>53</b>	0	<b>58</b>	+4	<b>28</b>	-16	<b>52</b>	0	<b>8</b>	-9
Très mauvaise	<b>0</b>	-1	<b>14</b>	-9	<b>1</b>	-4	<b>2</b>	-3	<b>11</b>	-13	<b>30</b>	-11	<b>5</b>	-1	<b>12</b>	-12	<b>0</b>	-1
NSP	<b>2</b>	0	<b>4</b>	+2	<b>0</b>	0	<b>4</b>	+2	<b>3</b>	+1	<b>1</b>	0	<b>1</b>	0	<b>2</b>	0	<b>1</b>	0
Bonne	<b>77</b>	-11	<b>33</b>	+12	<b>90</b>	+37	<b>69</b>	+9	<b>32</b>	+12	<b>12</b>	+8	<b>66</b>	+17	<b>34</b>	+12	<b>90</b>	+8
Mauvaise	<b>20</b>	+10	<b>63</b>	-14	<b>10</b>	-37	<b>27</b>	-11	<b>64</b>	-14	<b>87</b>	-8	<b>33</b>	-17	<b>64</b>	-12	<b>9</b>	-9

1st column: EB 66 Autumn 2006

2nd column: % change from EB 63 Spring 2005

	SE		UK		BG		RO		HR		TR	
	EB	EB	EB	EB	EB	EB	EB	EB	EB	EB	EB	EB
	66.1	63.4	66.1	63.4	66.1	63.4	66.1	63.4	66.1	63.4	66.1	63.4
Very good	<b>16</b>	+13	<b>6</b>	-2	<b>1</b>	+1	<b>2</b>	+2	<b>0</b>	0	<b>7</b>	0
Rather good	<b>68</b>	+11	<b>62</b>	+1	<b>16</b>	+7	<b>17</b>	+3	<b>9</b>	+6	<b>27</b>	0
Rather bad	<b>12</b>	-23	<b>20</b>	+2	<b>55</b>	+5	<b>57</b>	+1	<b>57</b>	+9	<b>48</b>	+1
Very bad	<b>1</b>	-4	<b>5</b>	+1	<b>22</b>	-16	<b>20</b>	-8	<b>32</b>	-15	<b>14</b>	-2
DK	<b>2</b>	+1	<b>6</b>	-2	<b>5</b>	+2	<b>4</b>	+1	<b>2</b>	+1	<b>4</b>	+1
Good	<b>85</b>	+25	<b>69</b>	0	<b>18</b>	+8	<b>19</b>	+5	<b>9</b>	+5	<b>34</b>	0
Bad	<b>13</b>	-26	<b>25</b>	+3	<b>78</b>	-9	<b>77</b>	-6	<b>90</b>	-5	<b>62</b>	-1

## Eurobarometer 66



QA51.2 Comment jugez-vous la situation actuelle dans chacun des domaines suivants ?

La situation de l'économie européenne

QA51.2 How would you judge the current situation in each of the following?

The situation of the European economy

1re colonne : EB 66 automne 2006

2ième colonne : % changement par rapport à EB 63 printemps 2005

	EU25		EU15		NMS		BE		CZ		DK		D-W		DE		D-E		EE	
	EB	EB	EB	EB	EB	EB	EB	EB	EB	EB	EB	EB	EB	EB	EB	EB	EB	EB	EB	EB
	66.1	63.4	66.1	66.1	66.1	63.4	66.1	63.4	66.1	63.4	66.1	63.4	66.1	63.4	66.1	63.4	66.1	63.4	66.1	63.4
Très bonne	<b>4</b>	0	<b>4</b>	<b>7</b>	<b>2</b>	+1	<b>8</b>	+3	<b>12</b>	+7	<b>3</b>	+1	<b>3</b>	+1	<b>2</b>	+1	<b>8</b>	-2		
Plutôt bonne	<b>54</b>	+8	<b>50</b>	<b>72</b>	<b>66</b>	+19	<b>66</b>	+9	<b>69</b>	+11	<b>51</b>	+10	<b>50</b>	+8	<b>47</b>	+3	<b>74</b>	+4		
Plutôt mauvaise	<b>24</b>	-8	<b>27</b>	<b>11</b>	<b>26</b>	-18	<b>16</b>	-9	<b>10</b>	-19	<b>33</b>	-10	<b>33</b>	-10	<b>33</b>	-10	<b>33</b>	-10	<b>4</b>	-3
Très mauvaise	<b>4</b>	0	<b>4</b>	<b>1</b>	<b>3</b>	0	<b>2</b>	0	<b>0</b>	-1	<b>3</b>	-2	<b>4</b>	-1	<b>6</b>	+1	<b>0</b>	0		
NSP	<b>15</b>	+1	<b>16</b>	<b>8</b>	<b>3</b>	-1	<b>8</b>	-3	<b>8</b>	+1	<b>10</b>	+2	<b>10</b>	+2	<b>12</b>	+5	<b>14</b>	0		
Bonne	<b>58</b>	+8	<b>54</b>	<b>79</b>	<b>68</b>	+19	<b>74</b>	+12	<b>81</b>	+18	<b>54</b>	+11	<b>53</b>	+9	<b>49</b>	+4	<b>82</b>	+2		
Mauvaise	<b>28</b>	-8	<b>31</b>	<b>12</b>	<b>29</b>	-18	<b>18</b>	-9	<b>11</b>	-19	<b>36</b>	-13	<b>37</b>	-12	<b>39</b>	-9	<b>4</b>	-3		

1st column: EB 66 Autumn 2006

2nd column: % change from EB 63 Spring 2005

	EL		ES		FR		IE		IT		CY		CY (tcc)		LV		LT	
	EB	EB	EB	EB	EB	EB	EB	EB	EB	EB	EB	EB	EB	EB	EB	EB	EB	EB
	66.1	63.4	66.1	63.4	66.1	63.4	66.1	63.4	66.1	63.4	66.1	63.4	66.1	63.4	66.1	63.4	66.1	63.4
Very good	<b>14</b>	+7	<b>6</b>	-2	<b>1</b>	0	<b>21</b>	+4	<b>3</b>	0	<b>14</b>	+3	<b>49</b>	+5	<b>7</b>	-1	<b>12</b>	0
Rather good	<b>55</b>	+6	<b>50</b>	+1	<b>41</b>	+5	<b>56</b>	-3	<b>42</b>	+4	<b>58</b>	+1	<b>30</b>	-10	<b>73</b>	+7	<b>69</b>	+5
Rather bad	<b>22</b>	-1	<b>19</b>	-3	<b>31</b>	-6	<b>7</b>	-3	<b>36</b>	-5	<b>4</b>	-1	<b>3</b>	-2	<b>7</b>	-4	<b>6</b>	-3
Very bad	<b>6</b>	-1	<b>2</b>	0	<b>6</b>	0	<b>1</b>	0	<b>7</b>	0	<b>1</b>	0	<b>2</b>	-1	<b>0</b>	-1	<b>1</b>	0
DK	<b>4</b>	-10	<b>24</b>	+6	<b>21</b>	0	<b>15</b>	+2	<b>12</b>	+1	<b>23</b>	-3	<b>16</b>	+8	<b>12</b>	-1	<b>12</b>	-2
Good	<b>69</b>	+13	<b>55</b>	-3	<b>42</b>	+5	<b>77</b>	+1	<b>45</b>	+4	<b>72</b>	+4	<b>79</b>	-5	<b>80</b>	+5	<b>81</b>	+4
Bad	<b>28</b>	-2	<b>21</b>	-3	<b>37</b>	-6	<b>7</b>	-4	<b>43</b>	-5	<b>5</b>	-1	<b>5</b>	-3	<b>8</b>	-4	<b>6</b>	-4

1re colonne : EB 66 automne 2006

2ième colonne : % changement par rapport à EB 63 printemps 2005

	HU		LU		MT		NL		AT		PL		PT		SI		SK	
	EB	EB	EB	EB	EB	EB	EB	EB	EB	EB	EB	EB	EB	EB	EB	EB	EB	EB
	66.1	63.4	66.1	63.4	66.1	63.4	66.1	63.4	66.1	63.4	66.1	63.4	66.1	63.4	66.1	63.4	66.1	63.4
Très bonne	<b>5</b>	0	<b>4</b>	-1	<b>6</b>	+2	<b>4</b>	+3	<b>7</b>	+4	<b>6</b>	0	<b>6</b>	+4	<b>10</b>	+4	<b>10</b>	+3
Plutôt bonne	<b>62</b>	-2	<b>53</b>	-2	<b>50</b>	-1	<b>71</b>	+21	<b>54</b>	+11	<b>78</b>	+7	<b>46</b>	+21	<b>74</b>	+2	<b>67</b>	+4
Plutôt mauvaise	<b>20</b>	0	<b>32</b>	-1	<b>16</b>	-6	<b>15</b>	-25	<b>29</b>	-13	<b>8</b>	-4	<b>28</b>	-20	<b>11</b>	-5	<b>13</b>	-5
Très mauvaise	<b>3</b>	0	<b>2</b>	+1	<b>2</b>	-3	<b>1</b>	-2	<b>3</b>	-2	<b>1</b>	-1	<b>6</b>	-2	<b>0</b>	-1	<b>1</b>	-2
NSP	<b>10</b>	+2	<b>9</b>	+3	<b>26</b>	+8	<b>9</b>	+3	<b>7</b>	+1	<b>7</b>	-2	<b>14</b>	-3	<b>5</b>	0	<b>10</b>	+1
Bonne	<b>67</b>	-2	<b>57</b>	-3	<b>56</b>	+2	<b>75</b>	+24	<b>61</b>	+15	<b>84</b>	+7	<b>52</b>	+25	<b>84</b>	+6	<b>77</b>	+7
Mauvaise	<b>23</b>	0	<b>34</b>	0	<b>18</b>	-9	<b>16</b>	-27	<b>31</b>	-17	<b>9</b>	-5	<b>34</b>	-22	<b>11</b>	-6	<b>14</b>	-7

1st column: EB 66 Autumn 2006

2nd column: % change from EB 63 Spring 2005

	FI		SE		UK		BG		RO		HR		TR	
	EB	EB	EB	EB	EB	EB	EB	EB	EB	EB	EB	EB	EB	EB
	66.1	63.4	66.1	63.4	66.1	63.4	66.1	63.4	66.1	63.4	66.1	63.4	66.1	63.4
Very good	<b>3</b>	+1	<b>3</b>	+1	<b>3</b>	+1	<b>22</b>	+3	<b>18</b>	0	<b>6</b>	+1	<b>25</b>	-11
Rather good	<b>77</b>	+10	<b>60</b>	+16	<b>50</b>	+9	<b>54</b>	+2	<b>59</b>	+1	<b>54</b>	-3	<b>45</b>	+3
Rather bad	<b>16</b>	-10	<b>20</b>	-19	<b>18</b>	-9	<b>4</b>	-2	<b>6</b>	-1	<b>25</b>	+2	<b>13</b>	+4
Very bad	<b>0</b>	-1	<b>1</b>	-3	<b>3</b>	-1	<b>1</b>	0	<b>1</b>	-1	<b>4</b>	0	<b>2</b>	-2
DK	<b>5</b>	+1	<b>17</b>	+5	<b>26</b>	-1	<b>19</b>	-2	<b>16</b>	+1	<b>11</b>	-1	<b>15</b>	+6
Good	<b>79</b>	+10	<b>63</b>	+17	<b>53</b>	+10	<b>76</b>	+4	<b>78</b>	+2	<b>60</b>	-1	<b>70</b>	-8
Bad	<b>16</b>	-11	<b>20</b>	-22	<b>21</b>	-9	<b>5</b>	-2	<b>7</b>	-2	<b>28</b>	+1	<b>16</b>	+3

## Eurobarometer 66



QA51.3 Comment jugez-vous la situation actuelle dans chacun des domaines suivants ?

La situation de l'emploi en (NOTRE PAYS)

QA51.3 How would you judge the current situation in each of the following?

The employment situation in (OUR COUNTRY)

1re colonne : EB 66 automne 2006

2ième colonne: % changement par rapport à EB 63 printemps 2005

	EU25		EU15		NMS		BE		CZ		DK		D-W		DE		D-E		EE	
	EB	EB	EB	EB	EB	EB	EB	EB	EB	EB	EB	EB	EB	EB	EB	EB	EB	EB	EB	EB
	66.1	63.4	66.1	66.1	66.1	63.4	66.1	63.4	66.1	63.4	66.1	63.4	66.1	63.4	66.1	63.4	66.1	63.4	66.1	63.4
Très bonne	<b>3</b>	+1	<b>4</b>	<b>1</b>	<b>1</b>	0	<b>1</b>	0	<b>1</b>	0	<b>65</b>	+57	<b>0</b>	-1	<b>0</b>	0	<b>0</b>	0	<b>5</b>	+5
Plutôt bonne	<b>24</b>	+6	<b>26</b>	<b>16</b>	<b>35</b>	+20	<b>22</b>	+9	<b>30</b>	-30	<b>6</b>	+4	<b>6</b>	+4	<b>3</b>	+2	<b>55</b>	+30	<b>32</b>	-28
Plutôt mauvaise	<b>46</b>	+4	<b>46</b>	<b>49</b>	<b>53</b>	-12	<b>52</b>	+1	<b>5</b>	-23	<b>55</b>	+21	<b>52</b>	+19	<b>38</b>	+10	<b>32</b>	+10	<b>2</b>	-28
Très mauvaise	<b>24</b>	-11	<b>22</b>	<b>33</b>	<b>9</b>	-10	<b>24</b>	-10	<b>0</b>	-2	<b>37</b>	-26	<b>41</b>	-24	<b>59</b>	-12	<b>2</b>	-10	<b>6</b>	+4
NSP	<b>3</b>	+1	<b>3</b>	<b>2</b>	<b>1</b>	+1	<b>0</b>	0	<b>1</b>	0	<b>1</b>	+1	<b>1</b>	+1	<b>1</b>	+1	<b>1</b>	+1	<b>6</b>	+4
Bonne	<b>27</b>	+6	<b>29</b>	<b>17</b>	<b>36</b>	+20	<b>23</b>	+9	<b>94</b>	+26	<b>7</b>	+4	<b>6</b>	+4	<b>3</b>	+2	<b>60</b>	+35	<b>34</b>	-39
Mauvaise	<b>70</b>	-8	<b>68</b>	<b>82</b>	<b>62</b>	-22	<b>76</b>	-9	<b>5</b>	-26	<b>92</b>	-5	<b>93</b>	-4	<b>96</b>	-3	<b>34</b>	-39	<b>34</b>	-39

1st column: EB 66 Autumn 2006

2nd column: % change from EB 63 Spring 2005

	EL		ES		FR		IE		IT		CY		LV		LT		HU	
	EB	EB	EB	EB	EB	EB	EB	EB	EB	EB	EB	EB	EB	EB	EB	EB	EB	EB
	66.1	63.4	66.1	63.4	66.1	63.4	66.1	63.4	66.1	63.4	66.1	63.4	66.1	63.4	66.1	63.4	66.1	63.4
Very good	<b>1</b>	0	<b>2</b>	0	<b>0</b>	0	<b>37</b>	+10	<b>3</b>	0	<b>1</b>	-3	<b>1</b>	+1	<b>2</b>	+1	<b>0</b>	0
Rather good	<b>11</b>	+6	<b>31</b>	+1	<b>12</b>	+8	<b>48</b>	-8	<b>21</b>	+5	<b>40</b>	+3	<b>26</b>	+14	<b>47</b>	+24	<b>9</b>	+4
Rather bad	<b>45</b>	-2	<b>49</b>	-1	<b>60</b>	+8	<b>10</b>	-3	<b>49</b>	+2	<b>47</b>	0	<b>50</b>	-8	<b>40</b>	-11	<b>52</b>	+1
Very bad	<b>43</b>	-3	<b>9</b>	-4	<b>25</b>	-18	<b>2</b>	0	<b>10</b>	-6	<b>10</b>	+2	<b>20</b>	-8	<b>6</b>	-14	<b>38</b>	-5
DK	<b>0</b>	-1	<b>9</b>	+4	<b>2</b>	+1	<b>3</b>	+1	<b>25</b>	+1	<b>3</b>	0	<b>3</b>	+1	<b>5</b>	-1	<b>1</b>	0
Good	<b>12</b>	+6	<b>33</b>	+1	<b>13</b>	+9	<b>85</b>	+2	<b>24</b>	+4	<b>41</b>	0	<b>27</b>	+15	<b>49</b>	+26	<b>10</b>	+5
Bad	<b>88</b>	-5	<b>58</b>	-5	<b>85</b>	-10	<b>12</b>	-3	<b>74</b>	-4	<b>56</b>	+1	<b>70</b>	-16	<b>46</b>	-25	<b>89</b>	-5

1re colonne : EB 66 automne 2006

2ième colonne: % changement par rapport à EB 63 printemps 2005

	LU		MT		NL		AT		PL		PT		SI		SK		FI	
	EB	EB	EB	EB	EB	EB	EB	EB	EB	EB	EB	EB	EB	EB	EB	EB	EB	EB
	66.1	63.4	66.1	63.4	66.1	63.4	66.1	63.4	66.1	63.4	66.1	63.4	66.1	63.4	66.1	63.4	66.1	63.4
Très bonne	<b>2</b>	-3	<b>1</b>	0	<b>11</b>	+10	<b>6</b>	+3	<b>1</b>	+1	<b>3</b>	+3	<b>1</b>	-1	<b>1</b>	0	<b>2</b>	+1
Plutôt bonne	<b>40</b>	-6	<b>24</b>	+6	<b>73</b>	+36	<b>40</b>	+4	<b>11</b>	+8	<b>6</b>	+3	<b>28</b>	+13	<b>11</b>	+6	<b>52</b>	+22
Plutôt mauvaise	<b>45</b>	+3	<b>49</b>	-3	<b>14</b>	-39	<b>39</b>	-7	<b>48</b>	+18	<b>49</b>	+10	<b>53</b>	-7	<b>56</b>	+14	<b>41</b>	-16
Très mauvaise	<b>11</b>	+5	<b>20</b>	-7	<b>1</b>	-8	<b>12</b>	-2	<b>39</b>	-27	<b>42</b>	-15	<b>17</b>	-6	<b>32</b>	-20	<b>4</b>	-7
NSP	<b>2</b>	+1	<b>5</b>	+3	<b>1</b>	+1	<b>3</b>	+2	<b>2</b>	+1	<b>0</b>	-1	<b>2</b>	+1	<b>1</b>	0	<b>1</b>	+1
Bonne	<b>43</b>	-8	<b>25</b>	+7	<b>85</b>	+47	<b>46</b>	+7	<b>12</b>	+9	<b>9</b>	+6	<b>29</b>	+12	<b>12</b>	+6	<b>53</b>	+22
Mauvaise	<b>56</b>	+8	<b>69</b>	-10	<b>15</b>	-47	<b>50</b>	-9	<b>87</b>	-9	<b>91</b>	-5	<b>70</b>	-13	<b>87</b>	-7	<b>46</b>	-23

1st column: EB 66 Autumn 2006

2nd column: % change from EB 63 Spring 2005

	SE		UK		BG		RO		HR		TR	
	EB	EB	EB	EB	EB	EB	EB	EB	EB	EB	EB	EB
	66.1	63.4	66.1	63.4	66.1	63.4	66.1	63.4	66.1	63.4	66.1	63.4
Very good	<b>2</b>	+1	<b>4</b>	-3	<b>1</b>	+1	<b>2</b>	+1	<b>0</b>	0	<b>5</b>	-1
Rather good	<b>35</b>	+17	<b>49</b>	-2	<b>11</b>	+6	<b>9</b>	+2	<b>2</b>	+1	<b>15</b>	-1
Rather bad	<b>51</b>	-8	<b>32</b>	+3	<b>57</b>	+12	<b>53</b>	+2	<b>43</b>	+11	<b>51</b>	+1
Very bad	<b>11</b>	-10	<b>11</b>	+4	<b>26</b>	-21	<b>32</b>	-6	<b>54</b>	-12	<b>25</b>	0
DK	<b>2</b>	+1	<b>4</b>	-2	<b>6</b>	+3	<b>4</b>	+1	<b>1</b>	0	<b>4</b>	+1
Good	<b>36</b>	+17	<b>53</b>	-5	<b>12</b>	+6	<b>11</b>	+3	<b>2</b>	+1	<b>20</b>	-2
Bad	<b>62</b>	-18	<b>43</b>	+7	<b>83</b>	-9	<b>85</b>	-5	<b>97</b>	0	<b>76</b>	+1

## Eurobarometer 66



QA51.4 Comment jugez-vous la situation actuelle dans chacun des domaines suivants ?

La situation de l'environnement en (NOTRE PAYS)

QA51.4 How would you judge the current situation in each of the following?

The situation of the environment in (OUR COUNTRY)

1re colonne : EB 66 automne 2006

2ième colonne: % changement par rapport à EB 63 printemps 2005

	EU25		EU15		NMS		BE		CZ		DK		D-W		DE		D-E		EE	
	EB	EB	EB	EB	EB	EB	EB	EB	EB	EB	EB	EB	EB	EB	EB	EB	EB	EB	EB	EB
	66.1	63.4	66.1	66.1	66.1	63.4	66.1	63.4	66.1	63.4	66.1	63.4	66.1	63.4	66.1	63.4	66.1	63.4	66.1	63.4
Très bonne	<b>4</b>	0	<b>4</b>	<b>3</b>	<b>3</b>	+1	<b>3</b>	-2	<b>16</b>	+5	<b>5</b>	-3	<b>5</b>	-2	<b>4</b>	-3	<b>2</b>	+1	<b>2</b>	+1
Plutôt bonne	<b>50</b>	+3	<b>50</b>	<b>48</b>	<b>57</b>	+3	<b>57</b>	+3	<b>63</b>	-3	<b>68</b>	+8	<b>68</b>	+7	<b>65</b>	-3	<b>64</b>	+7	<b>64</b>	+7
Plutôt mauvaise	<b>34</b>	-2	<b>33</b>	<b>39</b>	<b>35</b>	-1	<b>34</b>	-1	<b>18</b>	-1	<b>21</b>	-6	<b>22</b>	-3	<b>25</b>	+4	<b>26</b>	-11	<b>26</b>	-11
Très mauvaise	<b>7</b>	-1	<b>7</b>	<b>7</b>	<b>3</b>	-3	<b>6</b>	+1	<b>1</b>	-1	<b>2</b>	-2	<b>2</b>	-2	<b>3</b>	+1	<b>2</b>	0	<b>2</b>	0
NSP	<b>5</b>	+1	<b>6</b>	<b>3</b>	<b>1</b>	0	<b>1</b>	0	<b>1</b>	-1	<b>3</b>	+1	<b>3</b>	+1	<b>3</b>	+1	<b>5</b>	+2	<b>5</b>	+2
Bonne	<b>54</b>	+3	<b>55</b>	<b>51</b>	<b>61</b>	+5	<b>60</b>	+1	<b>80</b>	+2	<b>73</b>	+6	<b>72</b>	+3	<b>69</b>	-6	<b>66</b>	+8	<b>66</b>	+8
Mauvaise	<b>41</b>	-3	<b>40</b>	<b>46</b>	<b>38</b>	-5	<b>39</b>	-1	<b>19</b>	-2	<b>24</b>	-7	<b>25</b>	-4	<b>28</b>	+5	<b>28</b>	-11	<b>28</b>	-11

1st column: EB 66 Autumn 2006

2nd column: % change from EB 63 Spring 2005

	EL		ES		FR		IE		IT		CY		LV		LT		HU	
	EB	EB	EB	EB	EB	EB	EB	EB	EB	EB	EB	EB	EB	EB	EB	EB	EB	EB
	66.1	63.4	66.1	63.4	66.1	63.4	66.1	63.4	66.1	63.4	66.1	63.4	66.1	63.4	66.1	63.4	66.1	63.4
Very good	<b>8</b>	+2	<b>3</b>	+1	<b>1</b>	0	<b>14</b>	+4	<b>3</b>	0	<b>5</b>	-4	<b>3</b>	+1	<b>2</b>	0	<b>1</b>	0
Rather good	<b>35</b>	-9	<b>33</b>	-3	<b>47</b>	+4	<b>55</b>	+5	<b>37</b>	-2	<b>63</b>	+10	<b>52</b>	0	<b>55</b>	+9	<b>25</b>	+7
Rather bad	<b>40</b>	+6	<b>37</b>	-7	<b>40</b>	-2	<b>21</b>	-10	<b>41</b>	+2	<b>25</b>	-7	<b>34</b>	+1	<b>33</b>	-3	<b>55</b>	+3
Very bad	<b>16</b>	+2	<b>10</b>	+3	<b>8</b>	-2	<b>4</b>	-3	<b>13</b>	-2	<b>3</b>	-1	<b>8</b>	0	<b>4</b>	-2	<b>18</b>	-11
DK	<b>1</b>	-1	<b>16</b>	+5	<b>4</b>	0	<b>5</b>	+2	<b>6</b>	+2	<b>3</b>	+1	<b>3</b>	-1	<b>6</b>	-4	<b>2</b>	+1
Good	<b>43</b>	-7	<b>37</b>	-1	<b>48</b>	+4	<b>69</b>	+9	<b>40</b>	-2	<b>68</b>	+6	<b>55</b>	0	<b>57</b>	+9	<b>26</b>	+8
Bad	<b>56</b>	+8	<b>47</b>	-4	<b>48</b>	-4	<b>26</b>	-12	<b>54</b>	0	<b>28</b>	-8	<b>42</b>	+1	<b>37</b>	-5	<b>72</b>	-8

1re colonne : EB 66 automne 2006

2ième colonne: % changement par rapport à EB 63 printemps 2005

	LU		MT		NL		AT		PL		PT		SI		SK		FI	
	EB	EB	EB	EB	EB	EB	EB	EB	EB	EB	EB	EB	EB	EB	EB	EB	EB	EB
	66.1	63.4	66.1	63.4	66.1	63.4	66.1	63.4	66.1	63.4	66.1	63.4	66.1	63.4	66.1	63.4	66.1	63.4
Très bonne	<b>6</b>	-2	<b>2</b>	0	<b>8</b>	+3	<b>18</b>	-2	<b>3</b>	0	<b>4</b>	+2	<b>5</b>	-3	<b>2</b>	+1	<b>10</b>	-5
Plutôt bonne	<b>65</b>	0	<b>35</b>	+3	<b>60</b>	+11	<b>59</b>	-4	<b>50</b>	+4	<b>30</b>	+6	<b>67</b>	+7	<b>39</b>	+11	<b>78</b>	+2
Plutôt mauvaise	<b>24</b>	+2	<b>42</b>	-5	<b>28</b>	-9	<b>18</b>	+5	<b>37</b>	-4	<b>45</b>	-5	<b>25</b>	-3	<b>46</b>	-4	<b>11</b>	+3
Très mauvaise	<b>3</b>	+1	<b>17</b>	-1	<b>2</b>	-5	<b>3</b>	+2	<b>5</b>	-3	<b>12</b>	-3	<b>2</b>	0	<b>11</b>	-8	<b>1</b>	+1
NSP	<b>2</b>	0	<b>3</b>	+1	<b>2</b>	0	<b>3</b>	0	<b>4</b>	+1	<b>8</b>	0	<b>1</b>	0	<b>2</b>	+1	<b>1</b>	+1
Bonne	<b>71</b>	-2	<b>37</b>	+4	<b>68</b>	+14	<b>76</b>	-7	<b>54</b>	+6	<b>35</b>	+9	<b>72</b>	+3	<b>41</b>	+12	<b>88</b>	-3
Mauvaise	<b>27</b>	+2	<b>59</b>	-6	<b>30</b>	-14	<b>21</b>	+7	<b>42</b>	-7	<b>58</b>	-8	<b>27</b>	-4	<b>57</b>	-12	<b>11</b>	+2

1st column: EB 66 Autumn 2006

2nd column: % change from EB 63 Spring 2005

	SE		UK		BG		RO		HR		TR	
	EB	EB	EB	EB	EB	EB	EB	EB	EB	EB	EB	EB
	66.1	63.4	66.1	63.4	66.1	63.4	66.1	63.4	66.1	63.4	66.1	63.4
Very good	<b>6</b>	0	<b>2</b>	0	<b>3</b>	+2	<b>2</b>	0	<b>7</b>	+2	<b>6</b>	-1
Rather good	<b>66</b>	-1	<b>52</b>	+2	<b>18</b>	-3	<b>19</b>	-1	<b>54</b>	+12	<b>27</b>	+5
Rather bad	<b>23</b>	+1	<b>35</b>	-2	<b>48</b>	+3	<b>52</b>	+8	<b>26</b>	-7	<b>41</b>	-8
Very bad	<b>2</b>	-1	<b>6</b>	+1	<b>21</b>	-3	<b>18</b>	-6	<b>10</b>	-6	<b>20</b>	+3
DK	<b>2</b>	+1	<b>6</b>	0	<b>9</b>	-1	<b>8</b>	-1	<b>3</b>	0	<b>6</b>	+1
Good	<b>72</b>	-1	<b>54</b>	+2	<b>22</b>	0	<b>21</b>	-2	<b>61</b>	+13	<b>32</b>	+3
Bad	<b>25</b>	0	<b>40</b>	-2	<b>69</b>	+1	<b>70</b>	+2	<b>36</b>	-13	<b>61</b>	-5

## Eurobarometer 66



QA51.5 Comment jugez-vous la situation actuelle dans chacun des domaines suivants ?

La situation de la protection sociale en (NOTRE PAYS)

QA51.5 How would you judge the current situation in each of the following?

The social welfare situation in (OUR COUNTRY)

1re colonne : EB 66 automne 2006

2ième colonne: % changement par rapport à EB 63 printemps 2005

	EU25	EU25	EU15	NMS	BE		CZ		DK		D-W		DE		D-E		EE	
	EB	EB	EB	EB	EB	EB	EB	EB	EB	EB	EB	EB	EB	EB	EB	EB	EB	EB
	66.1	63.4	66.1	66.1	66.1	63.4	66.1	63.4	66.1	63.4	66.1	63.4	66.1	63.4	66.1	63.4	66.1	63.4
Très bonne	<b>6</b>	0	<b>7</b>	<b>2</b>	<b>29</b>	+4	<b>4</b>	+1	<b>22</b>	+2	<b>7</b>	+2	<b>6</b>	+2	<b>2</b>	-1	<b>0</b>	0
Plutôt bonne	<b>43</b>	+1	<b>47</b>	<b>22</b>	<b>55</b>	0	<b>35</b>	+3	<b>55</b>	-9	<b>55</b>	+6	<b>52</b>	+6	<b>39</b>	+4	<b>35</b>	+13
Plutôt mauvaise	<b>34</b>	-1	<b>31</b>	<b>48</b>	<b>14</b>	-2	<b>41</b>	-4	<b>19</b>	+7	<b>28</b>	-7	<b>30</b>	-7	<b>40</b>	-2	<b>49</b>	-10
Très mauvaise	<b>12</b>	-2	<b>10</b>	<b>25</b>	<b>2</b>	-1	<b>19</b>	+1	<b>3</b>	+1	<b>8</b>	-3	<b>10</b>	-2	<b>19</b>	+1	<b>11</b>	-5
NSP	<b>5</b>	+1	<b>5</b>	<b>4</b>	<b>1</b>	0	<b>2</b>	0	<b>1</b>	-1	<b>2</b>	+1	<b>2</b>	+1	<b>1</b>	0	<b>4</b>	+1
Bonne	<b>49</b>	+2	<b>54</b>	<b>23</b>	<b>84</b>	+4	<b>39</b>	+4	<b>77</b>	-8	<b>62</b>	+9	<b>58</b>	+8	<b>41</b>	+3	<b>35</b>	+13
Mauvaise	<b>46</b>	-3	<b>40</b>	<b>73</b>	<b>15</b>	-4	<b>60</b>	-3	<b>22</b>	+8	<b>36</b>	-10	<b>40</b>	-9	<b>58</b>	-2	<b>60</b>	-15

1st column: EB 66 Autumn 2006

2nd column: % change from EB 63 Spring 2005

	EL		ES		FR		IE		IT		CY		LV		LT		HU	
	EB	EB	EB	EB	EB	EB	EB	EB	EB	EB	EB	EB	EB	EB	EB	EB	EB	EB
	66.1	63.4	66.1	63.4	66.1	63.4	66.1	63.4	66.1	63.4	66.1	63.4	66.1	63.4	66.1	63.4	66.1	63.4
Very good	<b>3</b>	+1	<b>4</b>	0	<b>9</b>	+1	<b>21</b>	+6	<b>3</b>	0	<b>6</b>	-4	<b>1</b>	+1	<b>1</b>	0	<b>1</b>	0
Rather good	<b>24</b>	+4	<b>39</b>	-6	<b>59</b>	0	<b>49</b>	0	<b>34</b>	-1	<b>58</b>	-3	<b>15</b>	+3	<b>32</b>	+10	<b>19</b>	+4
Rather bad	<b>41</b>	-7	<b>34</b>	+1	<b>23</b>	-1	<b>18</b>	-6	<b>41</b>	+1	<b>24</b>	+5	<b>56</b>	0	<b>51</b>	0	<b>53</b>	+1
Very bad	<b>31</b>	+4	<b>6</b>	0	<b>6</b>	-1	<b>6</b>	+1	<b>16</b>	0	<b>4</b>	+1	<b>27</b>	-2	<b>10</b>	-7	<b>25</b>	-5
DK	<b>1</b>	-1	<b>17</b>	+5	<b>3</b>	+1	<b>6</b>	-1	<b>7</b>	+2	<b>8</b>	+2	<b>2</b>	-1	<b>5</b>	-4	<b>2</b>	+1
Good	<b>27</b>	+4	<b>43</b>	-6	<b>67</b>	+1	<b>70</b>	+7	<b>37</b>	-1	<b>64</b>	-7	<b>15</b>	+3	<b>33</b>	+10	<b>20</b>	+4
Bad	<b>72</b>	-3	<b>40</b>	+1	<b>30</b>	-1	<b>24</b>	-6	<b>57</b>	0	<b>28</b>	+5	<b>83</b>	-2	<b>62</b>	-6	<b>78</b>	-5

1re colonne : EB 66 automne 2006

2ième colonne: % changement par rapport à EB 63 printemps 2005

	LU		MT		NL		AT		PL		PT		SI		SK		FI	
	EB	EB	EB	EB	EB	EB	EB	EB	EB	EB	EB	EB	EB	EB	EB	EB	EB	EB
	66.1	63.4	66.1	63.4	66.1	63.4	66.1	63.4	66.1	63.4	66.1	63.4	66.1	63.4	66.1	63.4	66.1	63.4
Très bonne	<b>24</b>	-5	<b>3</b>	+1	<b>14</b>	+4	<b>13</b>	-5	<b>2</b>	+1	<b>3</b>	+1	<b>3</b>	0	<b>1</b>	0	<b>14</b>	-6
Plutôt bonne	<b>57</b>	-4	<b>41</b>	-7	<b>58</b>	+6	<b>62</b>	0	<b>15</b>	+4	<b>21</b>	+5	<b>53</b>	+9	<b>21</b>	+10	<b>66</b>	-3
Plutôt mauvaise	<b>16</b>	+8	<b>32</b>	+1	<b>23</b>	-7	<b>19</b>	+4	<b>48</b>	+2	<b>47</b>	-1	<b>34</b>	-7	<b>53</b>	+2	<b>16</b>	+7
Très mauvaise	<b>3</b>	+2	<b>11</b>	0	<b>3</b>	-4	<b>2</b>	0	<b>30</b>	-9	<b>23</b>	-5	<b>7</b>	-4	<b>23</b>	-13	<b>3</b>	+2
NSP	<b>1</b>	0	<b>13</b>	+4	<b>2</b>	+1	<b>3</b>	-1	<b>5</b>	+2	<b>6</b>	0	<b>2</b>	0	<b>2</b>	+1	<b>2</b>	+1
Bonne	<b>80</b>	-9	<b>44</b>	-6	<b>72</b>	+10	<b>75</b>	-5	<b>17</b>	+6	<b>24</b>	+6	<b>56</b>	+10	<b>23</b>	+11	<b>80</b>	-9
Mauvaise	<b>18</b>	+8	<b>43</b>	+2	<b>26</b>	-11	<b>22</b>	+5	<b>79</b>	-7	<b>70</b>	-6	<b>41</b>	-11	<b>75</b>	-12	<b>18</b>	+8

1st column: EB 66 Autumn 2006

2nd column: % change from EB 63 Spring 2005

	SE		UK		BG		RO		HR		TR	
	EB	EB	EB	EB	EB	EB	EB	EB	EB	EB	EB	EB
	66.1	63.4	66.1	63.4	66.1	63.4	66.1	63.4	66.1	63.4	66.1	63.4
Very good	<b>8</b>	+2	<b>4</b>	-2	<b>2</b>	+1	<b>2</b>	+2	<b>2</b>	0	<b>6</b>	0
Rather good	<b>66</b>	+11	<b>48</b>	-1	<b>7</b>	-1	<b>11</b>	0	<b>17</b>	+3	<b>21</b>	-2
Rather bad	<b>19</b>	-11	<b>33</b>	+2	<b>48</b>	+1	<b>41</b>	-2	<b>44</b>	-1	<b>46</b>	-4
Very bad	<b>4</b>	-2	<b>9</b>	+2	<b>36</b>	-3	<b>40</b>	-1	<b>33</b>	-2	<b>21</b>	+5
DK	<b>3</b>	+1	<b>7</b>	-1	<b>8</b>	+2	<b>6</b>	+2	<b>4</b>	-1	<b>7</b>	+2
Good	<b>74</b>	+12	<b>52</b>	-3	<b>9</b>	+1	<b>12</b>	+1	<b>19</b>	+4	<b>27</b>	-1
Bad	<b>23</b>	-13	<b>42</b>	+4	<b>84</b>	-2	<b>82</b>	-2	<b>77</b>	-3	<b>67</b>	0



## Eurobarometer 66



QA52.1 Diriez-vous que vous êtes très intéressé(e), plutôt intéressé(e), plutôt pas intéressé(e) ou pas intéressé(e) du tout par ... ?

La politique en (NOTRE PAYS)

QA52.1 Would you say that you are very interested, fairly interested, not very interested or not at all interested in...?

Domestic affairs

1re colonne : EB 66 automne 2006

2ième colonne: % changement par rapport à EB 65 printemps 2006

	EU25		EU15		NMS		BE		CZ		DK		D-W		DE		D-E		EE	
	EB	EB	EB	EB	EB	EB	EB	EB	EB	EB	EB	EB	EB	EB	EB	EB	EB	EB	EB	EB
Très intéressé(e)	66.1	65.1	66.1	66.1	66.1	65.1	66.1	65.1	66.1	65.1	66.1	65.1	66.1	65.1	66.1	65.1	66.1	65.1	66.1	65.1
Plutôt intéressé(e)	13	-6	13	15	7	-5	12	-10	32	-4	16	-11	16	-12	14	-16	7	-7	41	+2
Plutôt pas intéressé(e)	45	+1	42	58	41	+1	59	+6	49	+1	45	-1	46	-1	51	+3	41	+2	37	+4
Pas du tout intéressé(e)	28	+5	30	21	30	+1	26	+5	16	+4	29	+8	28	+8	25	+9	37	+4	13	+2
NSP	12	0	14	5	21	+2	3	-1	2	-1	7	+1	8	+2	9	+3	13	+2	2	0
Intéressé	1	0	1	1	0	0	0	0	1	0	3	+3	2	+2	0	0	2	0	49	-4
Pas intéressé	58	-5	55	73	49	-3	71	-4	81	-3	61	-12	62	-12	66	-13	49	-4	36	+6
	41	+5	43	26	51	+3	29	+4	18	+2	36	+9	36	+10	34	+13	50	+6		

1st column: EB 66 Autumn 2006

2nd column: % change from EB 65 Spring 2006

	EL		ES		FR		IE		IT		CY		CY (tcc)		LV		LT		HU		
	EB	EB	EB	EB	EB	EB	EB	EB	EB	EB	EB	EB	EB	EB	EB	EB	EB	EB	EB	EB	
Very interested	66.1	65.1	66.1	65.1	66.1	65.1	66.1	65.1	66.1	65.1	66.1	65.1	66.1	65.1	66.1	65.1	66.1	65.1	66.1	65.1	
Fairly interested	39	-22	5	-3	12	-2	24	-2	7	-5	18	-10	9	9	-3	6	-6	13	-8	42	+2
Not very interested	44	+16	25	-5	45	0	50	-3	43	+1	46	+6	45	43	-3	52	+2	42	+2	32	+3
Not at all interested	12	+6	42	+4	25	+4	15	+2	35	+6	23	+3	22	36	+6	36	+4	32	+3	12	+2
DK	5	0	25	+3	18	-2	8	+1	13	-2	12	+1	19	11	+1	7	+1	12	+2	0	0
DK	0	0	2	-1	0	0	3	+1	2	0	1	0	5	1	-1	0	0	1	0	17	+5
Interested	83	-6	30	-8	57	-2	74	-4	50	-4	64	-4	54	52	-6	57	-5	55	-5	44	+5
Not interested	17	+6	68	+8	43	+2	23	+3	48	+3	35	+4	41	47	+7	42	+4	44	+5		

1re colonne : EB 66 automne 2006

2ième colonne: % changement par rapport à EB 65 printemps 2006

	LU		MT		NL		AT		PL		PT		SI		SK		FI	
	EB	EB	EB	EB	EB	EB	EB	EB	EB	EB	EB	EB	EB	EB	EB	EB	EB	EB
Très intéressé(e)	66.1	65.1	66.1	65.1	66.1	65.1	66.1	65.1	66.1	65.1	66.1	65.1	66.1	65.1	66.1	65.1	66.1	65.1
Plutôt intéressé(e)	16	-4	21	0	20	-1	13	-9	17	-6	11	+5	15	+2	14	-7	39	-3
Plutôt pas intéressé(e)	53	+7	51	-4	58	+3	53	+4	65	+7	29	+2	52	-6	56	+3	53	+1
Pas du tout intéressé(e)	22	+2	19	0	17	-3	27	+4	14	-1	42	+8	29	+4	26	+3	7	+1
NSP	8	-5	4	-1	5	0	3	-2	3	0	17	-15	4	0	3	0	1	+1
NSP	0	-1	4	+4	0	0	4	+3	1	0	2	+1	0	0	1	+1	0	0
Intéressé	69	+3	73	-3	78	+2	65	-6	82	0	40	+7	67	-4	70	-3	92	-2
Pas intéressé	30	-3	23	-1	22	-2	31	+3	17	-1	59	-7	33	+4	29	+2	8	+2

1st column: EB 66 Autumn 2006

2nd column: % change from EB 65 Spring 2006

	SE		UK		BG		RO		HR		TR	
	EB	EB	EB	EB	EB	EB	EB	EB	EB	EB	EB	EB
Very interested	66.1	65.1	66.1	65.1	66.1	66.1	66.1	66.1	66.1	66.1	66.1	66.1
Fairly interested	15	-3	11	-6	18	7	35	12				
Not very interested	55	+4	40	-2	47	40	47	32				
Not at all interested	24	0	31	+8	24	36	13	31				
DK	5	-1	16	0	10	12	4	21				
DK	0	0	2	0	1	4	1	4				
Interested	70	+1	51	-8	65	47	82	44				
Not interested	30	0	47	+8	34	48	17	52				

QA52.2 Diriez-vous que vous êtes très intéressé(e), plutôt intéressé(e), plutôt pas intéressé(e) ou pas intéressé(e) du tout par ... ?

La politique européenne

QA52.2 Would you say that you are very interested, fairly interested, not very interested or not at all interested in...?

European affairs

1re colonne : EB 66 automne 2006

2ième colonne: % changement par rapport à EB 65 printemps 2006

	EU25		EU15		NMS		BE		CZ		DK		D-W		DE		D-E		EE	
	EB	EB	EB	EB	EB	EB	EB	EB	EB	EB	EB	EB	EB	EB	EB	EB	EB	EB	EB	EB
Très intéressé(e)	66.1	65.1	66.1	66.1	66.1	65.1	66.1	65.1	66.1	65.1	66.1	65.1	66.1	65.1	66.1	65.1	66.1	65.1	66.1	65.1
Plutôt intéressé(e)	<b>7</b>	-2	<b>7</b>	<b>7</b>	<b>5</b>	-1	<b>4</b>	-4	<b>13</b>	0	<b>8</b>	-5	<b>8</b>	-5	<b>7</b>	-7	<b>3</b>	-4	<b>3</b>	-4
Plutôt pas intéressé(e)	<b>37</b>	-1	<b>35</b>	<b>51</b>	<b>35</b>	-3	<b>39</b>	-1	<b>44</b>	-8	<b>43</b>	+3	<b>44</b>	+3	<b>46</b>	+4	<b>35</b>	-4	<b>35</b>	-4
Pas du tout intéressé(e)	<b>36</b>	+2	<b>37</b>	<b>32</b>	<b>36</b>	+3	<b>45</b>	+4	<b>34</b>	+5	<b>37</b>	+1	<b>36</b>	0	<b>33</b>	-1	<b>46</b>	+6	<b>33</b>	-1
NSP	<b>18</b>	0	<b>20</b>	<b>9</b>	<b>24</b>	+1	<b>11</b>	0	<b>8</b>	+2	<b>9</b>	-1	<b>10</b>	0	<b>13</b>	+4	<b>14</b>	+2	<b>14</b>	+2
Intéressé	<b>2</b>	+1	<b>2</b>	<b>1</b>	<b>0</b>	0	<b>0</b>	0	<b>1</b>	+1	<b>3</b>	+3	<b>3</b>	+3	<b>2</b>	+2	<b>2</b>	0	<b>2</b>	0
Pas intéressé	<b>44</b>	-3	<b>41</b>	<b>58</b>	<b>40</b>	-4	<b>43</b>	-5	<b>57</b>	-8	<b>51</b>	-3	<b>51</b>	-3	<b>53</b>	-3	<b>38</b>	-8	<b>38</b>	-8
	<b>54</b>	+2	<b>57</b>	<b>41</b>	<b>60</b>	+4	<b>56</b>	+4	<b>41</b>	+6	<b>46</b>	0	<b>46</b>	0	<b>46</b>	+2	<b>60</b>	+8	<b>60</b>	+8

1st column: EB 66 Autumn 2006

2nd column: % change from EB 65 Spring 2006

	EL		ES		FR		IE		IT		CY		CY (tcc)		LV		LT		HU		
	EB	EB	EB	EB	EB	EB	EB	EB	EB	EB	EB	EB	EB	EB	EB	EB	EB	EB	EB	EB	
Very interested	66.1	65.1	66.1	65.1	66.1	65.1	66.1	65.1	66.1	65.1	66.1	65.1	66.1	65.1	66.1	65.1	66.1	65.1	66.1	65.1	
Fairly interested	<b>24</b>	-8	<b>4</b>	0	<b>6</b>	-1	<b>10</b>	0	<b>5</b>	-2	<b>7</b>	-5	<b>5</b>	4	-1	<b>2</b>	-3	<b>5</b>	-4	<b>5</b>	-4
Not very interested	<b>39</b>	-4	<b>21</b>	0	<b>34</b>	-1	<b>43</b>	-2	<b>34</b>	+4	<b>35</b>	+6	<b>33</b>	<b>33</b>	-2	<b>34</b>	-3	<b>39</b>	-3	<b>39</b>	-3
Not at all interested	<b>28</b>	+13	<b>38</b>	-2	<b>33</b>	+2	<b>29</b>	0	<b>42</b>	+5	<b>34</b>	+2	<b>27</b>	<b>44</b>	+3	<b>48</b>	+3	<b>41</b>	+6	<b>41</b>	+6
DK	<b>10</b>	0	<b>35</b>	+3	<b>27</b>	+1	<b>15</b>	+1	<b>17</b>	-6	<b>23</b>	-3	<b>28</b>	<b>16</b>	-1	<b>15</b>	+1	<b>13</b>	0	<b>13</b>	0
Interested	<b>0</b>	0	<b>2</b>	-1	<b>1</b>	+1	<b>4</b>	+2	<b>2</b>	0	<b>1</b>	0	<b>7</b>	<b>3</b>	+1	<b>0</b>	0	<b>1</b>	0	<b>1</b>	0
Not interested	<b>62</b>	-13	<b>25</b>	0	<b>40</b>	-3	<b>52</b>	-3	<b>39</b>	+1	<b>43</b>	+2	<b>38</b>	<b>37</b>	-3	<b>36</b>	-5	<b>44</b>	-6	<b>44</b>	-6
	<b>38</b>	+13	<b>73</b>	+1	<b>60</b>	+3	<b>44</b>	+1	<b>59</b>	-1	<b>57</b>	-1	<b>55</b>	<b>55</b>	+2	<b>63</b>	+5	<b>55</b>	+6	<b>55</b>	+6

1re colonne : EB 66 automne 2006

2ième colonne: % changement par rapport à EB 65 printemps 2006

	LU		MT		NL		AT		PL		PT		SI		SK		FI	
	EB	EB	EB	EB	EB	EB	EB	EB	EB	EB	EB	EB	EB	EB	EB	EB	EB	EB
Très intéressé(e)	66.1	65.1	66.1	65.1	66.1	65.1	66.1	65.1	66.1	65.1	66.1	65.1	66.1	65.1	66.1	65.1	66.1	65.1
Plutôt intéressé(e)	<b>12</b>	-3	<b>10</b>	+2	<b>7</b>	-1	<b>10</b>	-3	<b>9</b>	-5	<b>10</b>	+6	<b>8</b>	+1	<b>7</b>	-3	<b>15</b>	0
Plutôt pas intéressé(e)	<b>52</b>	+7	<b>40</b>	-5	<b>45</b>	-3	<b>40</b>	-2	<b>62</b>	+5	<b>25</b>	+3	<b>41</b>	-5	<b>45</b>	0	<b>58</b>	0
Pas du tout intéressé(e)	<b>26</b>	+1	<b>35</b>	+1	<b>38</b>	+1	<b>38</b>	+7	<b>22</b>	0	<b>44</b>	+9	<b>39</b>	0	<b>40</b>	+3	<b>23</b>	0
NSP	<b>9</b>	-5	<b>10</b>	-2	<b>9</b>	+2	<b>9</b>	-3	<b>5</b>	-1	<b>20</b>	-18	<b>11</b>	+3	<b>7</b>	-1	<b>4</b>	0
Intéressé	<b>0</b>	-1	<b>4</b>	+4	<b>0</b>	0	<b>3</b>	+2	<b>1</b>	0	<b>2</b>	+1	<b>0</b>	0	<b>1</b>	+1	<b>0</b>	0
Pas intéressé	<b>64</b>	+4	<b>51</b>	-2	<b>52</b>	-4	<b>51</b>	-4	<b>71</b>	0	<b>35</b>	+9	<b>49</b>	-4	<b>52</b>	-3	<b>73</b>	0
	<b>35</b>	-5	<b>45</b>	-1	<b>48</b>	+4	<b>47</b>	+3	<b>28</b>	0	<b>64</b>	-8	<b>50</b>	+3	<b>47</b>	+2	<b>27</b>	0

1st column: EB 66 Autumn 2006

2nd column: % change from EB 65 Spring 2006

	SE		UK		BG		RO		HR		TR	
	EB	EB	EB	EB	EB	EB	EB	EB	EB	EB	EB	EB
Very interested	66.1	65.1	66.1	65.1	66.1	66.1	66.1	66.1	66.1	66.1	66.1	66.1
Fairly interested	<b>6</b>	0	<b>4</b>	-2	<b>11</b>	<b>6</b>	<b>15</b>	<b>6</b>	<b>15</b>	<b>6</b>	<b>6</b>	<b>6</b>
Not very interested	<b>33</b>	-3	<b>28</b>	-7	<b>39</b>	<b>34</b>	<b>45</b>	<b>20</b>	<b>45</b>	<b>20</b>	<b>20</b>	<b>20</b>
Not at all interested	<b>45</b>	0	<b>37</b>	+4	<b>32</b>	<b>42</b>	<b>29</b>	<b>35</b>	<b>42</b>	<b>29</b>	<b>35</b>	<b>35</b>
DK	<b>15</b>	+3	<b>29</b>	+5	<b>17</b>	<b>13</b>	<b>10</b>	<b>33</b>	<b>15</b>	<b>13</b>	<b>10</b>	<b>33</b>
Interested	<b>1</b>	+1	<b>2</b>	0	<b>2</b>	<b>5</b>	<b>1</b>	<b>5</b>	<b>2</b>	<b>5</b>	<b>1</b>	<b>5</b>
Not interested	<b>39</b>	-3	<b>33</b>	-8	<b>49</b>	<b>39</b>	<b>60</b>	<b>27</b>	<b>49</b>	<b>39</b>	<b>60</b>	<b>27</b>
	<b>60</b>	+3	<b>66</b>	+9	<b>49</b>	<b>56</b>	<b>39</b>	<b>69</b>	<b>49</b>	<b>56</b>	<b>39</b>	<b>69</b>